

46,075.00 +
 3,225.00 +
 25,485.00 +
 52,080.00 +
 17,750.00 +
 11,
 10,
 4,
 38,
 55,
 11,
 11,
 3,
 8,
 110.00 +
 8,830.00 +

CAT
 5,275
 46,075

#87
 2 GRILL
 田 5
 10,450

015

308,780.00 *

\$1500

\$128450

\$200

#135
 H GRILL
 田 of 4
 \$5500

\$800

#146
 * 田
 cv. \$1800

\$200



658-78
 *NH
 CAT. \$431²⁰

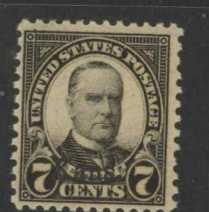

#158
 田 NH
 \$725

\$300



152
 # NH
 田 of 4
 \$1100

\$1500

25,485

#155
CARMINE
525,000

#368
A A
5115

Rest of P6 \$200
21,500

#373
水甲
\$216



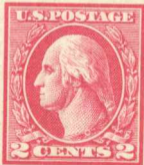

1,075-

550.00 +
~~3,750.00~~ +
750.00 +
750.00 +
1,050.00 +
2,250.00 +
008
~~4,507.50~~ *

#210
PFC
T3
\$1500-

#220
PFC
T3A
\$475-



#230
TYPE IV
\$550-



240
TYPE V
\$3750-



#8A
TYPE IIIa
1851
\$750-

#12
1856
TYPE I
\$750-



280
1857
TYPE I
\$1050-

2860
1857
TYPE I
\$2250-

Indian

* + + + + + + + + + + *
0.00
550.00
900.00
1,500.00
2,700.00
3,900.00
1,000.00
17,750.00
CAT
\$17,750
\$750

#1 A
POS. BR1
DOUB. TRAIL
THIN @ TOP
\$550-



#3 A
BRN
\$900-

#4 A
\$1150-

#9 *
STRIP 3
\$2600-



#13
1855
T1
\$750-



#16
1855
T4
\$1600-

#36B*
PL3
\$700-

#38
No sum
\$700
\$1400-



PS B *
"2" GAUL
17,500-
2,700-

#39
1860
\$3900-

#39
1860
\$1000-



850.00 +
~~38,000.00~~ +
865.00 +
0.00 +
5.00 +
0.00 +
0.00 +
5.00 +
275.00 +
009
~~38,200.00~~ *

#7060
1861 PFL
\$850-

#67-E9E SEMI-TRANS.
PERF. 1: Regum #36
(FORMERLY) Cat \$550-



575.00 +
300.00 +
190.00 +
2,100.00 +
210.00 +
008
\$4,675-

#17
PAIR
1851
\$575-

#32
PFL
1859
\$300



#39
\$865-

#62B
1861
\$1810-

#33.0
1857
TYPE II
\$190-

#30
1857
TYPE III
\$2100-



#67
1861
\$775-

#71 *
1861
\$950-

#35 *
1857
\$210-

#30A
TYPE II
1860
\$300-



\$300



#85E
1867
PFC
\$2,300

#90
E-GRILL
1867
\$375-

#98
F-GRILL
1867
\$275-



#36
PLATE 1
1857
\$300-

#36
PAIR
1857
\$700-



\$17,505-
 5,000.00 +
 425.00 +
 800.00 +
 4,125.00 +
 6,500.00 +
 80.00 +
 007
 17,505.00 *

#136 *
 1870
 PFC
 \$575-

#137
 1870
 PFC
 \$5,000-



\$100

* + + + + + + + *
 0.00
 4,000.00
 1,800.00
 0.00
 0.00
 0.00
 0.00
 0.00
 0.00
 600.00
 008
 11,725.00 *

CAT.
 \$11,725-

#121
 1869
 *
 \$4000-

#122
 USED
 \$1800-



#139 0
 \$425-

#139 0
 1870
 PFC
 \$800-

Pg \$3300



\$350



\$400

\$200

Pg 2800

#140 0
 1870
 PFC w/RW
 \$4,125-

#142 0
 1870
 PFC
 \$6,500-

#148 *
 \$900-

#149 *
 \$900-
 Regum



157
 Regum
 \$25

#135 0
 \$800



\$200



| | |
|----------|---|
| 0.00 | * |
| 1,000.00 | + |
| 3,750.00 | + |
| 200.00 | + |
| 00.00 | + |
| 00.00 | + |
| 50.00 | + |
| 80.00 | + |
| 50.00 | + |
| 8,830.00 | * |

CAT
\$8,930-

008

#182 *H
1879
\$200-



#183 *H
1879
\$100-



PG 1500

#185 *H
1879
Regon
\$500-



#186 @
1879
\$22.50



#189 *H
1879
\$180-



\$100

| | |
|----------|---|
| 0.00 | * |
| 110.00 | + |
| 725.00 | + |
| 5.00 | + |
| 0.00 | + |
| 0.00 | + |
| 0.00 | + |
| 0.00 | + |
| 0.00 | + |
| 1,300.00 | + |
| 8,110.00 | * |

CN
\$8,110-

008

#158 *H
1873
\$110-



#179
1875
\$725-



#159
1873
\$375-



#160 *H
1873 PG
\$1000-



PG \$2500

#126 *H
1875
1900-



0.00 *
 180.00 +
 210.00 +
 300.00 +
 525.00 +
 160.00 +
 180.00 +
 006
 1,555.00 *

#215 *H
 \$180-

#216 *H
 \$210-



#217 *H
 \$300-

#219D
 *NH
 \$525-



Pg 700

#227 *H
 \$180-



CAT
 TOTAL
 \$1900-
 006
 1,900.00 *

#205 *H
 1882
 \$240-

#210 *H
 cv. 45-
 1883



#208
 1882
 cv. \$225-

#208a
 1882
 cv. \$600-

Pg \$700



#212-13
 *H
 cv. 130-

#214 *H
 cv. \$60-

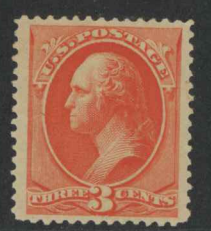

#595 *LH
CAT. \$240-



631 w/o
BREAKERS
\$450-



#F1 *NH
CAT \$160-



#Q1-12
(3,4,15 *NH)
\$1035.75



0.00 *
240.00 +
425.00 +
600.00 +
450.00 +
700.00 +
00 +
75 +
75 *
PAGE
CAT.
\$3610.75



\$11,430-

#228 *
\$290-

#229 *H
\$450-



0.00 *
280.00 +
450.00 +
600.00 +
3,750.00 +
1,900.00 +
300.00 +
650.00 +
3,500.00 +
008
11,430.00

Pg 5500

369 *NH
\$300-



#544 0
Repaired
\$3500-
\$500

R135a
\$425-

R151a
\$800-

R 135b JACUET
cent



CAT. ?

R142P4 6A PROOF
JACUET cent



#84
PFC
\$800
\$1106-

R21C
\$758-



29 \$20

R130 ES

R1300
\$850-

#R92c @ \$1595



#R92c USED, 1862
PROBATE OF WILL
4 NICE MARGINS!
CAT. \$27⁵⁰



#R102c @ \$675⁰⁰

#R102c UNUSED, 1864 \$200
"PERSIAN RUG", GORGEOUS VF+
GEM FOR THIS COVETED ISSUE!
CAT. \$950⁰⁰ ++

The Revenue Inverts

cut cancel

\$200

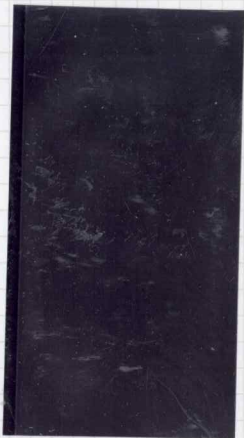

\$400



\$400



CAT.
50275-

R118a
~~\$1000~~
\$1500

R151a
\$900

R115a
\$1050-

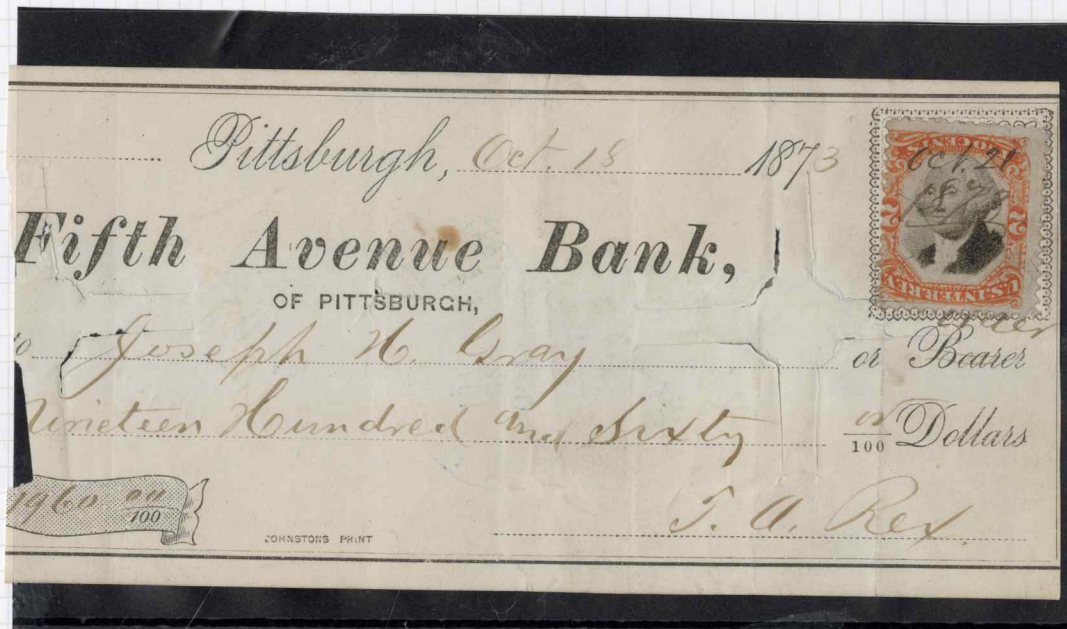

cut cancel

R135b
\$125
\$300

\$150

The 5 cent Carmine Error

#467-PerF10

#505 PerF12



#505 used

505 * NH

~~\$1,000~~ \$650

tain LR

\$277-