

PROOFS

1868 - 1896



77P



76P



79P



32P



33P



74P

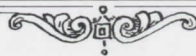

REPUBLIC OF HAWAII



1899

CHANGE IN COLORS



Coat of Arms



View of Honolulu



"Flying Goose" Flaw



Statue of
Kamehameha I

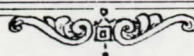

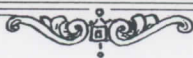
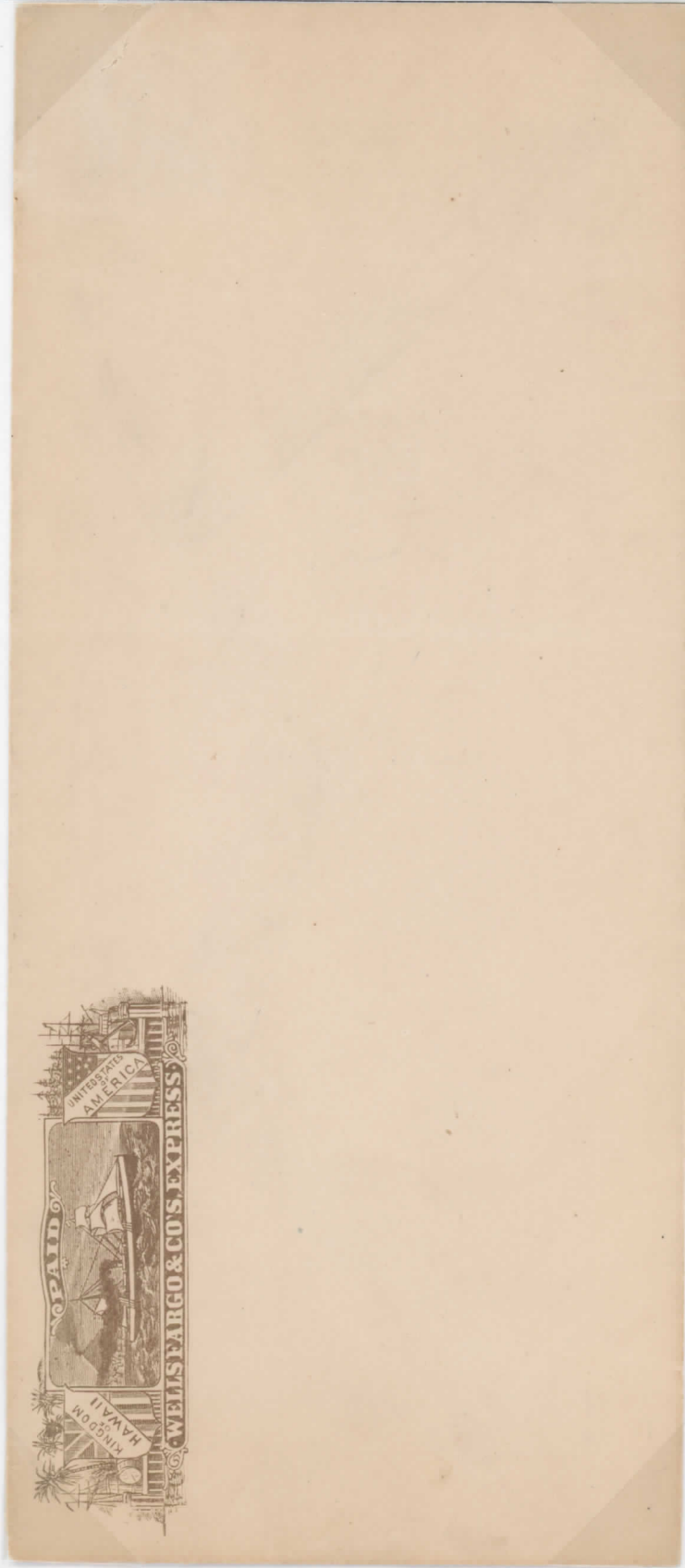



POSTAL STATIONERY

BLUE TINT INSIDE

VIEW OF HONOLULU HARBOR



U7



U8

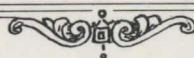
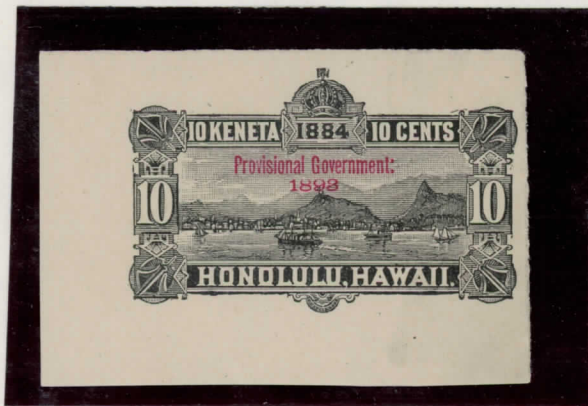

U6-9

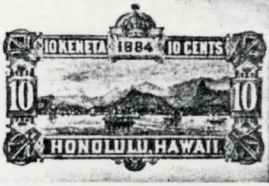

POSTAL STATIONERY

VIEW OF HONOLULU HARBOR

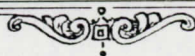
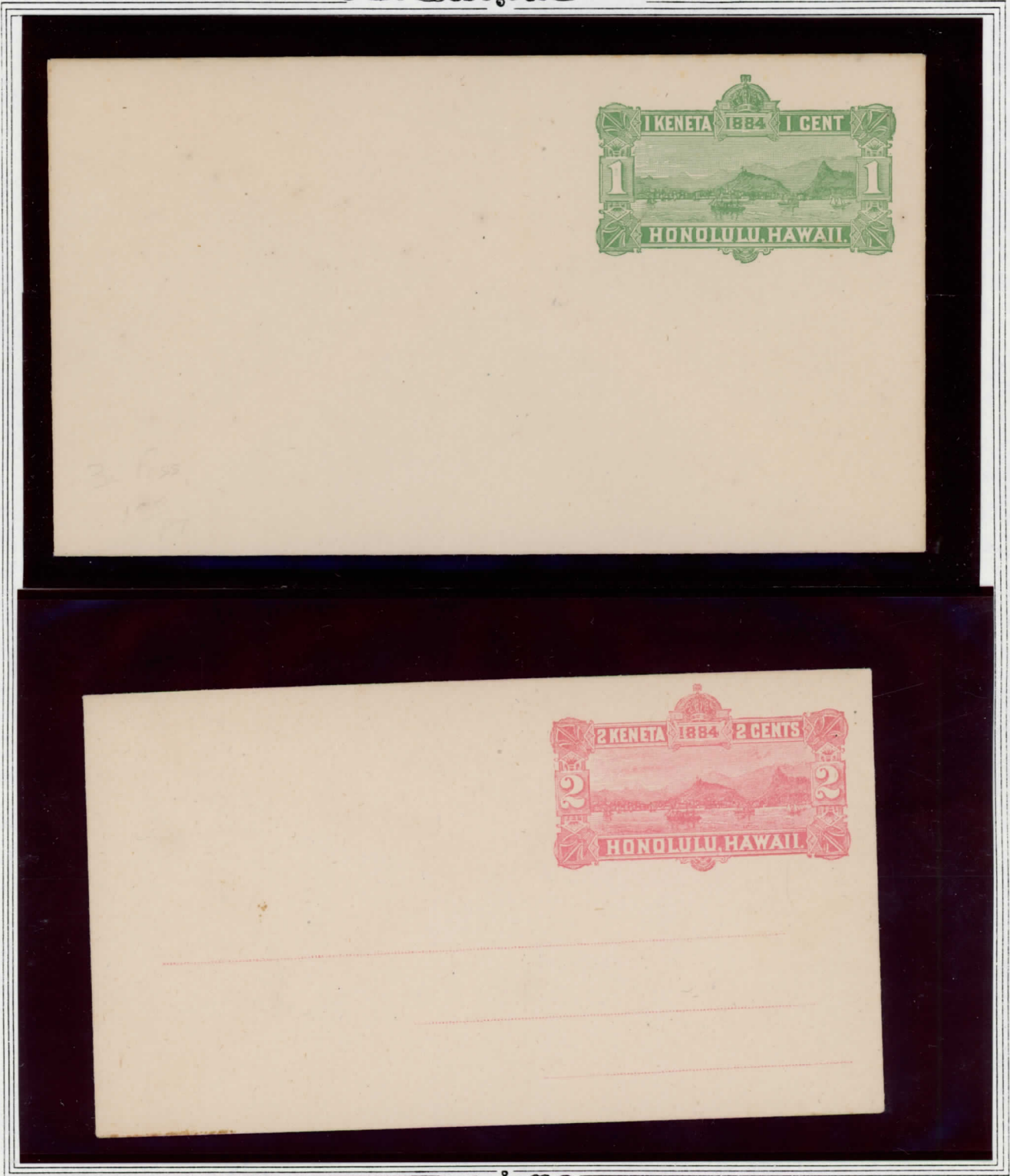

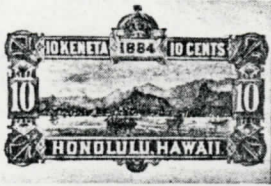

POSTAL STATIONERY

VIEW OF HONOLULU HARBOR

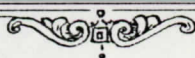

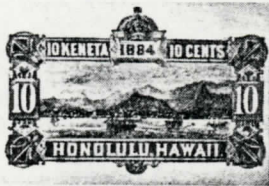

POSTAL STATIONERY

VIEW OF HONOLULU HARBOR

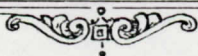
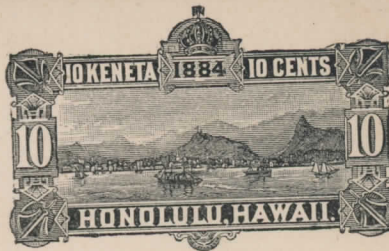
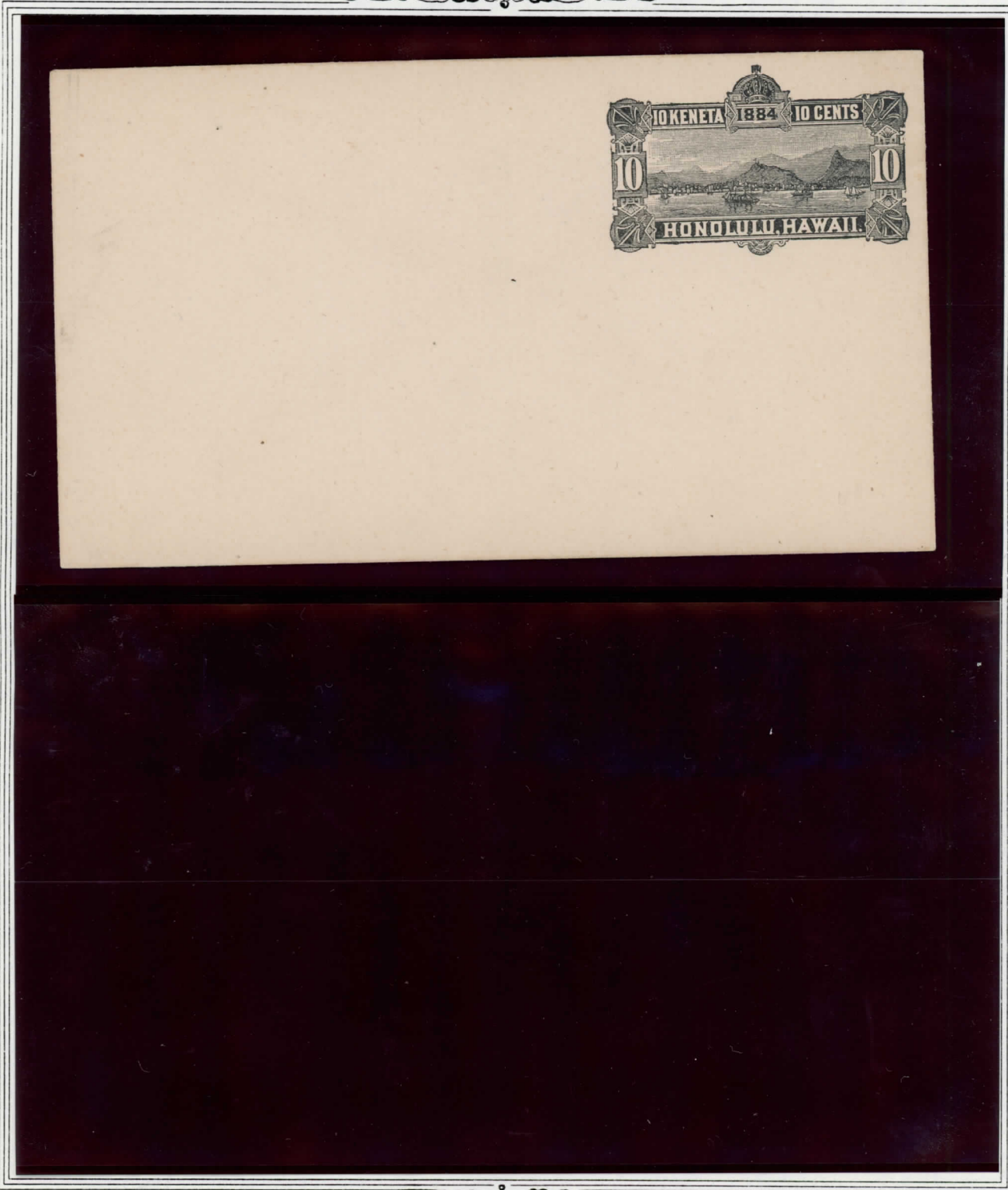



POSTAL STATIONERY

VIEW OF HONOLULU HARBOR

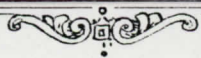

BRADY & CO. BOSTON - DANFORTH MASS



POSTAL STATIONERY

VIEW OF HONOLULU HARBOR

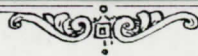

Special Despatch Letter.

(FOR DOMESTIC MAIL ONLY.)

Leka Kuikawa.

STATE DISTINCTLY THE RESIDENCE OR PLACE OF BUSINESS OF ADDRESSEE.
E KAKAUIA A MOAKAKA KAHU NOHO A ME RAHI HANA O KA MEA NANA KA LEKA.

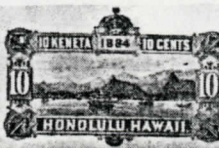

Special Despatch Letter.

(FOR DOMESTIC MAIL ONLY.)

Leka Kuikawa.

STATE DISTINCTLY THE RESIDENCE OR PLACE OF BUSINESS OF ADDRESSEE.
E KAKAUIA A MOAKAKA KAHU NOHO A ME RAHI HANA O KA MEA NANA KA LEKA.

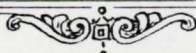
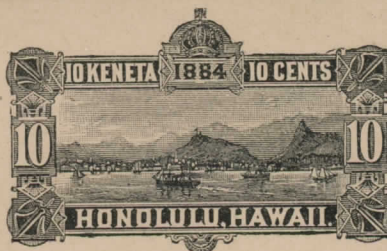



POSTAL CARDS

QUEEN LILIUOKALANI

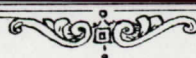
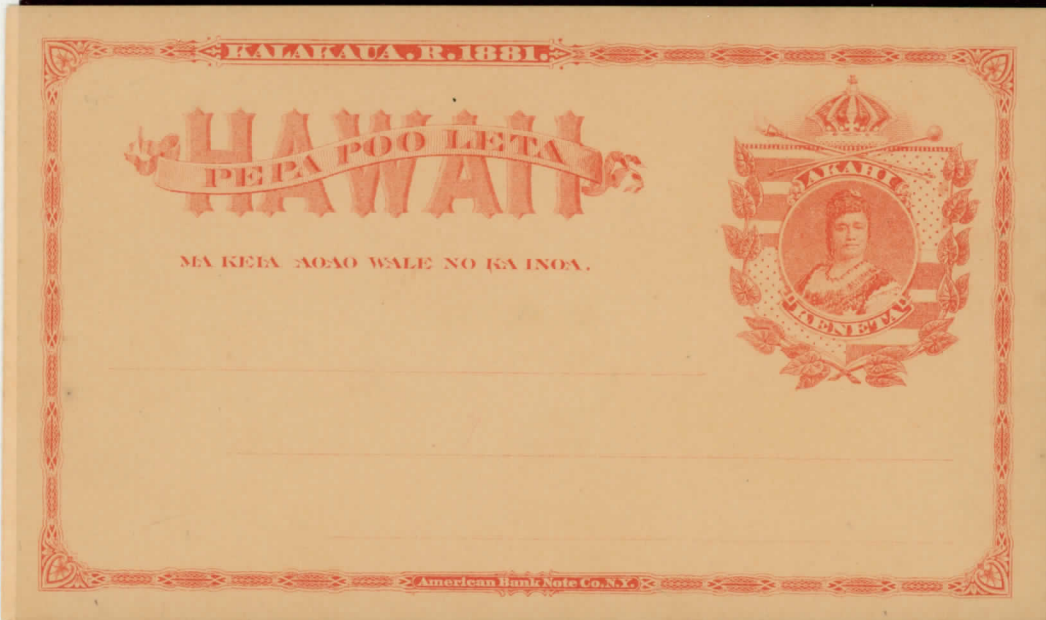
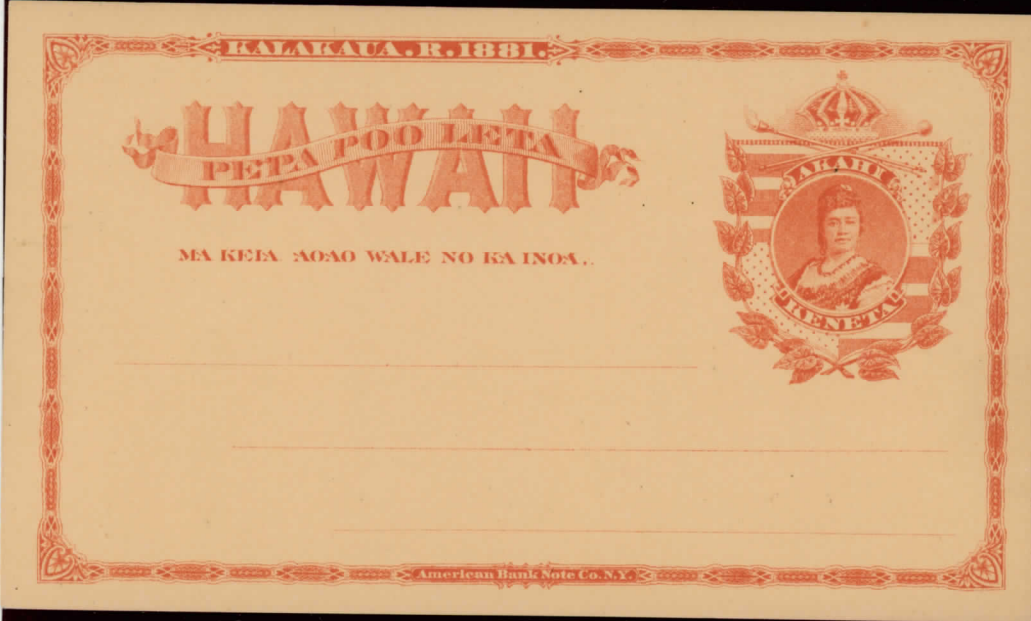

DAVID
GRIFFIN
& CO. ENGRAVERS
111 N. ST. LOUIS, MO.



POSTAL CARDS

VIEW OF DIAMOND HEAD

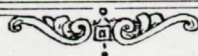
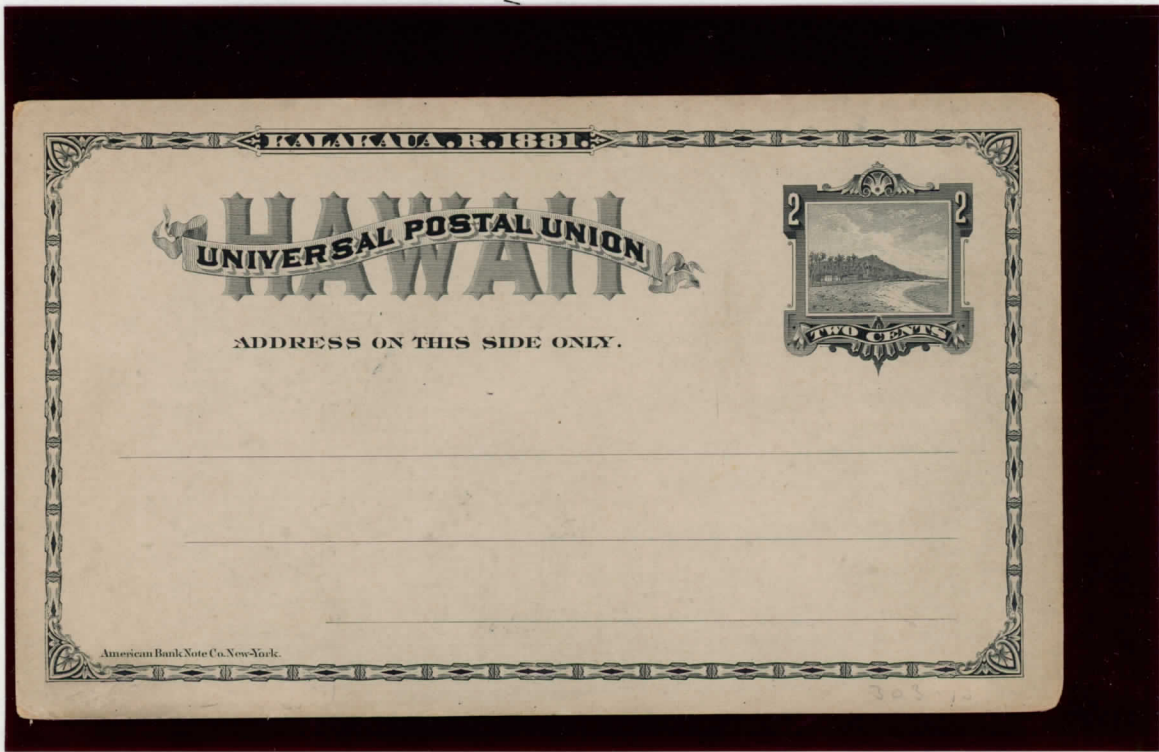



POSTAL CARDS

ROYAL EMBLEMS

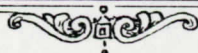
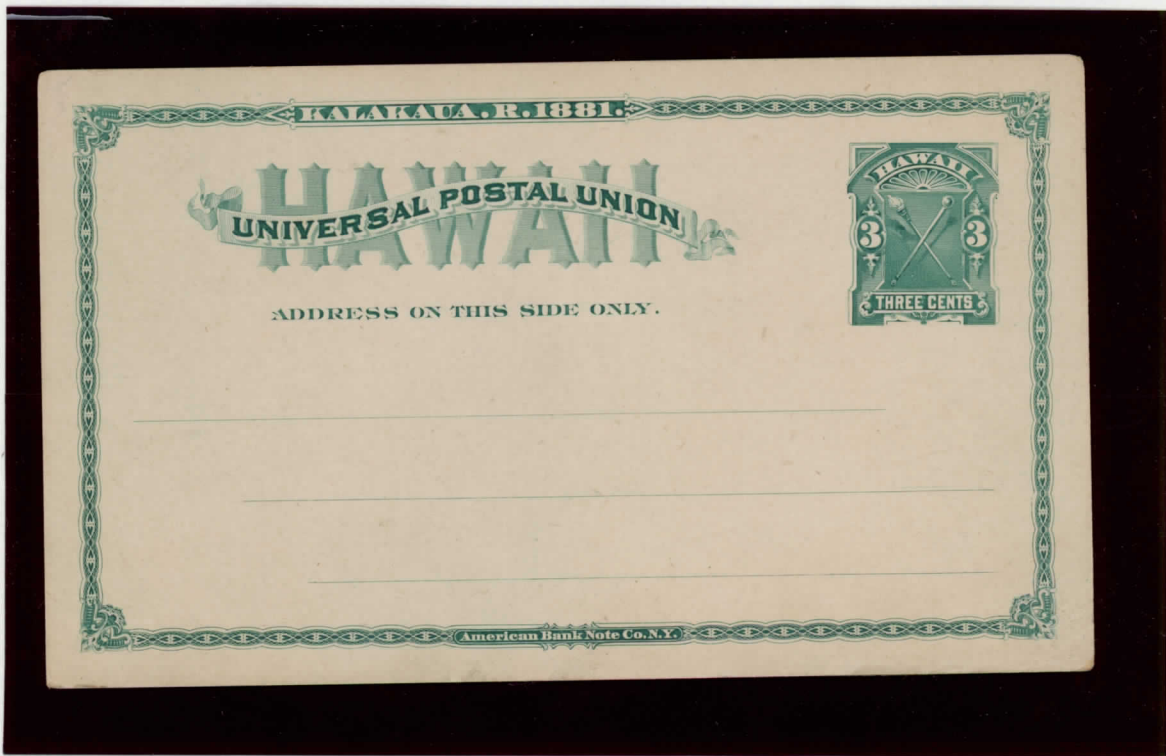



POSTAL CARDS

QUEEN LILIUOKALANI

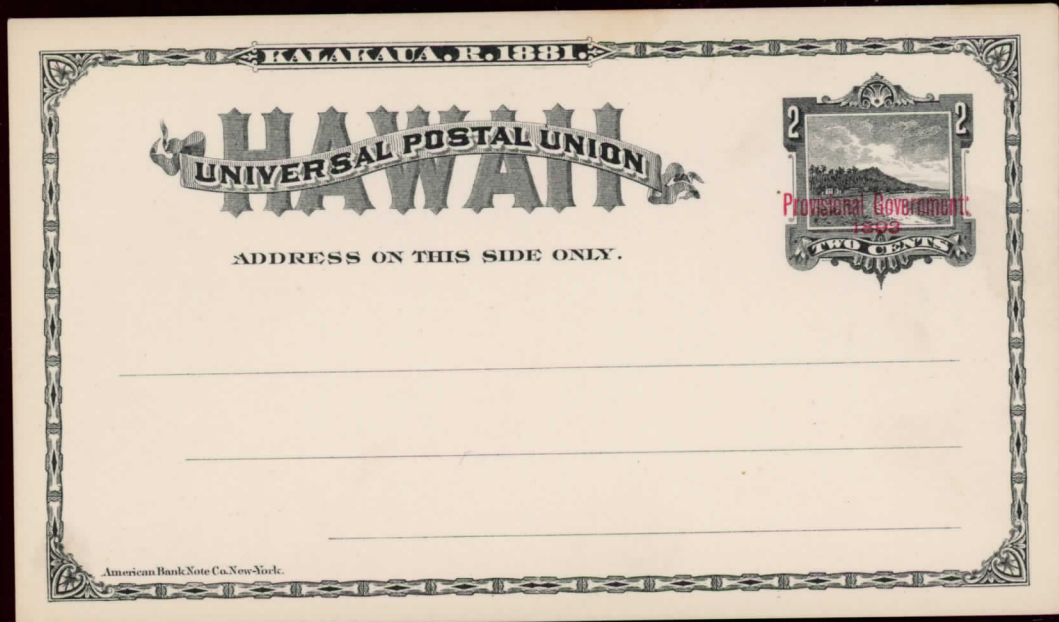
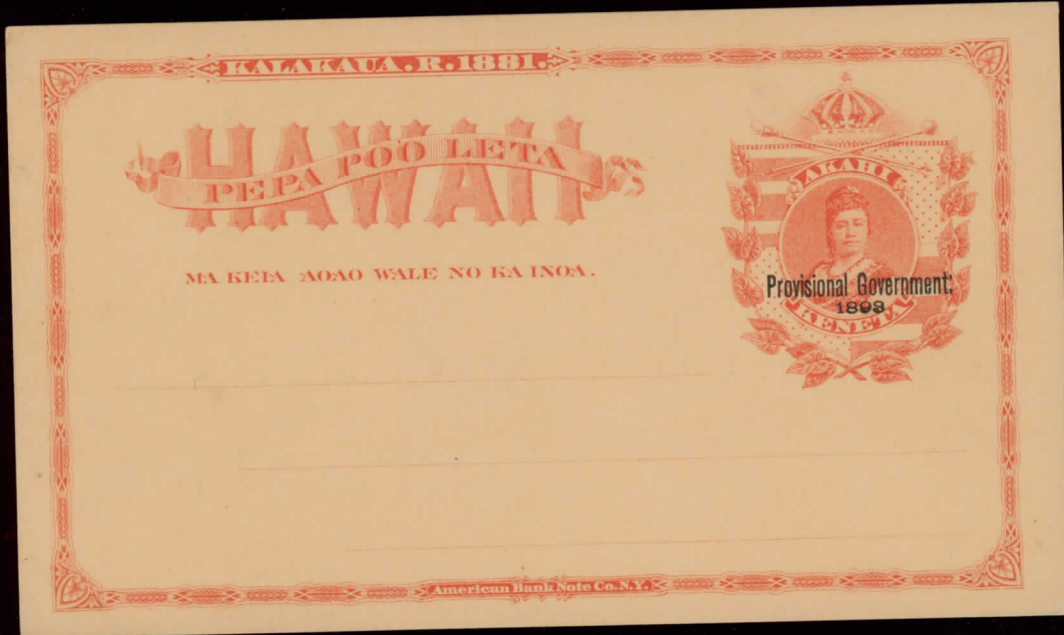



POSTAL CARDS

QUEEN LILIUOKALANI

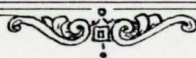
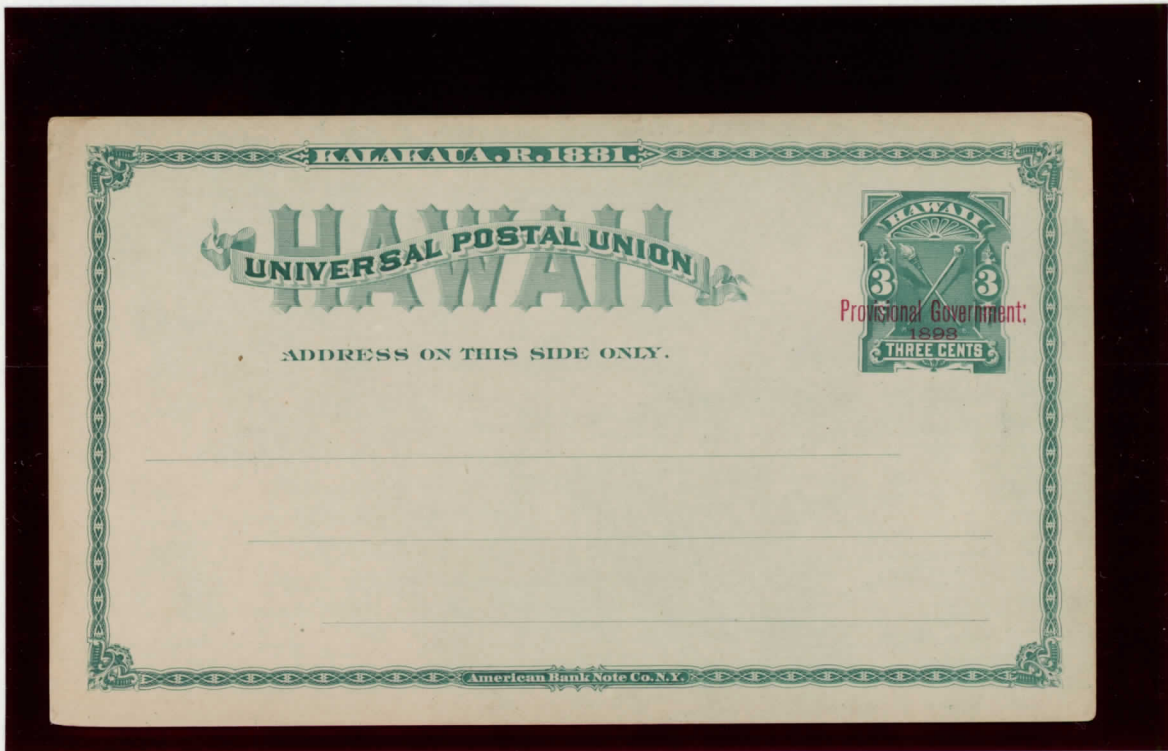

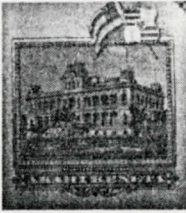

IOLANI PALACE

POSTAL CARDS

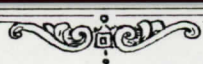
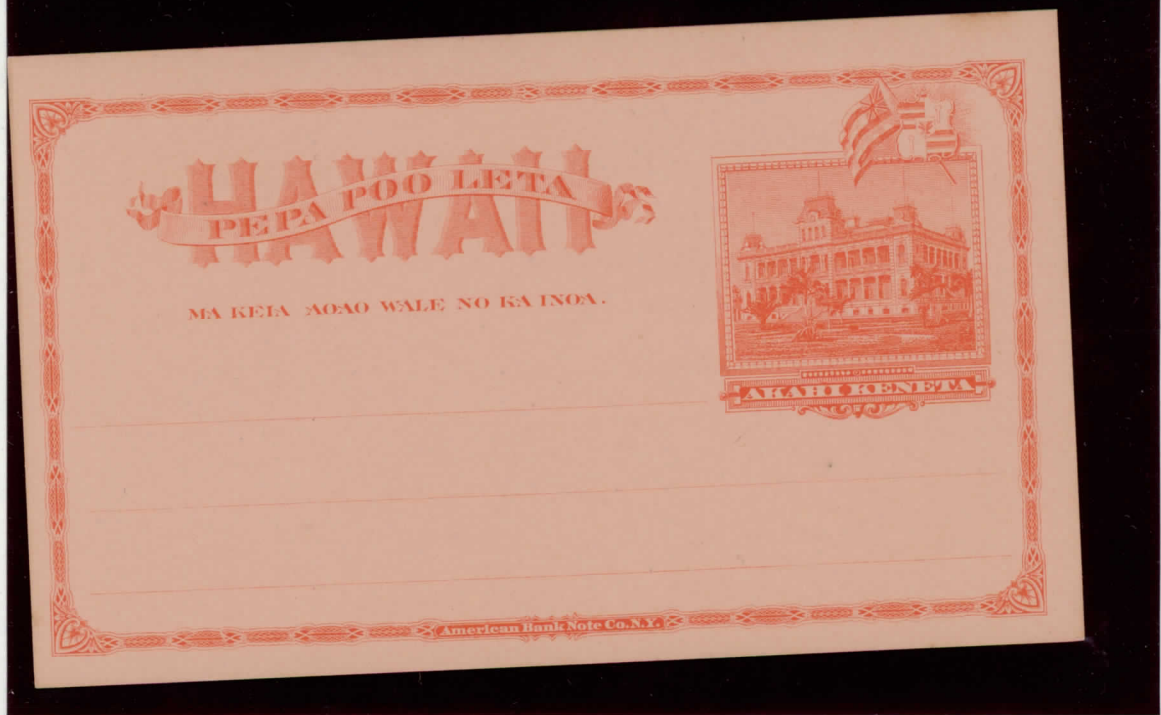
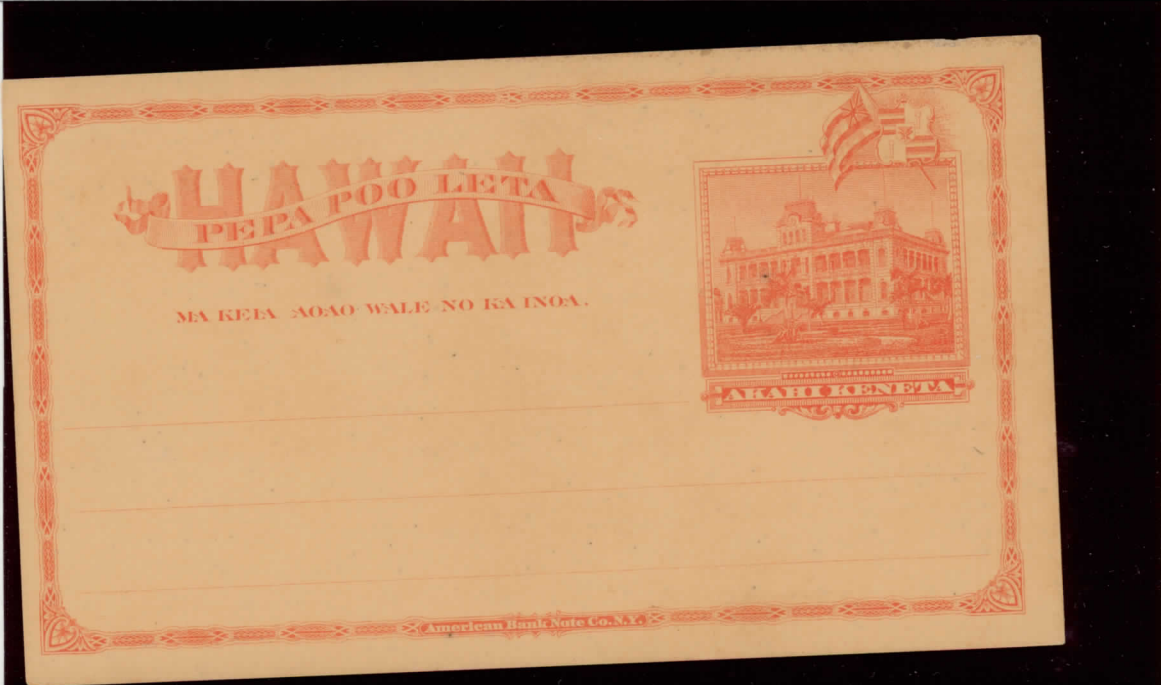

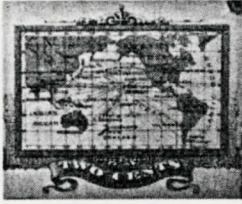

POSTAL CARDS

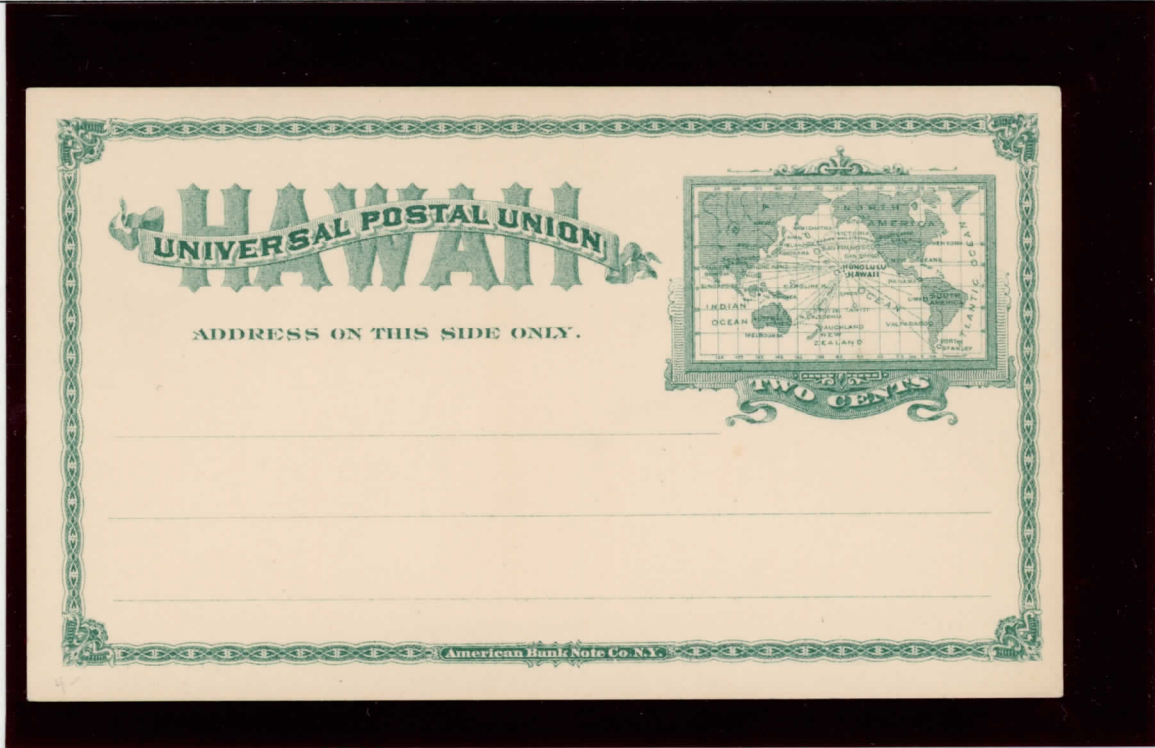

4x9a



PAID REPLY POSTAL CARDS

1883 - 1889

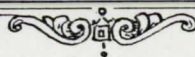

PAID REPLY POSTAL CARDS

1883 - 1889

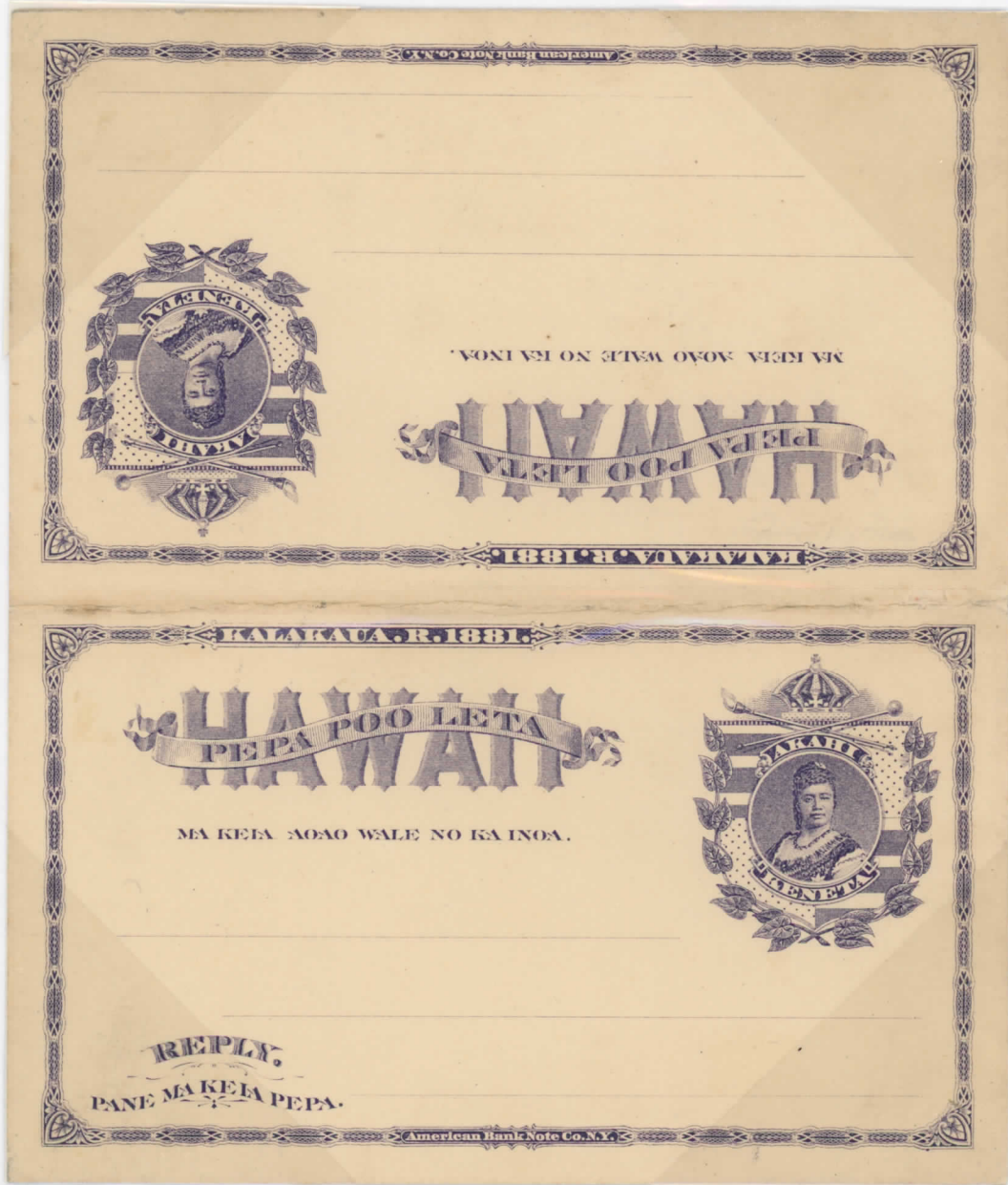

121

PAID REPLY POSTAL CARDS

1883 - 1889



UY2



PAID REPLY POSTAL CARDS

1883 - 1889

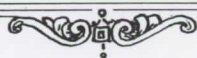
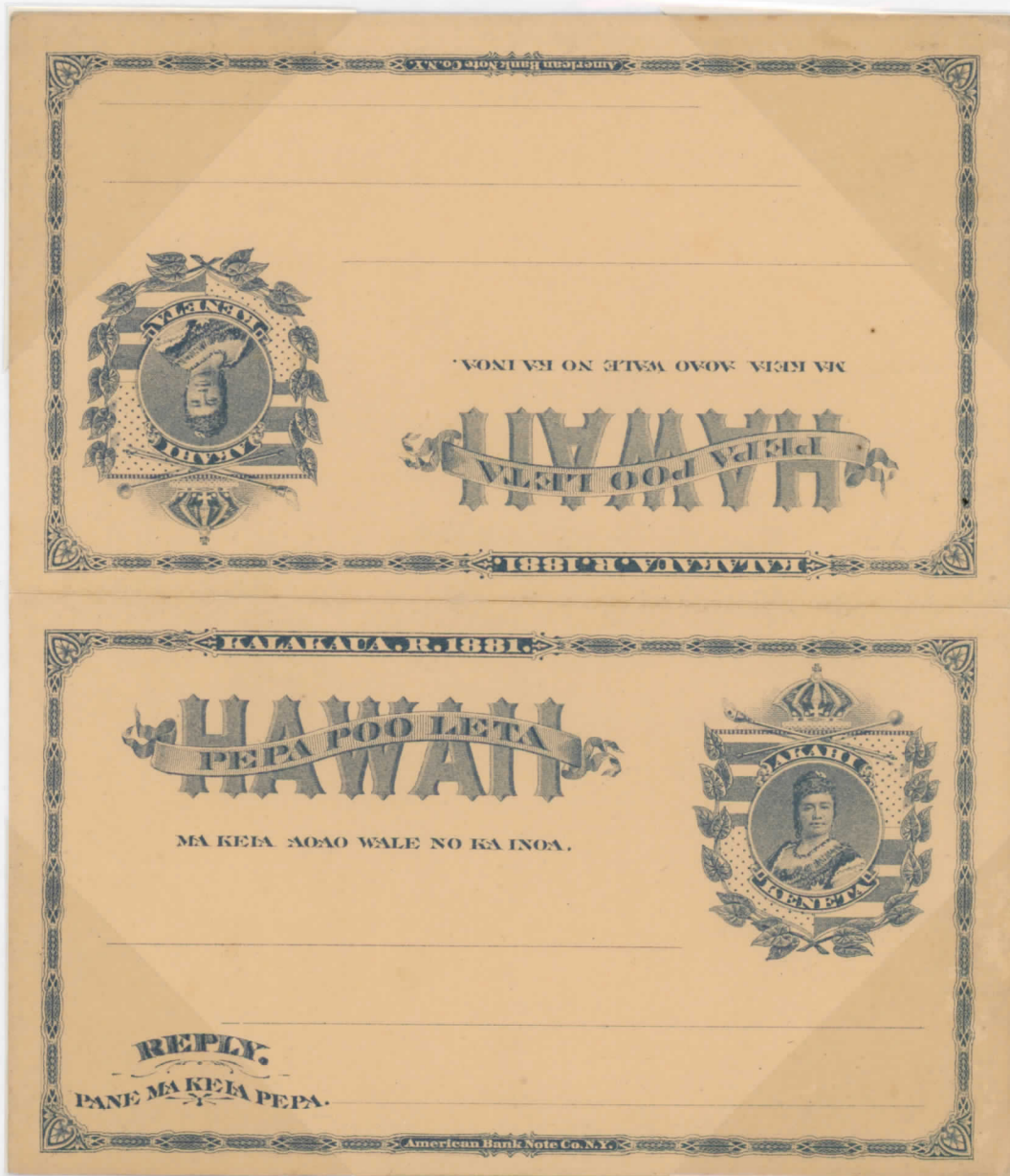

U43

PAID REPLY POSTAL CARDS

1883 - 1889



American Bank Note Co. New York.

ADDRESS ON THIS SIDE ONLY.

HAWAII
UNIVERSAL POSTAL UNION

2

2

ADDRESS ON THIS SIDE ONLY.

REPLY.

American Bank Note Co. New York.

1883



UY4

PAID REPLY POSTAL CARDS

1883 - 1889

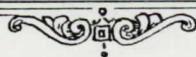
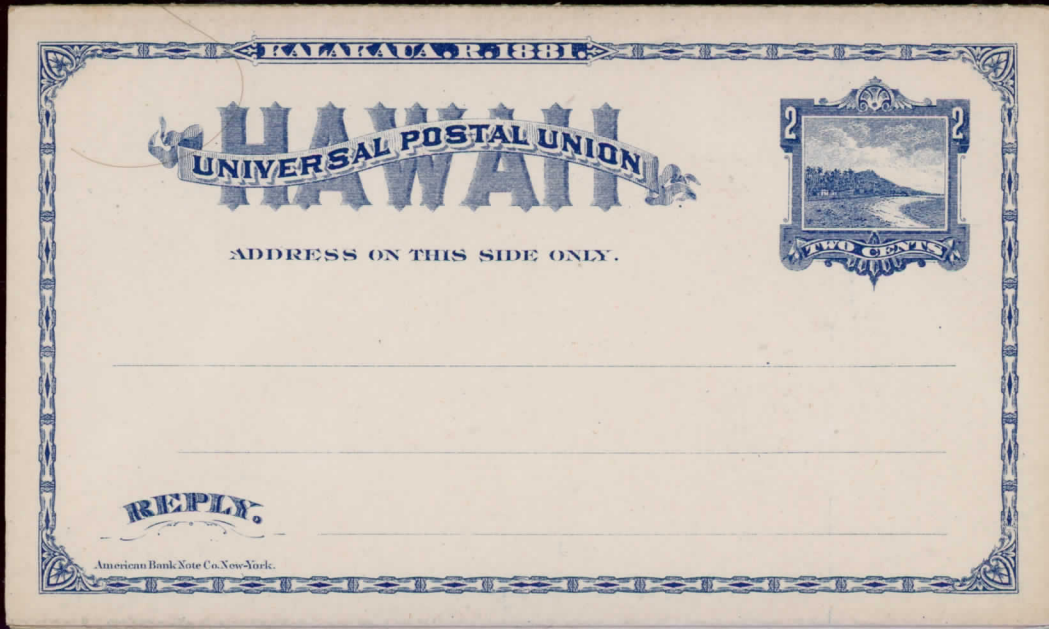
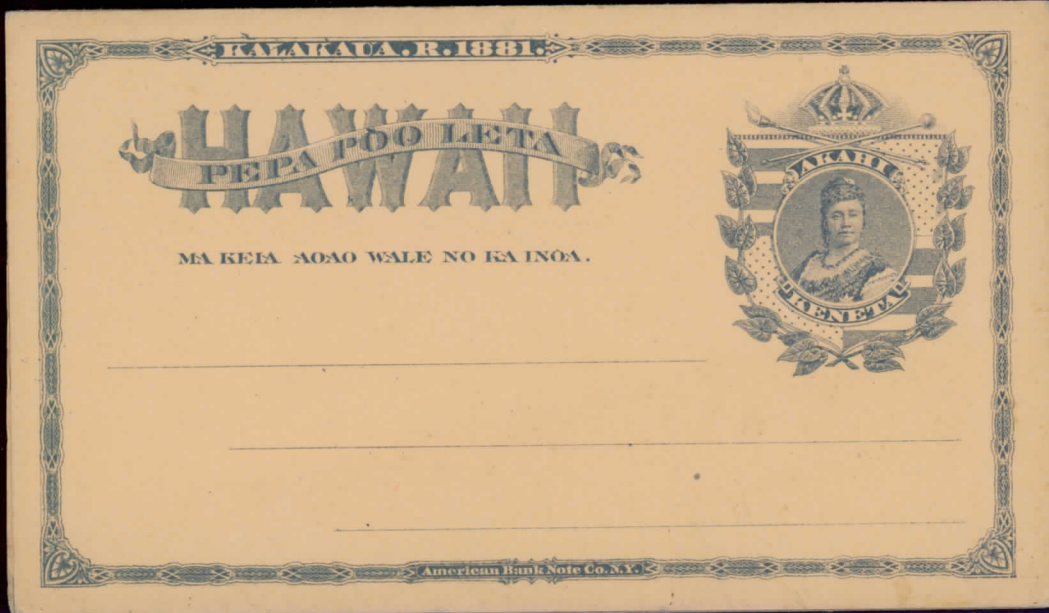

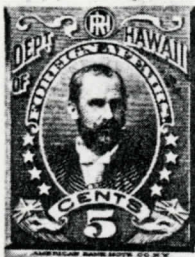

OFFICIAL
STAMPS



1896

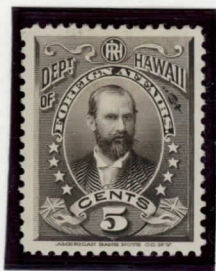



LOCAL
PARCEL POST STAMPS
OF THE KAHULUI R.R.



1894

AMERICAN BANK NOTE PRINTING



5¢ Blue

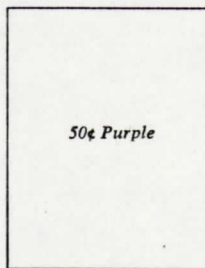

50¢ Purple

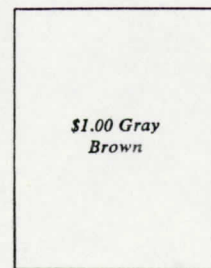

*\$1.00 Gray
Brown*





LOCAL
PARCEL POST STAMPS
OF THE KAHULUI R.R.



1898

SCHMIDT LITHOGRAPH CO.
COURSE IMPRESSIONS

5¢ Dark Blue



25¢ Yellow





REVENUES



1887 - 1894
ROULETTED



\$10.00
Red Brown
and Green

R5

\$5.00
Vermillion
and Blue

R4

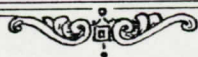



REVENUES



1894 - 1913
PERFORATED



*"Not Liable
To Duty"
Dark Lilac*

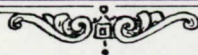

KINGDOM OF HAWAII



1861
BLUISH WOVE PAPER

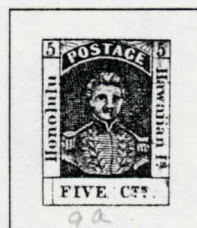

LINE THROUGH
"HONOLULU"

1868
REISSUE OF 1853
ORDINARY WHITE WOVE PAPER

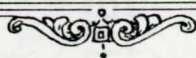
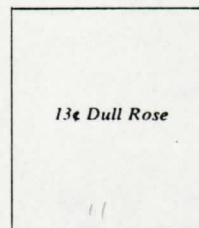
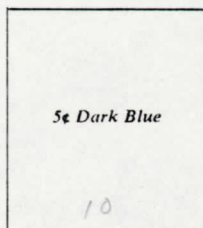

NUMERALS



1859

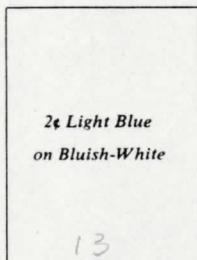

First Setting

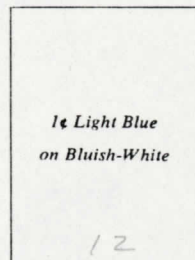

Second Setting

1862

Third Setting

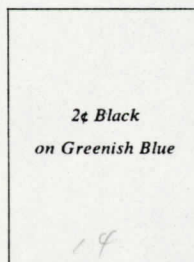
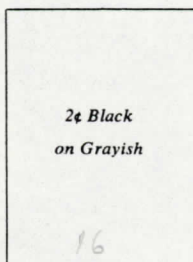

1863

Fourth Setting



AF

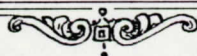



KING KAMEHAMEHA IV



1861-63
HORIZONTALLY LAID PAPER

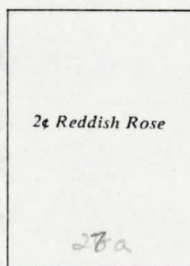

VERTICALLY LAID PAPER

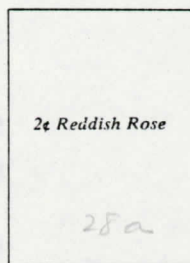

1869
THIN WOVE PAPER



1886-89
YELLOWISH WOVE PAPER

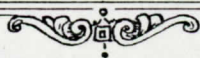

BANK NOTE ISSUES



1864-71



Princess
Kamamalu



King
Kamehameha IV



King
Kamehameha V



King
Kamehameha V



Mataio
Kekuanoa

1875



King
Kalakaua



Prince
Leleiohoku

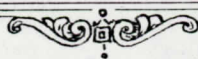

BANK NOTE ISSUES



1882



Princess
Likelike



King David
Kalakaua



King
Kamehameha V



King David
Kalakaua



Queen
Kapiolani

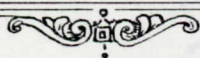

BANK NOTE ISSUES



1883



Princess
Likelike



King David
Kalakaua



Prince William
Leleiohoku



Kamehameha I

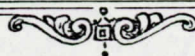

BANK NOTE ISSUES



1883



King William
Lunalilo



Queen
Emma

1884



King
Kalakaua

1886



King
Kalakaua

1890



Queen
Liliuokalani



1891



King
Kamehameha V

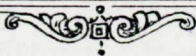



Provisional
GOVT.
1893



ISSUES OF 1864 TO 1891
RED OVERPRINT



Princess
Kamamalu



Princess
Likelike



Princess
Likelike



King
Kalakaua



Queen
Liliuokalani



Kamehameha V

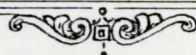

PROVISIONAL GOVT.

1893



Kamehameha V



Kamehameha V



King
Kalakaua



Prince
Leleiohoku



Prince
Leleiohoku



Statue of
Kamehameha I

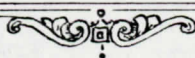

PROVISIONAL GOVT.
1893



DOUBLE OVERPRINTS

(1)
1¢ Purple
53c

(8)
1¢ Blue
54a



(3)
5¢ Deep Indigo
58b

(3)
5¢ Ultramarine
59b

(4)
6¢ Green
60a

(9)
10¢ Black
61a

(7)
12¢ Black
62a

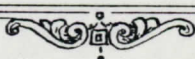

PROVISIONAL GOVT.

1893



ISSUES OF 1864-1891
BLACK OVERPRINT



(9)
10¢ Vermillion
67



(7)
12¢ Red Lilac
69

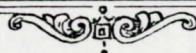

PROVISIONAL GOVT.

1893



NO PERIOD AFTER "GOVT"

(2)
2¢ Red Orange
63a

(6)
2¢ Carmine Rose
66b



(12)
50¢ Red
72b

(13)
\$1.00 Rose Red
73a





REPUBLIC OF HAWAII

1894



Coat of Arms



View of Honolulu



"Flying Goose" Flaw



Star and Palms



Sanford B. Dole



"S.S. Arawa"

REPUBLIC OF HAWAII



1899

CHANGE IN COLORS



Coat of Arms



View of Honolulu



"Flying Goose" Flaw



Statue of
Kamehameha I

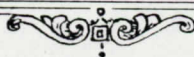



POSTAL CARDS

QUEEN LILIUOKALANI

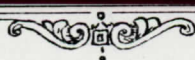
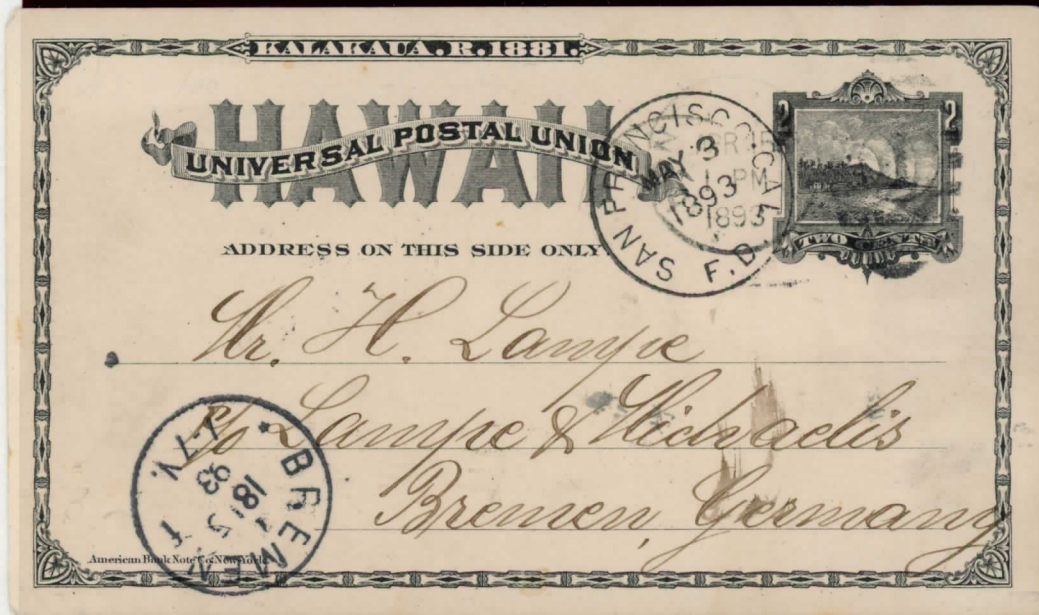
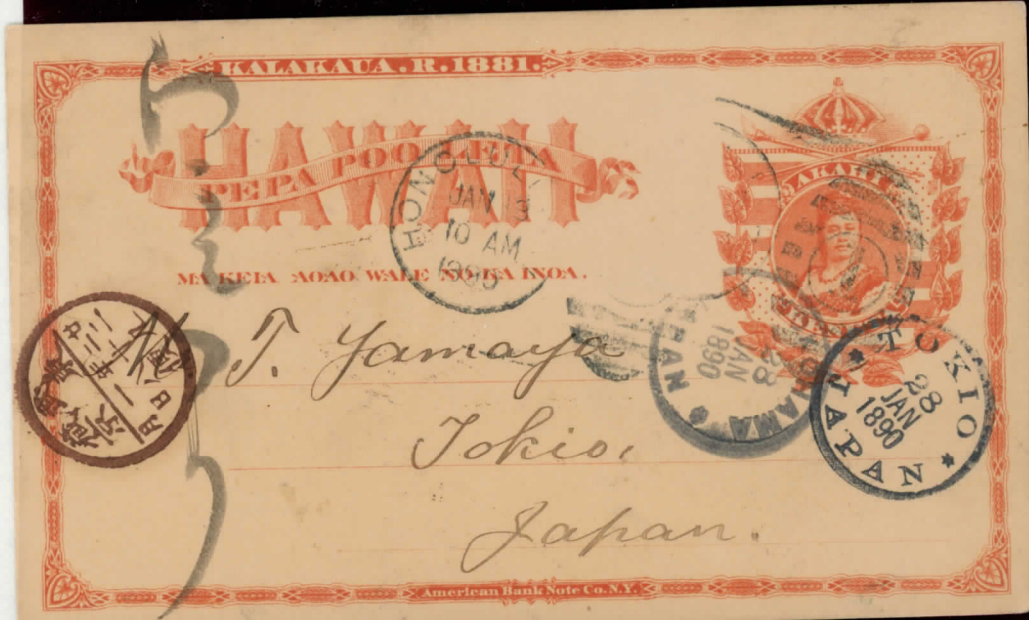



POSTAL CARDS

VIEW OF DIAMOND HEAD

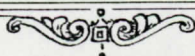
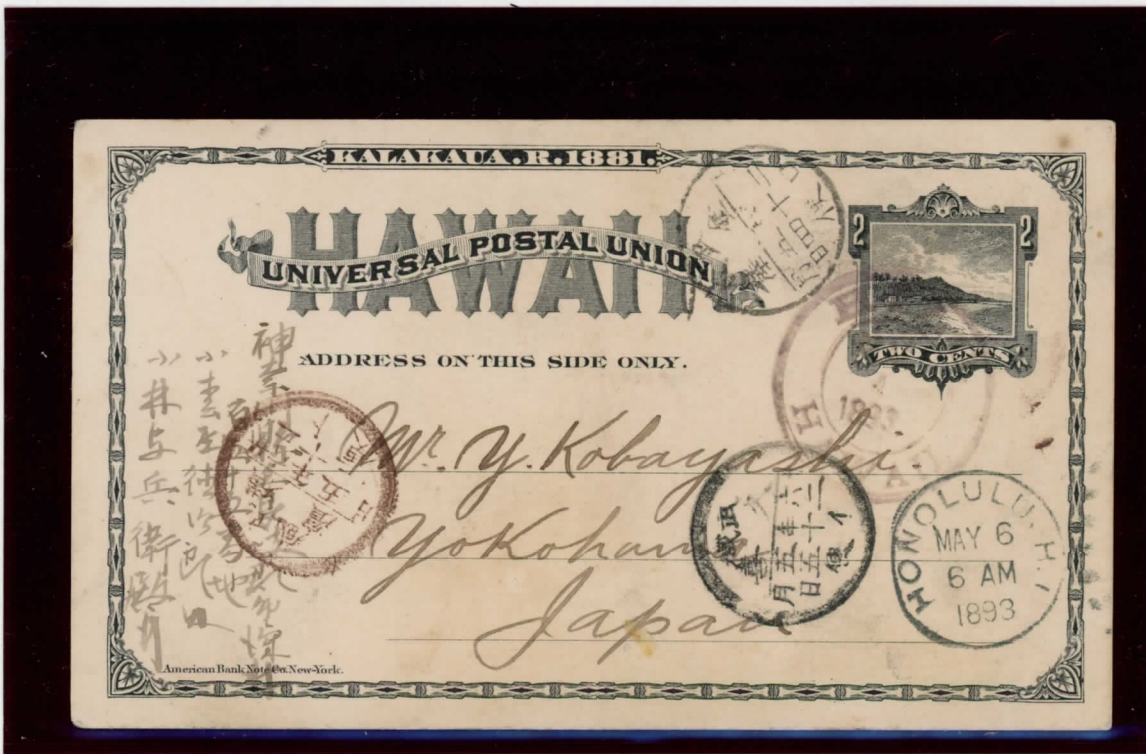



POSTAL CARDS

ROYAL EMBLEMS

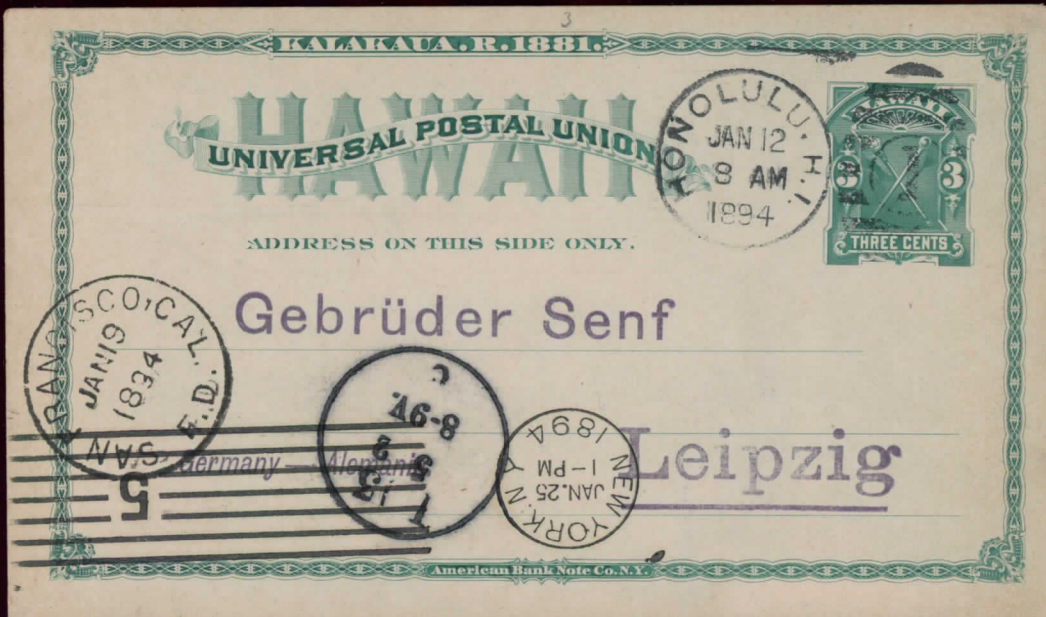



POSTAL CARDS

QUEEN LILIUOKALANI

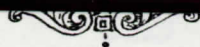
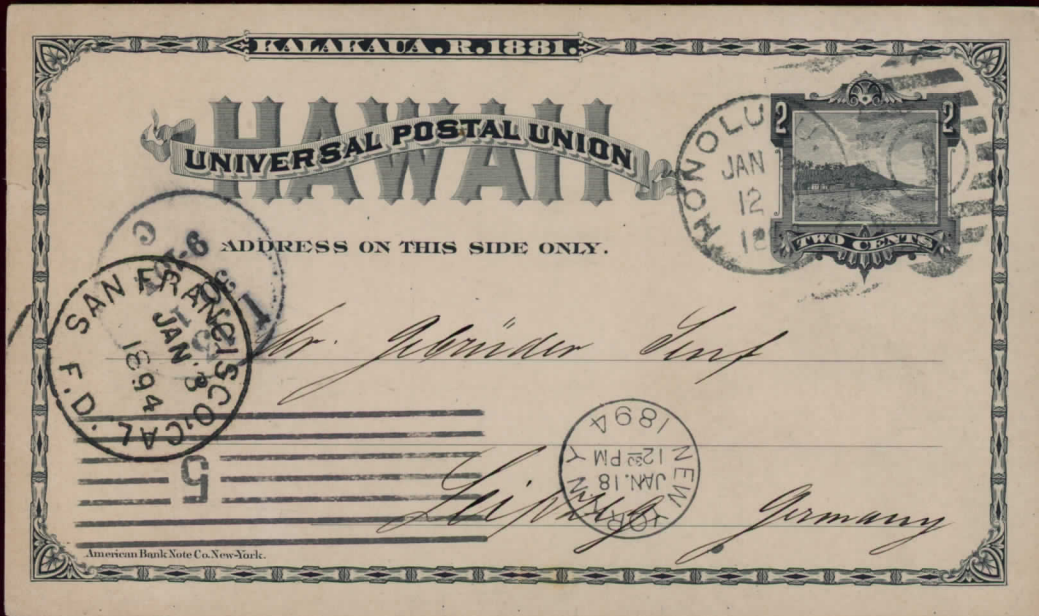
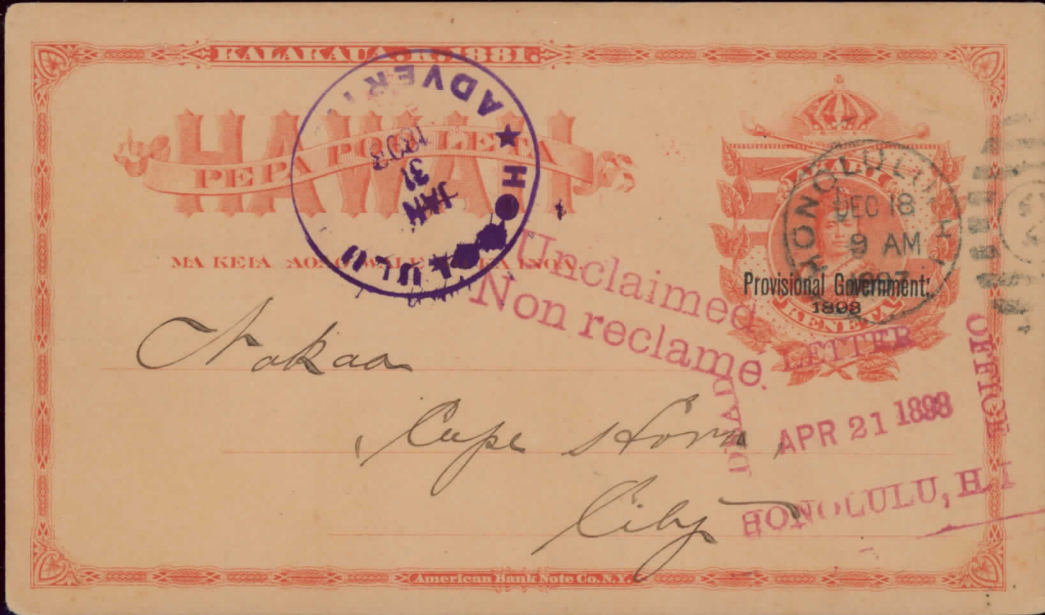

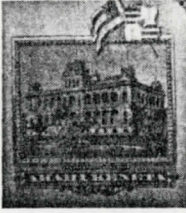

POSTAL CARDS

IOLANI PALACE

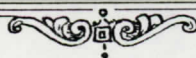

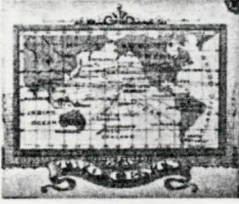

POSTAL CARDS



HAWAII
UNIVERSAL POSTAL UNION

ADDRESS ON THIS SIDE ONLY.

井上 敬次郎 殿
東京市 芝区 本町
東芝 本町 字 坂町

M. K. Inouye
Yokohama
Japan

American Bank Note Co. N.Y.

HAWAII
UNIVERSAL POSTAL UNION

ADDRESS ON THIS SIDE ONLY.

Freddie Wright Esq.
% Wilson Wright Honolulu Chamber of Commerce
Honolulu

American Bank Note Co. N.Y.



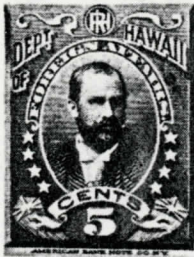

OFFICIAL
STAMPS



1896





LOCAL
PARCEL POST STAMPS
OF THE KAHULUI R.R.



1894

AMERICAN BANK NOTE PRINTING

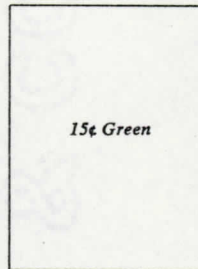



LOCAL
PARCEL POST STAMPS
OF THE KAHULUI R.R.



1898

SCHMIDT LITHOGRAPH CO.
COURSE IMPRESSIONS





REVENUES



1887 - 1894
ROULETTED



\$50.00
Slate Blue
and Carmine

R6

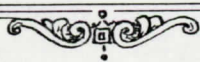



REVENUES



1894 - 1913
PERFORATED

20¢ Carmine

R9

25¢ Lilac

R10

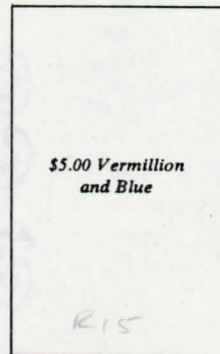
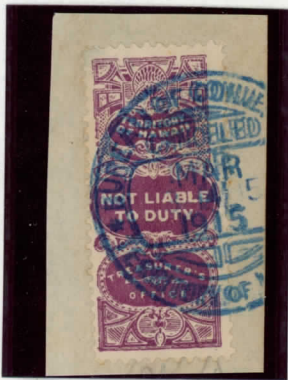

\$5.00 Vermillion
and Blue

R15

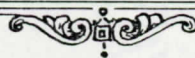

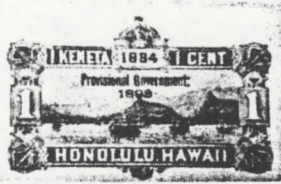

POSTAL STATIONERY

VIEW OF HONOLULU HARBOR

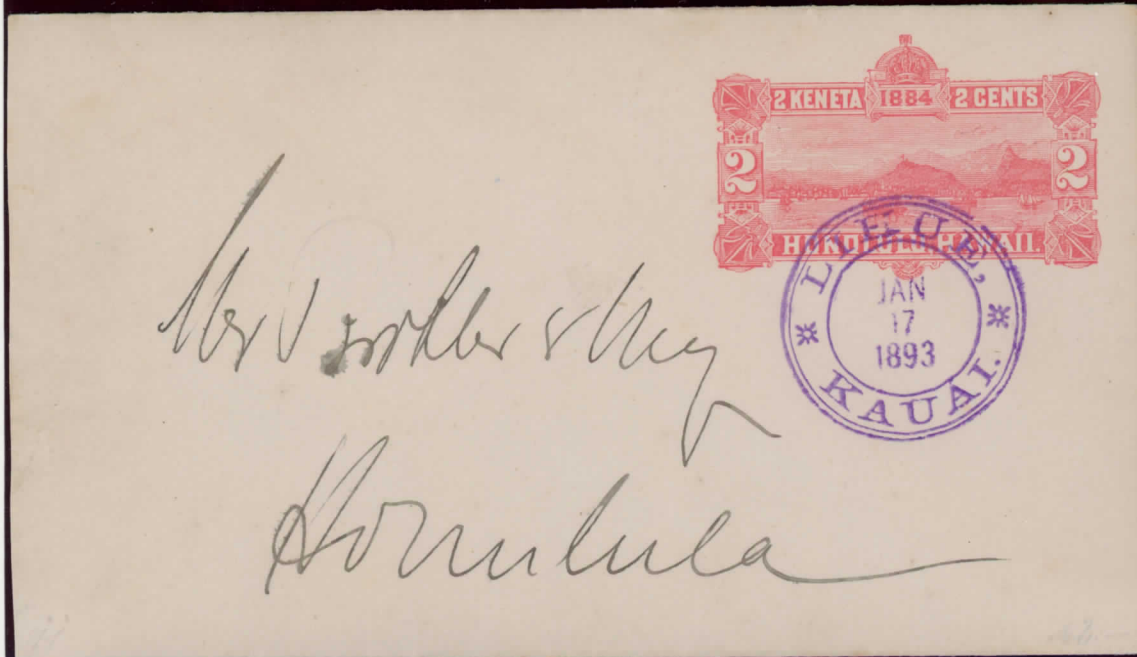
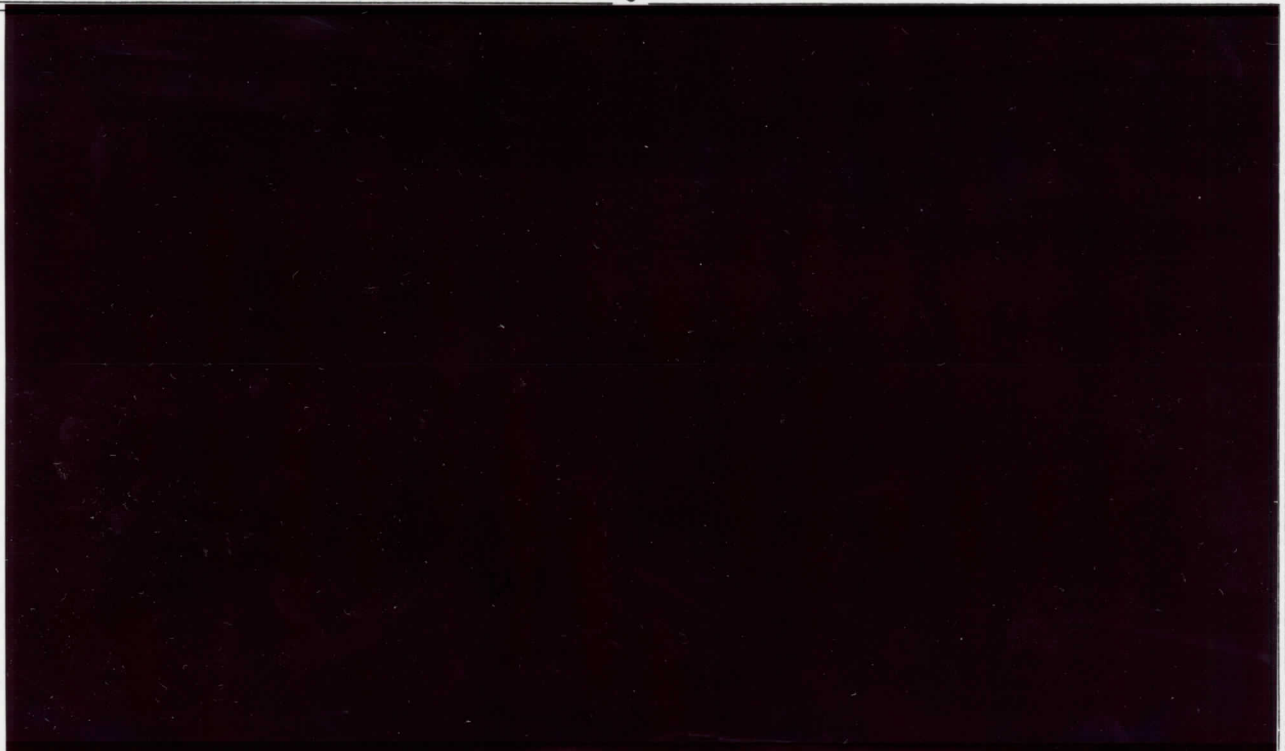



POSTAL STATIONERY

VIEW OF HONOLULU HARBOR



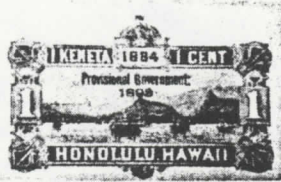

POSTAL STATIONERY

VIEW OF HONOLULU HARBOR

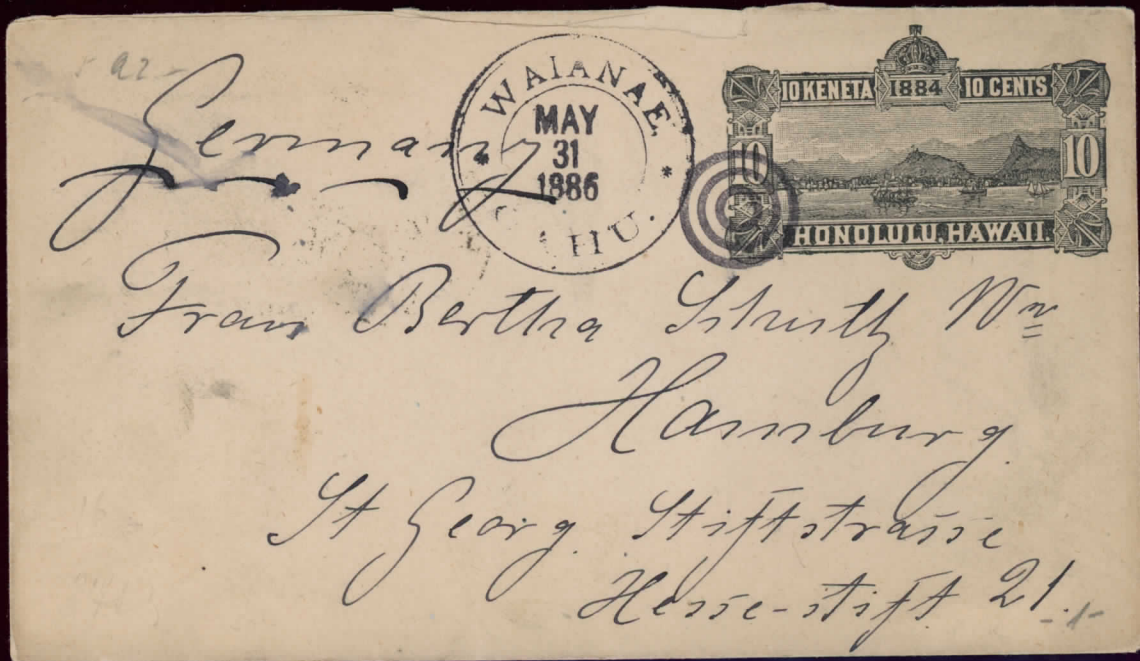

Germany

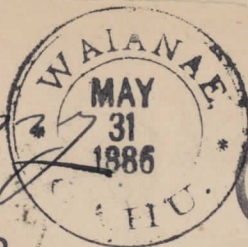

*From Bertha G. Smith Wm
Hamburg
St Georg. Stiftstrasse
Hesse-stift 21.*

