

1862- BEEKMAN EXPRESS SENT FROM YREKA, CAL. TO ROSEBURG
SHOWS BEEKMAN CANCEL - CANYONVILLE, O.T.

George Boos
Yreka
Jan 1/62

answered

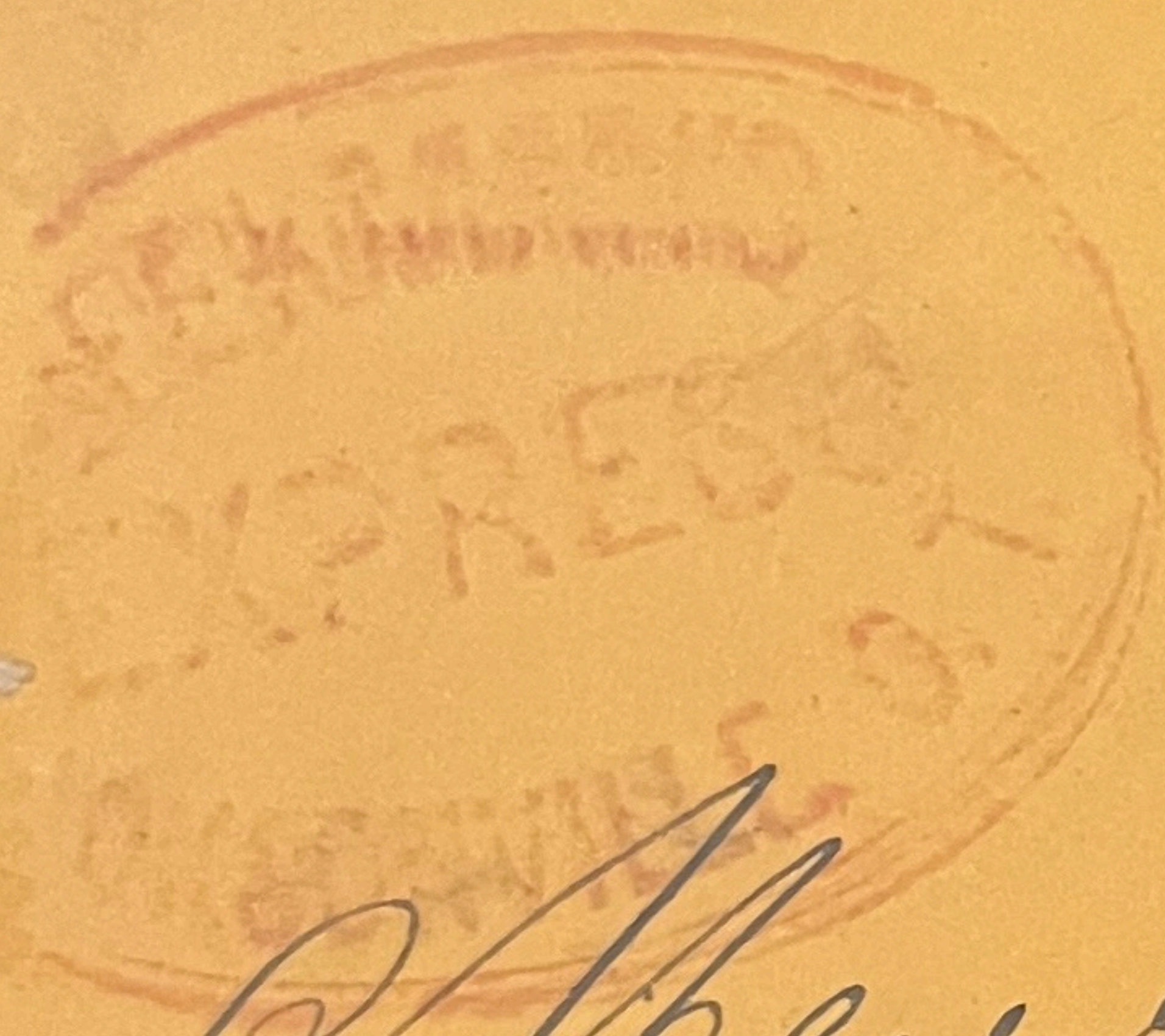

Messrs Mark & Bro^{rs}
Roseburg
Oregon

369- WELLS, FARGO & CO. EXPRESS -SF ROUND CANCEL WITH
PORTLAND OREGON POSTAL - PACIFIC UNION EXPRESS PAID

PAID
PACIFIC UNION EXPRESS CO

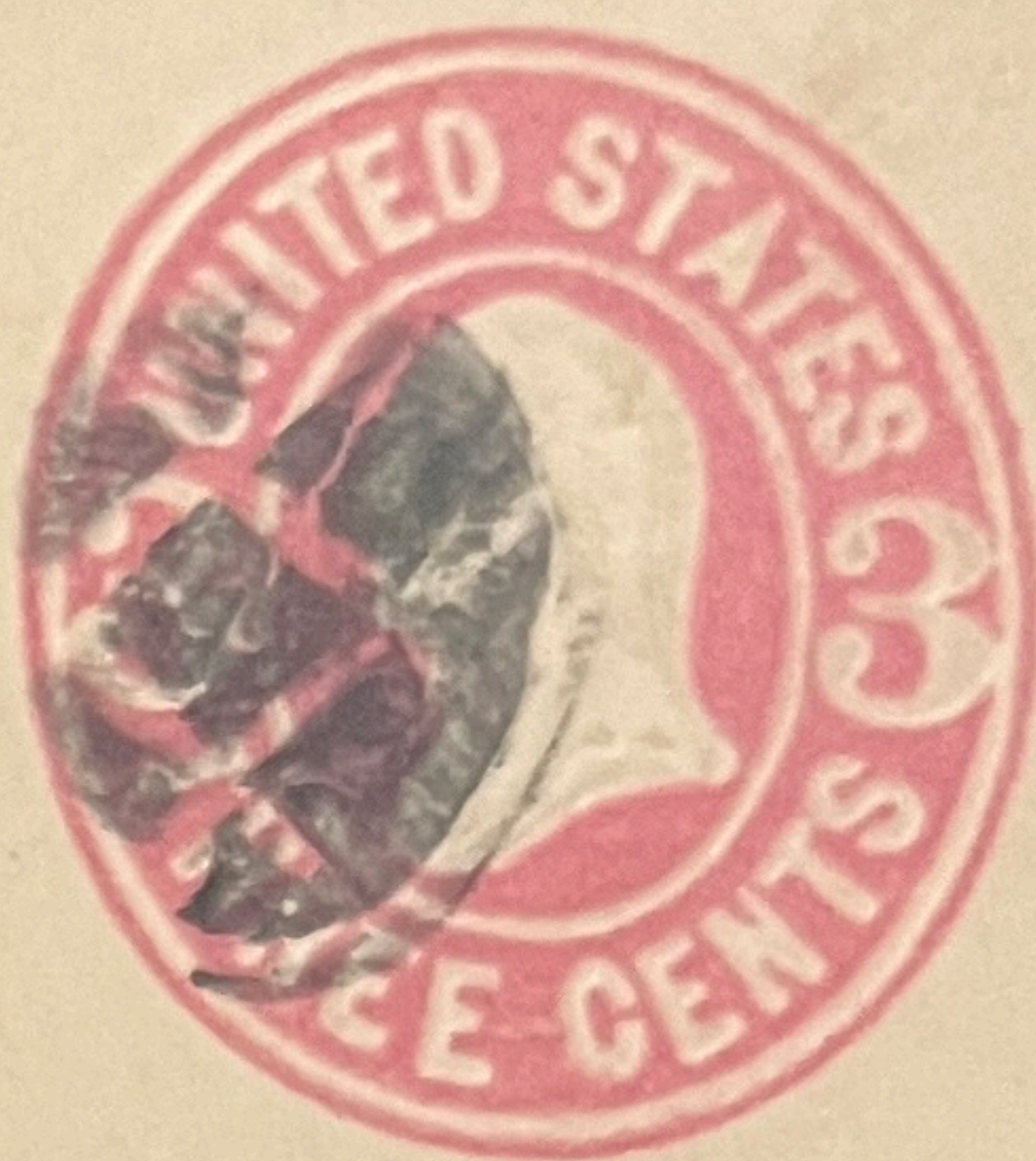

6/10/69

Asher Mank's Esq
Pracbury
Oregon

1862- PAID TRACY AND COMPANY OREGON EXPRESS MAILING POINT NOT KNOWN

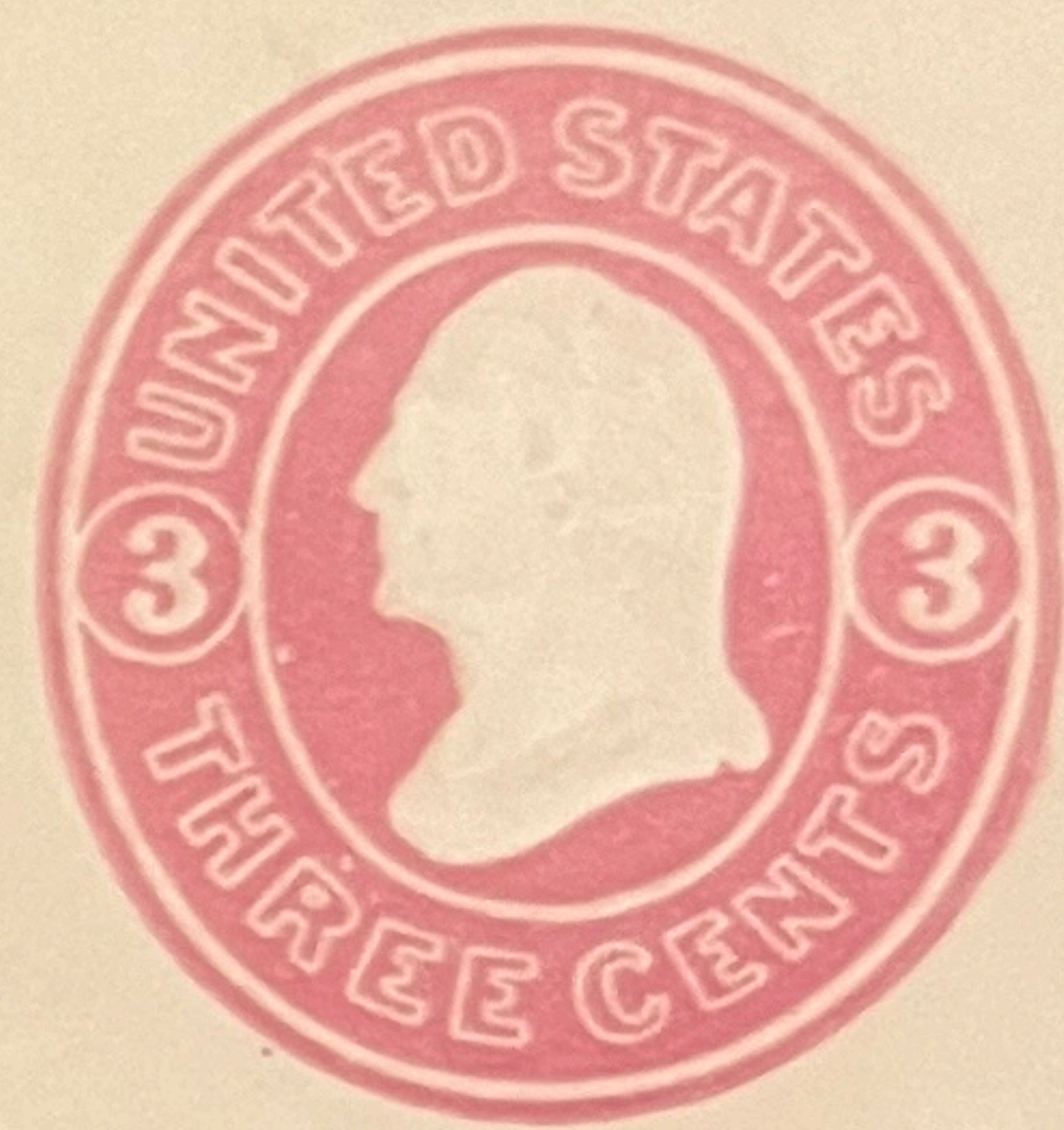

*Charles Patchin
April 26/62.*

*Messrs. S. Harkes & Co.
Roseburg
Og*

1871 - WELLS, FARGO & CO. - EXPRESS - CANCEL CANYONVILLE, O.

PAID
Wells, Fargo & Co.
OVER OUR CALIFORNIA AND COAST ROUTES

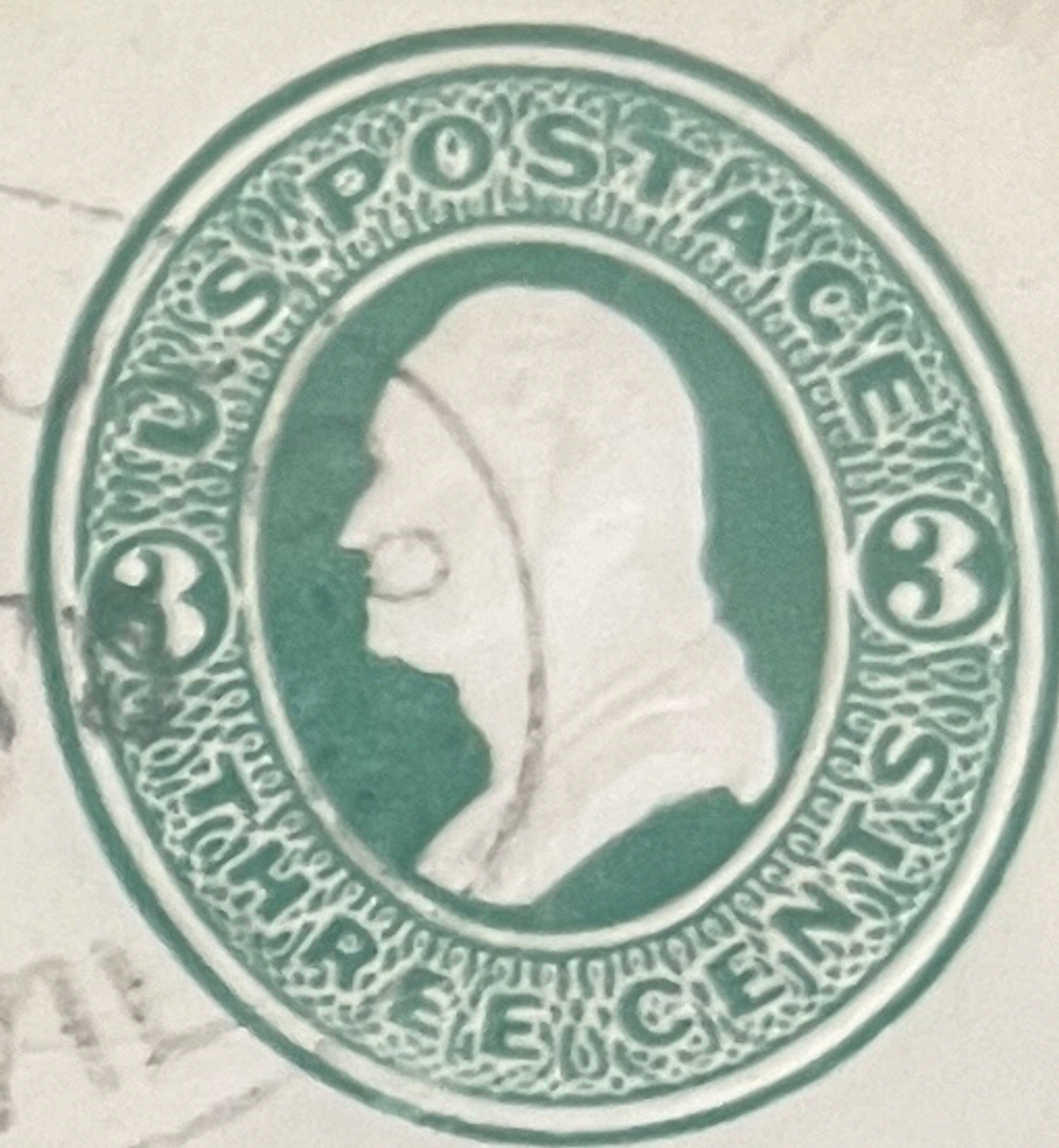

CANYONVILLE
NOT
24

If not delivered within 10 days, to be returned to

M. S. and Co

Char 5/11

Messrs. S. Marks & Co

*Roseburg
Oregon*

6

861-63 WELLS, FARGO & Co. EXPRESS - SF ROUND

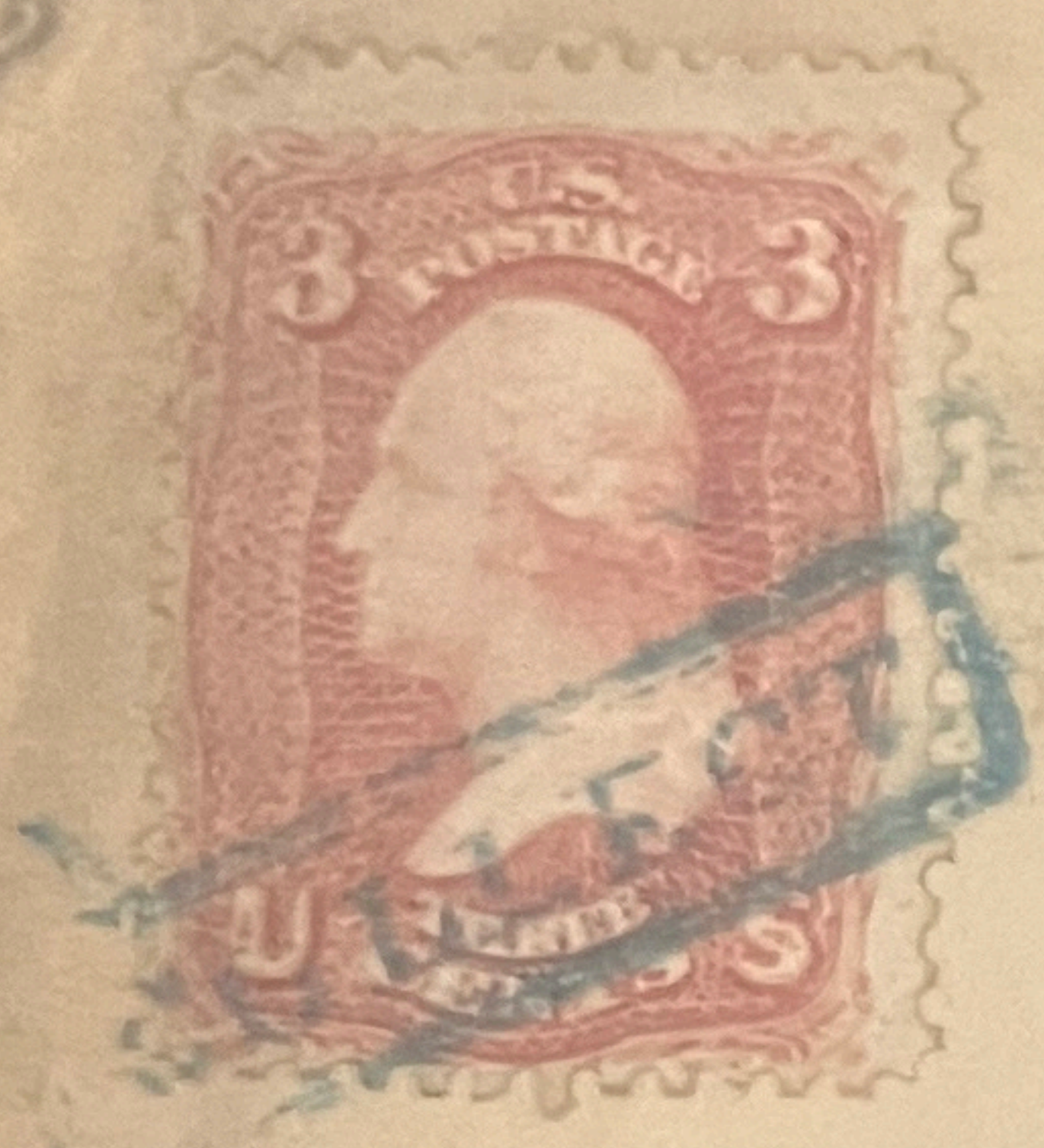

PAID
Wells, Fargo & Co.
OVER OUR CALIFORNIA AND COAST ROUTES

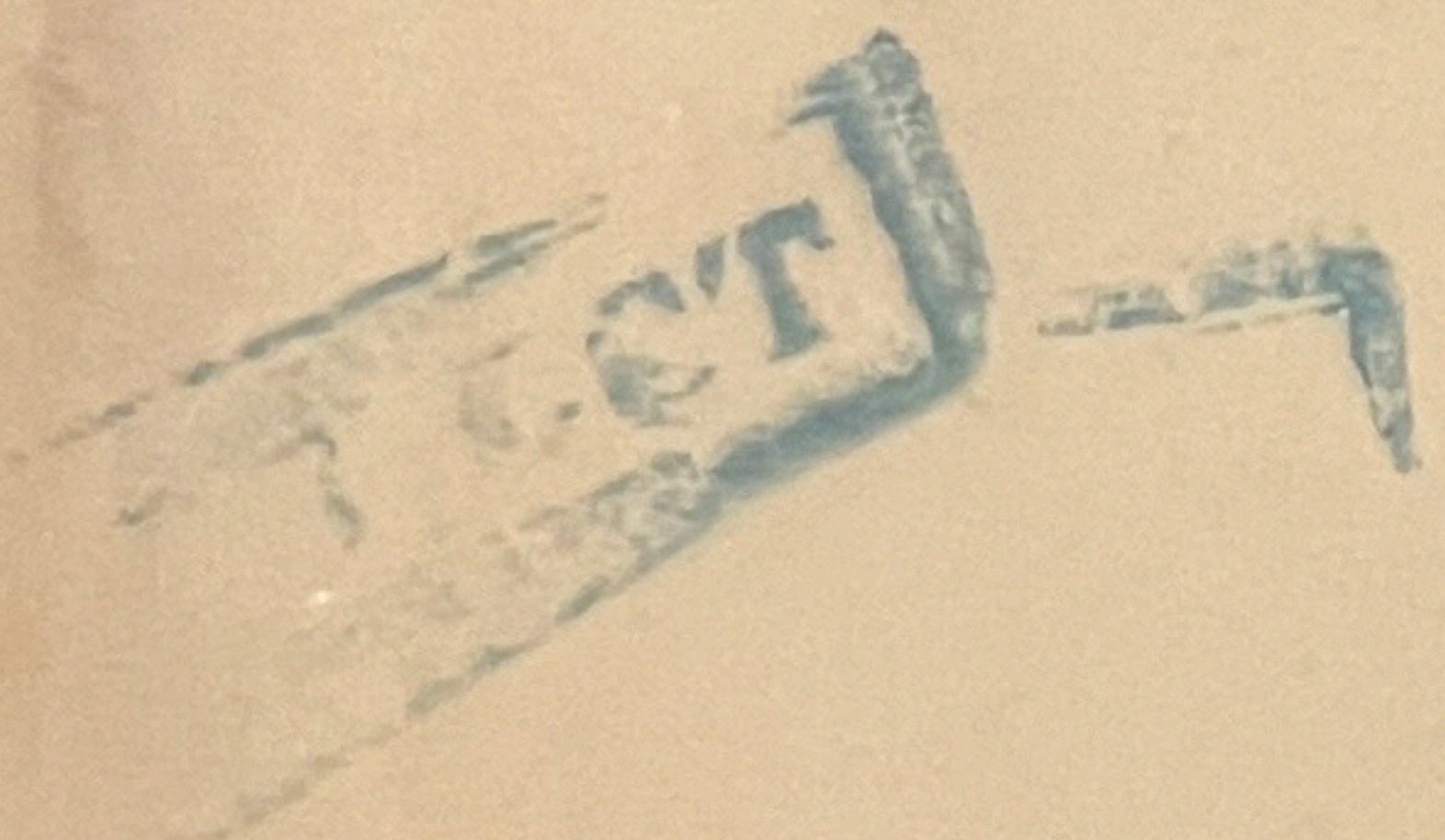
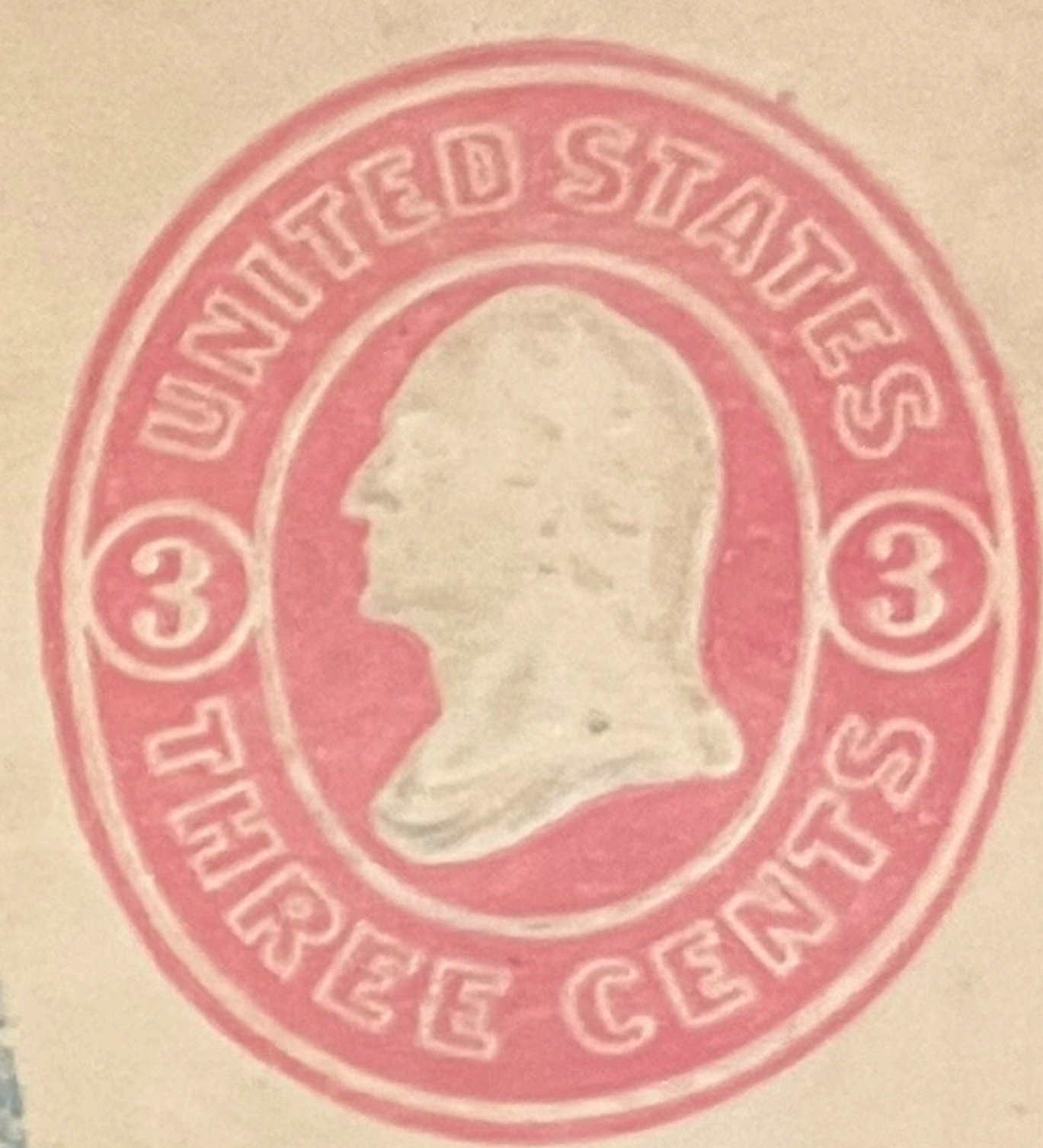

S. Marshall & Co

Sanseburg
Ogden

280

James C. Smith
May 1854
San Francisco

PAID
Wells, Fargo & Co.
OVER OUR CALIFORNIA AND COAST ROUTES

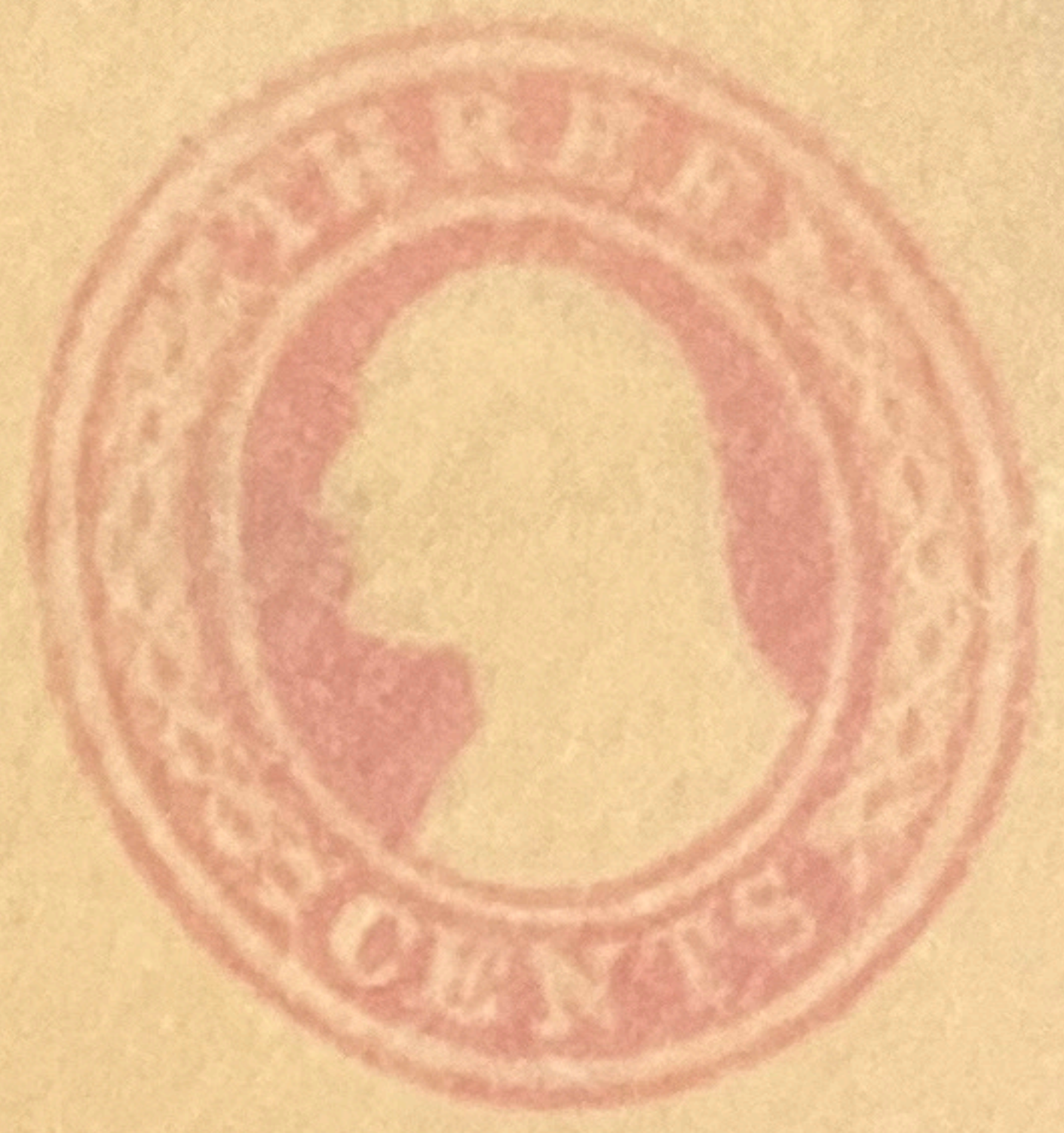

Scotts Ferry
Capt S. M. ...
Deer Creek

Addressed to Deer Creek
1854-7 possible O.T.
Embossed F.W. issued 53-54
Probably U.S.

PAID

Wells, Fargo & Co.

OVER OUR CALIFORNIA AND COAST ROUTES

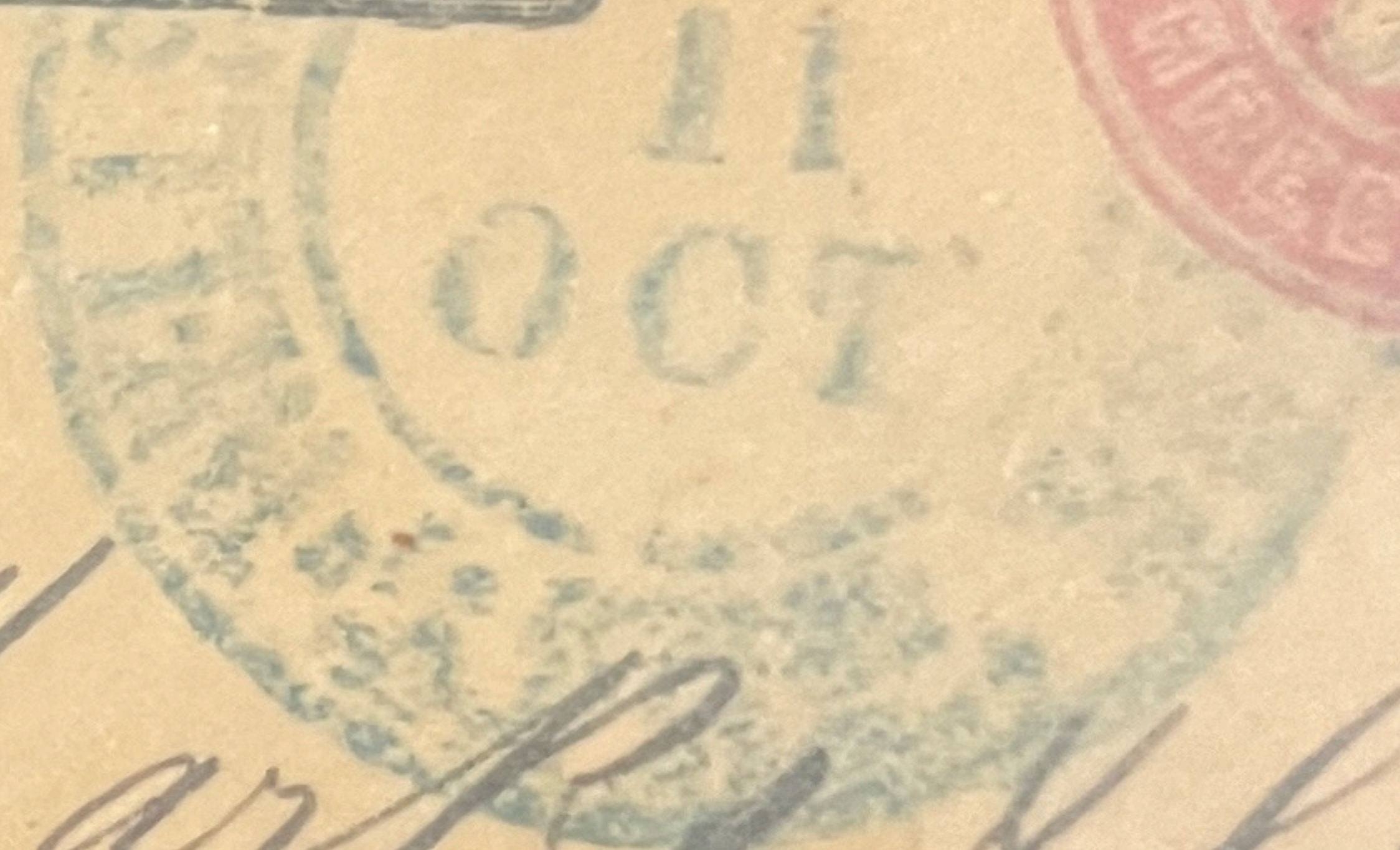

Messrs J. Mark & Co

COLLECT

Roseburg

Oregon

PAID
Wells, Fargo & Co.
OVER OUR CALIFORNIA AND COAST ROUTES.



02
SEP 3
1878

Asks Marks by
Care Marks & Co
Roseburg, Oregon

PAID
Wells, Fargo & Co.
OVER OUR CALIFORNIA AND COAST ROUTES



COLLECT

Oct-24/71

Mrs
J. Hanks & Co
a Roseburg
Oregon

*La Fayette
California
July 20/54*

P A I D
Wells, Fargo & Co.
OVER OUR CALIFORNIA AND COAST ROUTES

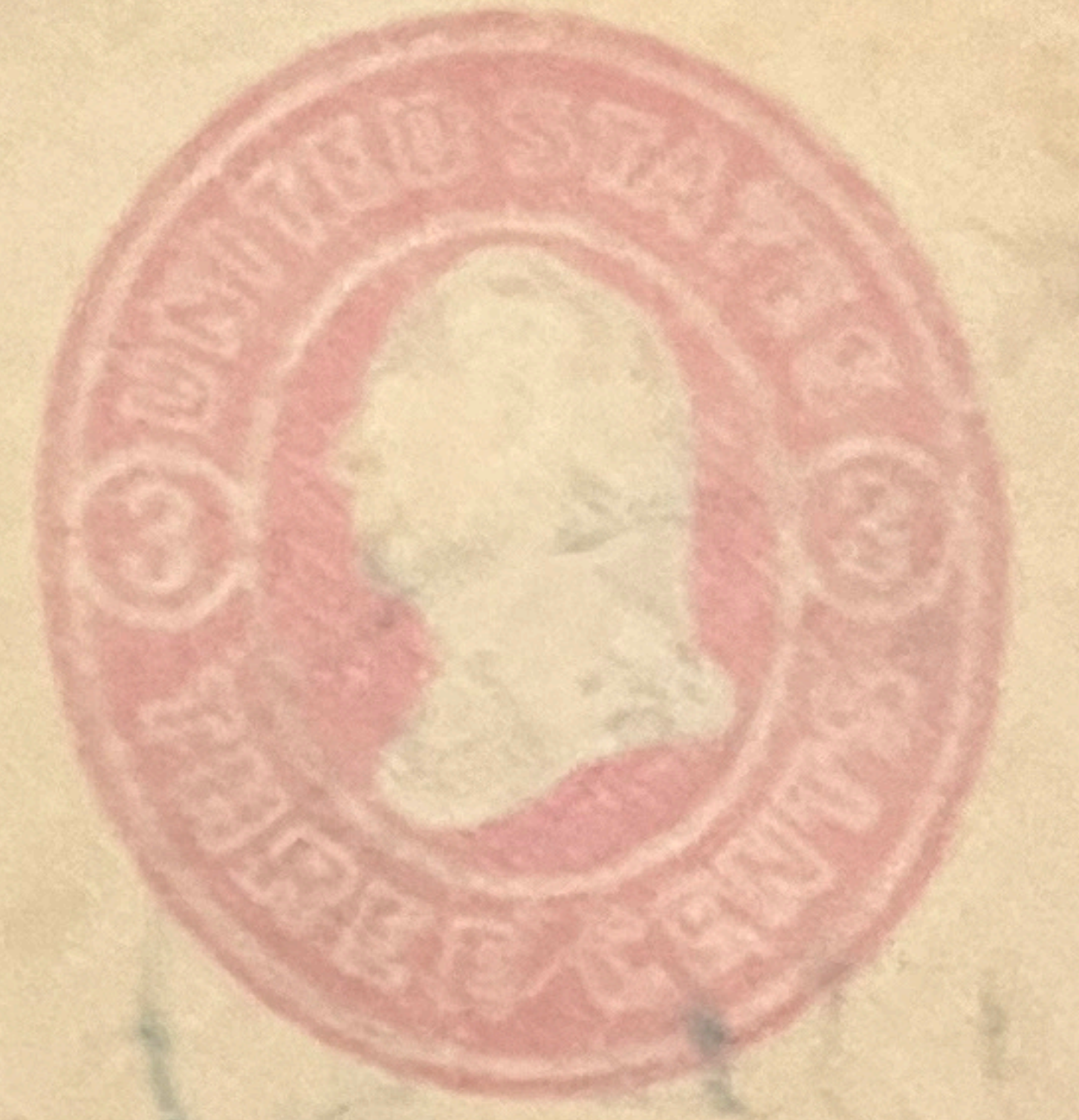

Wm
" *Wm*
Freidlander Esq.
Roseburg
Oregon

1865- WELLS, FARGO & CO. EXPRESS OVAL S.F. CANCEL

PAID
Wells, Fargo & Co.
OVER OUR CALIFORNIA AND COAST ROUTES.

WELLS, FARGO & CO.
SAN FRANCISCO
JUL 13 1865

UNITED STATES
3
THIRTEEN CENTS
JUL 13 1865
WELLS, FARGO & CO.
SAN FRANCISCO

Richard M. Smith, Esq.

Roseburg

Ogn

1865

MARKS & WEINTRAUB

BAG FACTORY.

211 Clay Street.

SAN FRANCISCO.



If not delivered within 10 days, to be returned to
PACIFIC UNION EXPRESS CO.

Asker Marks Esq

Roseburg

Oregon

WELLS, FARGO & CO. -EXPRESS- YREKA, CAL.

PAID
Wells, Fargo & Co.
OVER OUR CALIFORNIA AND COAST ROUTES

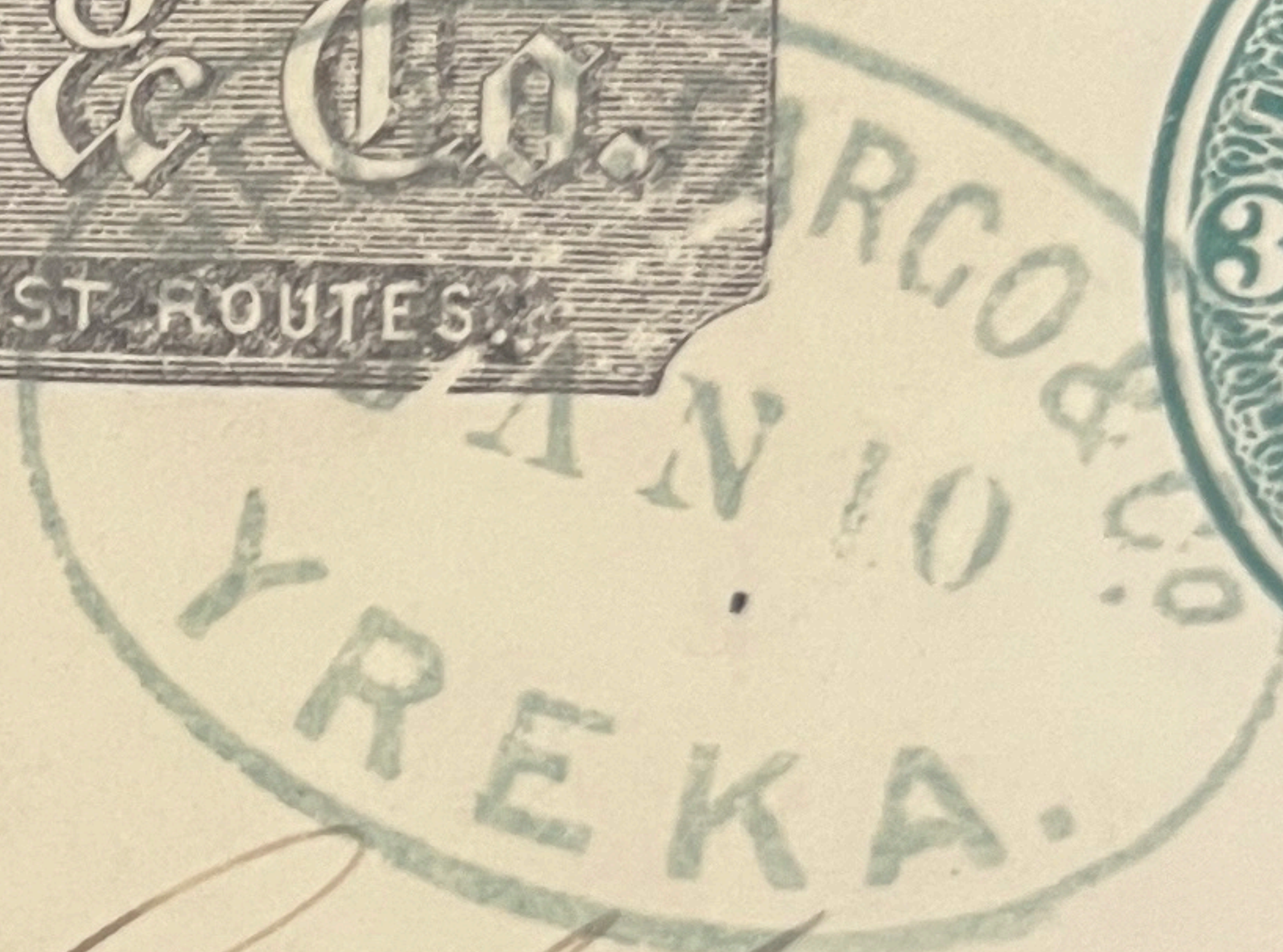
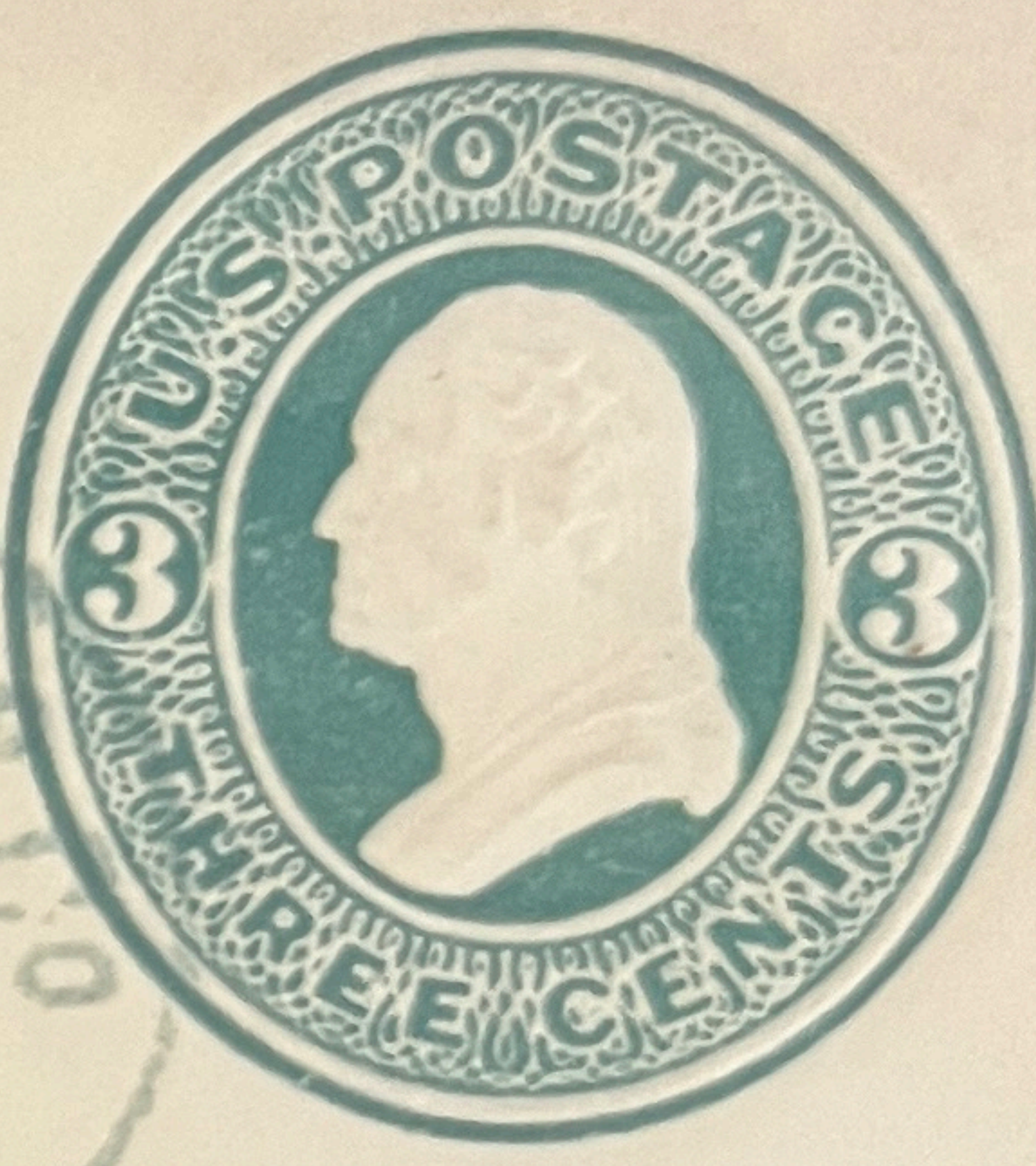

If not delivered within
days, return to
Edw Washburn
Yreka
Jan 9/71
Money received

Wessus S. Banks Co.
Roseburg Or

2894

1861-65 WELLS, FARGO & CO. -EXPRESS- ROSEBURG OVAL TIED



PAID
Wells, Fargo & Co.
OVER OUR CALIFORNIA AND COAST ROUTES.

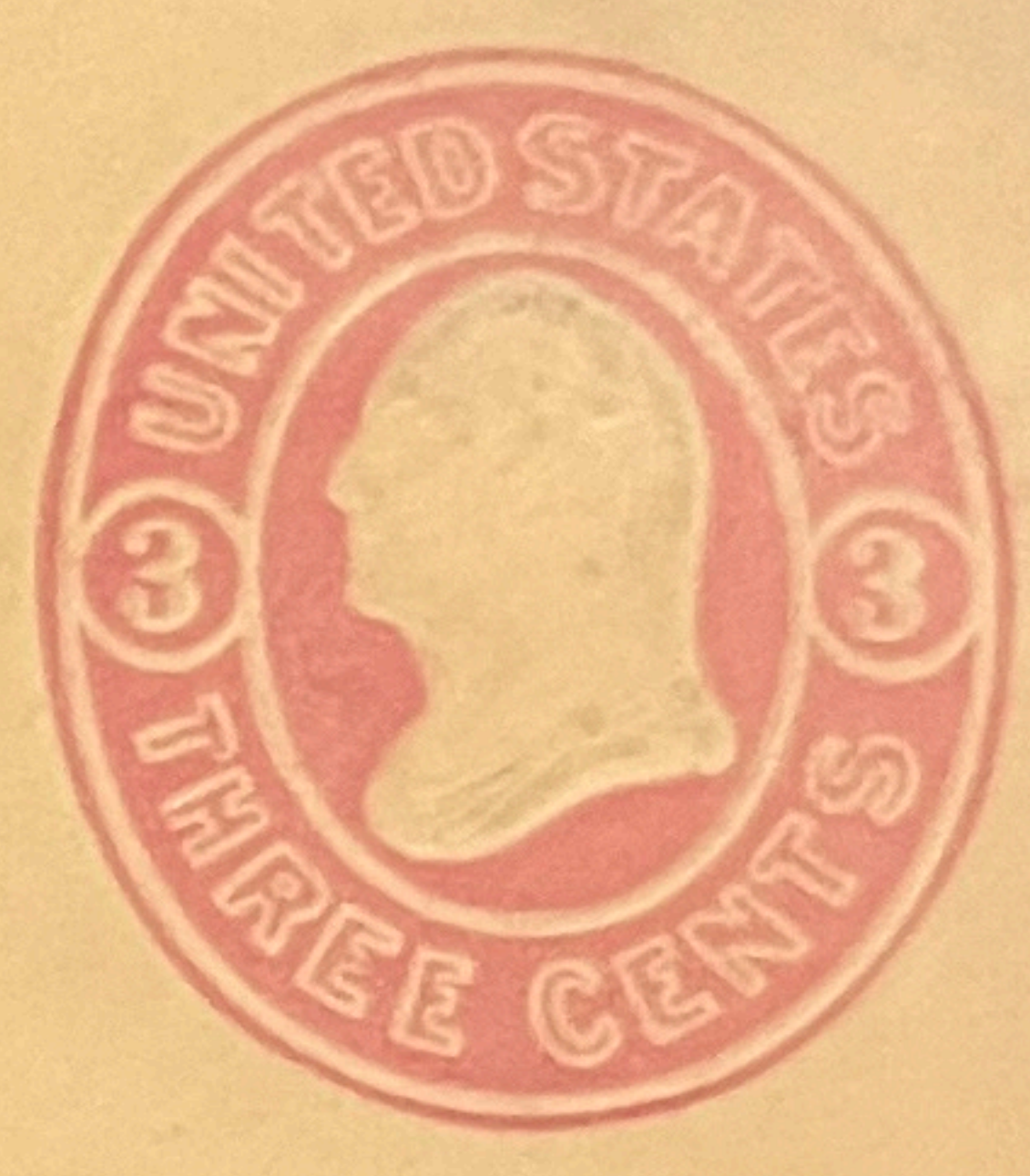

U-35 BUFF

3
Asher Marks, Esq
Camp Indian L. White Bros
Portland
Ore

If not delivered within 10 days, to be returned to

PAID
Wells, Fargo & Co.
OVER OUR CALIFORNIA AND COAST ROUTES.



PORTLAND

Mr J. Marks & Co
Roseburg

J. White also
Portland
Aug 11/71

1871- WELLS, FARGO & CO. -EXPRESS- OVAL OAKLAND, OR.

If not delivered within 10 days, to be returned to

W. H. Smith & Co. New York

PAID
Wells, Fargo & Co.
OVER OUR CALIFORNIA AND COAST ROUTES

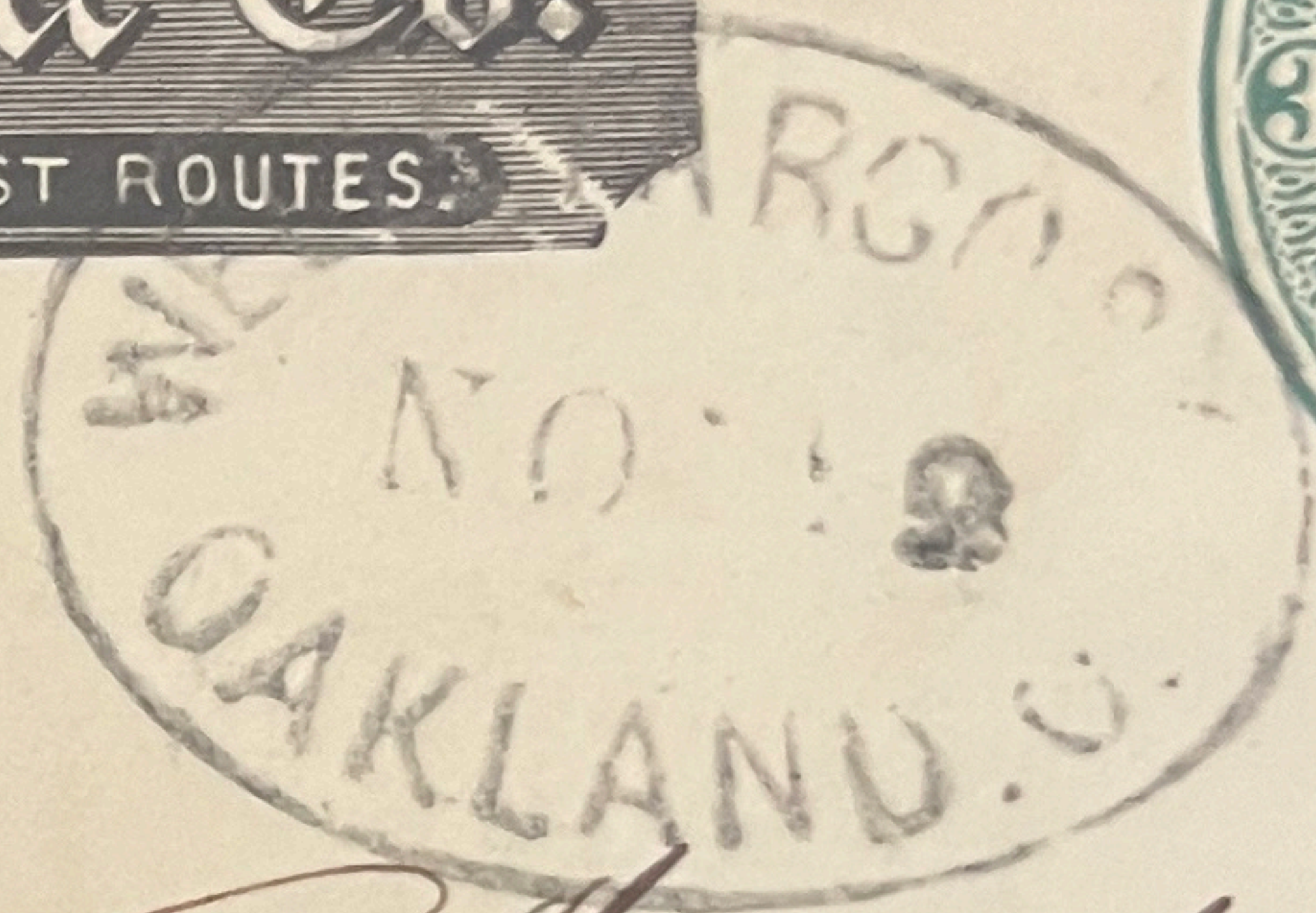

Wells Fargo & Co.
Roseburg
Oregon

REGISTERED MAIL
2894

1865- WELLS, FARGO & CO. EXPRESS- CANCEL JACKSONVILLE O.

PAID
Wells, Fargo & Co.
OVER OUR CALIFORNIA AND COAST ROUTES



WELLS, FARGO & CO.
AUG 4
JACKSONVILLE O.

65

S Marks & Co
Roseburg
Oregon

If not delivered in _____ days return
to _____

April 15/71

PAID
Wells, Fargo & Co.
OVER OUR CALIFORNIA AND COAST ROUTES.



Asher Mark Coe
Roseburg
Oregon

289

1869- PORTLAND, ORE. POSTAL CANCEL-PAID PACIFIC UNION EXPRESS

PAID
PACIFIC UNION EXPRESS CO

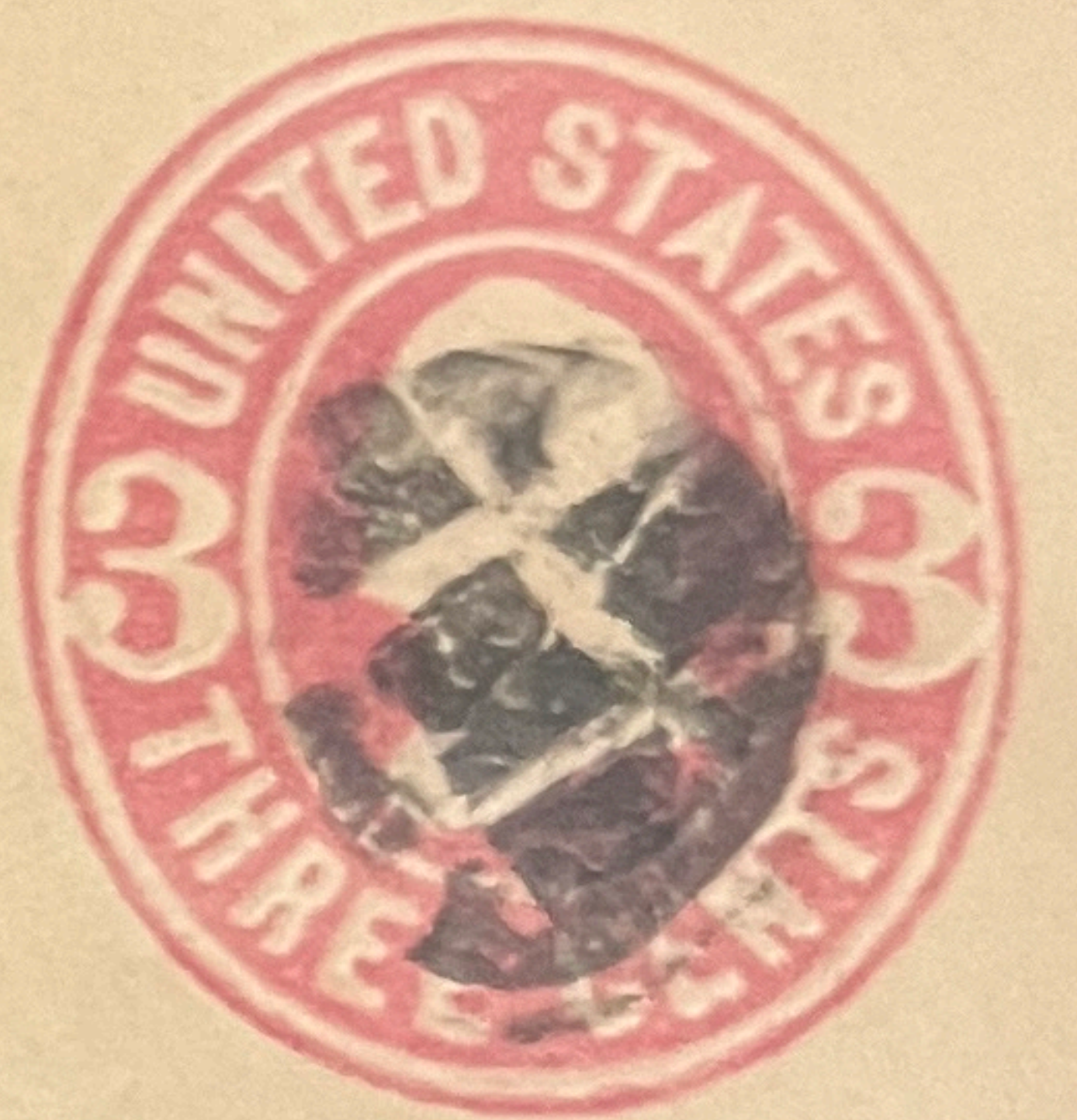

Sep 2/69

*Asher Manks Esq
Roseburg
Oregon*

If not delivered within 10 days to be returned to
PACIFIC UNION EXPRESS CO.

MARKS & WEINTRAUB
BAKERY FACTORY.
211 Broadway Street.
SAN FRANCISCO.

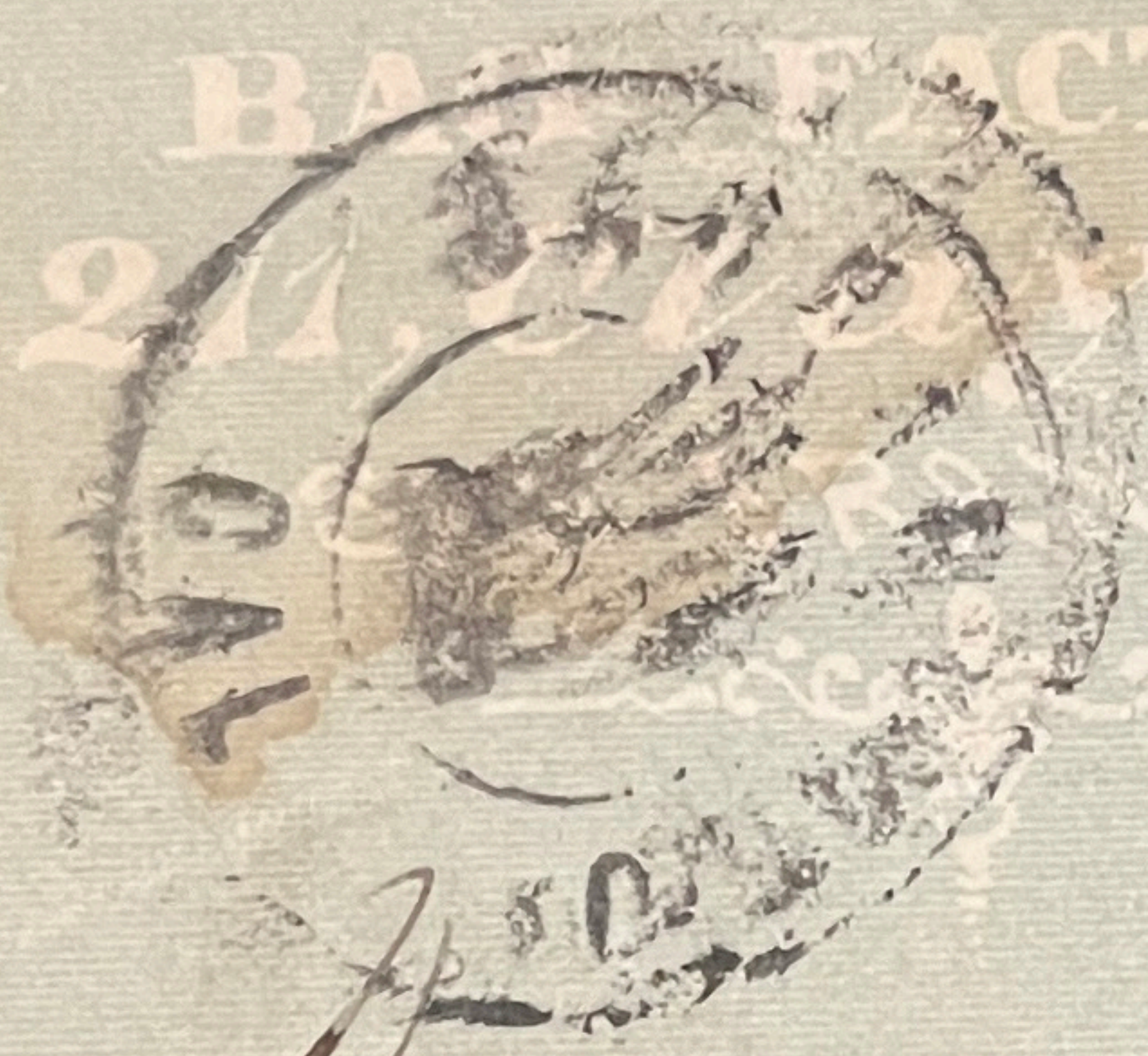

Mrs. Mark E. Eddy
Roseburg
Oregon

PAID

Wells, Fargo & Co.

OVER OUR CALIFORNIA AND COAST ROUTES.



CO.

COLLECTION

Asher Mark Esg
Raseburg
Oregon

2 20
18
4

days return to

acknowledged May 21/77

If not delivered within

2894

PAID
Wells, Fargo & Co.
OVER OUR CALIFORNIA AND COAST ROUTES

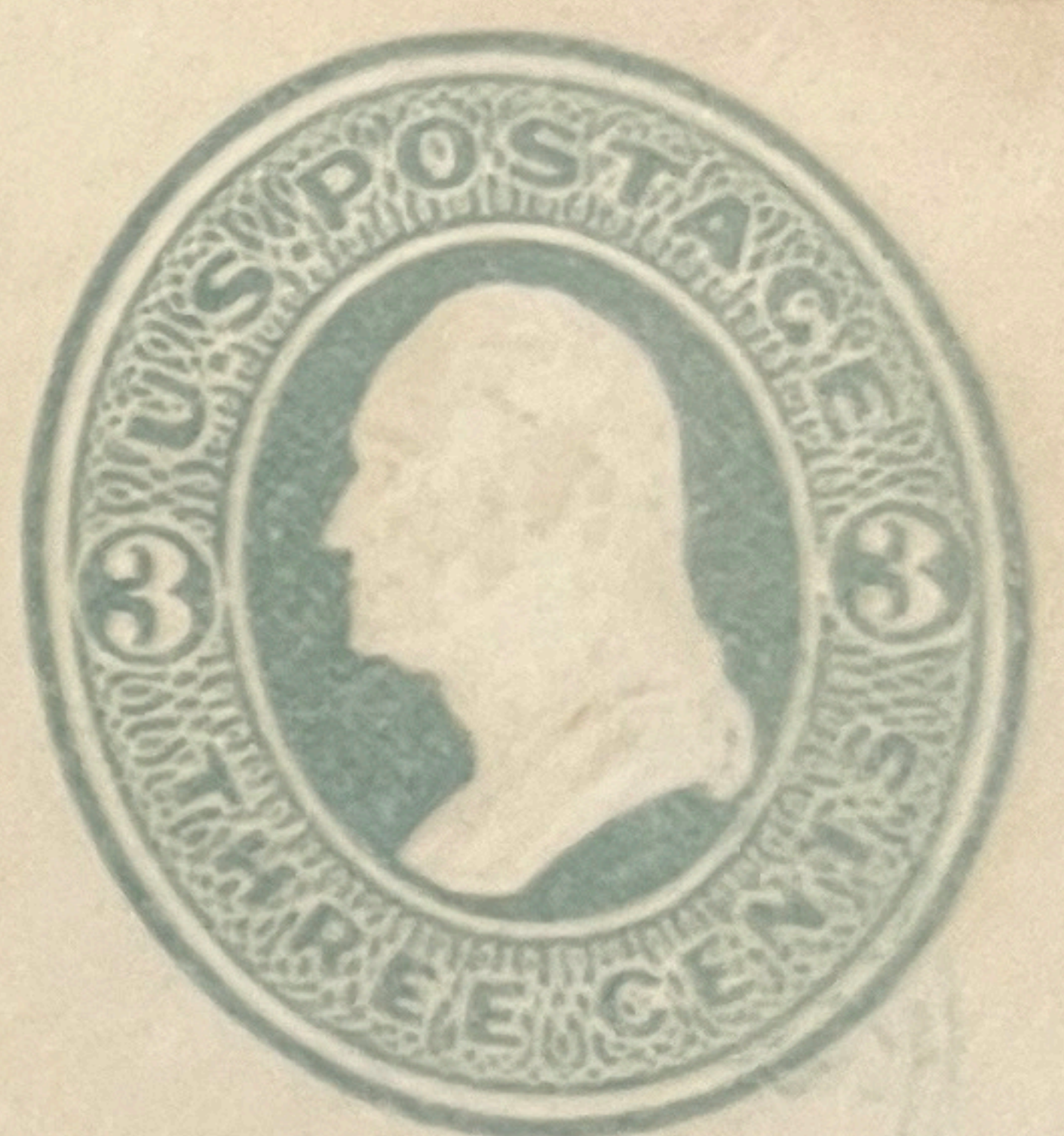

valued

Mr. F. Hawks & Co.

*Roseburg
O.*

If not delivered within 10 days, to be returned to

Nov 30/71

IMPORTERS OF FANCY GOODS
ADELSDORFER BROTHERS,
SAN FRANCISCO

If not delivered within 10 days, to be returned to

Charwick

72

PAID
Wells, Fargo & Co.
OVER OUR CALIFORNIA AND COAST ROUTES



*A. Marks, Esq.
Roseburg
Douglas Co.
Oregon.*

2894

MARKS & WEINTRAUB

BAG FACTORY

211, Clay Street

SAN FRANCISCO

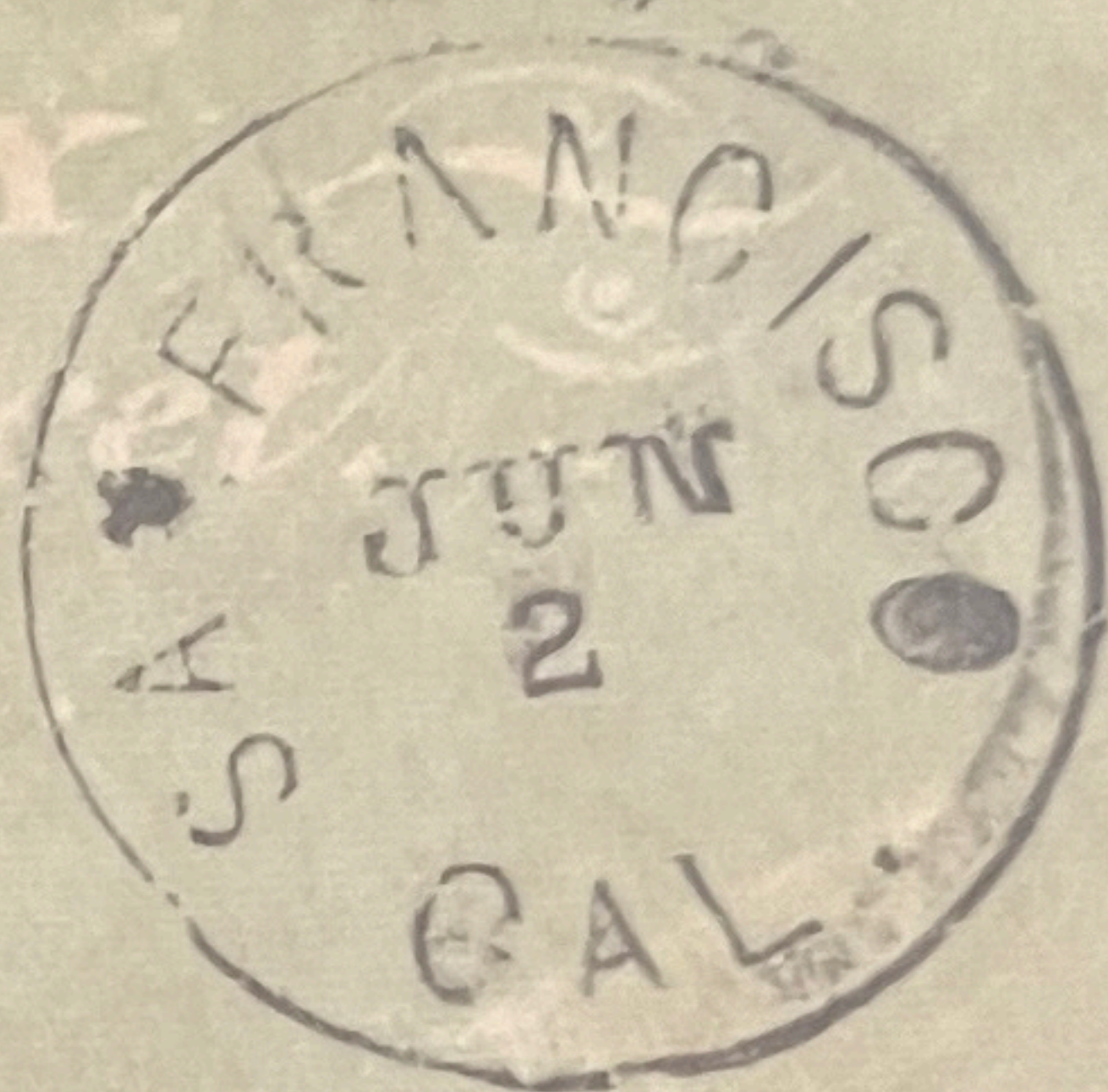

If not delivered within 10 days, to be returned to
PACIFIC UNION EXPRESS CO.

Asher Marks Esq
Roseburg
Oregon

PAID
Wells, Fargo & Co.
OVER OUR CALIFORNIA AND COAST ROUTES



J. Hark & Co.
Roseburg Oregon

2894

WELLS, FARGO & CO.
JULI 30
CORVALLIS, O.

If not delivered within 10 days, to be returned to

July 13/71

arrived July 20/71

PAID
Wells, Fargo & Co.
OVER OUR CALIFORNIA AND COAST ROUTES.

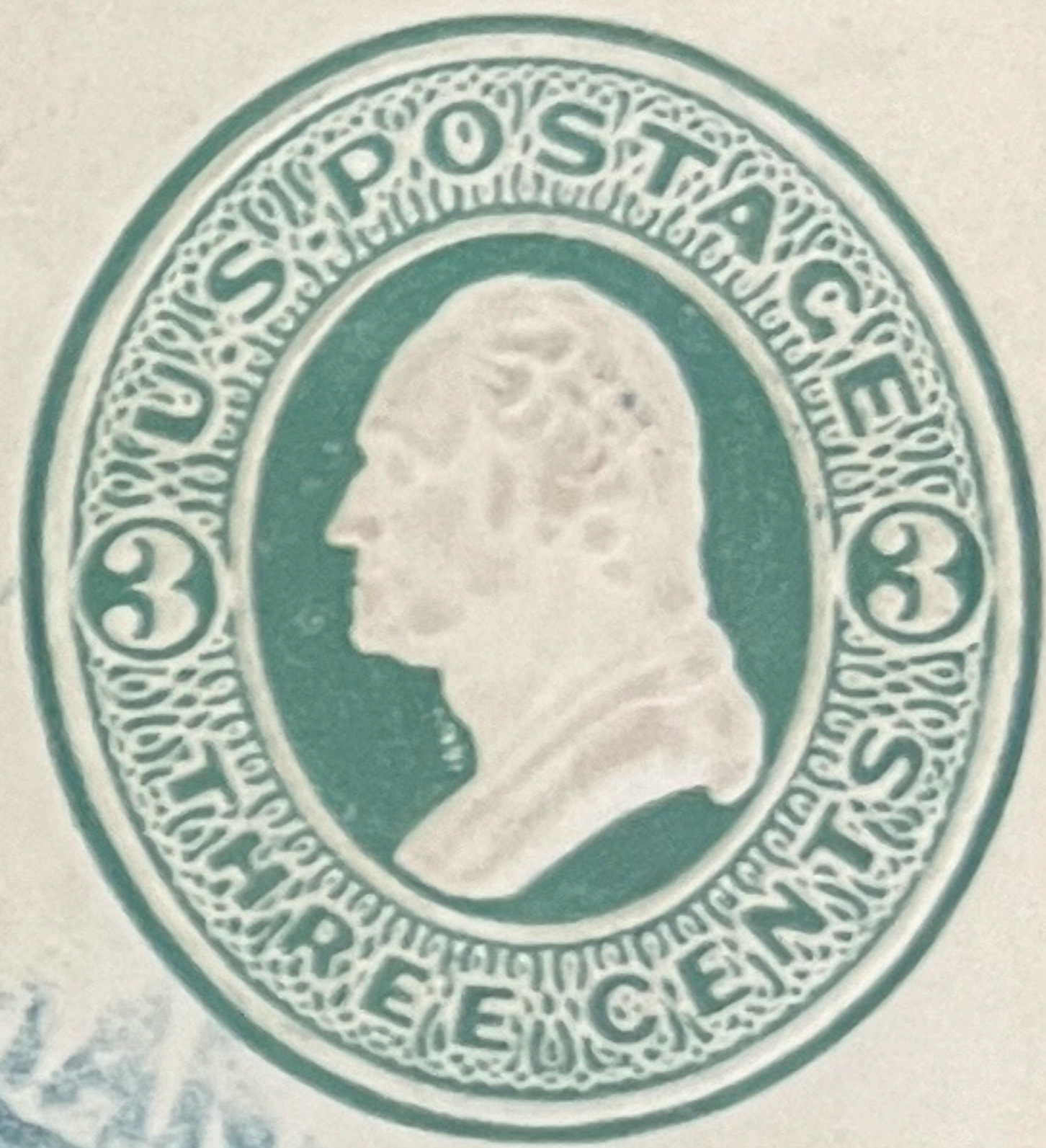

Mr J. Markle & Co
Rasenburg
Oregon
COLLECT

BOOK & STATIONERY HOUSE OF
H. H. BANGROTT & COMPANY
SAN FRANCISCO, CAL.



Paris

*Miss S. Marks & Co
Rushbury*

OFFICE IN NEW YORK,
113 WILLIAM ST.

OFFICE IN LONDON,
10 WARWICK SQUARE, E.C.

OFFICE IN PARIS,
5 RUE NEUVE ST. AUGUSTIN.

*Shayla Co
Paris*

1862- WALDO, OREGON -TO- DEER CREEK, OREGON
STAMPLESS- PAID WALDO CANCEL

*A. D. Howell
Waldo
Feb 23/62.*

Pa 3

*Mr S. Marks, Esq.
Deer Creek, Co
Douglas County
Oreg
present*

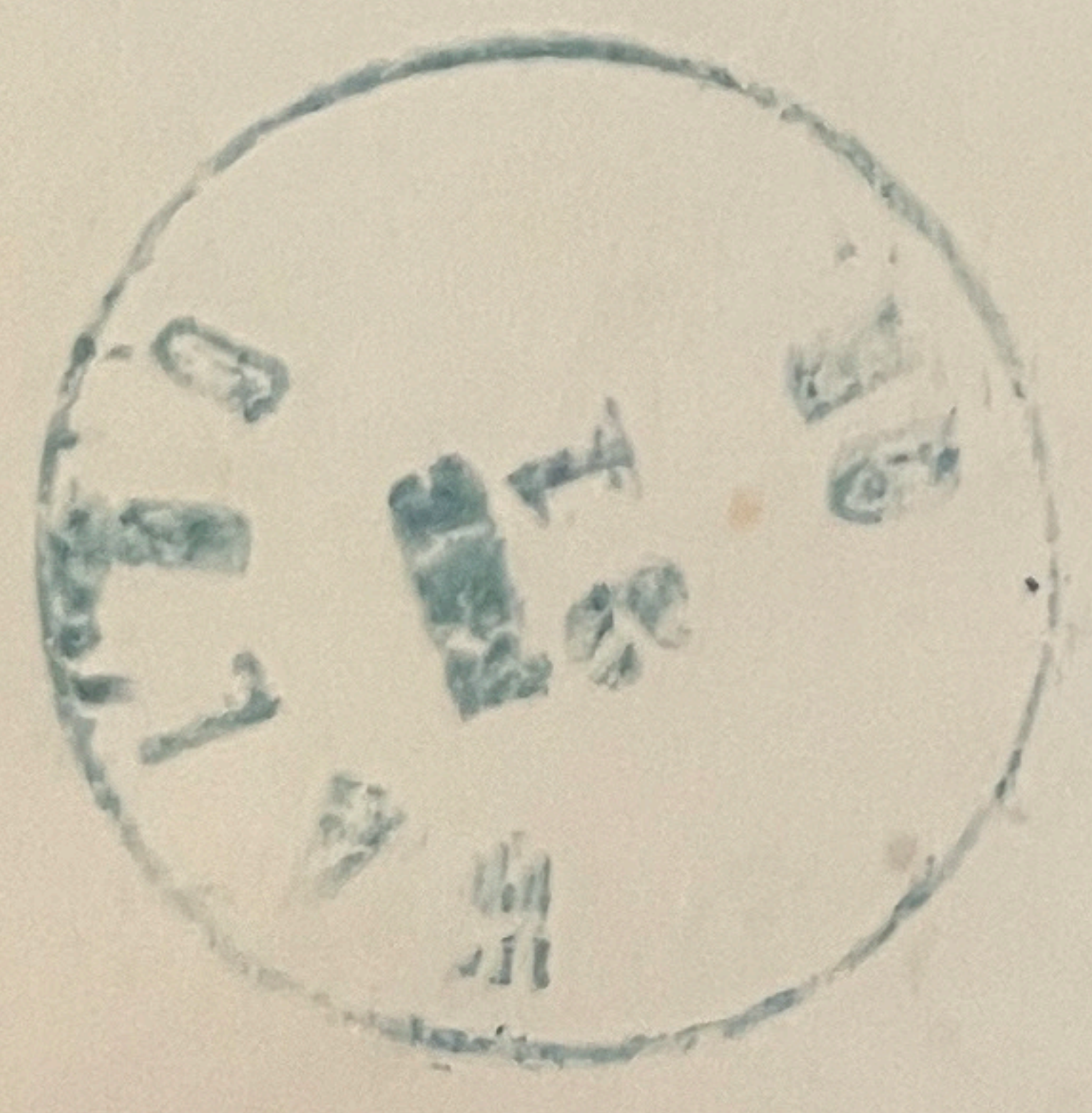

15-

arr Mar 18
1899

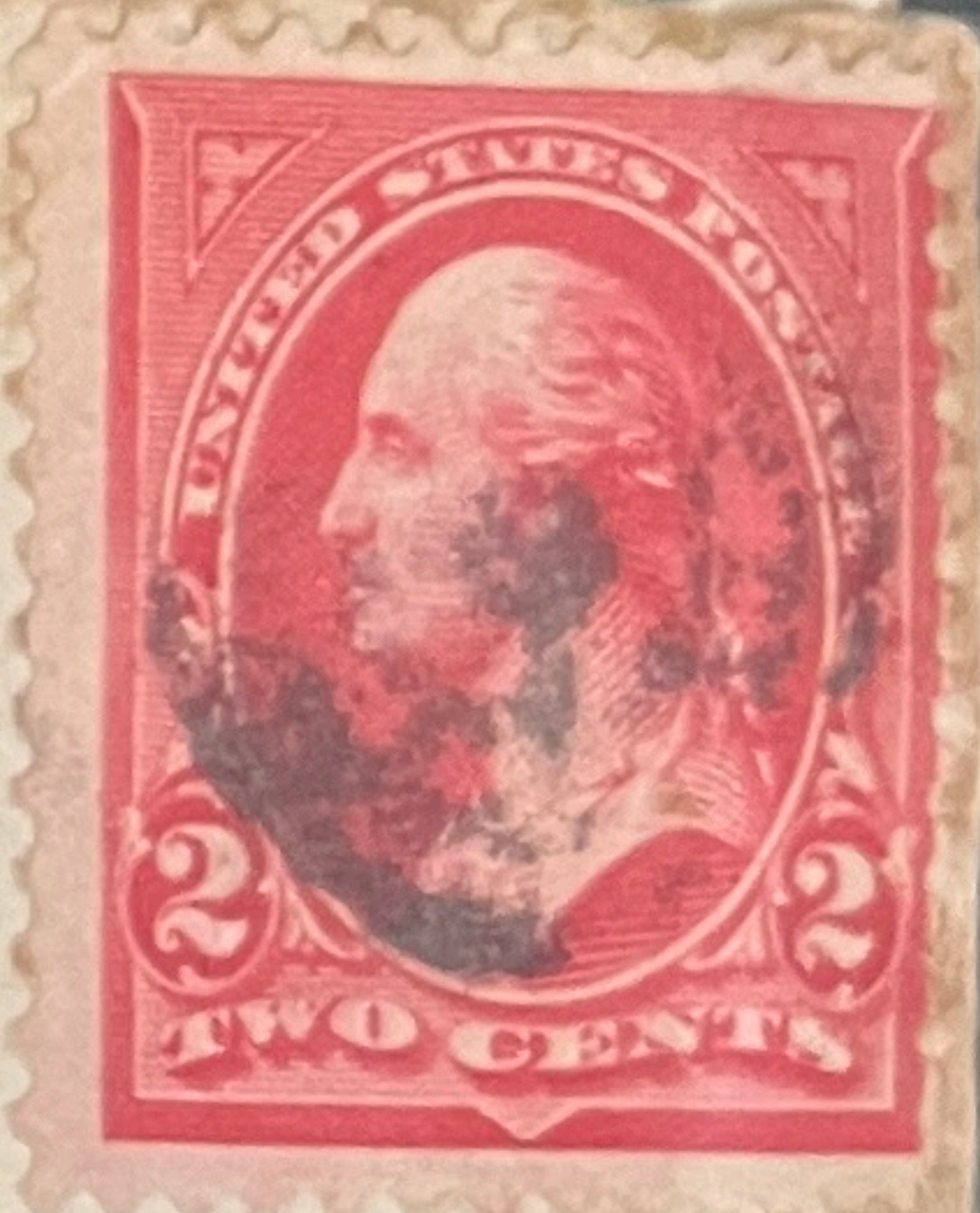
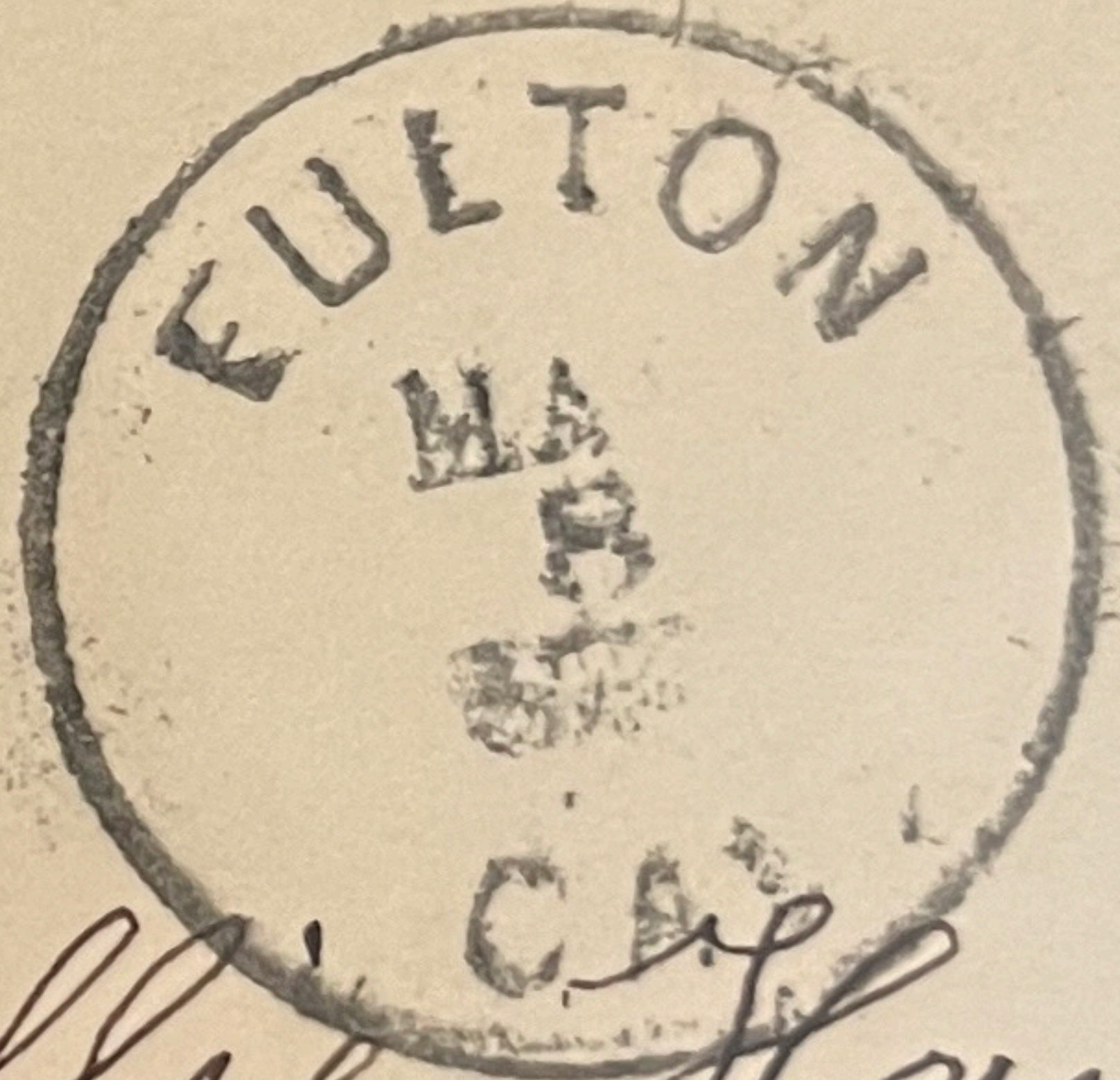

Mrs Sallie Harvey
Medford
Jackson Co Oregon

from Mrs R A Hendrize
Santa Rosa Cal

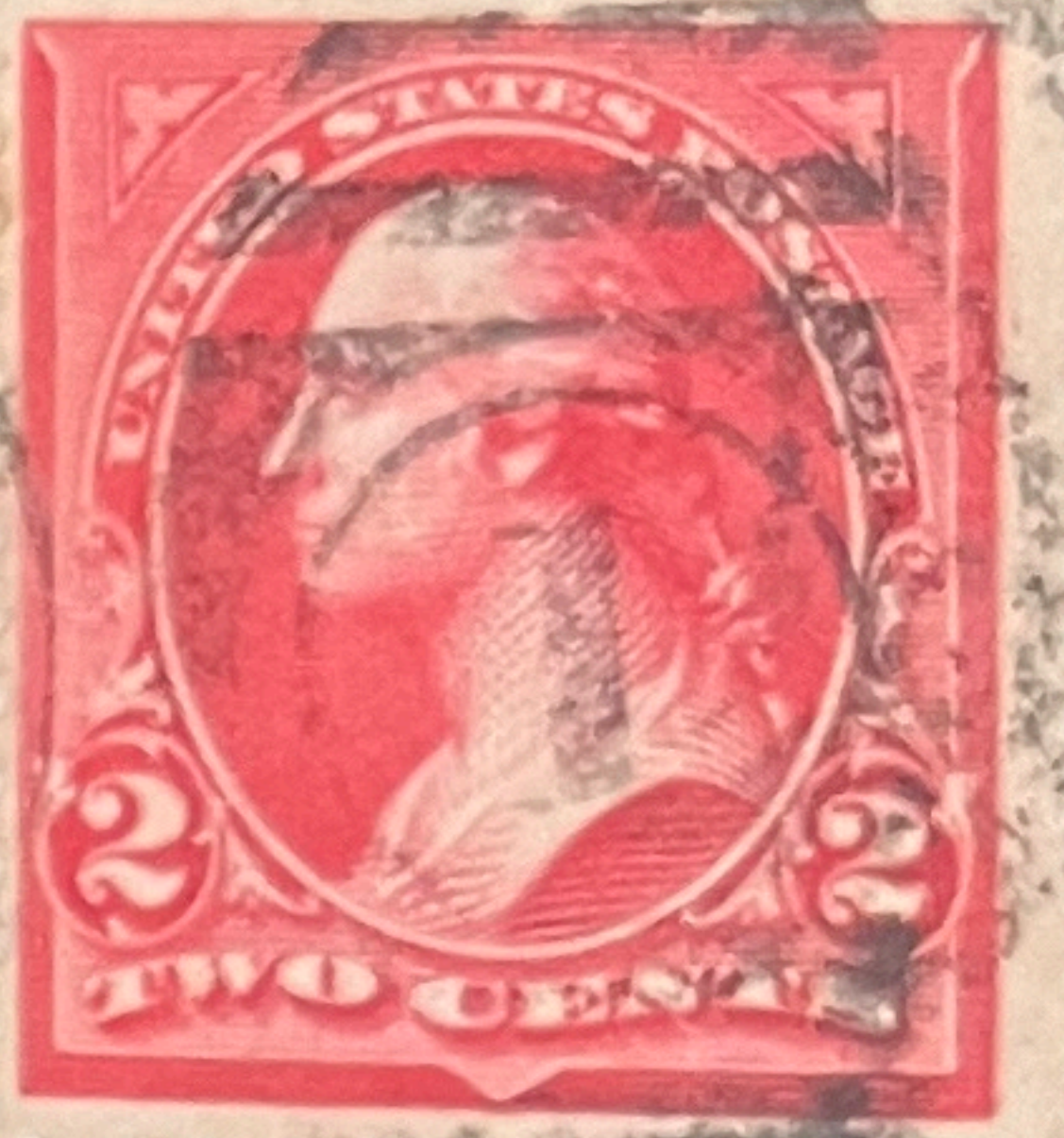
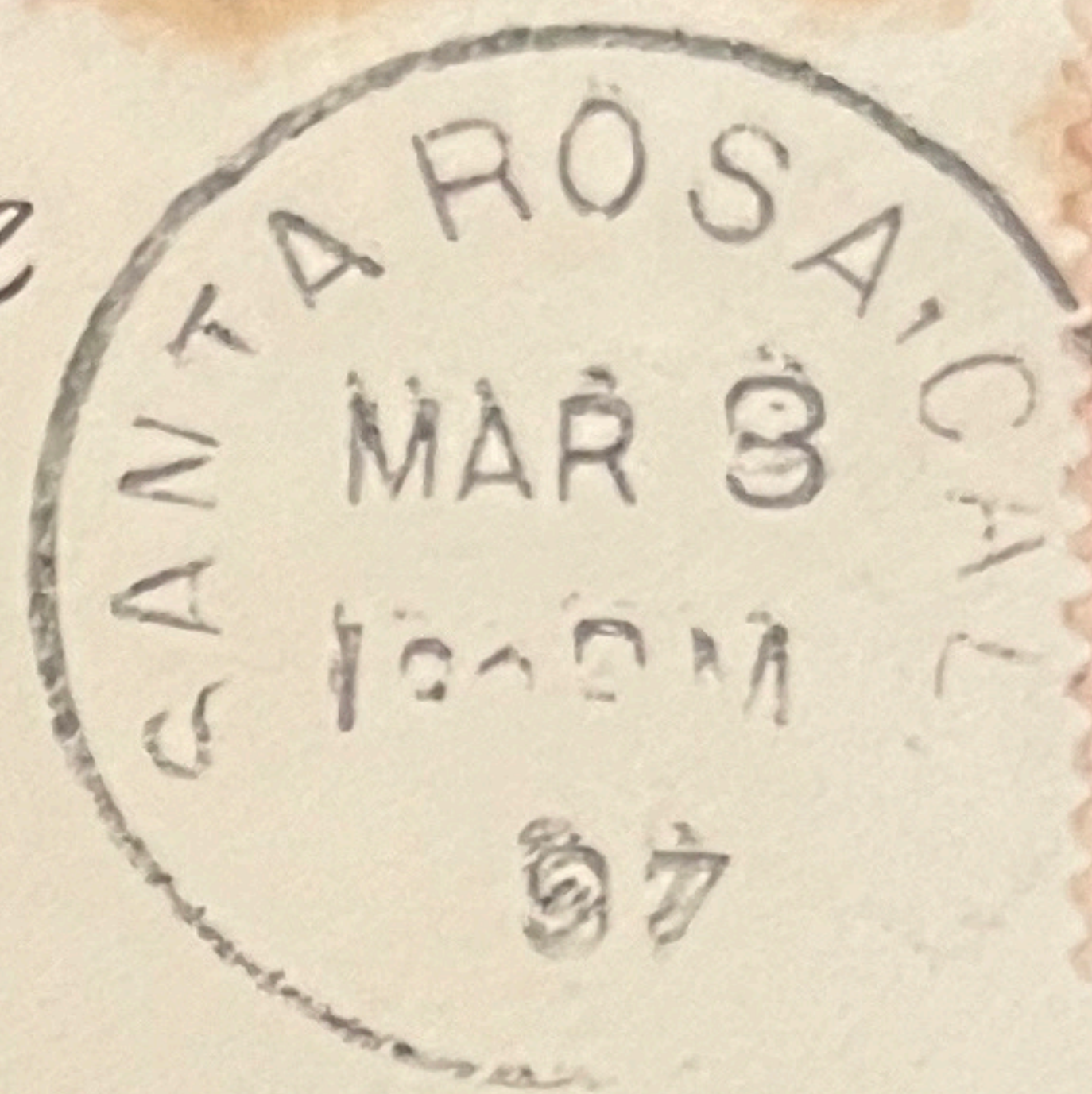

ans Mar 18
1897

Mrs Sallie Harvey
Medford
Jackson Co Oregon

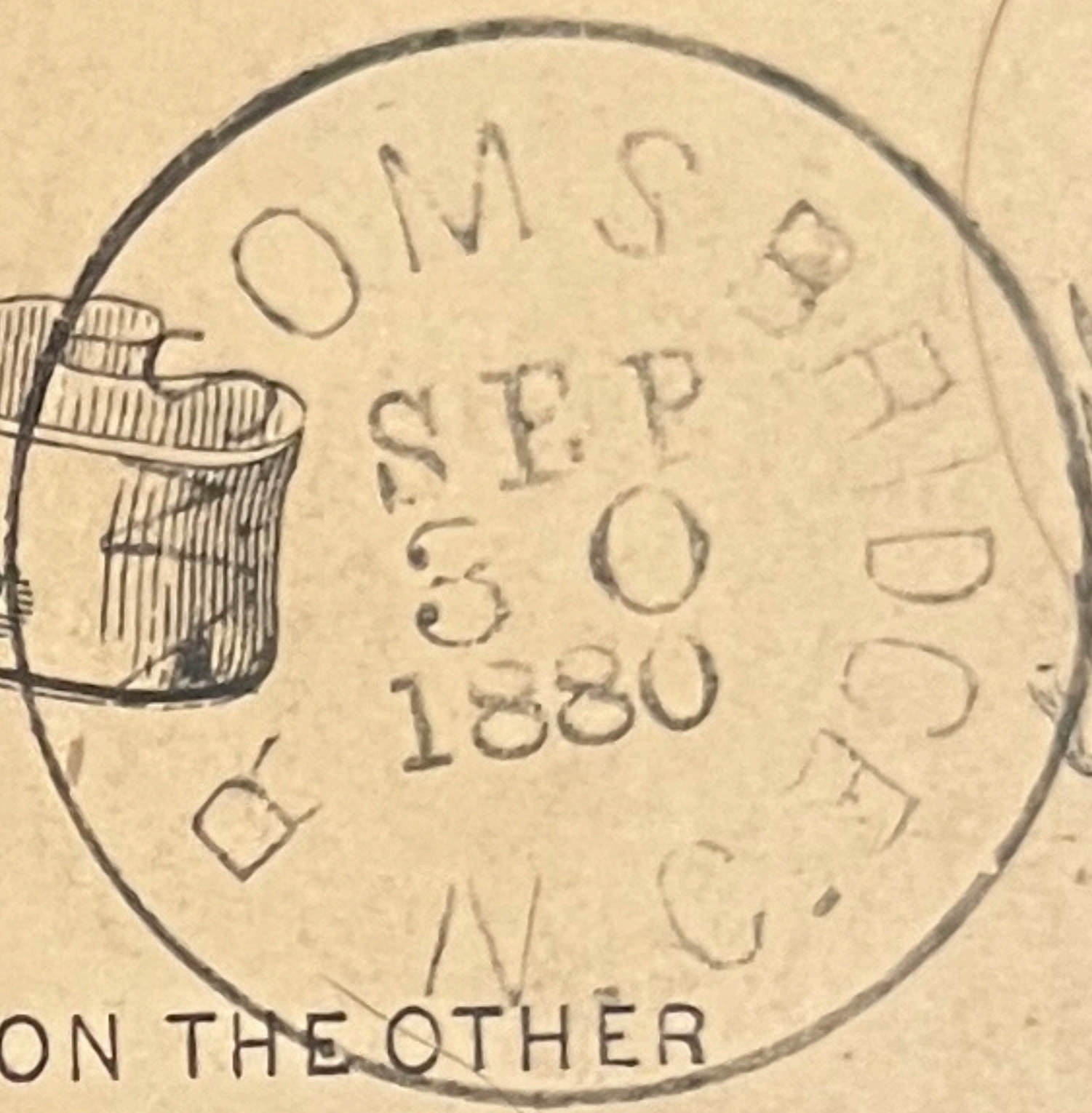

WRITE THE ADDRESS ON THIS SIDE - THE MESSAGE ON THE OTHER

54-100 P
Jno. D. Merder Esq.
"Salmon"

Portland

Oregon

In haste.

4788



Mr. James Hawley,
Cottage Grove,
Oregon.

(Same Co.)
500

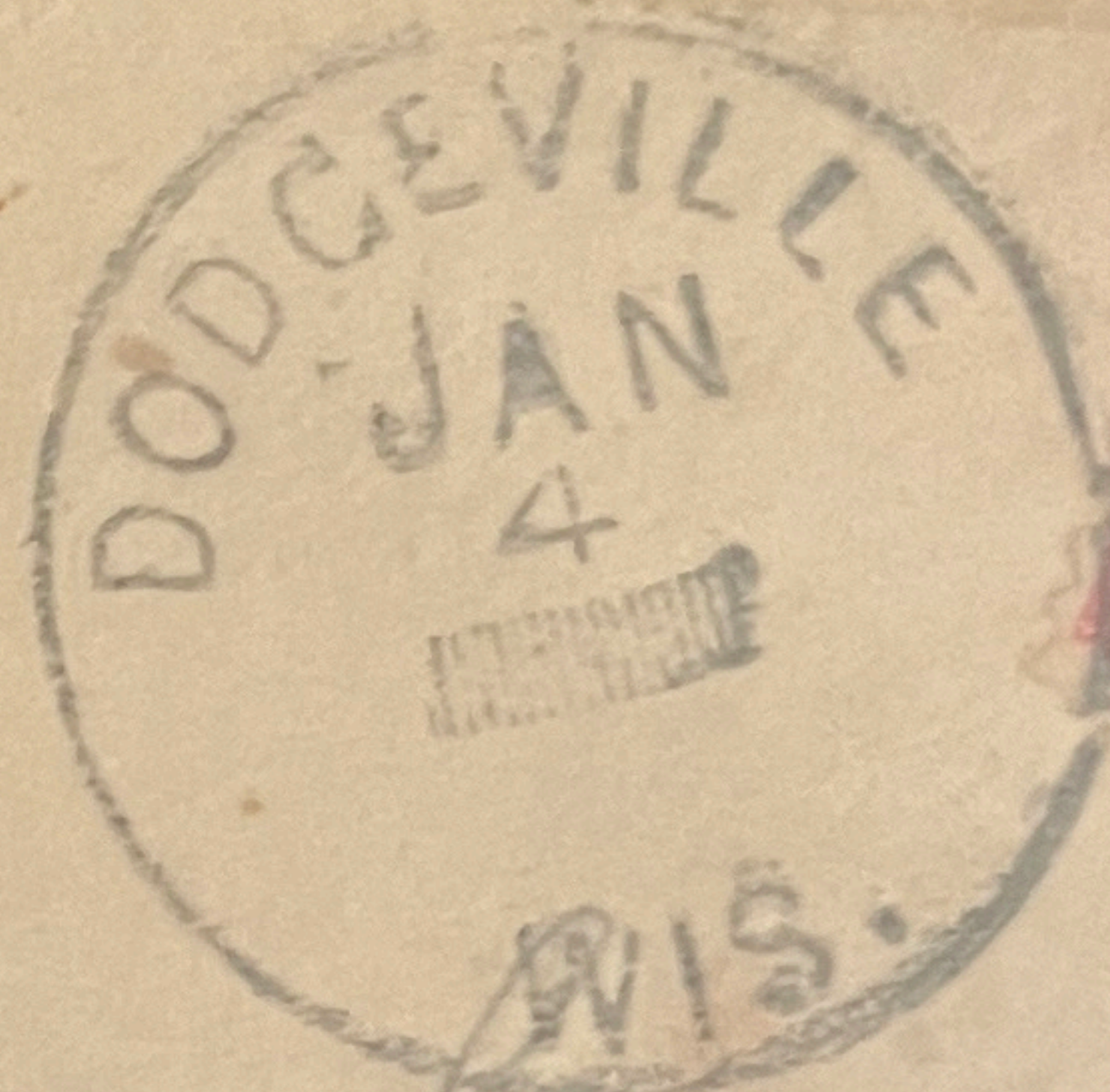

Remember thy Creator in
the days of thy youth.

Mr. Albert Williams

Astoria,

Oregon.

Alderbrook.

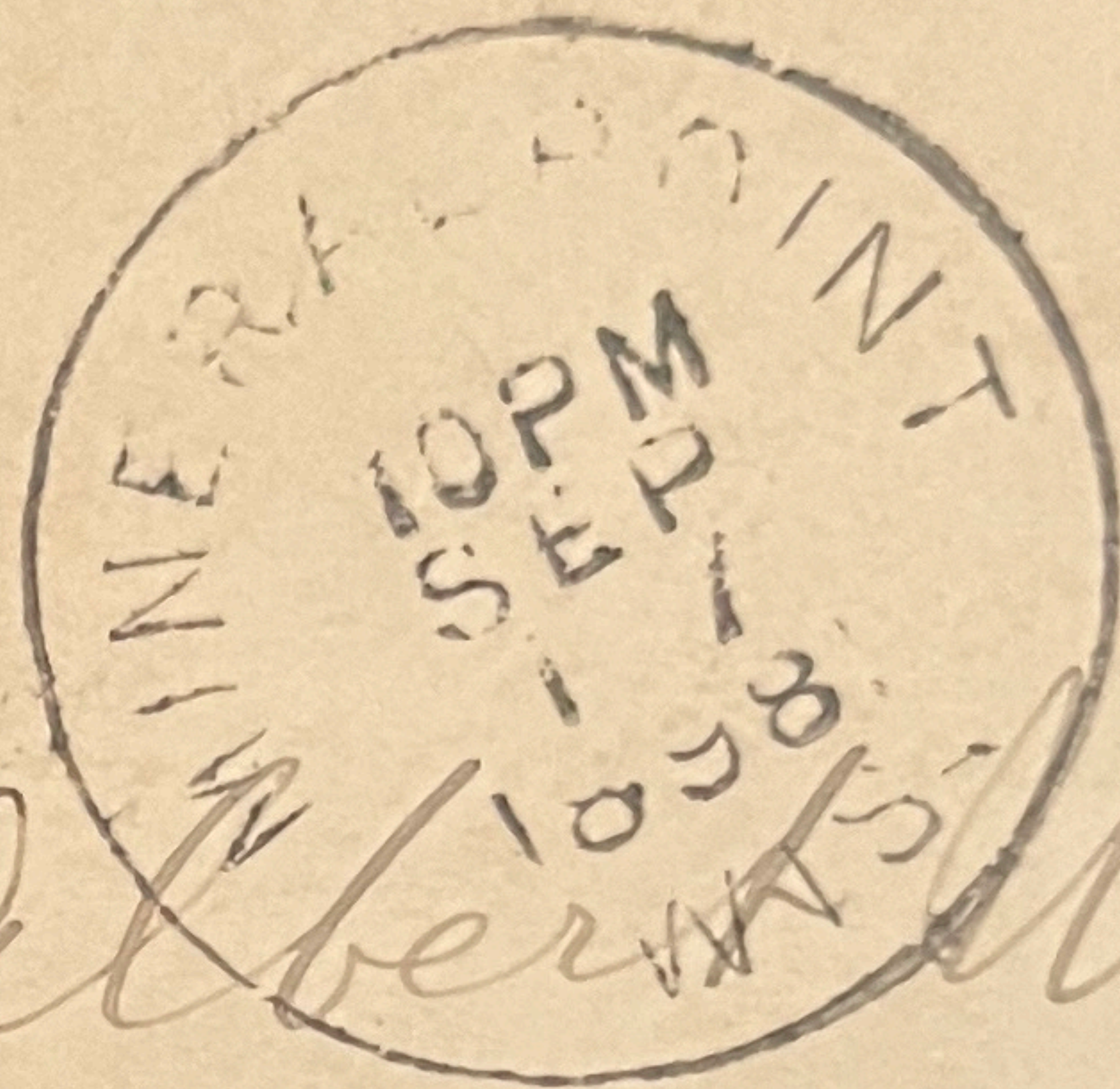

Mr Albert Williams
Salem
Oregon

Mine Run, N.J.

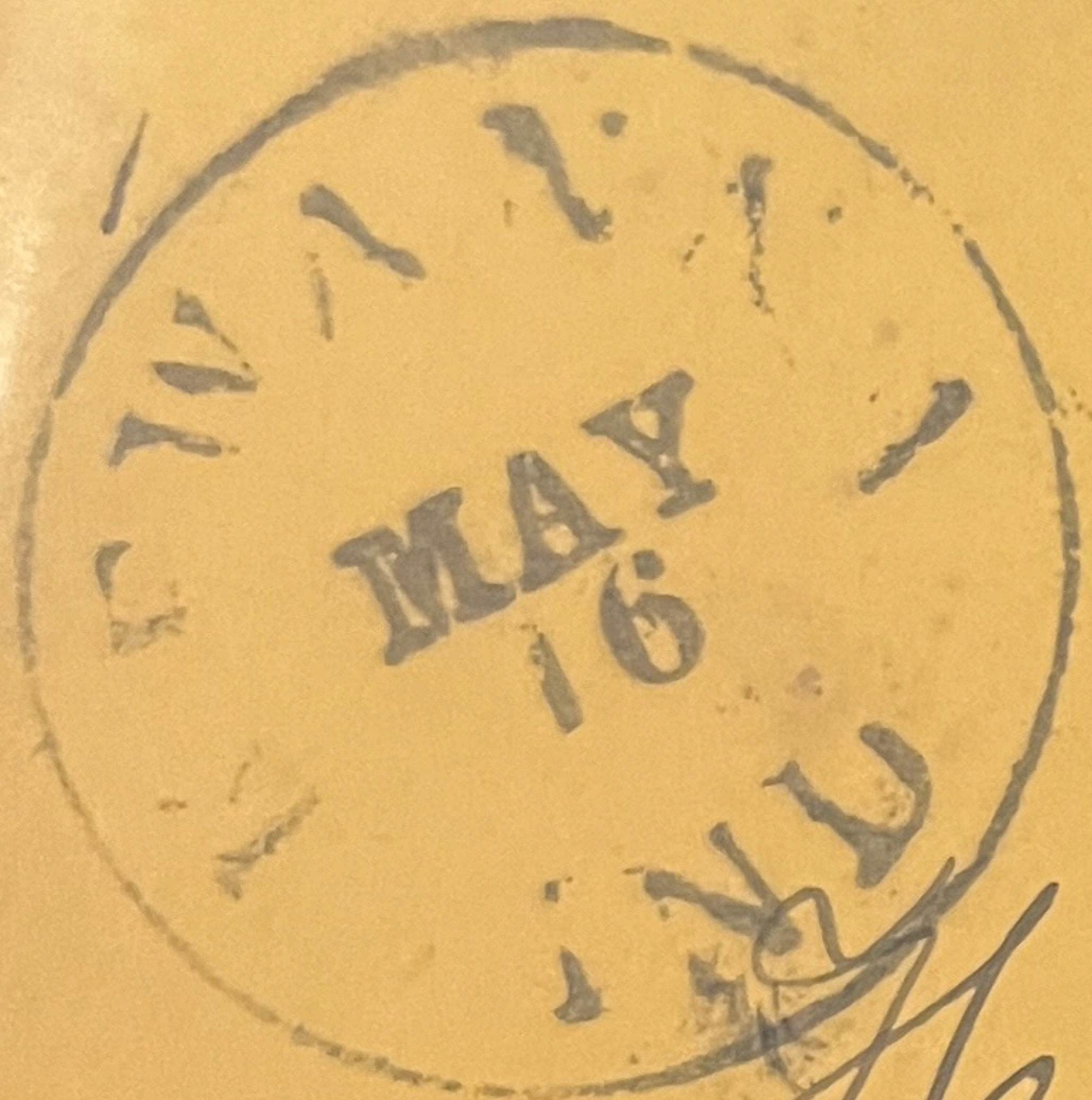

H. C. Houston Esq
Lang Lam
Lane County
Oregon

FULTON

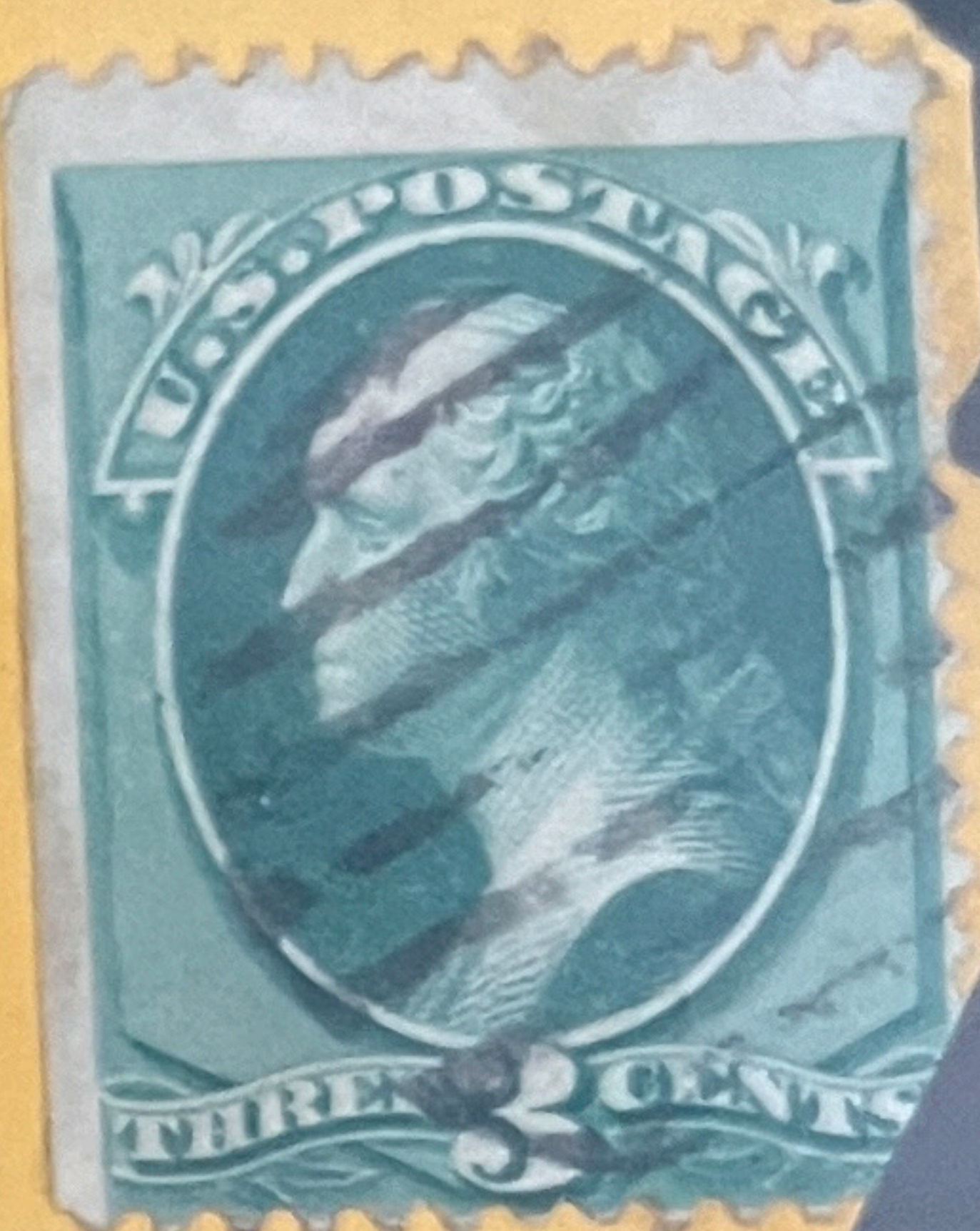

H. C. Houston Esqr
Lang Lam
Lane County
Oregon

FULTON

ans Feb 26

1893

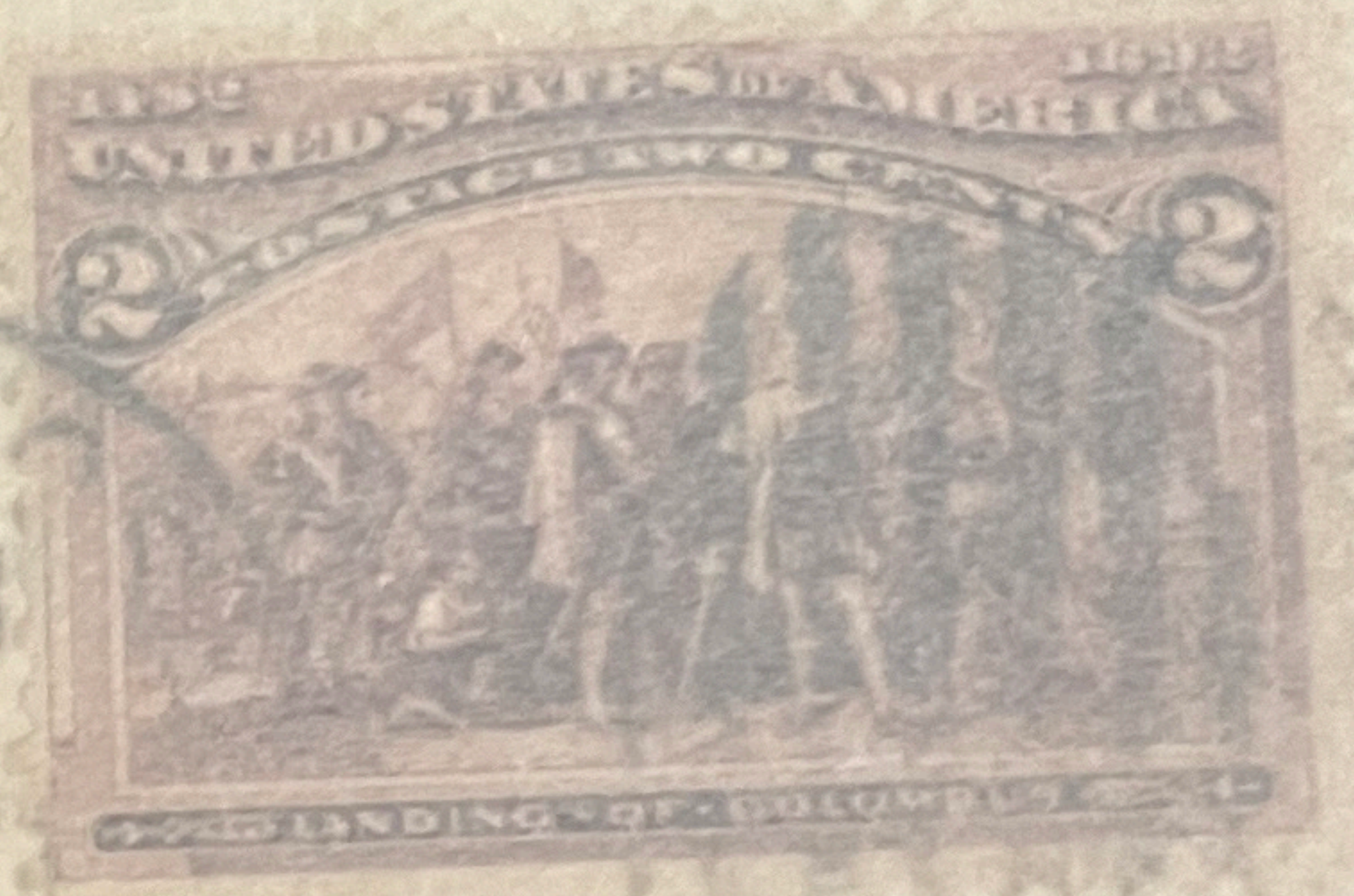

Mrs Sallie Harvey
Medford
Jackson Co Oregon

West Medford, Mass (4) 1864 1852-1905

2588

To Fort Dalles, Oreg.

Medford
Nov 21. 1864



Mrs Hannah H. Steele

Care of Dr A. H. Steele,

Fort Dalles,

Oregon.

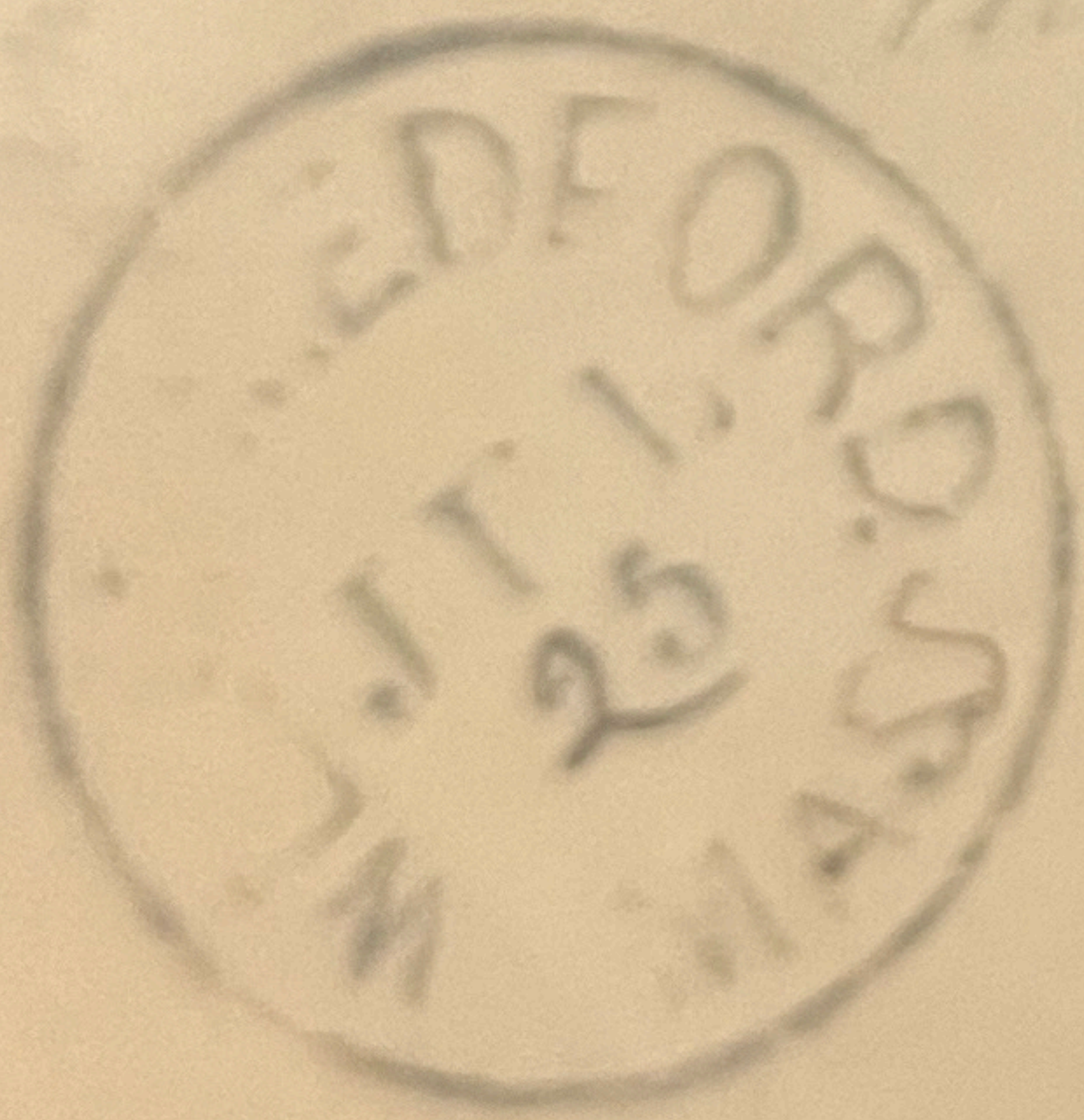

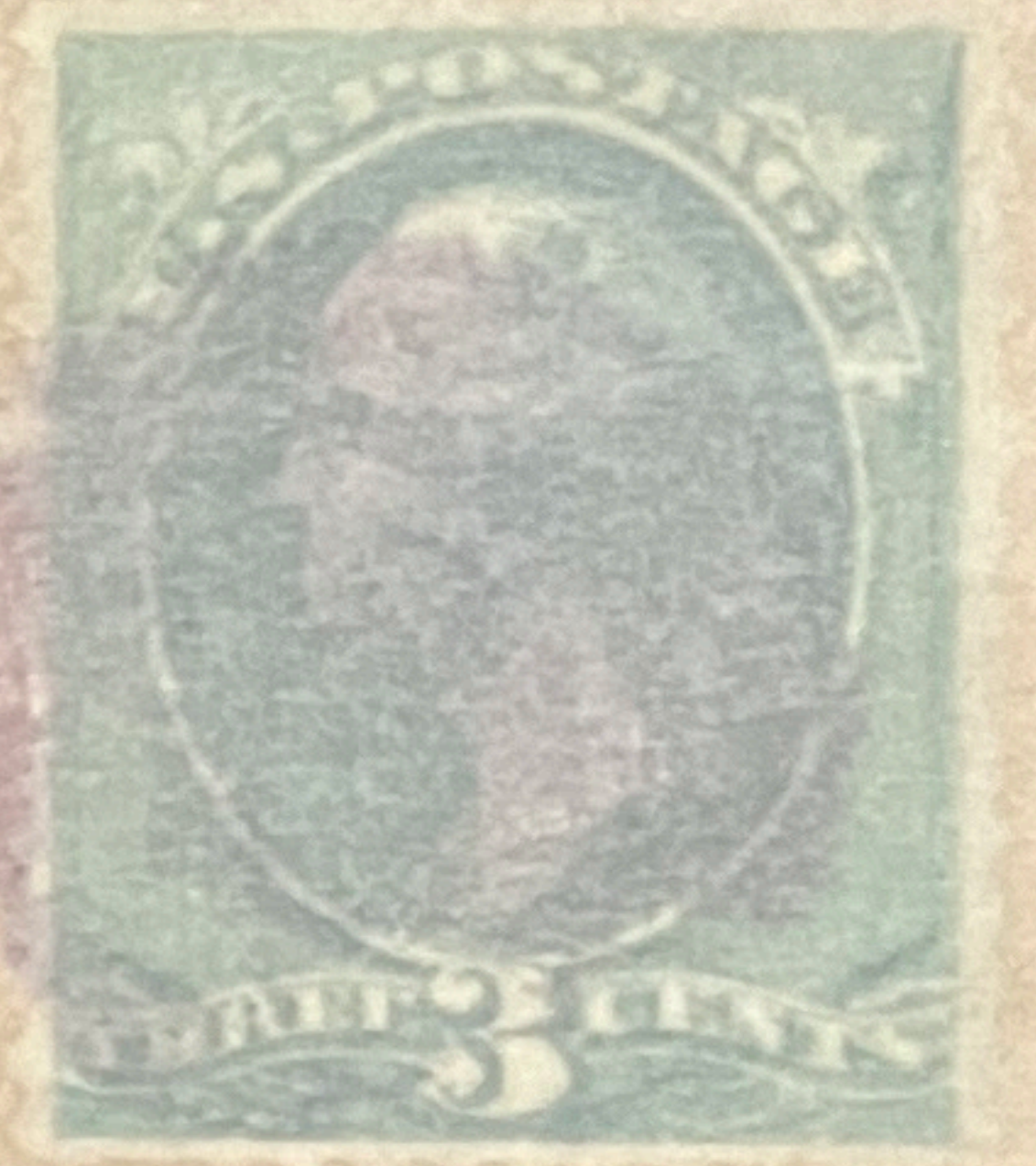
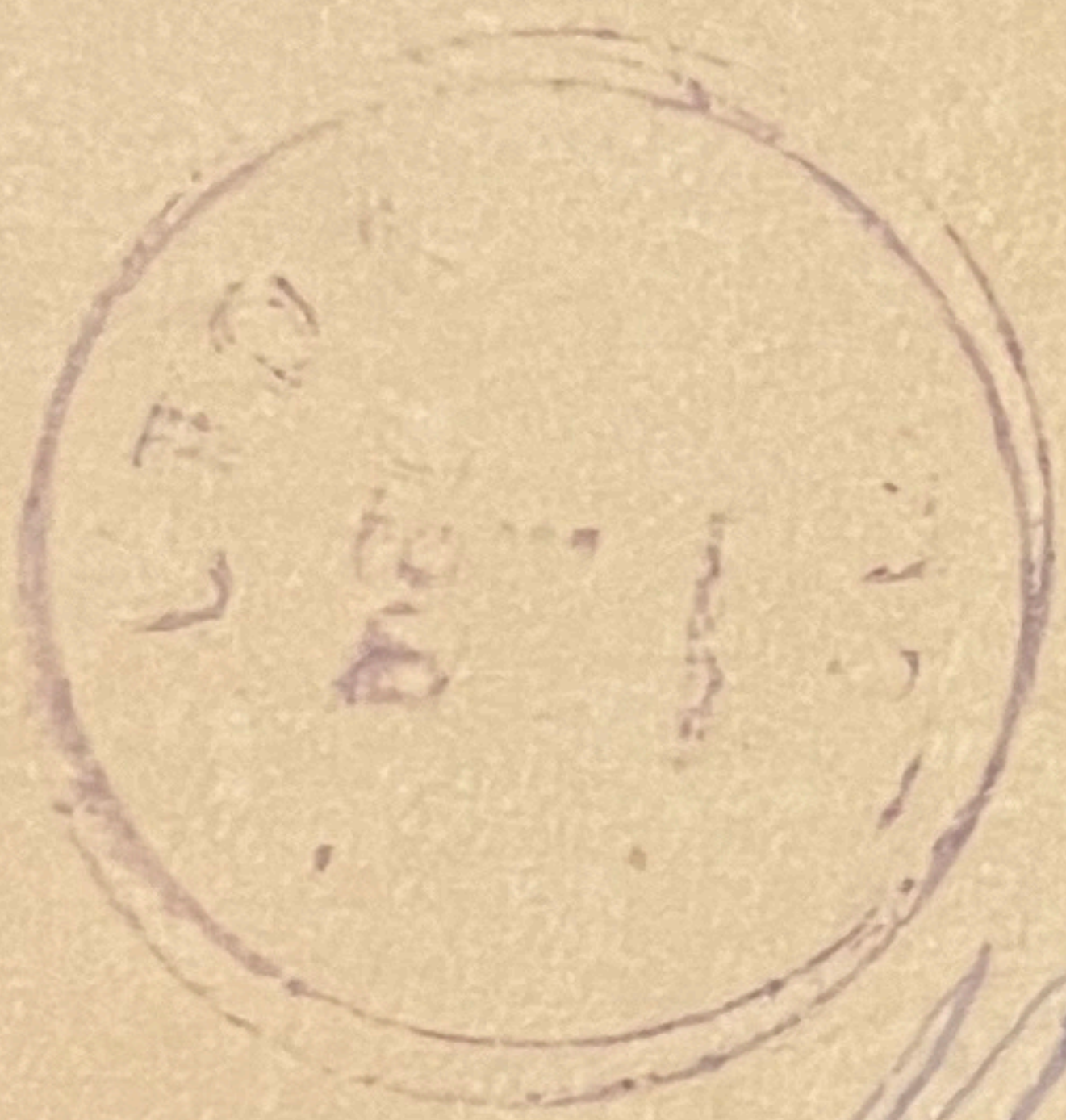

Mrs Sallie Harvey
Jacksonville
Jackson Co, Oregon

\$ 100

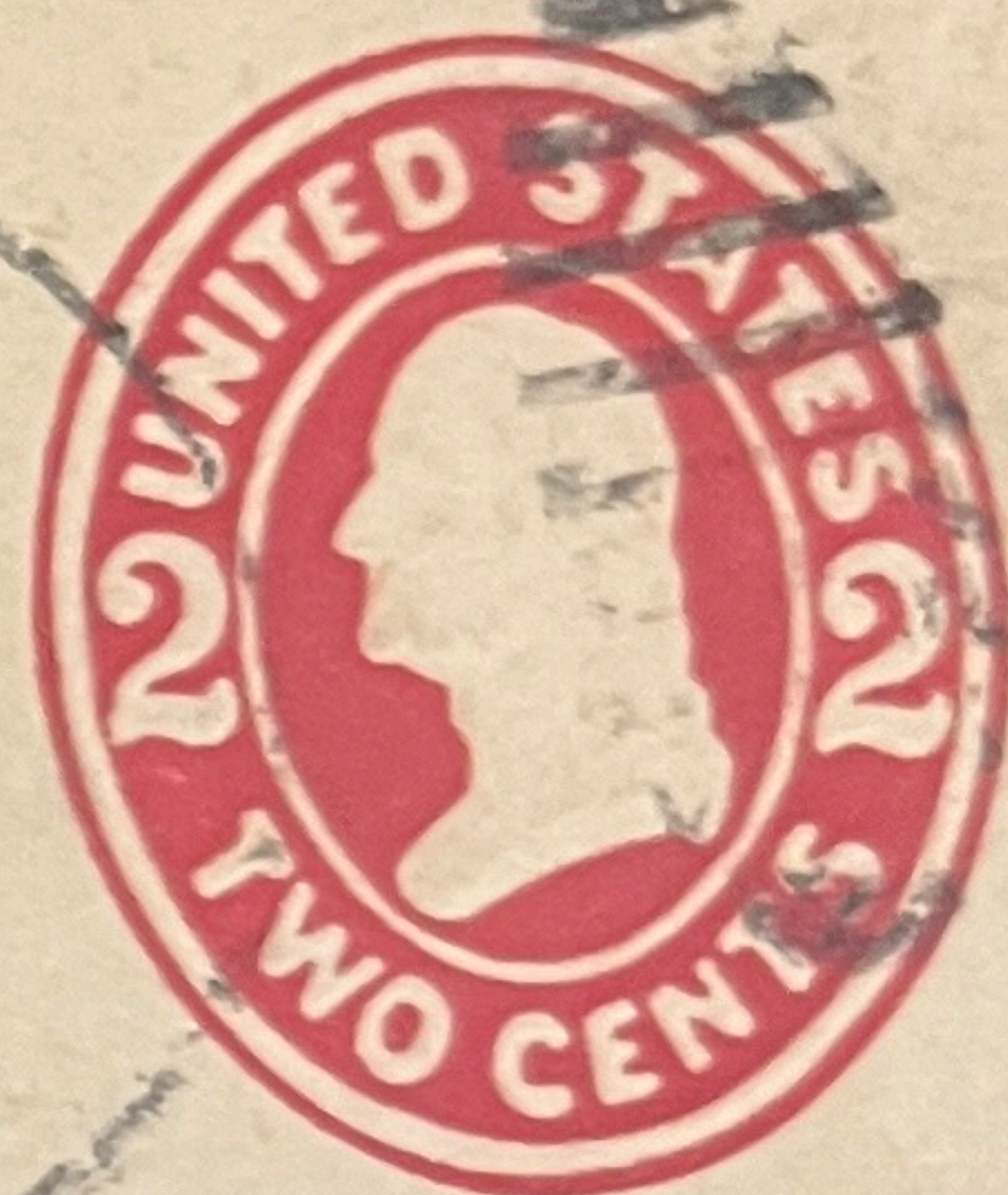
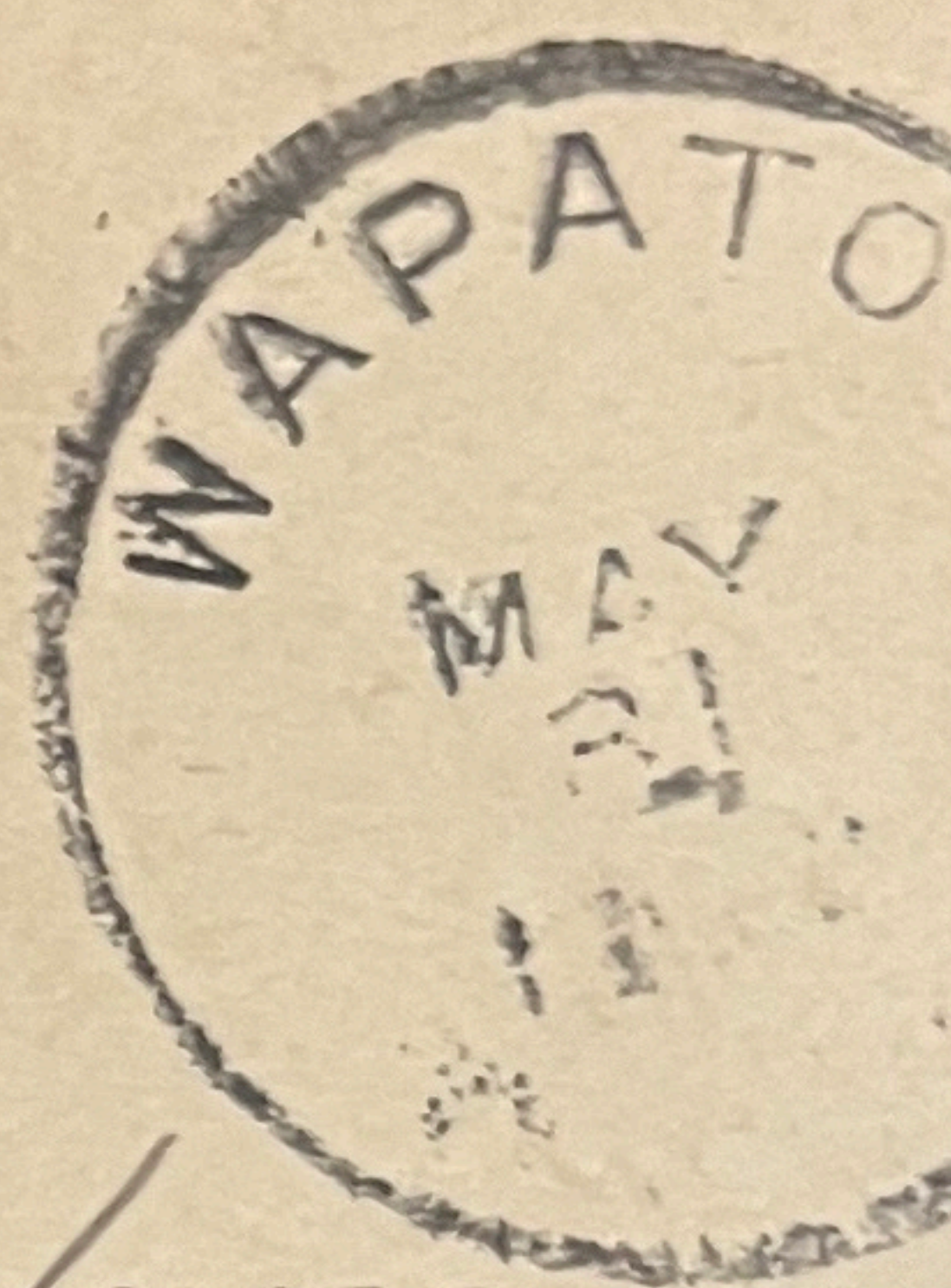

Mrs Savilla Waldron
Hubbard

Oregon

Box 50.

Enclosed is letter from
Lulu Beane Merrill 11 old

SO. KERRIMACK,
NOV 2 1893
N.H.



Mr. J. N. B. Fuller
Eugene
Oregon

"

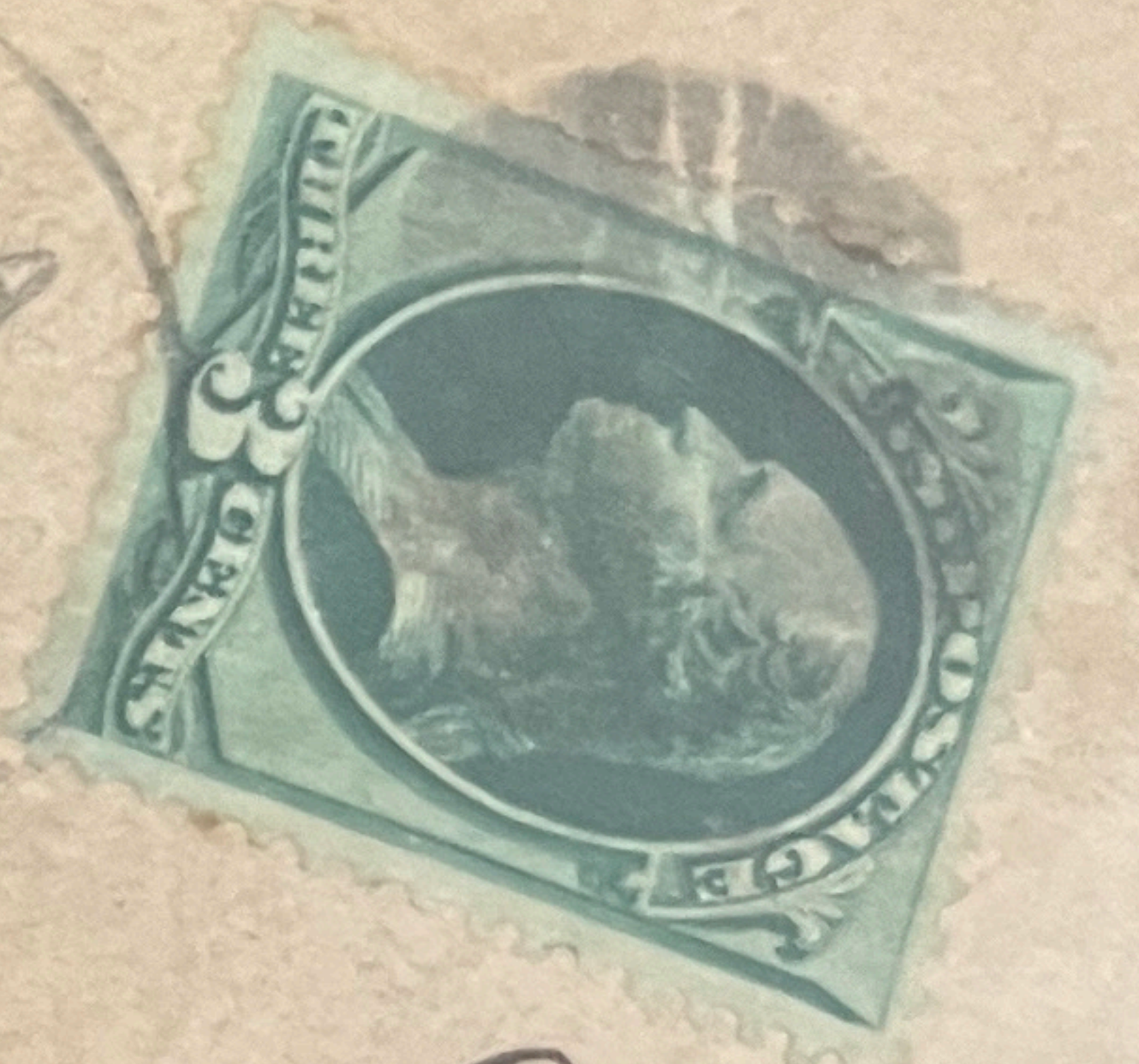
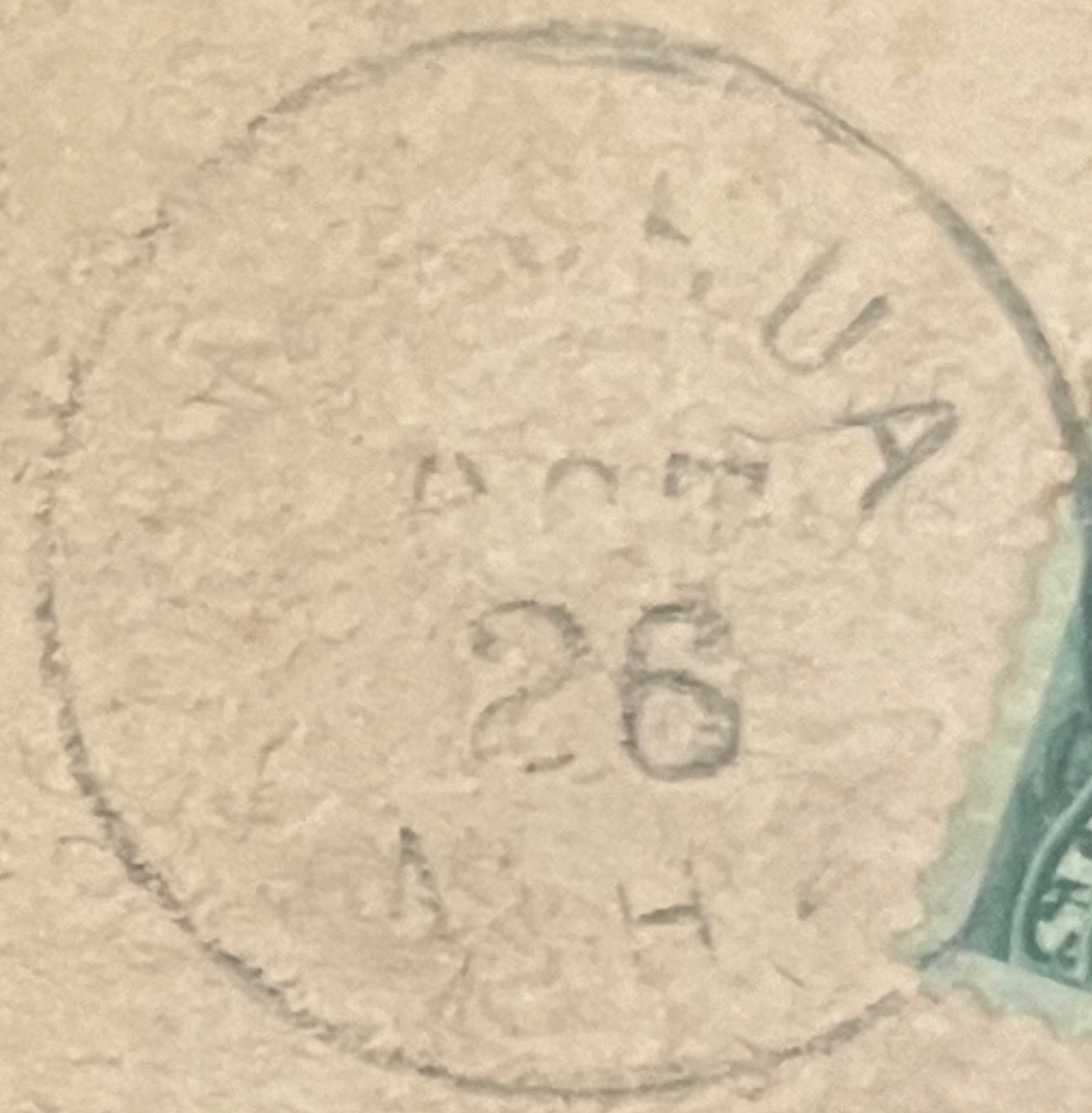

James A. B. Fuller Esq
Mc Minnville
Oregon