

VICTOR B. LEON
P. O. BOX 730
PANAMA, R. OF P.

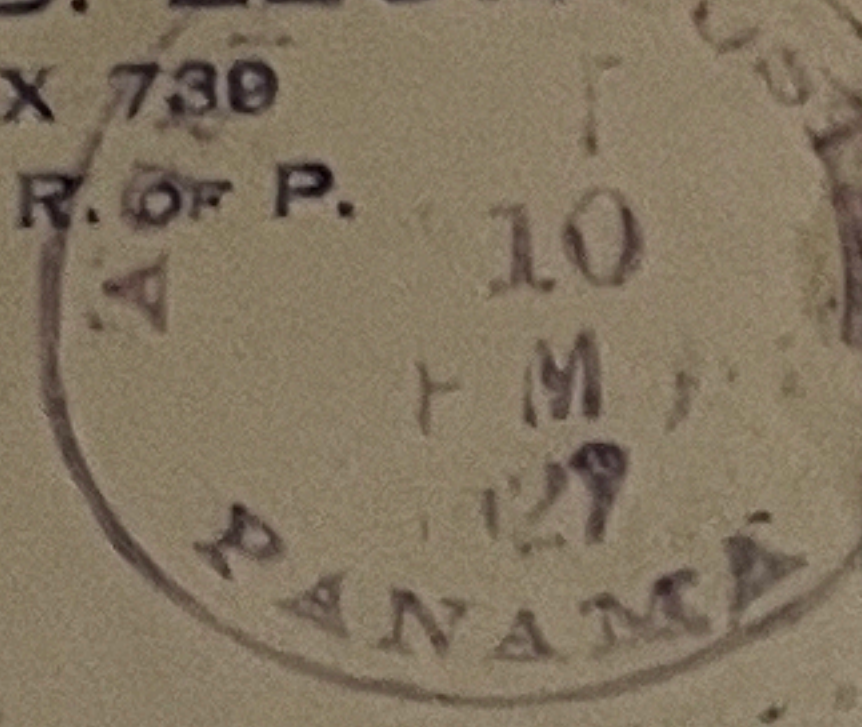

Mr. William A. Nottage,
Rangeley, Maine,
U. S. A.

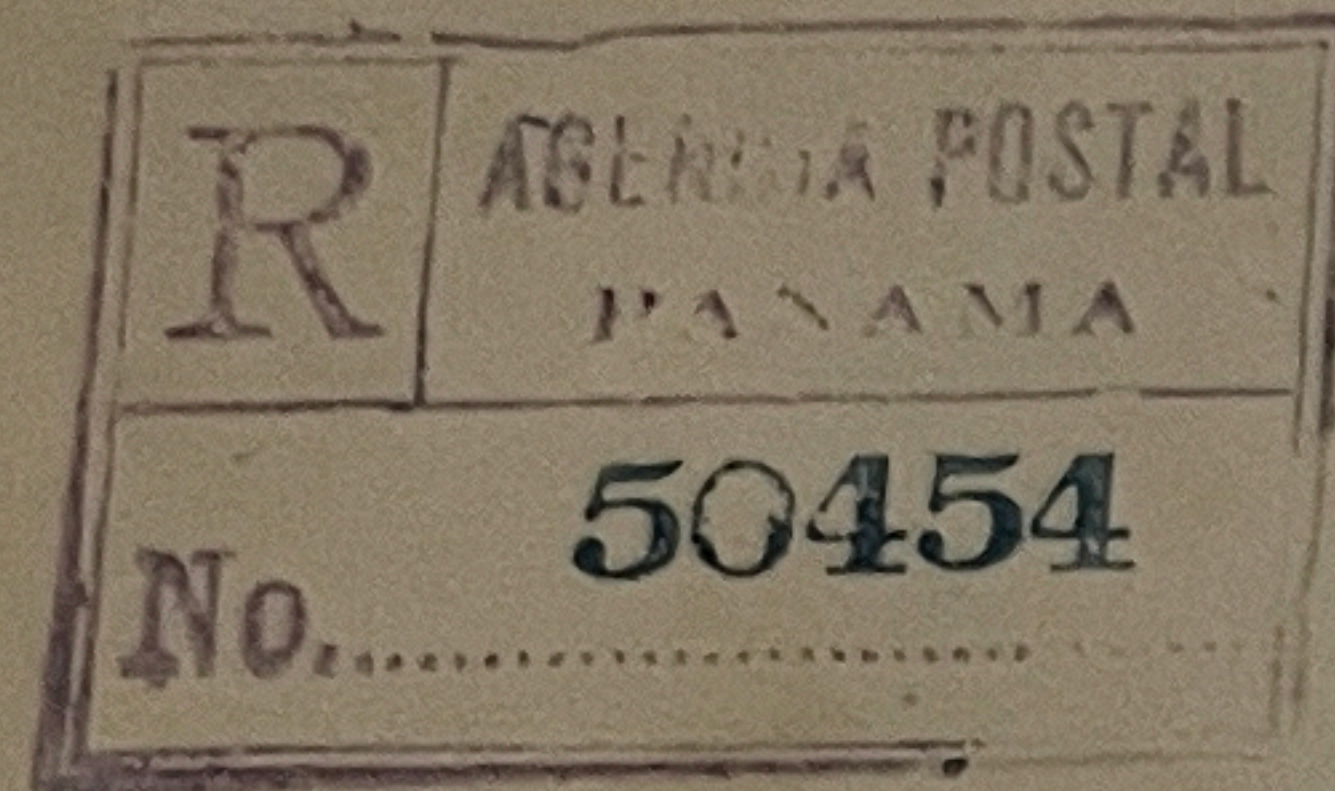

Señores

*"La Hacienda Company
(Sample copy Dept. A. R. S.)*

*Buffalo, New York.
E. W. Se A.*

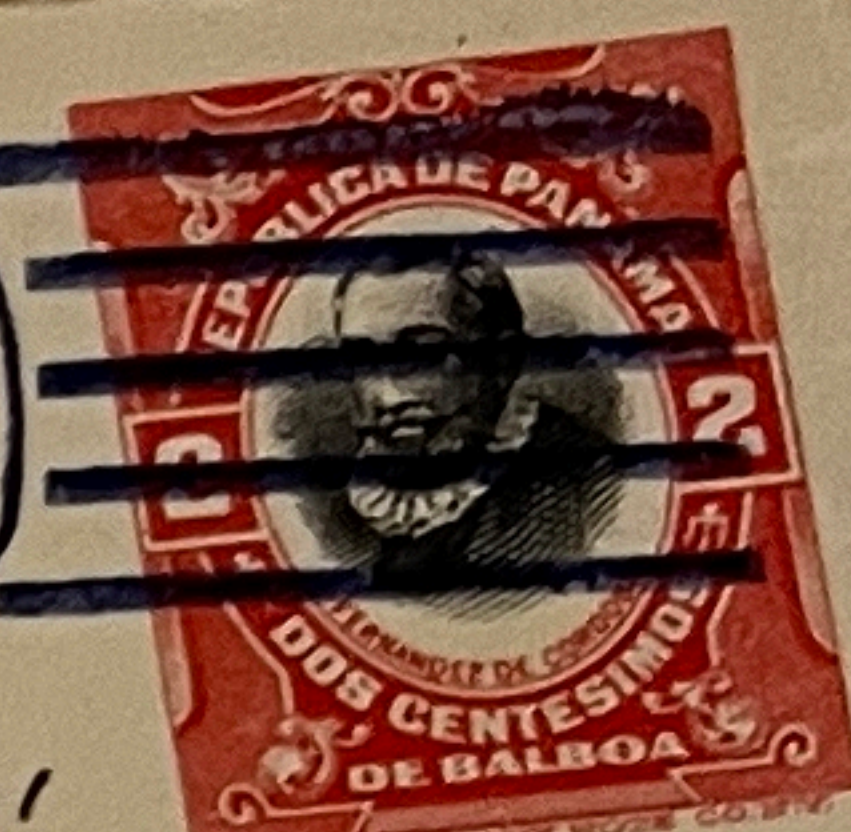
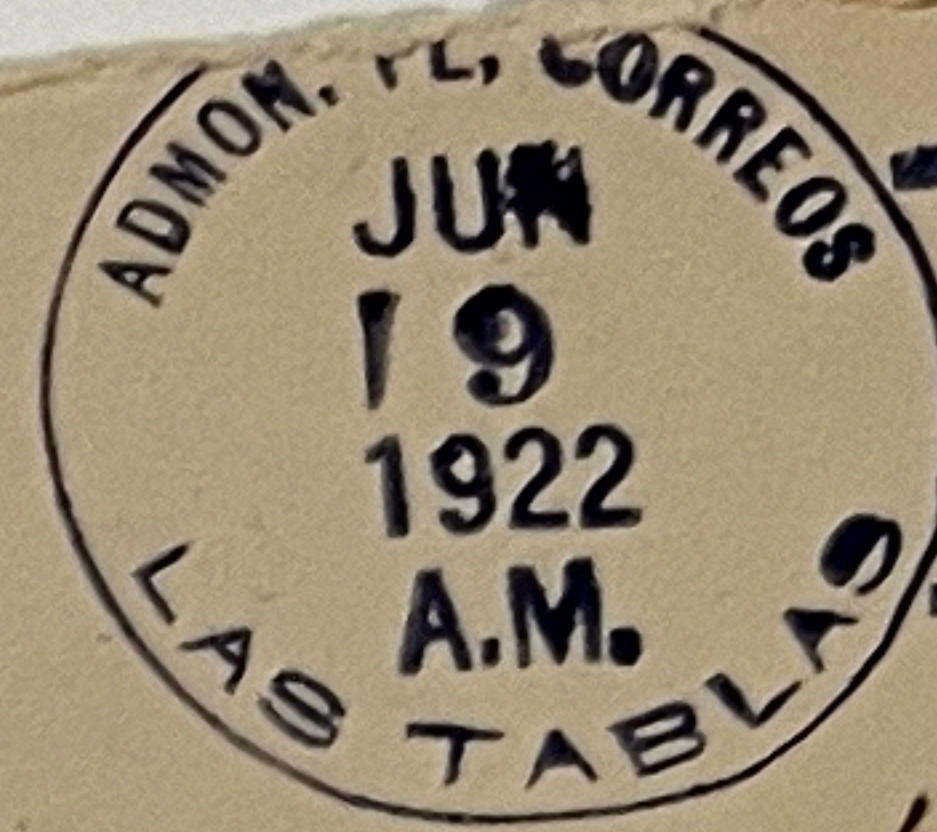

R. C. Montilla
Stamp Dealer
P. O. Box. 585.
Panamá, R. P.

Mr G. Burnley Hall
P. O. Box 372

Lock Haven, Pa. U. S. A.



OHEN OHUI CHOY

APARTADO 40

DAVID CHIRQUI, R. P.

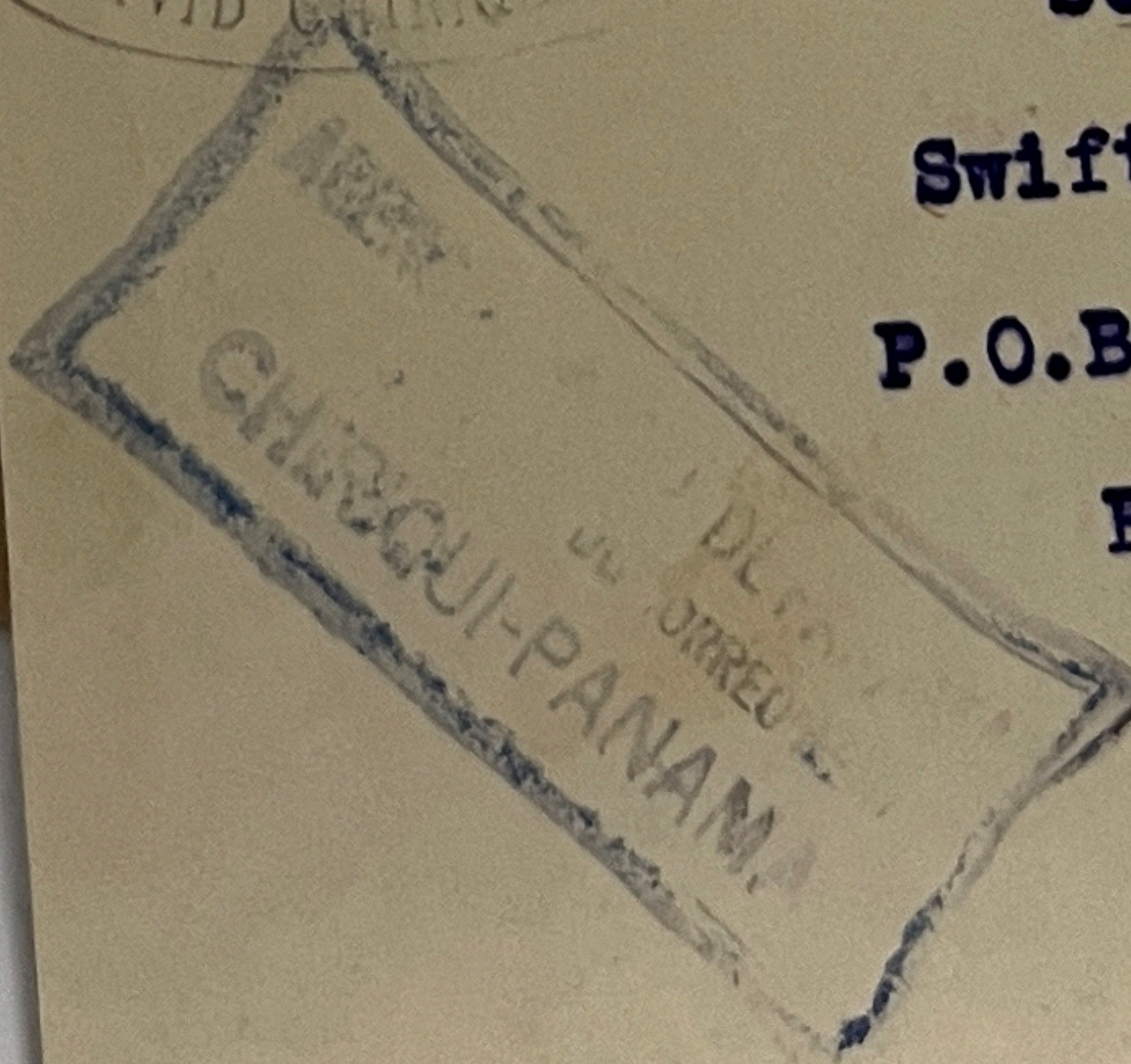

CORREO AEREO

Señores

Swift & Co.

P. O. Box #294

Panama R. P.

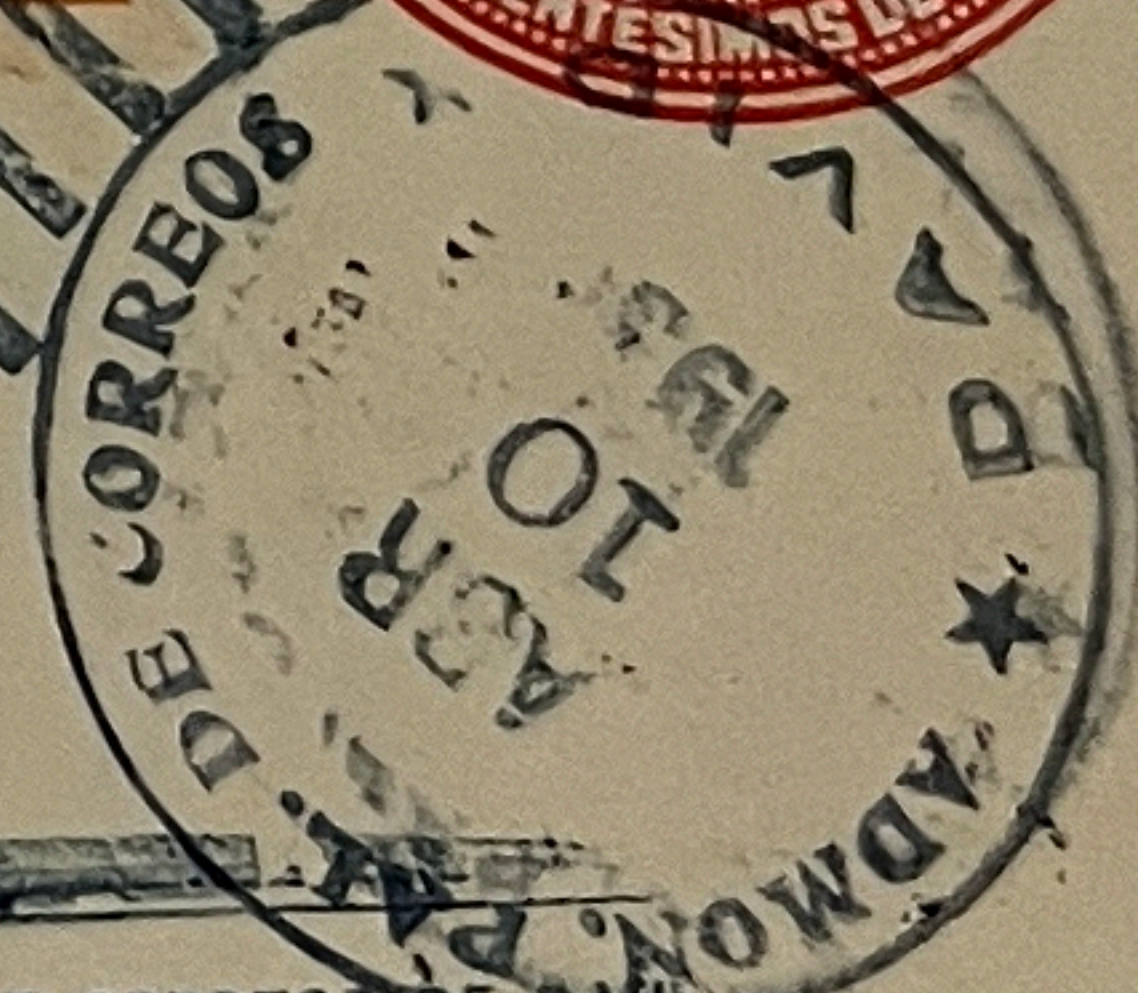
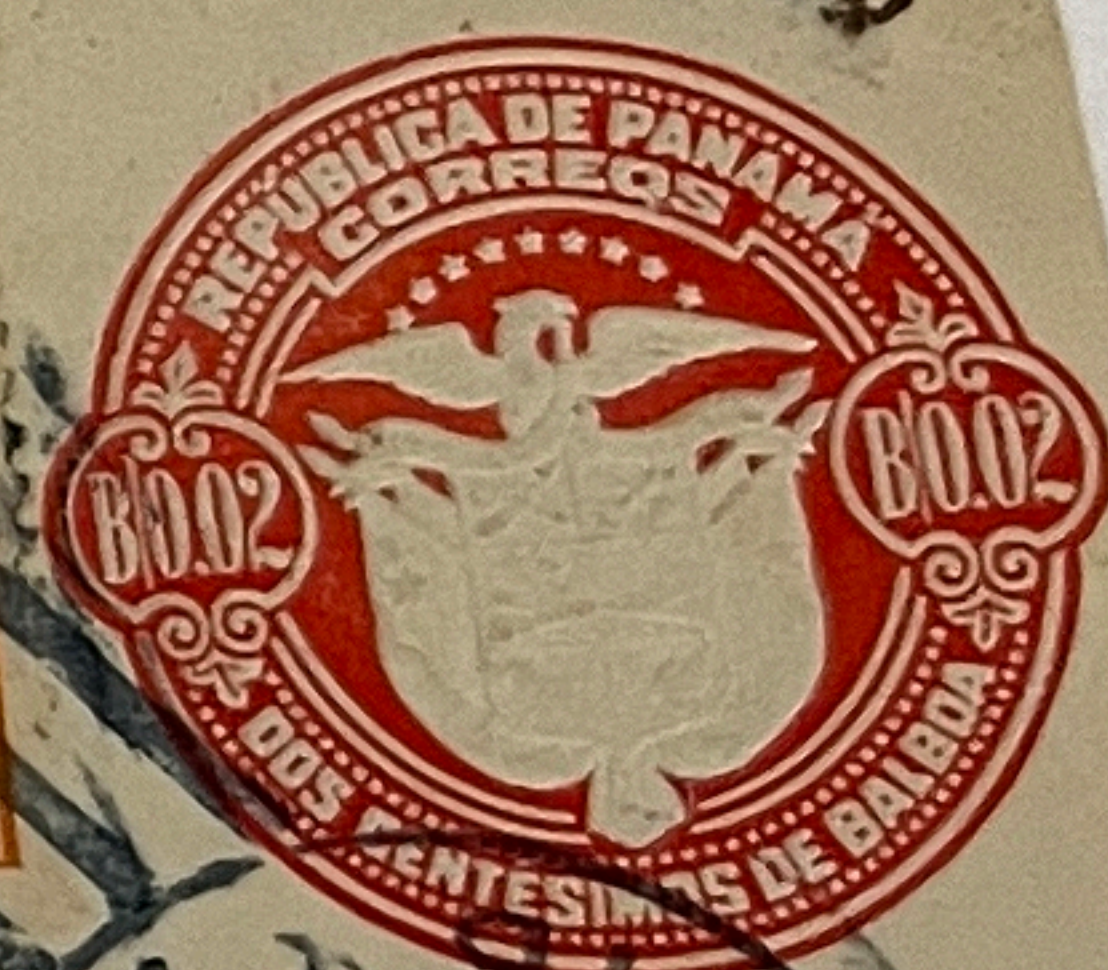

ADMN. PRINCIPAL DE CORREOS DE PANAMA
SERVICO DE CORREO AEREO
CHIRQUI-PANAMA

LOMBARDI E ICAZA
ABOGADOS
ATTORNEYS AT LAW
APARTADO 850
PANAMA, R. P.

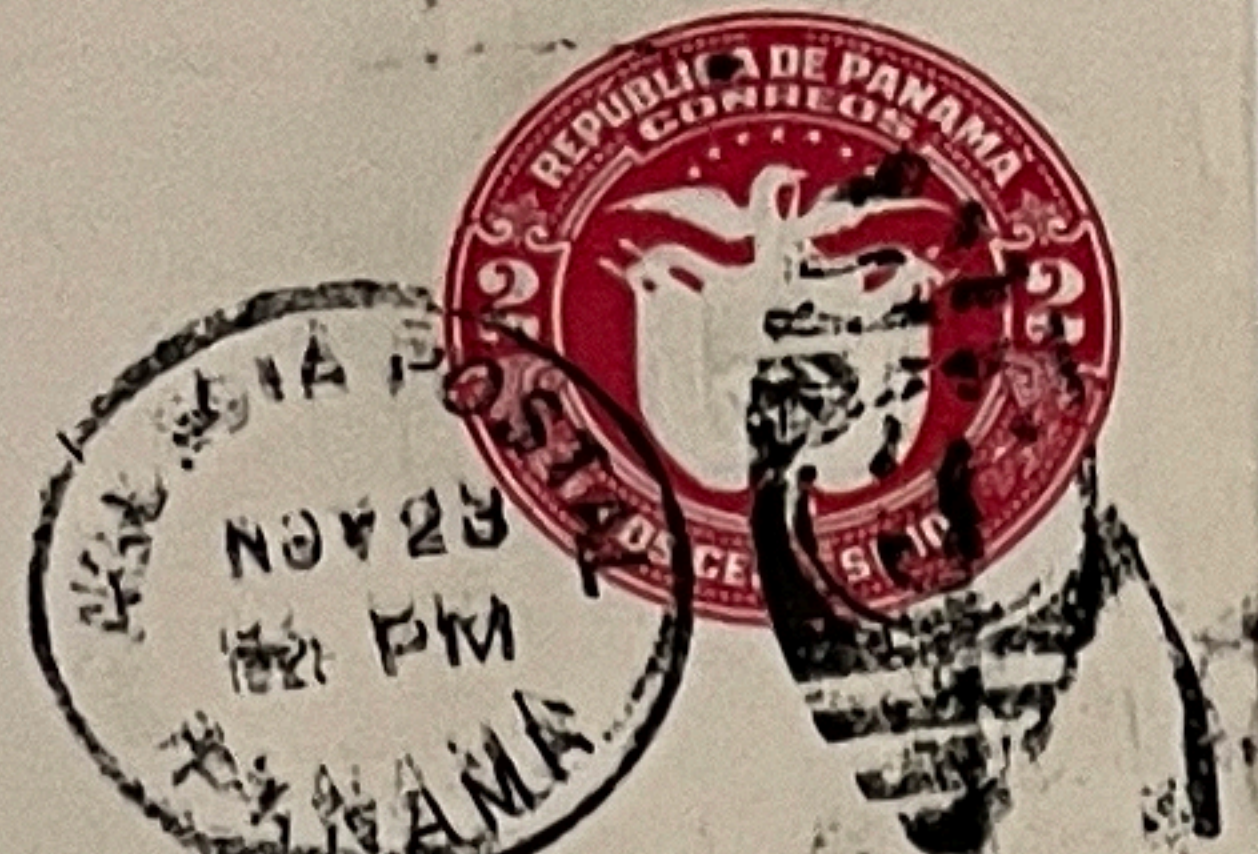

Messrs. Derby, Sharp, Quinby & Tweedt
Merchants Exchange Building
San Francisco, Cal.
U. S. A.

Registered



Messrs.

Montgomery Ward & Co.

OTTO J. LINDO
P. O. BOX 1038
PANAMA
REP. OF PANAMA

Chicago, Ill.
U.S.A.

REGISTERED

ACEN
51056
No.

JURADO & RÉVÉSZ, LTDA.
FARMACIA LA ESPERANZA
DAVID, PANAMA,
APARTADO 80 — CABLE: JURAVEZ
CASA MATRIZ EN DAVID,
SUCURSAL EN LA CONCEPCION.

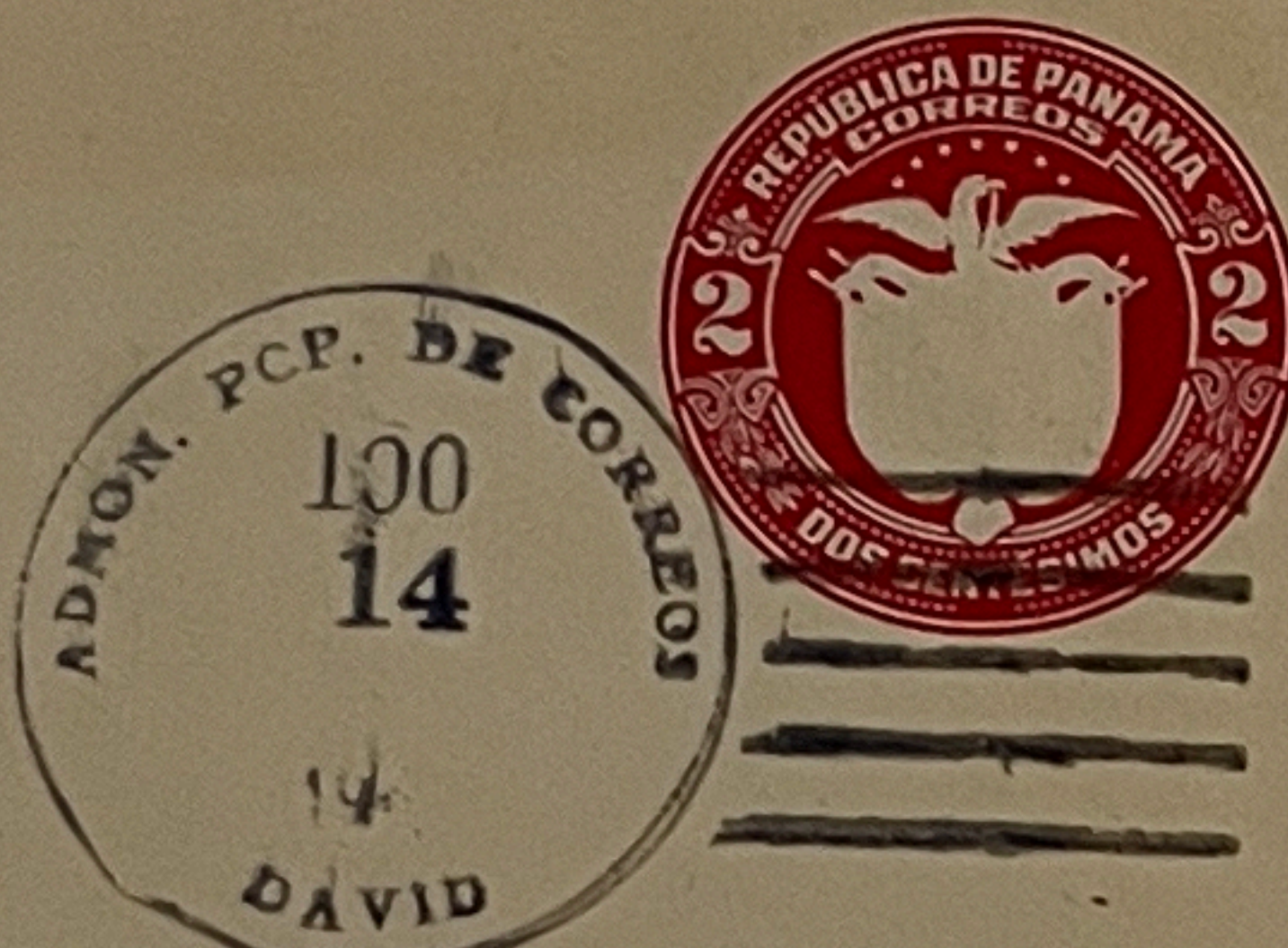

Mess. E.R. Squibb & Sons,
80 Beekman St.,
New York City, USA.

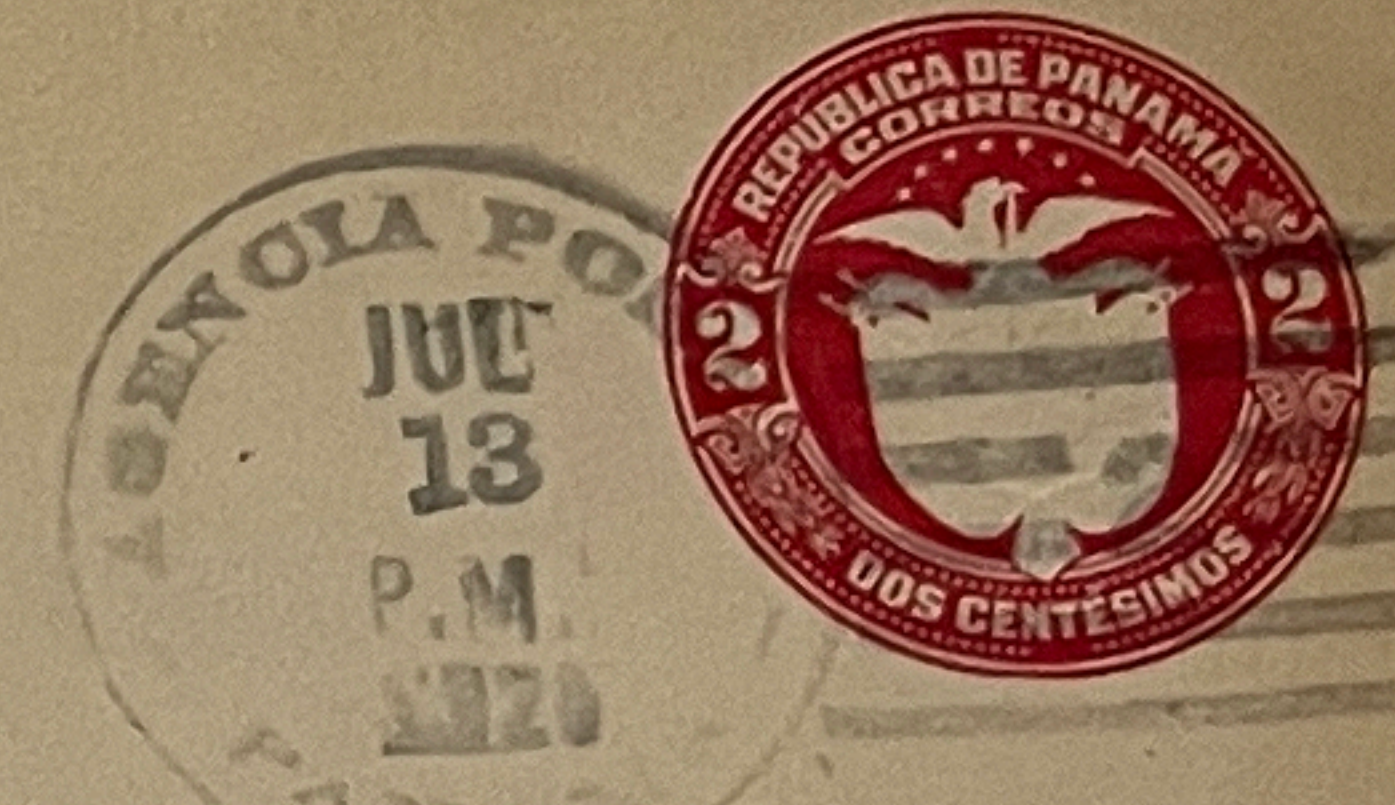

Crown Cork & Seal Co.,
1511 Guilford Ave.,

BALTIMORE, Md.
U. S. A.

FABRICA DE JABONES
"STANDARD"
APARTADO 208 · TELEFONO 817
PANAMA, R. P.

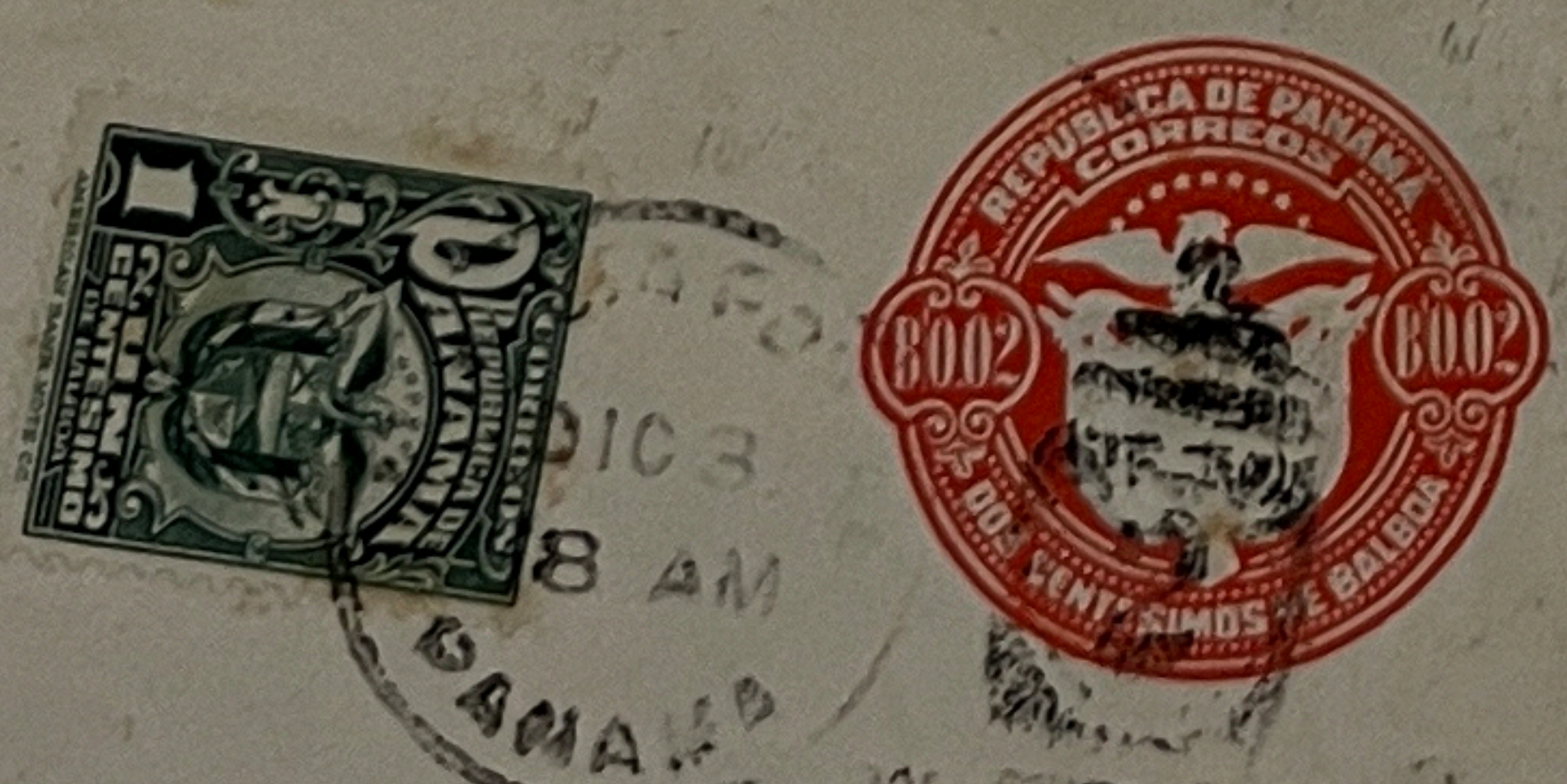

Srs. Deutsche Kreppfabrik Georg Burger N.4

~~Wöhlerstr 12~~

B E R L I N

(Alemania)

(Europa)

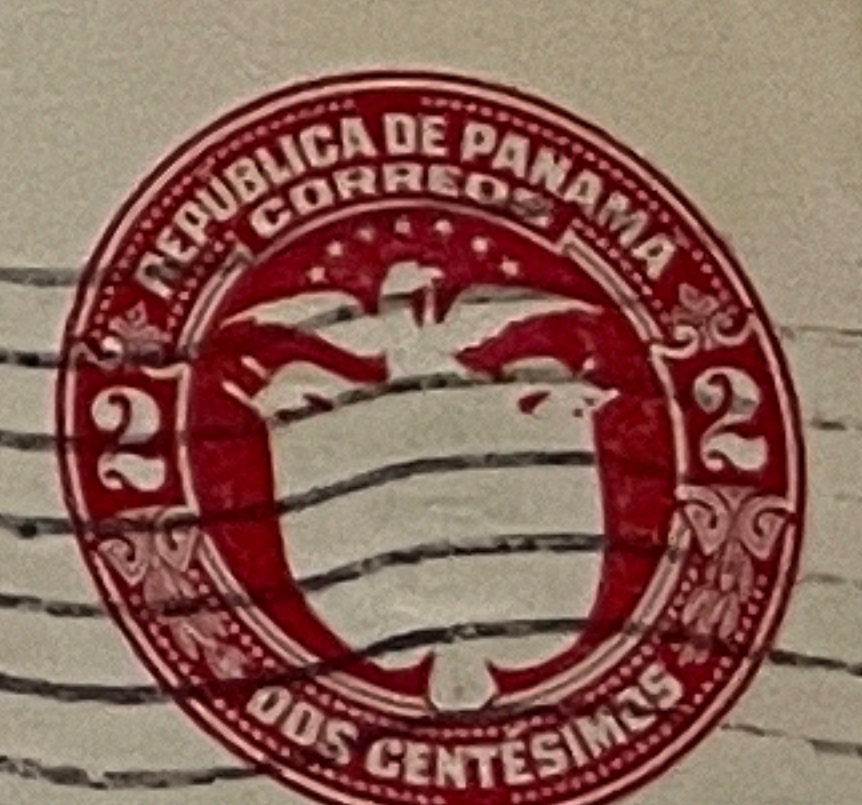
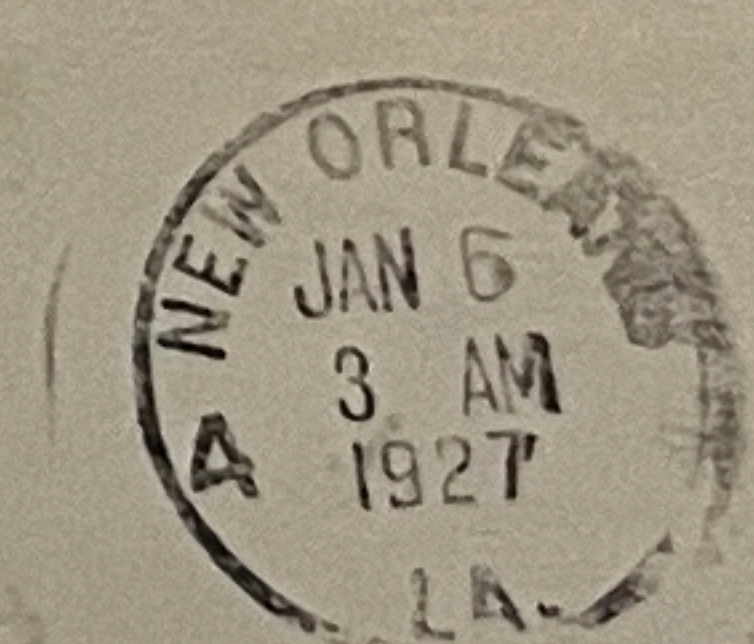

Mr. W. M. Bowen,
746 Crocker St.,
Los Angeles,
Cal.

D.R. Stinson,
Frank Field,
Panama Canal Zone.

PANAMERICAN AIRWAYS Inc.
PRIMER VUELO

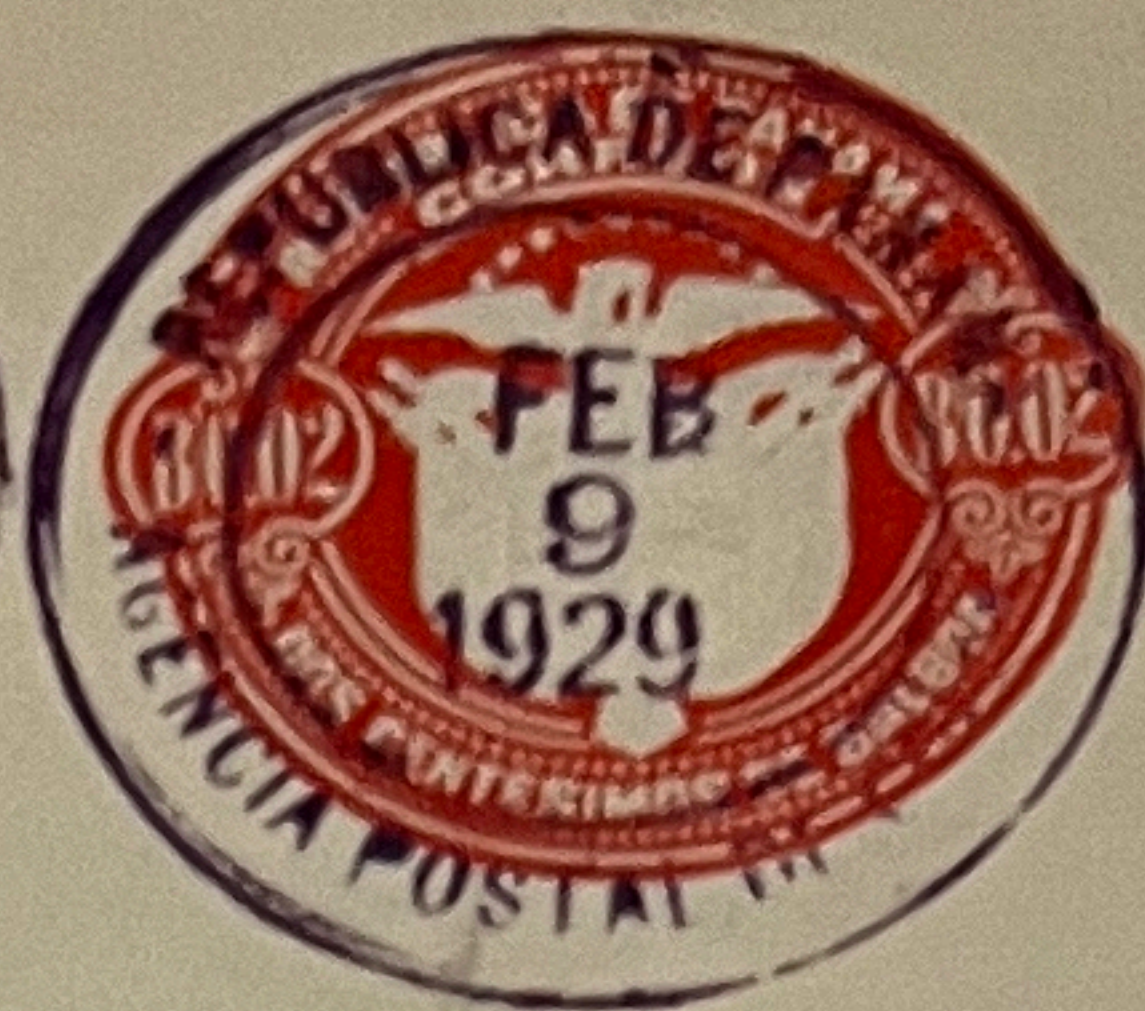

Mrs Frank S. Mayes,
131 Brunswick Ave.,
Sardines,
Maine.

Via Miami
By PAN AMERICAN
AIR MAIL

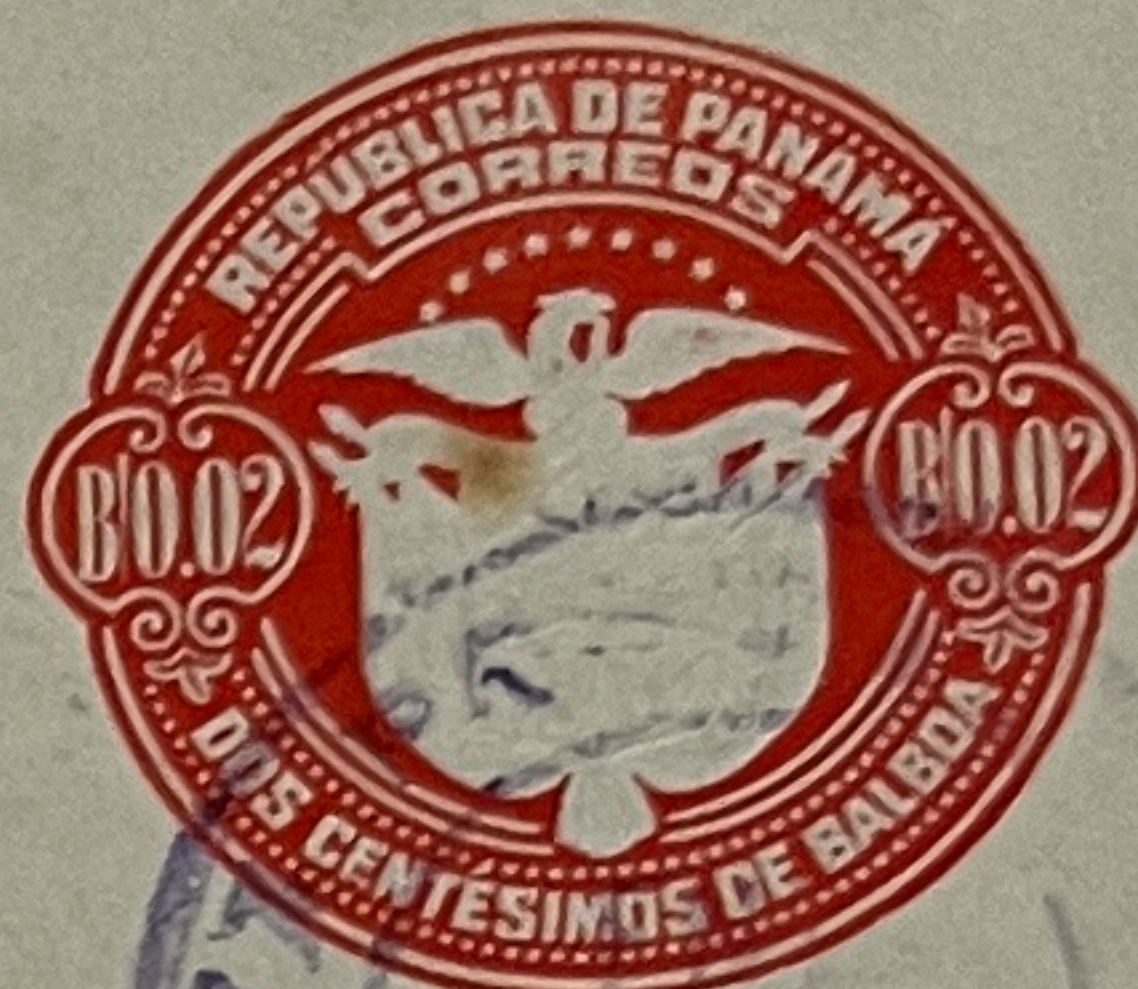
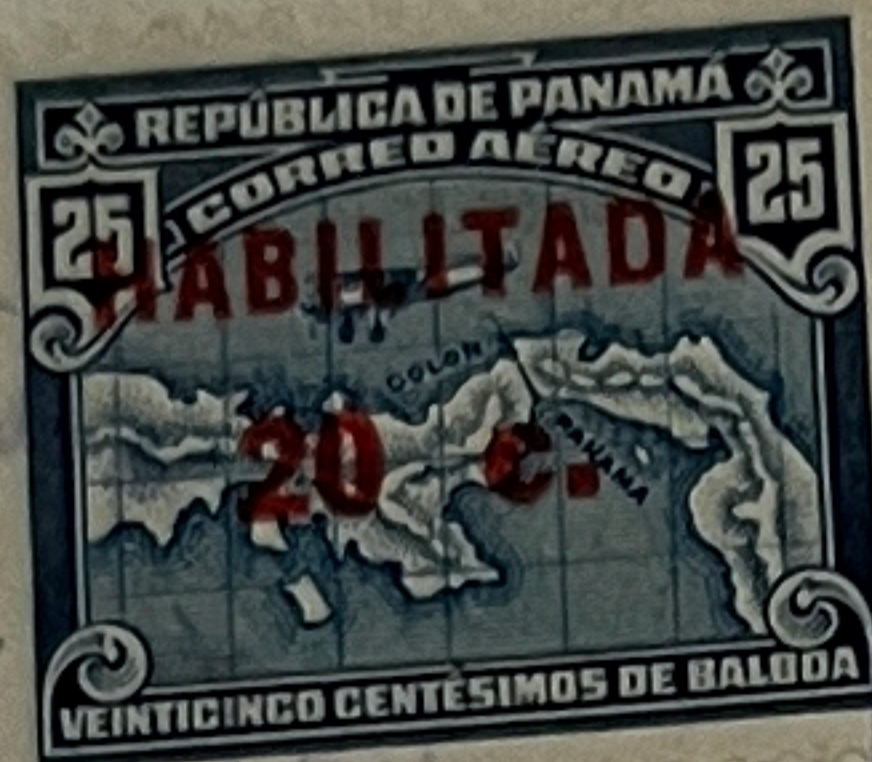

Geo. J. Siskering Esq.
Devonia
Barrow Road
Cowes I.W.
England

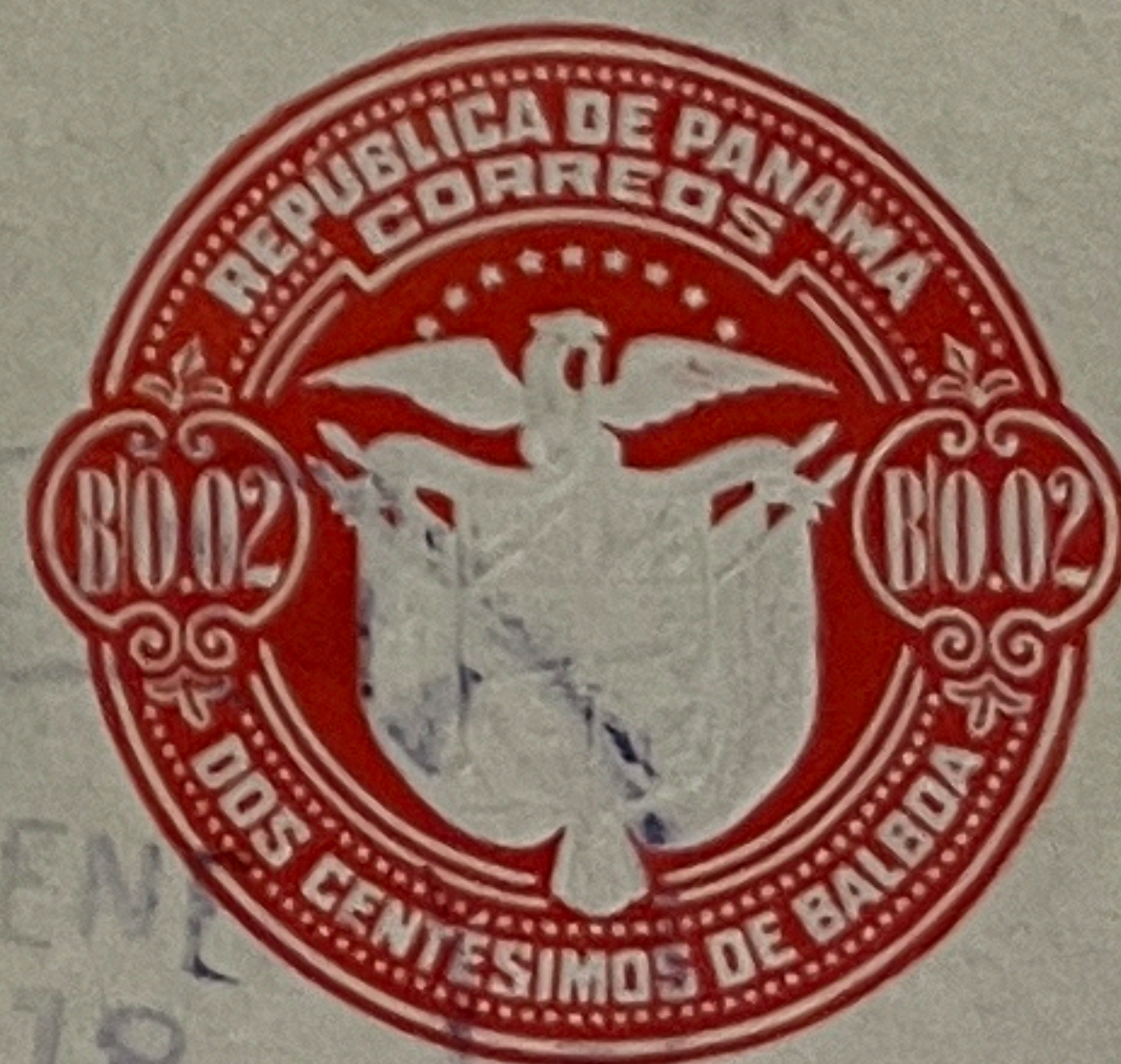
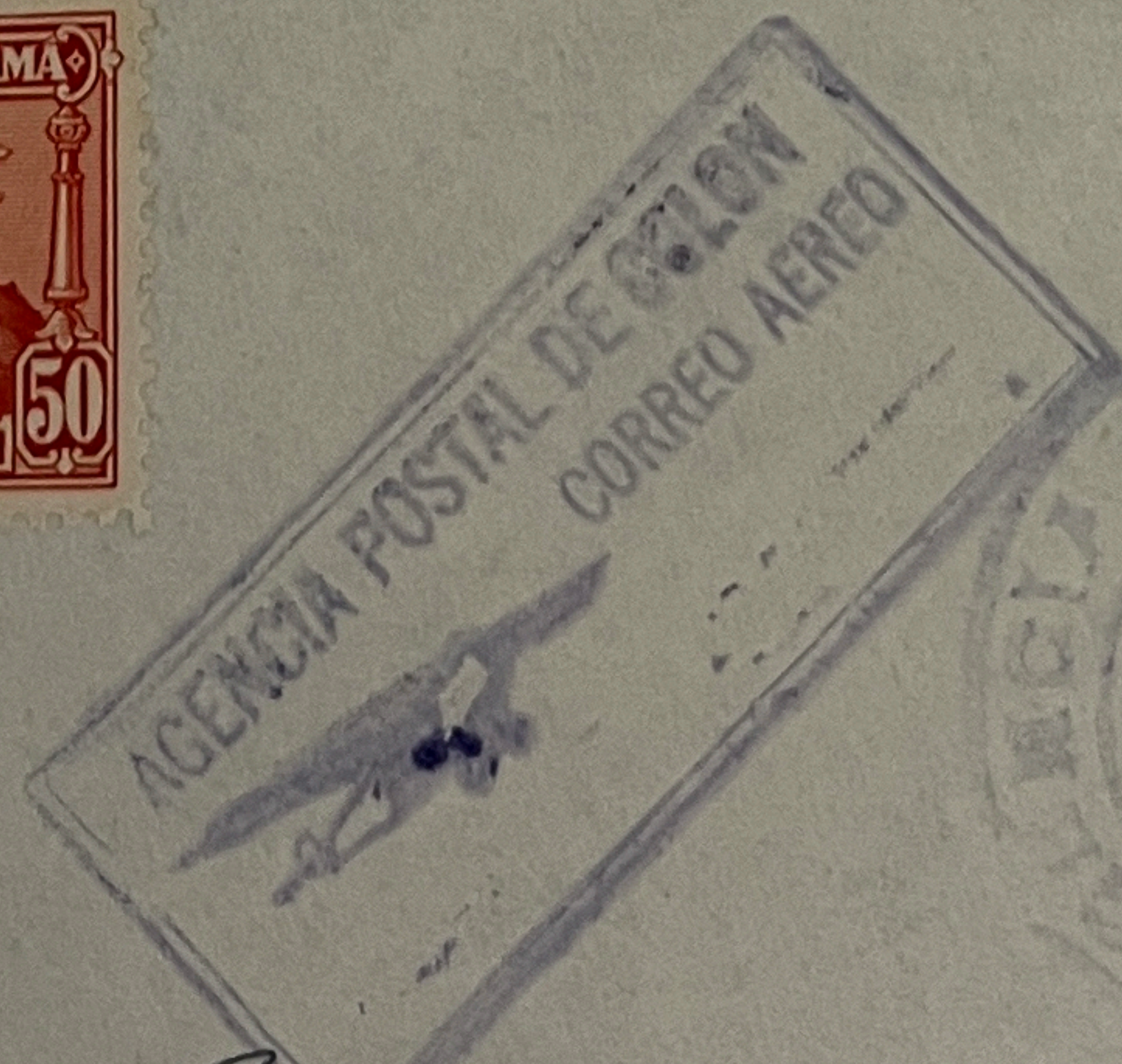

Geo. J. Siskering Esq.
Devonia
Barrow Road
Cowes I.W.
England

ARIAS & CO.
DAVID, P.R.
APARTADO NO. 5



Correo aereo

Banco Nacional,

Panama.

CORREO AEREO

REPÚBLICA DE PANAMA

CORREOS
CARTA TARJETA

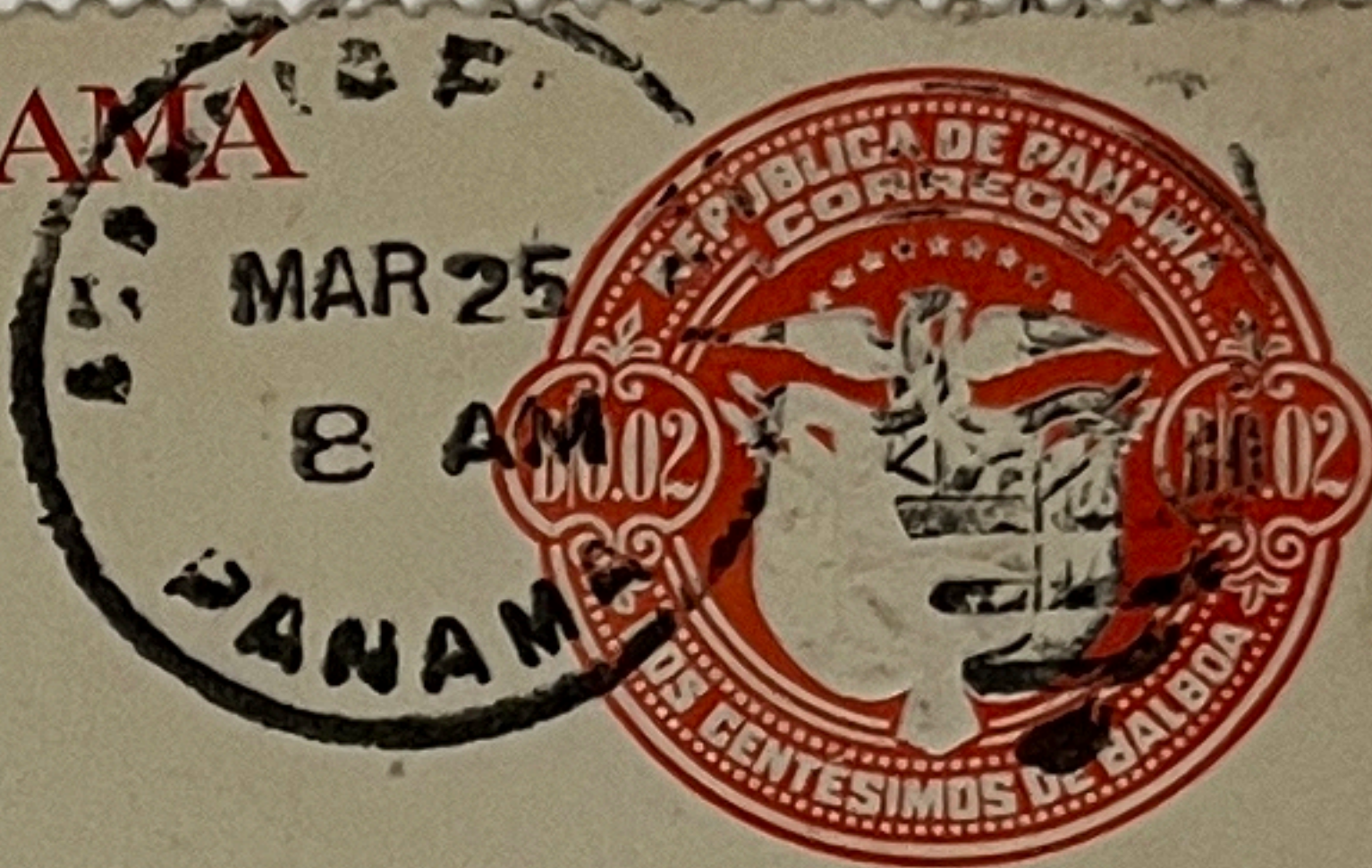

Mr.

Samuel L. Israel,

53 Hamilton Terrace, 6th. floor,

New York, N.Y., U.S.A.

David F. de Castro



Mr. Nat L. Levy.

Gatum

Amal Zone





REPÚBLICA DE PANAMÁ

CORREOS

CARTA TARJETA



REPÚBLICA DE PANAMÁ

CORREOS

CARTA TARJETA

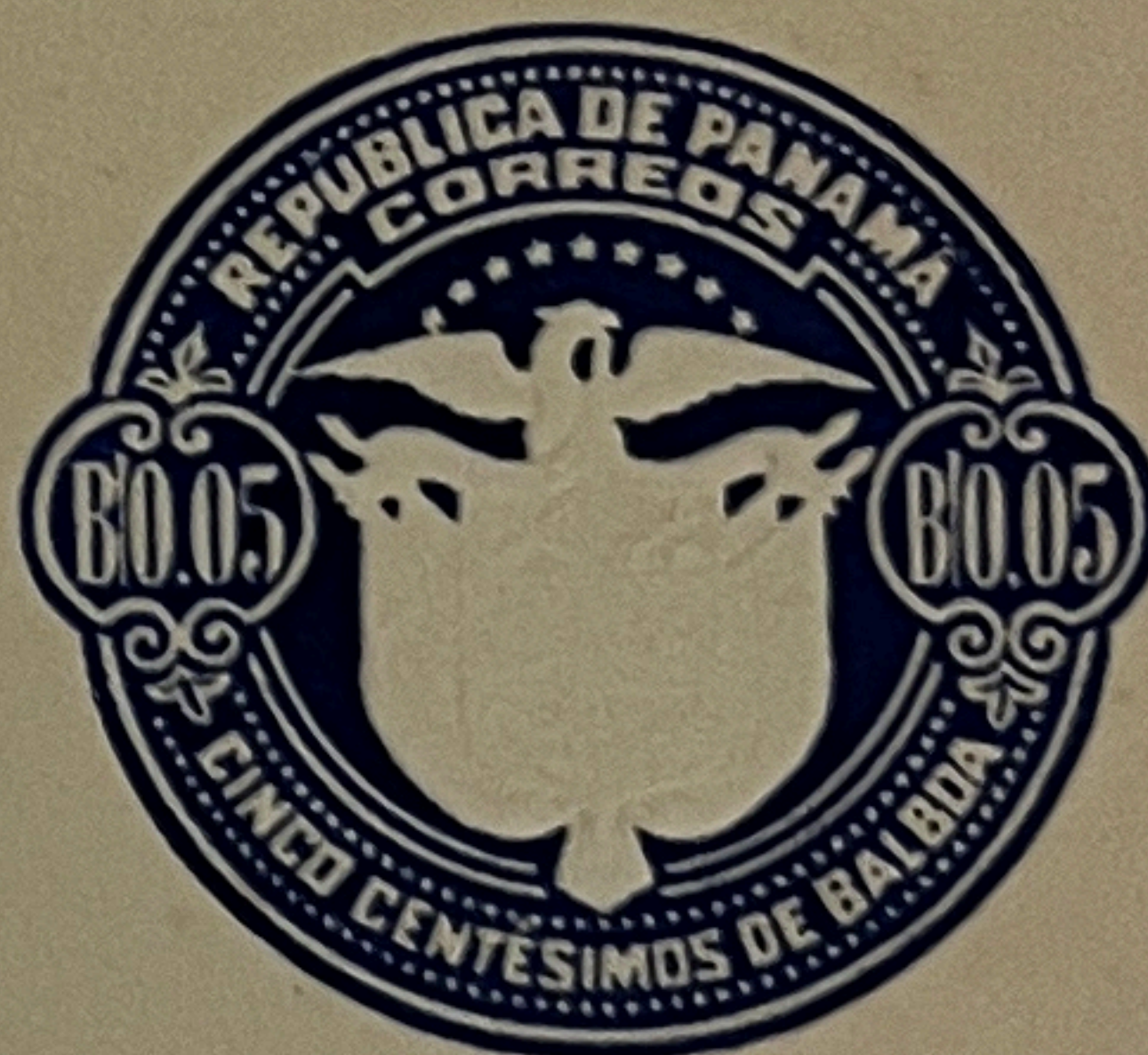



10c
PANAMA



PARA LAS AMÉRICAS Y ESPAÑA

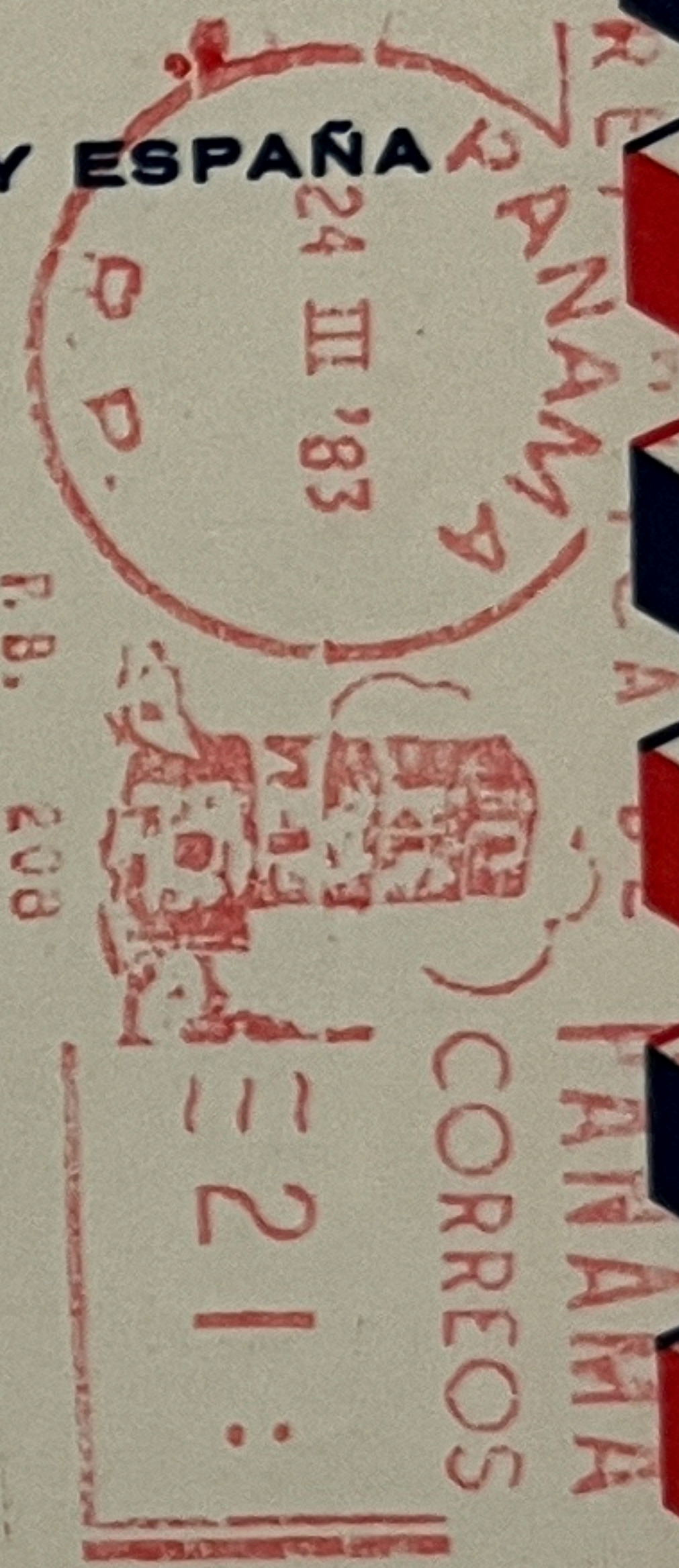

F.B. 208

21:

AEROGAMA DE LA REPÚBLICA DE PANAMA

LITO NACIONAL - PORTO - PORTUGAL

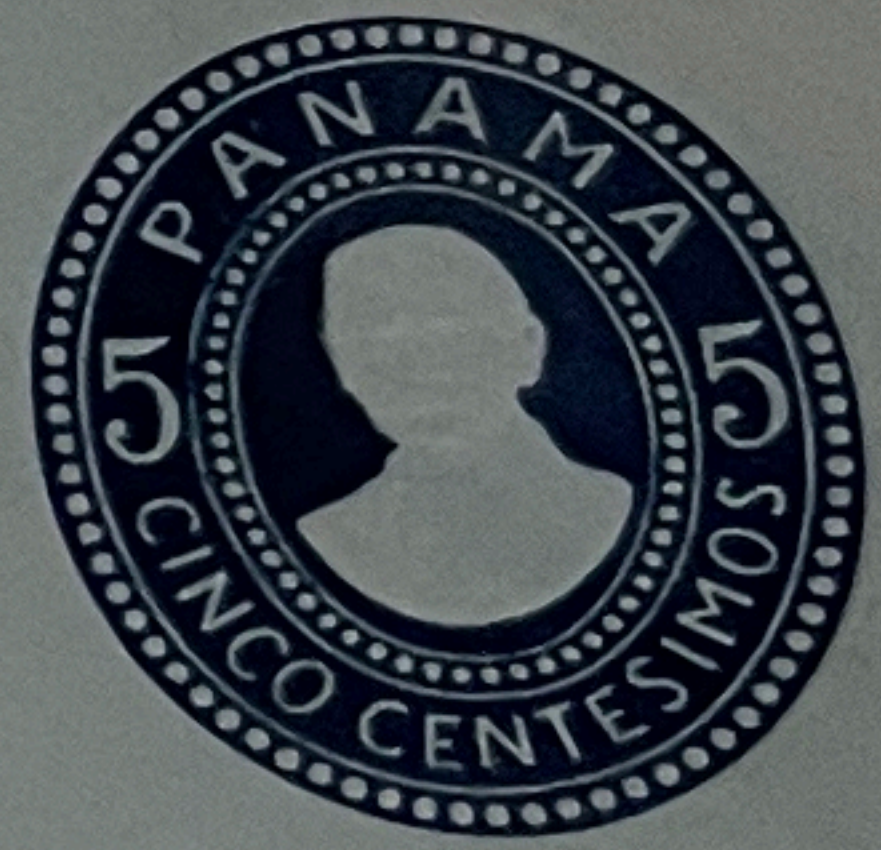



UNION POSTALE UNIVERSELLE

REPÚBLICA DE PANAMA

ESCRÍBASE EN ESTE LADO LA DIRECCIÓN SOLAMENTE

Box Holder

CARTE POSTALE
Côté réservé à l'adresse

TARJETA POSTAL

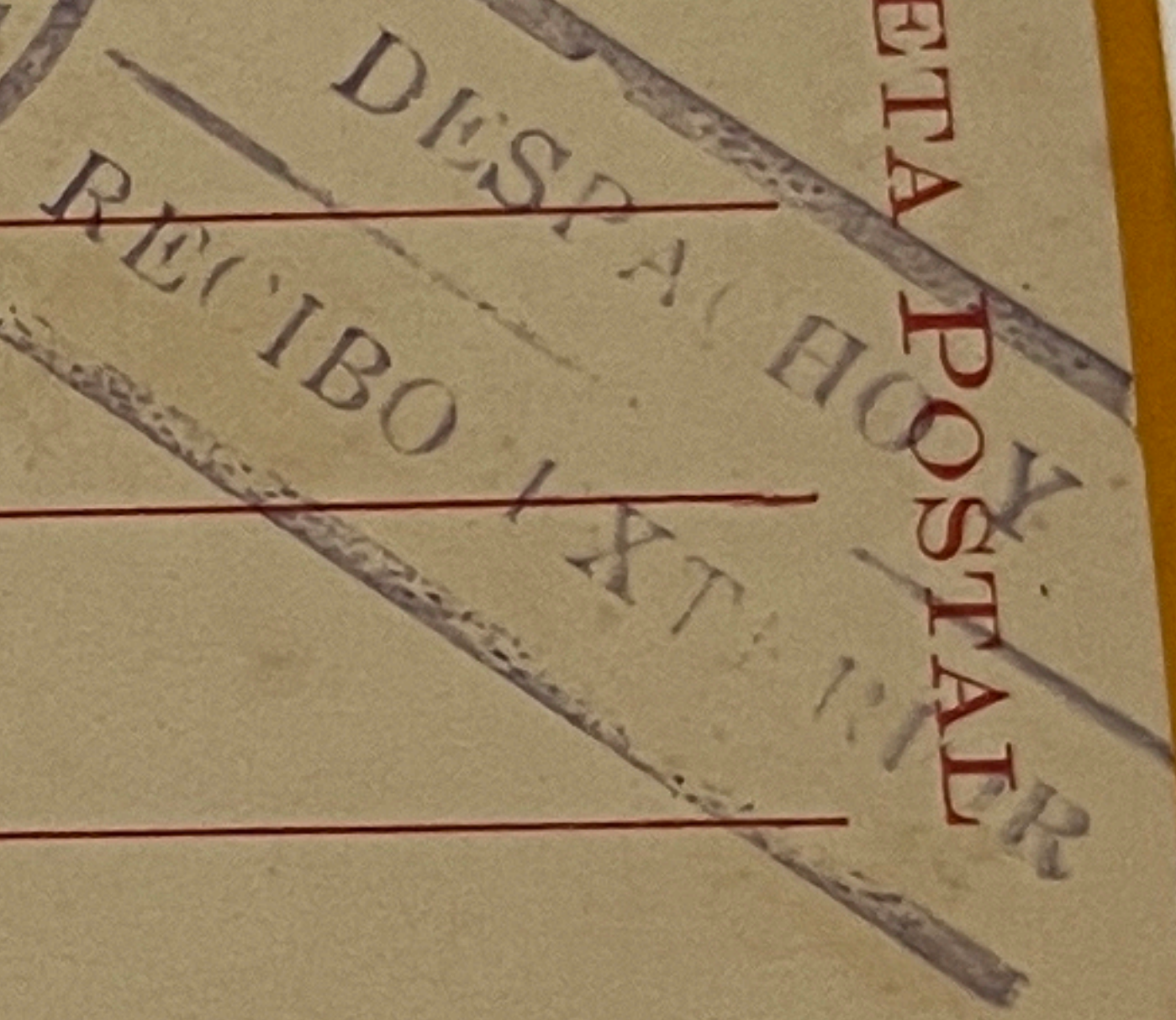
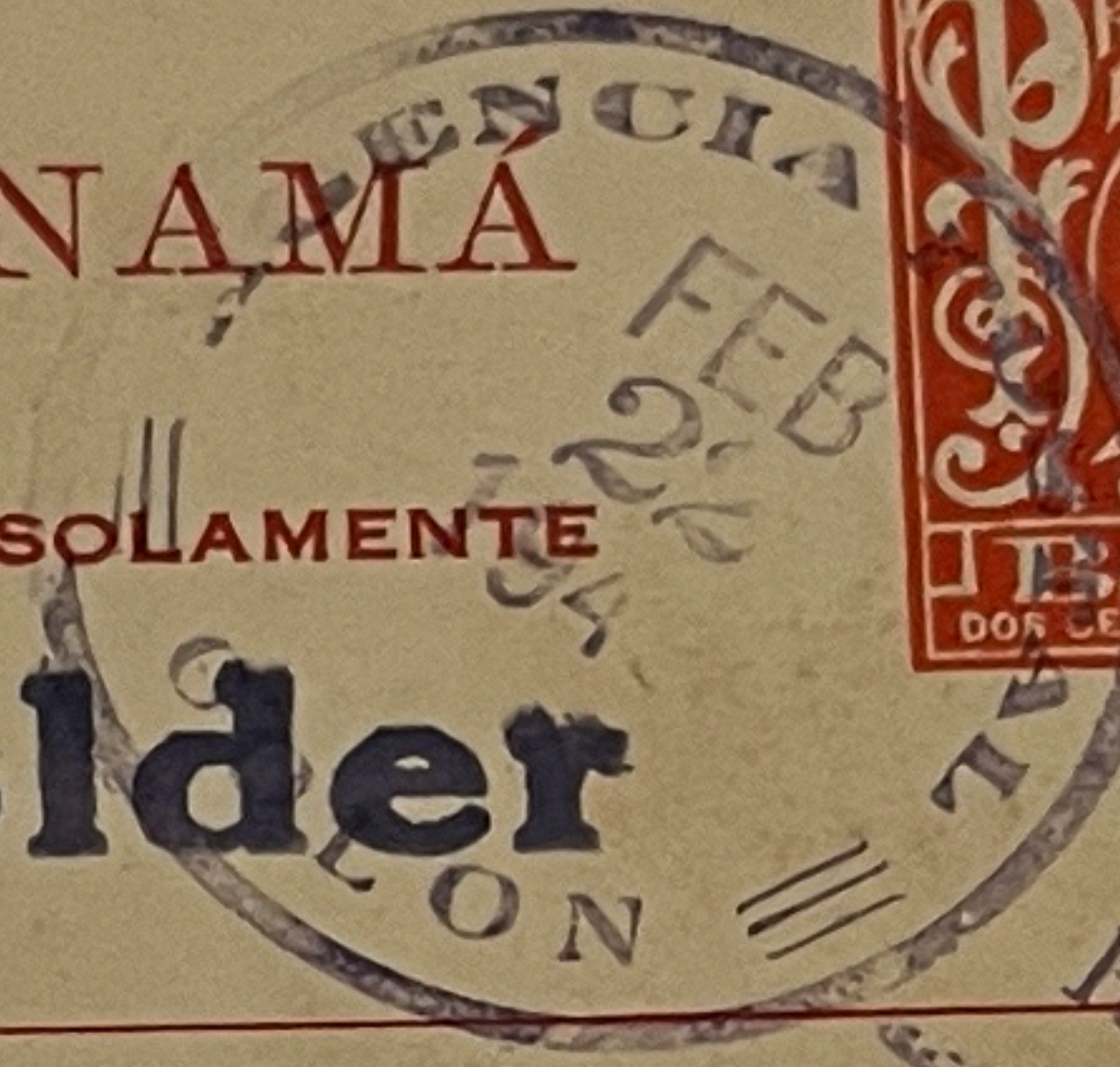
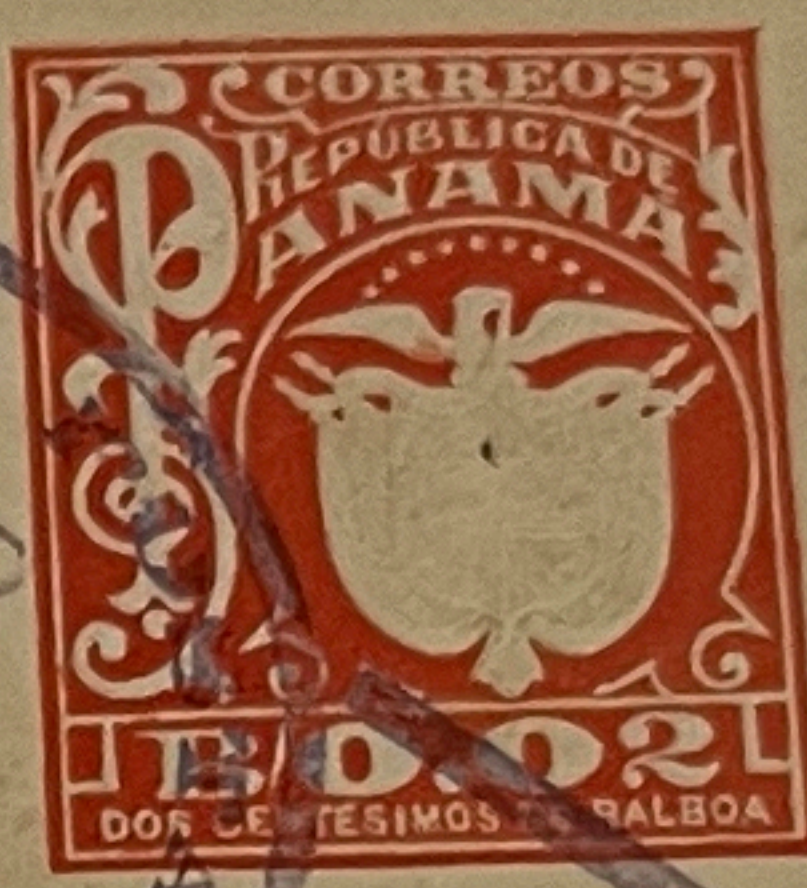

en **CRISTOBAL,**
CANAL ZONE

Y Á LA VUELTA LA COMUNICACIÓN

UNIÓN POSTAL UNIVERSAL

2¢ fee: Reverse printed for *Colon Motors*. Cards lodged at Colón Post Office on 22 February 1945 for postal delivery to Cristobal (CZ) and insertion into postboxes there. **DESPACHO Y RECIBO EXTERIOR** cancellation.

REPÚBLICA DE PANAMA
CORREOS NACIONALES
SERVICIO DE CERTIFICADOS

Esta carta debe entregarse a un empleado de la Oficina de Correos para ser
RECOMENDADA y obtener el recibo correspondiente.

DIRECCION :

2457

Mr. S. E. THACHER

5940

279 Walton St.

Fitchburg, Mass.

U.S.A.

Para retirar el contenido córtese la cubierta sobre la línea roja.

Para retirar el contenido córtese la cubierta sobre la línea roja.

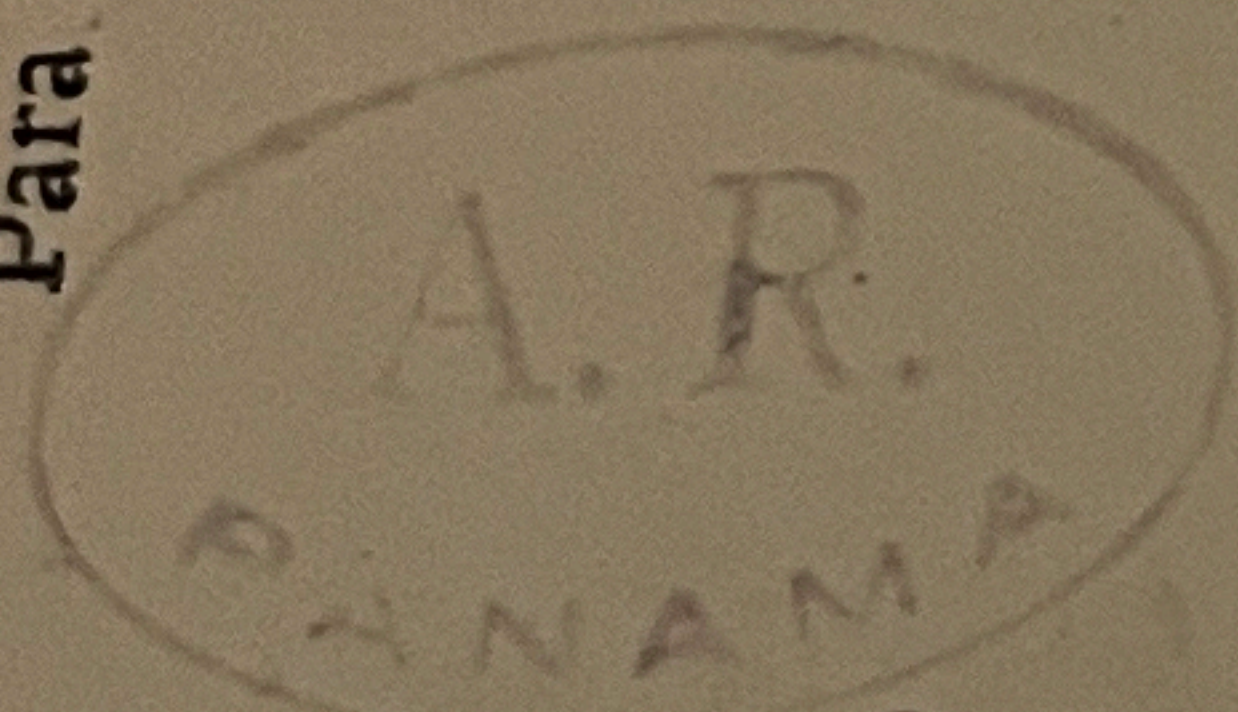
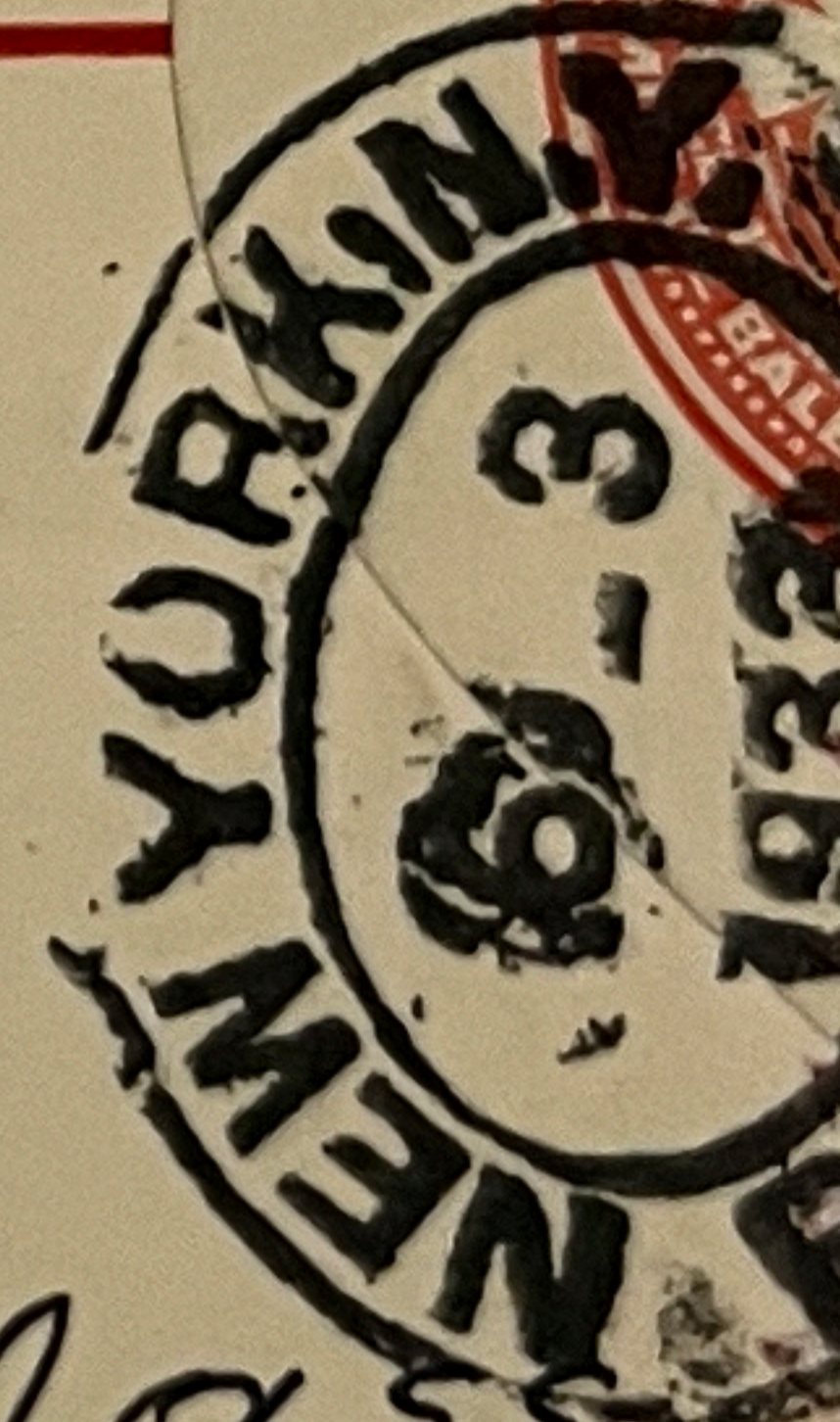
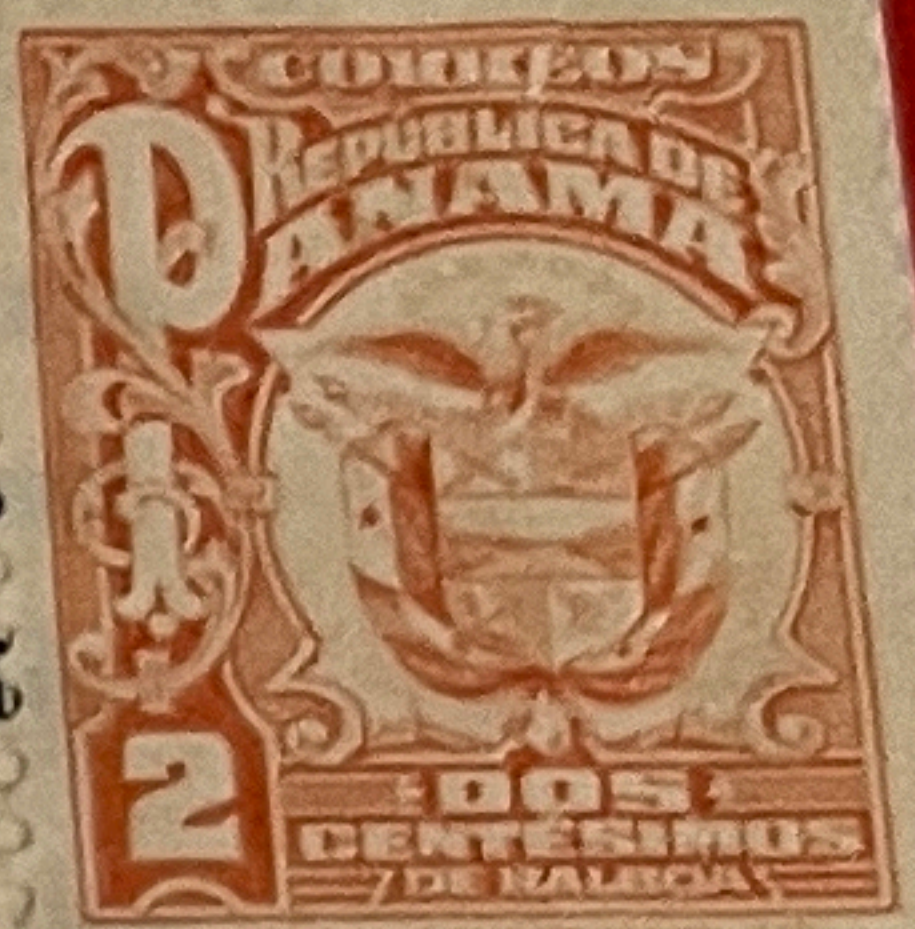
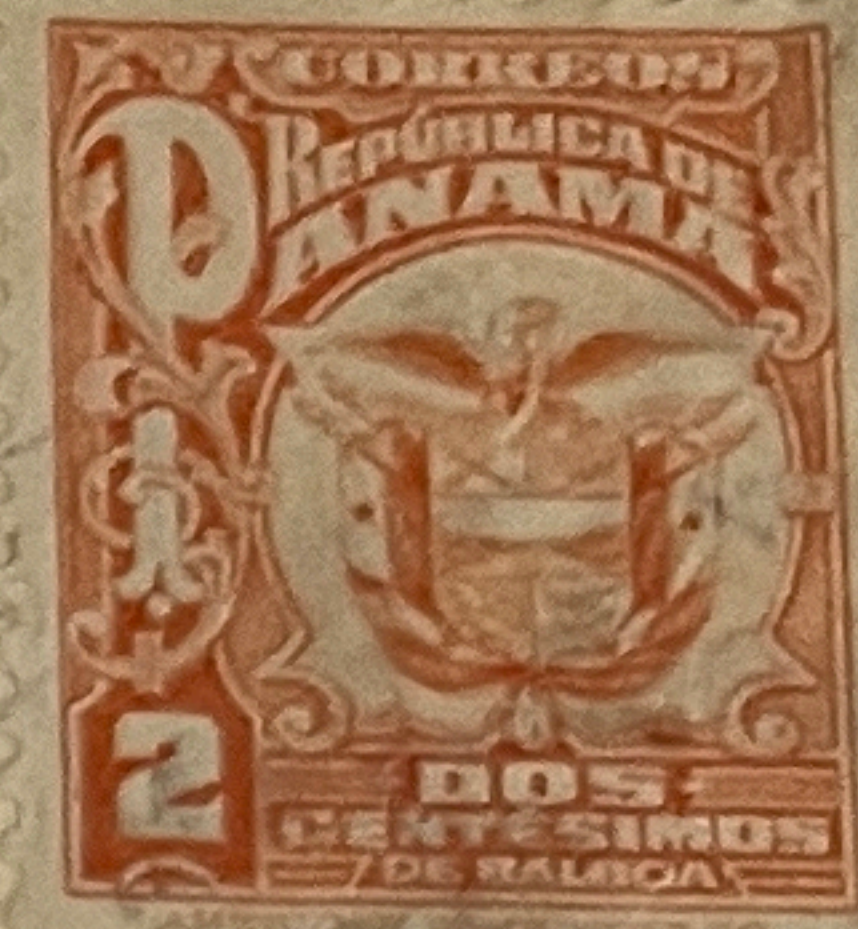

A.R.

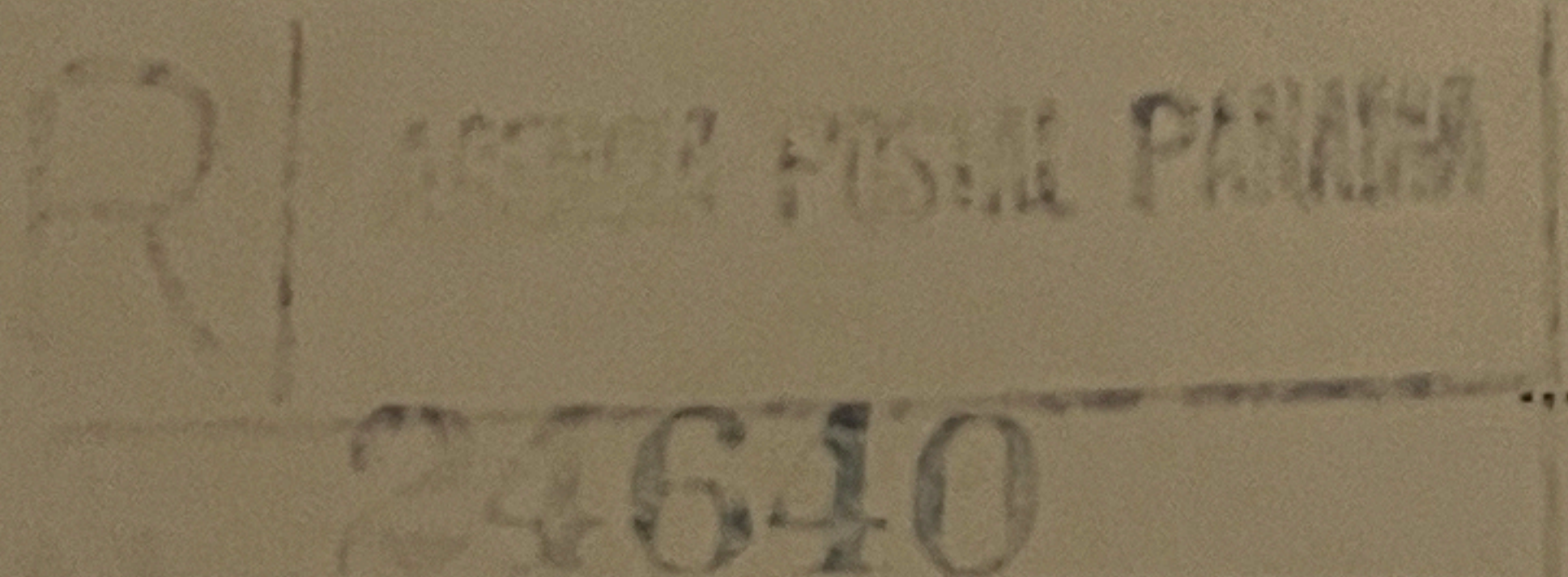

UNION POSTALE UNIVERSELLE
REPÚBLICA DE PANAMÁ

ESCRÍBASE EN ESTE LADO LA DIRECCIÓN SOLAMENTE

CARTE POSTALE
Coté réservé à l'adresse

*A Herrn
Mr Finfstick*

en
Dresden

Almanaria

Y Á LA VUELTA LA COMUNICACIÓN

UNIÓN POSTAL UNIVERSAL

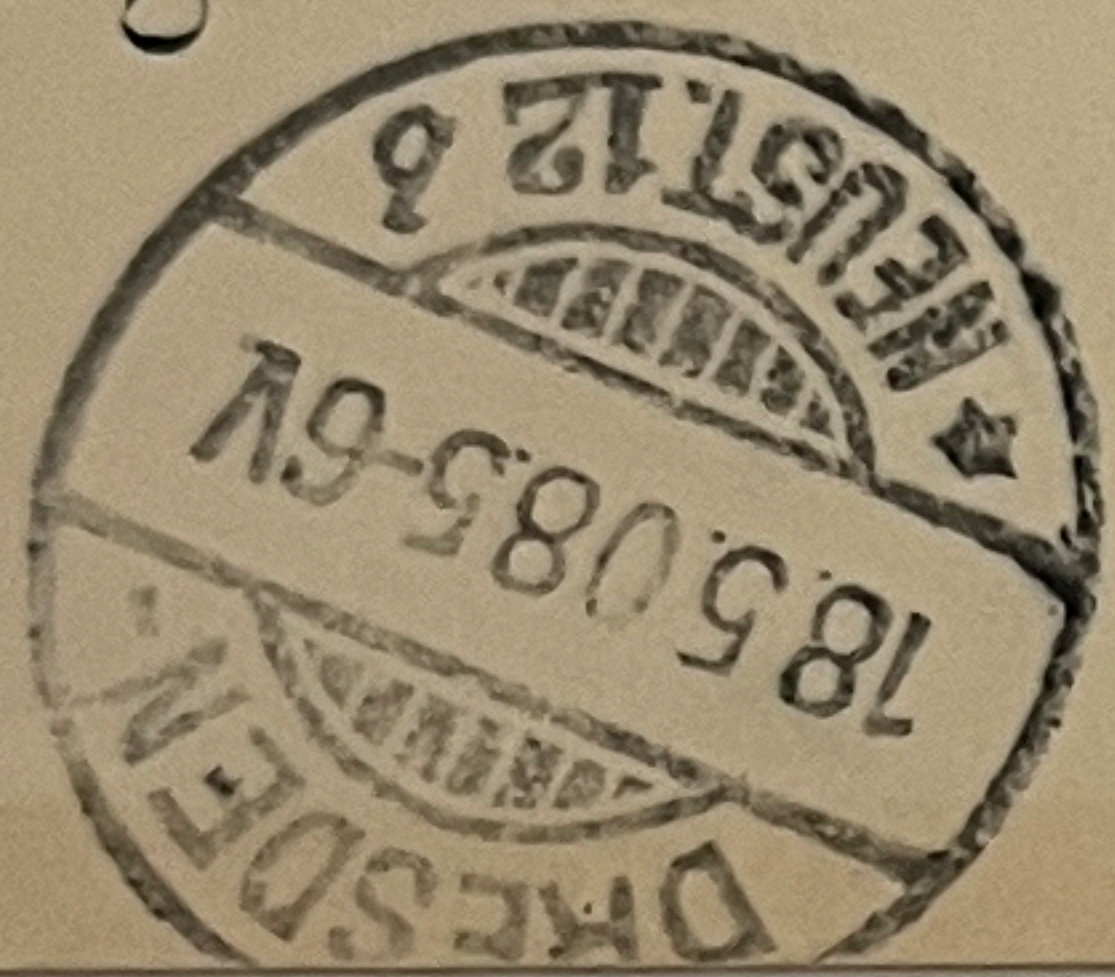

BUJETA POSTAL

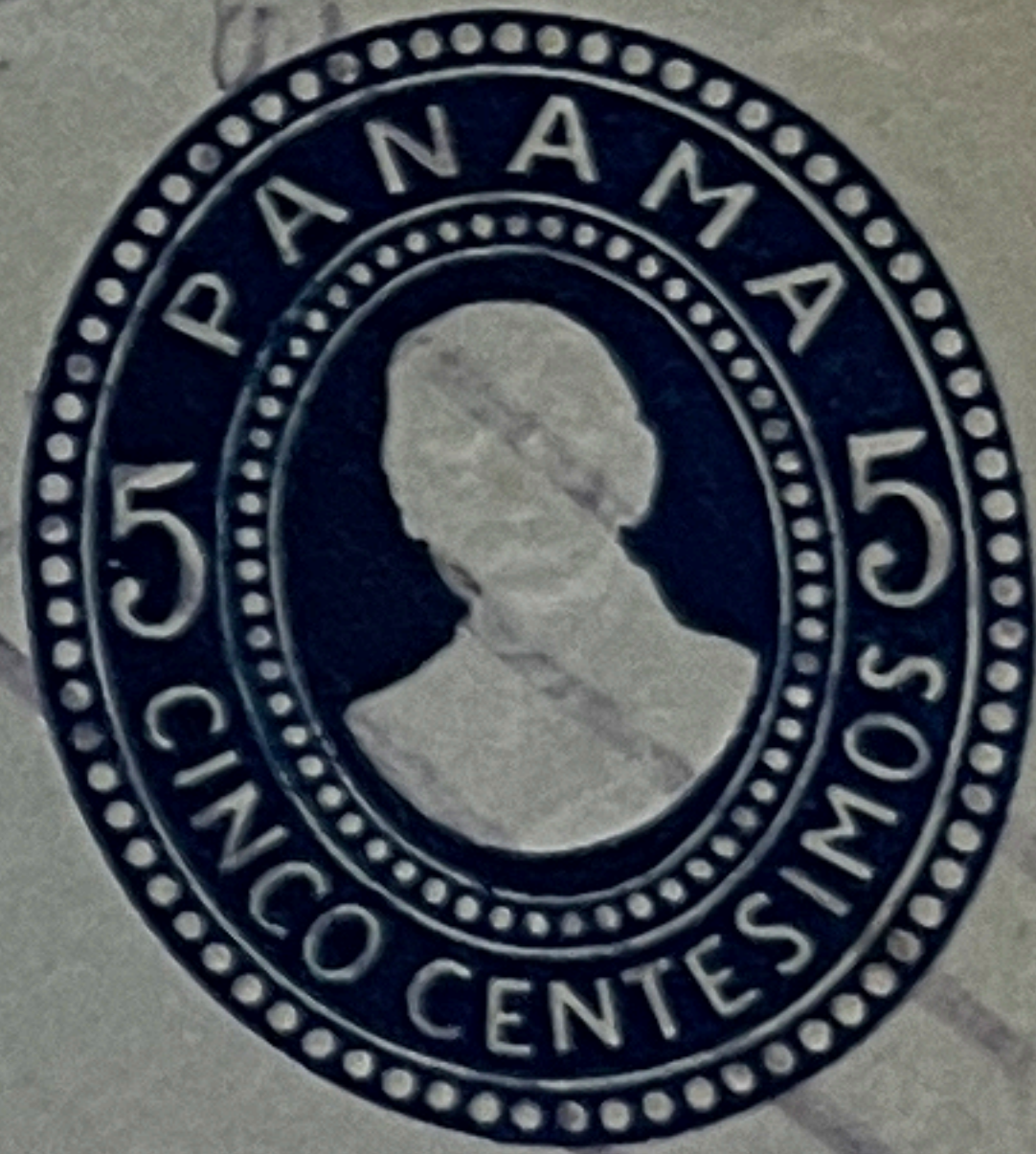

treiff,

particular

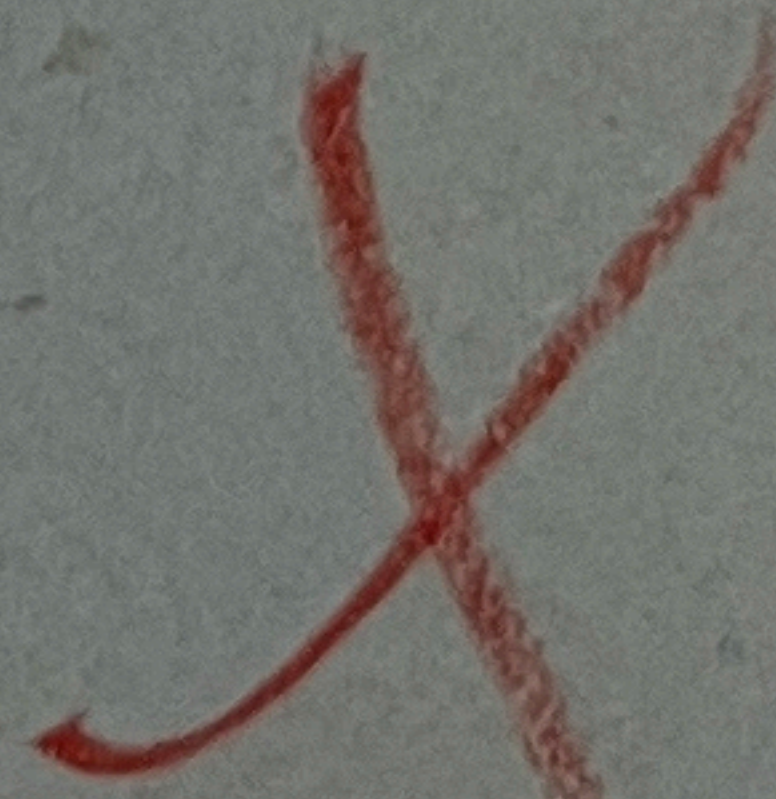

Mollis

Suiza

Glarus

