

GENERAL REVOLUTIONARY ISSUE

50 CENTAVOS



REGULAR ISSUE



NO BACKGROUND COLOR

APRIL 22, 1914 DOCUMENT

15% TAX

57 PESOS, 18 CENTOVOS

THESE STAMPS WERE USED FOR THE SAME PURPOSE AS THE BEBIDAS IMPORTADAS OVERPRINTED RENTA INTERIOR STAMPS ON SIMILAR DOCUMENT, BUT EIGHT MONTHS LATER; APPARENTLY THEY SWITCHED FROM THE OVERPRINT TO THE "DISTRICT PRE-CANCEL."

ADUANA FRONTERIZA DE CIUDAD JUAREZ

Impuesto de 15% sobre Importación de vinos, cervezas y bebidas alcohólicas

Número de percepción..... N^o 155 ~~415~~

Número del pedimento..... 747

Derechos de importación causados..... \$ 381.¹⁹

Valor del impuesto..... 57.¹⁸

J. J. Woodside & Cia

ha enterado en esta Oficina la cantidad de *cincoenta y siete pesos diez y ocho centavos* importe de estampillas cuyas matrices van adheridas y canceladas en el presente certificado.

El Contador,

M. Zamora

El Cajero,

Albarran

V^o B^o

El Administrador,

Quiroga



IN ADDITION TO THE "CONTRIBUTION FEDERAL", "DOCUMENTOS" AND "RENTA INTERIOR" ISSUES, A GENERAL REVENUE ISSUE OF ELEVEN VALUES TO 100 PESOS WAS ORDERED FOR 1913 - 1914.

(JULY 1) 1913 - (JUNE 30) 1914

GENERAL REVOLUTIONARY ISSUE



ROULETTE



IMPERFORATE



UNRECORDED 27 MM. "JUSTICE" HANDSTAMPED OVERPRINTS

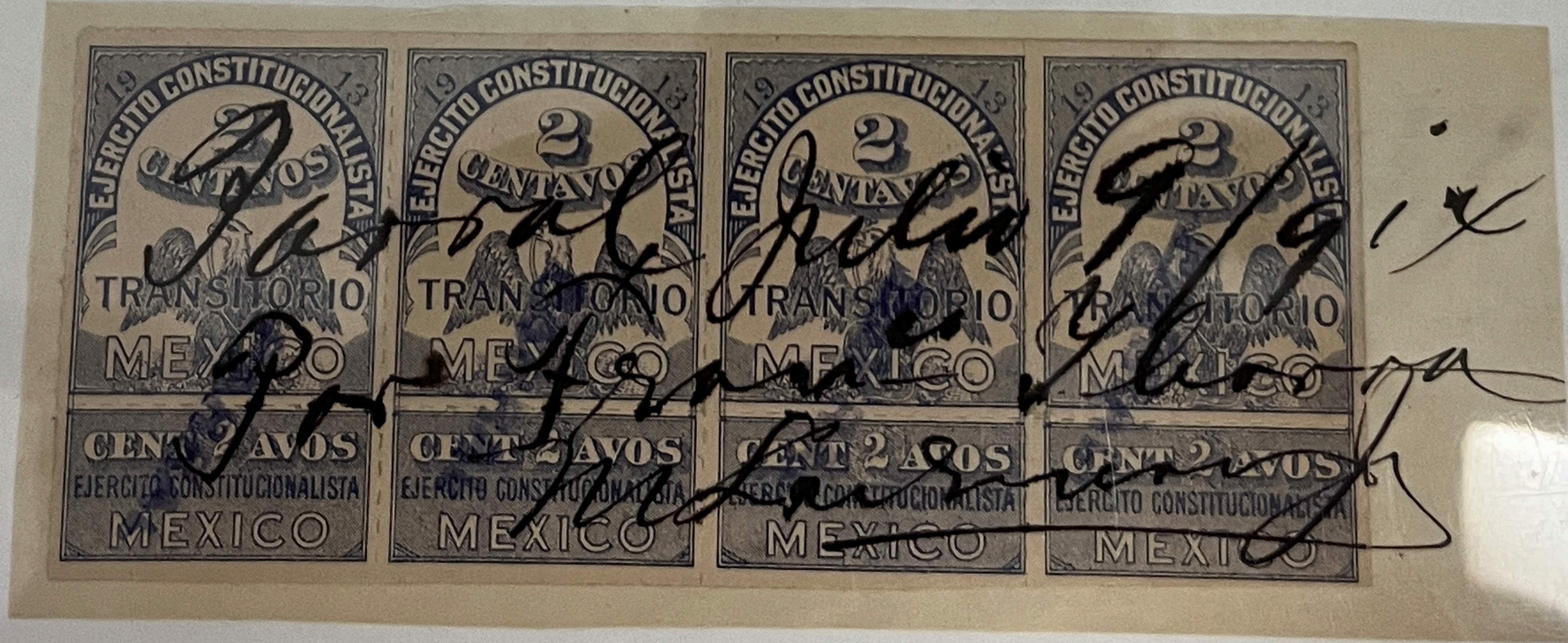

MANUSCRIPT CANCELLED JULY 9, 1914 (LATE)



ROULETTE BLOCK OF 40, PRECANCELLED WITH NOGALES, SONORA DISTRICT OVERPRINT

IMPUESTO MINERO (MINING TAX)

(JULY 1) 1915 - (JUNE 30) 1916

GENERAL REVOLUTIONARY ISSUE

THE GENERAL REVENUE ISSUE CONSISTED OF SEVEN VALUES TO 50 PESOS. ADDITIONALLY, A 10 PESOS STAMP WAS ALLEGEDLY ISSUED; COLOR UNKNOWN.

NOTE: THE GENERAL REVENUE ISSUES WERE USED FOR ONLY THREE YEARS DURING THE REVOLUTION. BECAUSE OF SPACE CONSTRAINTS, THE 1914 - 1915 GENERAL REVOLUTIONARY ISSUE IS NOT INCLUDED IN THIS EXHIBIT.

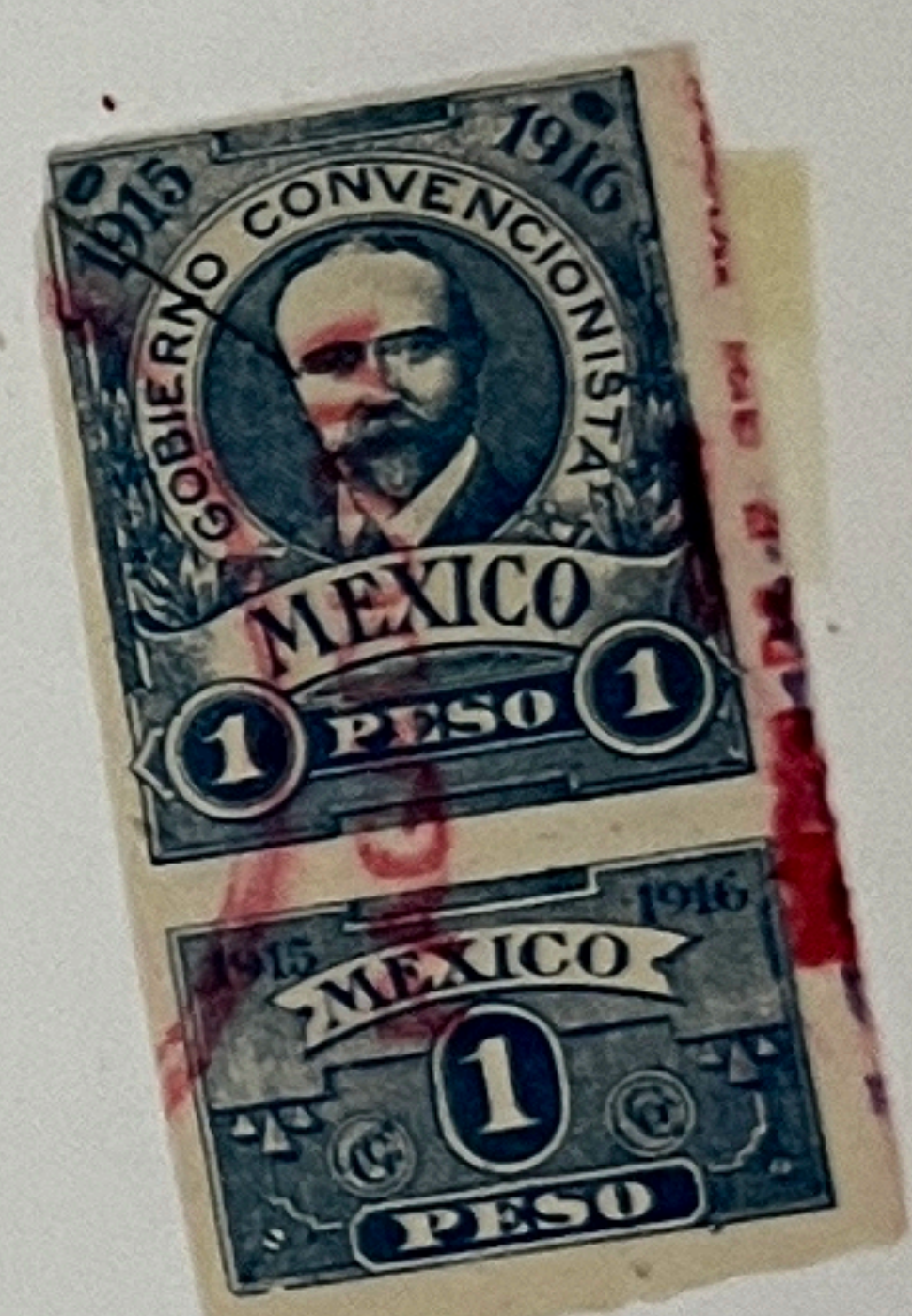

UNRECORDED IMPERFORATE BETWEEN

ROULETTE

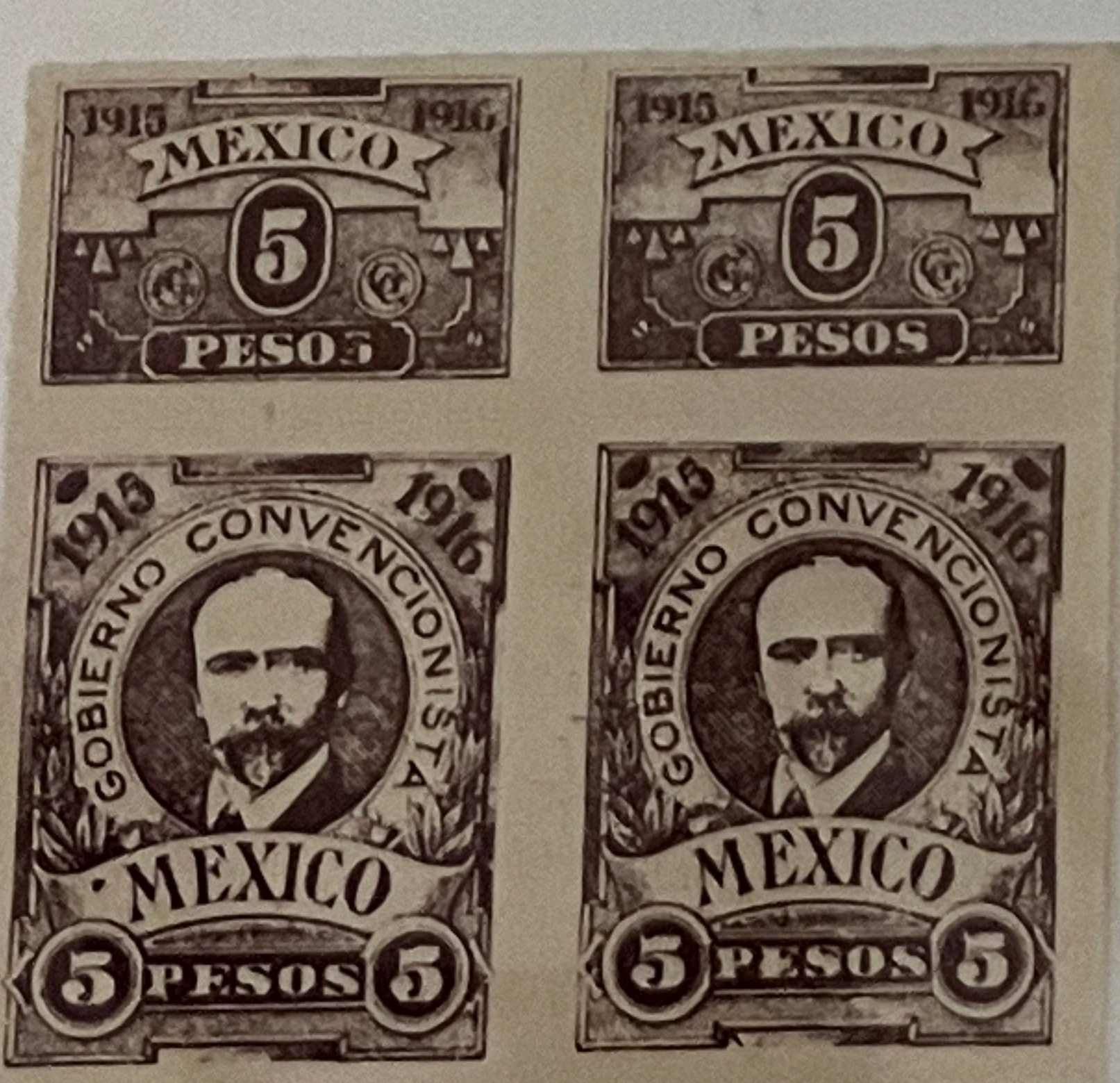

MISTAKEN SEPARATION

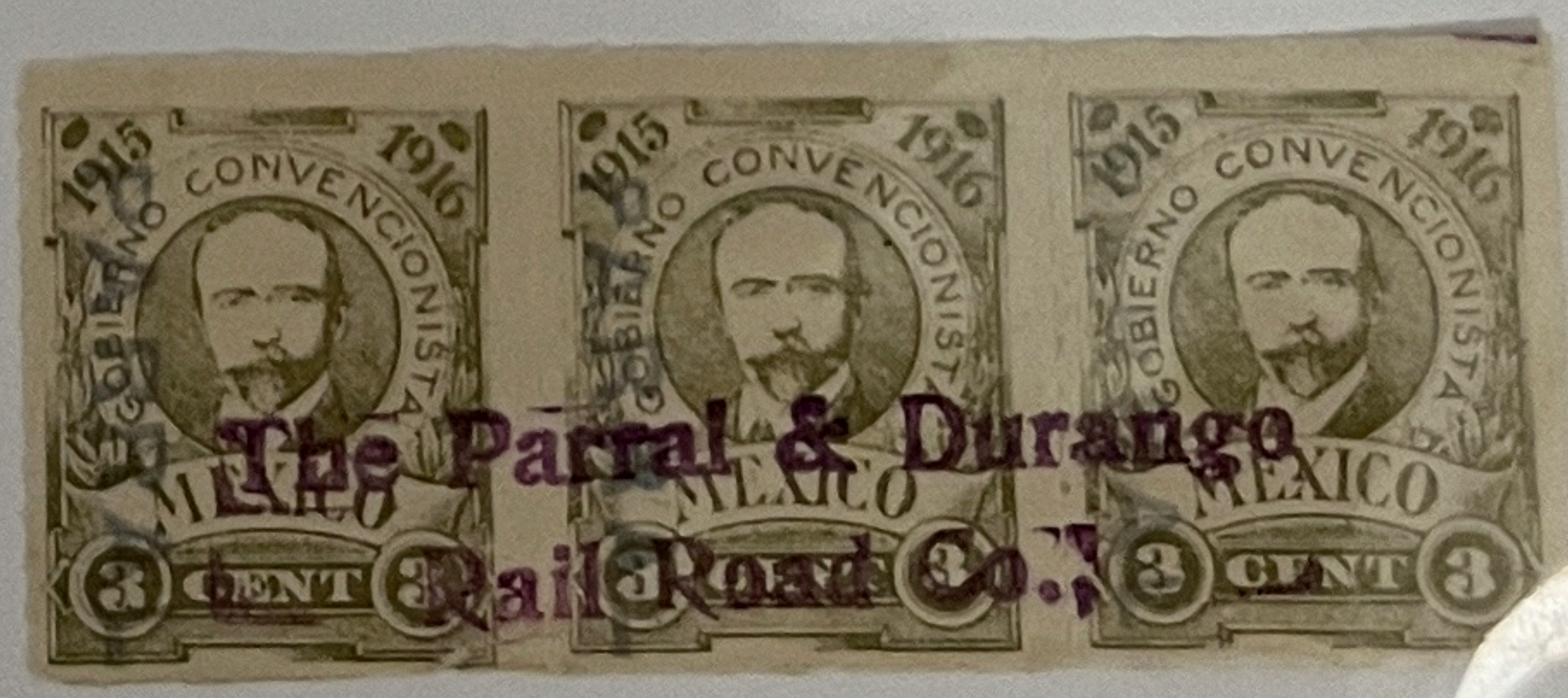

FANCY CANCELLATIONS



IMPUESTO MINERO (MINING TAX)

(JULY 1) 1915 - (JUNE 30) 1916

GENERAL REVOLUTIONARY ISSUE



50 CENTAVOS AND
SHADE VARIETIES

SPECIAL OVERPRINTS

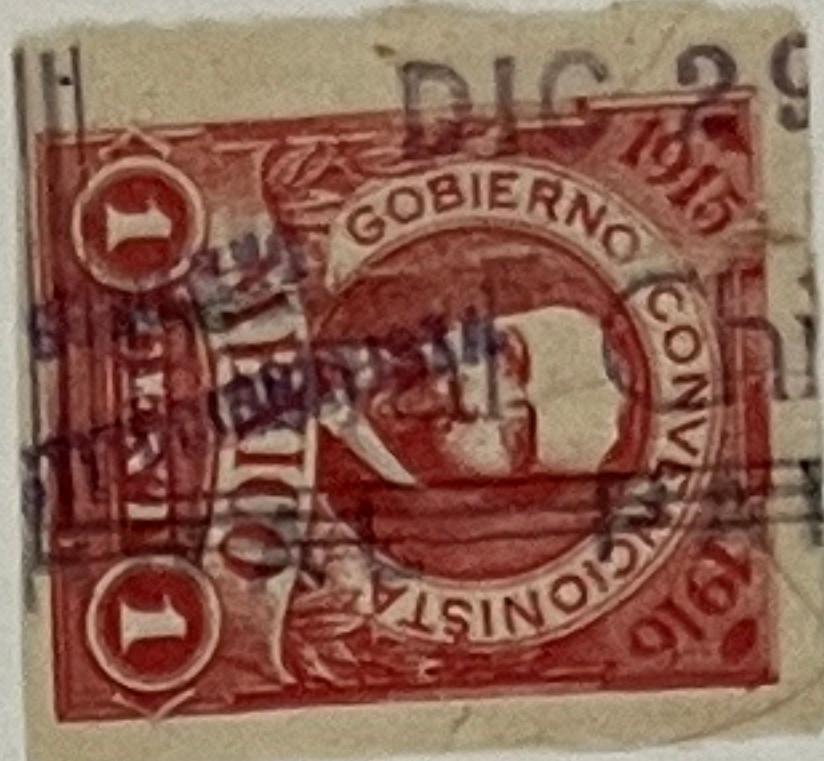

TWO LINES

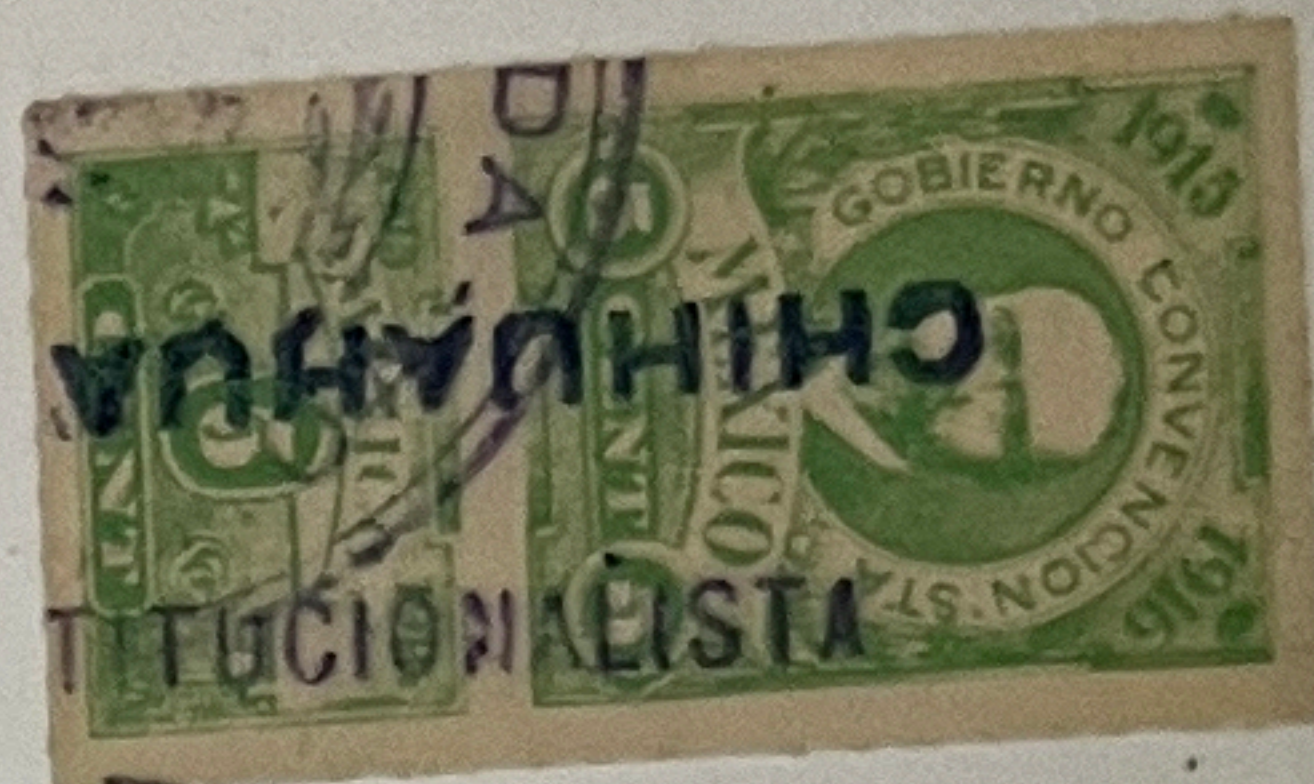

UNLISTED ONE LINE

GOBIERNO CONSTITUCIONALISTA

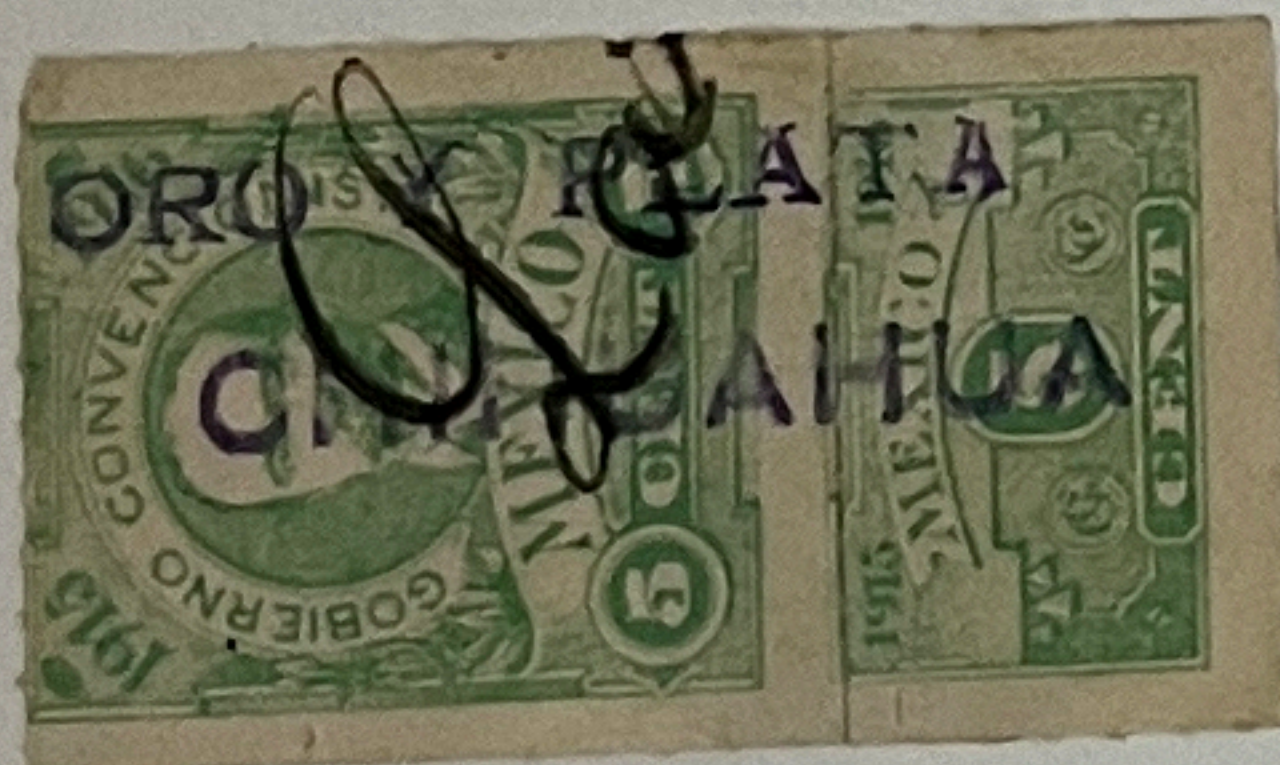
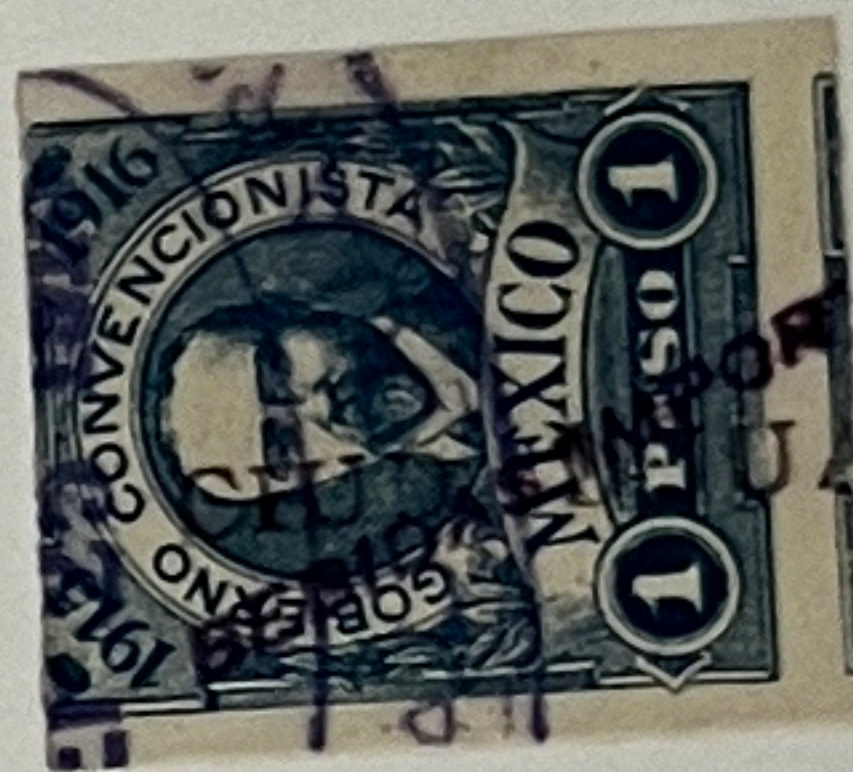

ORO Y PLATA

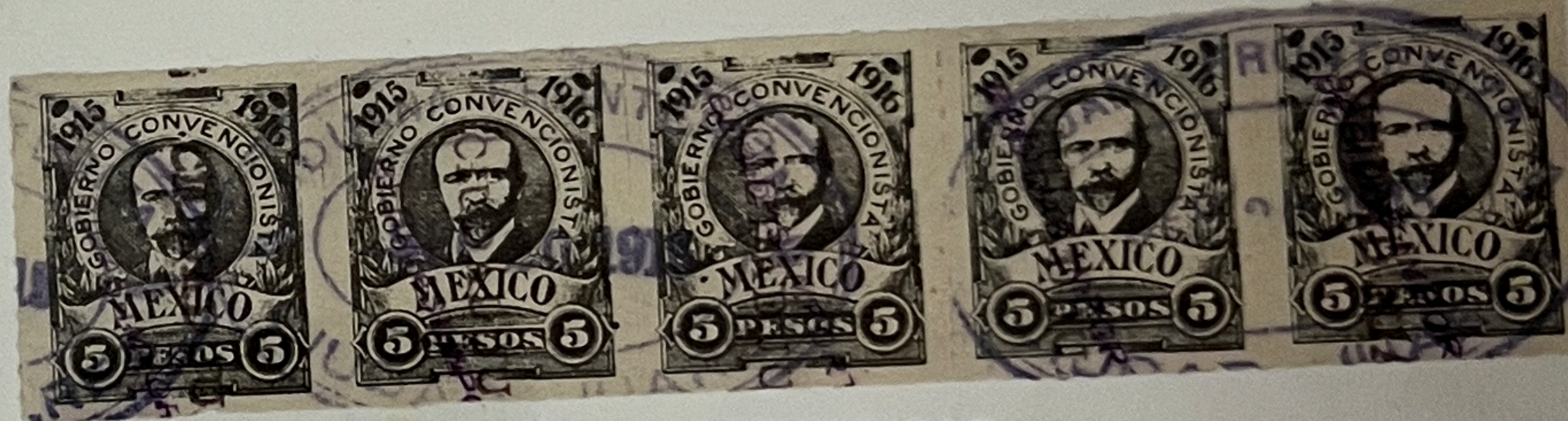

BEBIDAS IMPORTADAS
BLACK BROWN SHADE VARIETY
(THIS IS THE ONLY USAGE NOT
SHOWN IN THE SPECIAL STUDY)

FOR A SHORT PERIOD, FOUR VALUES WERE ADDITIONALLY INSCRIBED "NACIONAL".

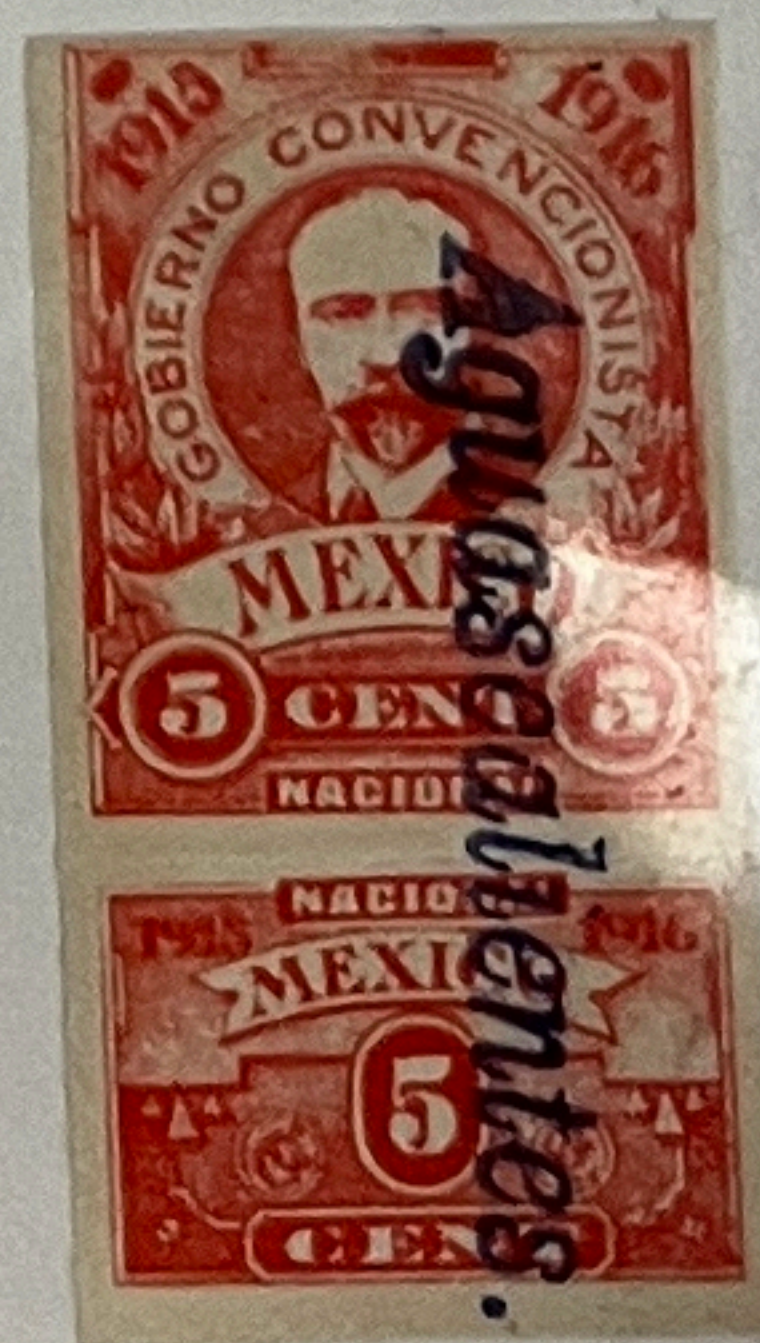

IMPUESTO MINERO (MINING TAX)

DURING THE REVOLUTION, SEVERAL LEADERS ORDERED STAMPS PRODUCED FOR THE REGIONS UNDER THEIR CONTROL.

1914 "DENVER" ISSUE



TYPE A - 7
(CIUDAD JUAREZ)

1915 "GOBIERNO CONSTITUCIONALISTA" ISSUE

TYPE A - 13
IMPUESTO MINERO
32 X 3
BLUE

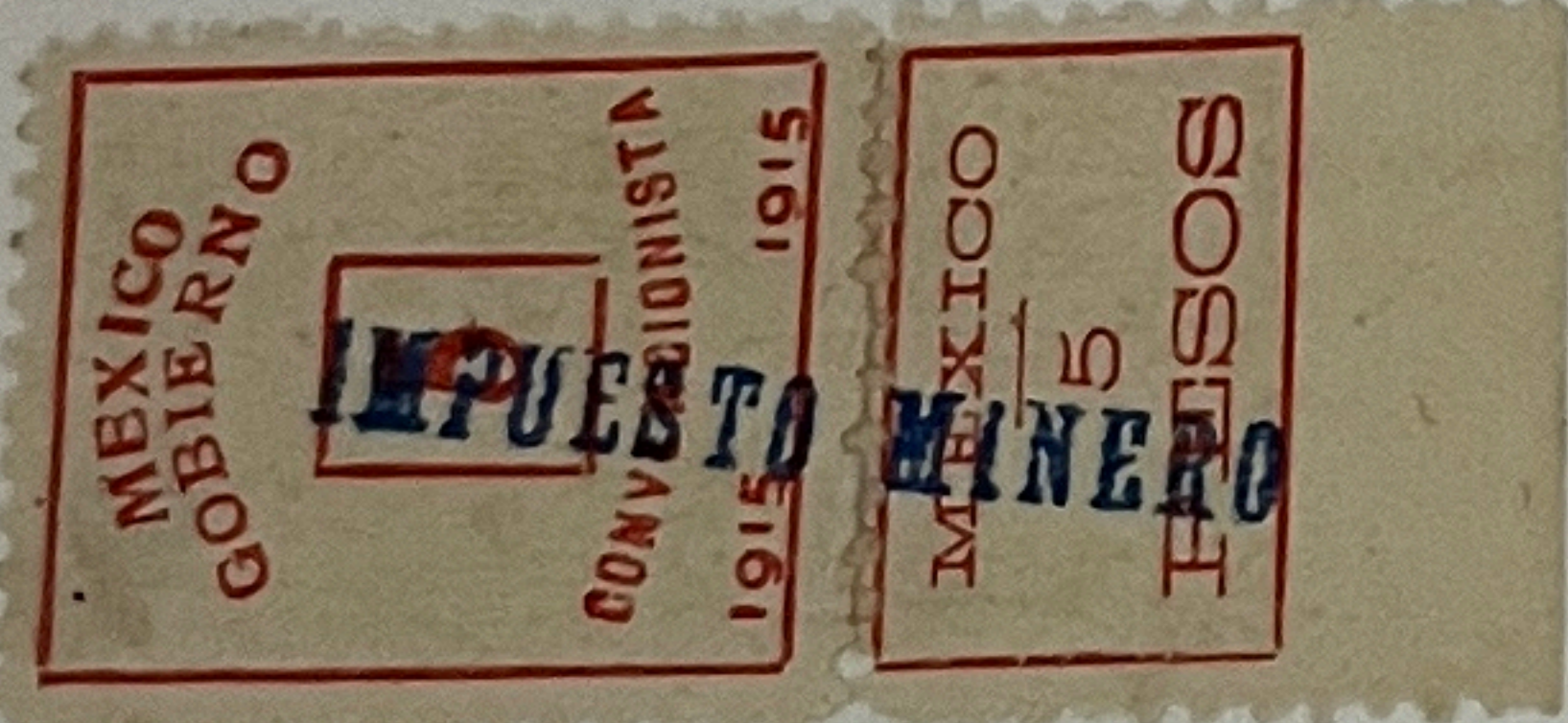

PIECE SHOWING

TYPE A - 1d

AND

E - 1 OVERPRINTS
(CIUDAD LERDO)

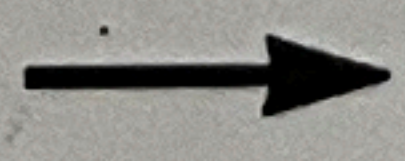



OBSERVATIONS OF DIFFERENCES BETWEEN PLATES I, II AND III

PLATES I AND II HAVE NO INTERIOR FRAME LINES;
 PLATE III HAS INTERIOR FRAME LINES BETWEEN ALL STAMPS.
 PLATES I AND III ARE GUMMED; PLATE II IS NOT.

- 1 CENTAVO: PLATE I - ALL SIX POSITIONS IN ROWS 1 AND 2, 4MM. BETWEEN
 PLATE II - ALL FIVE POSITIONS IN ROWS 6 & 7, 10MM. BETWEEN
 PLATE III- ALL FORTY EIGHT POSITIONS, 10MM. BETWEEN
- 2 CENTAVOS: PLATE I - ALL FIVE POSITIONS IN ROW 3, 8MM. BETWEEN
 PLATE II - TWO IN ROW 2, 3MM. BETWEEN, THREE IN ROW 3, 11 & 7MM. BETWEEN
- 3 CENTAVOS: PLATE I - FIVE IN ROW 4, 6MM. BETWEEN / POSITION 1 IN ROW 5
 PLATE II - POSITIONS THREE, FOUR & FIVE IN ROW 1, 2MM. BETWEEN
- 5 CENTAVOS: PLATE I - POSITIONS TWO THRU FIVE IN ROW 5, 4MM. BETWEEN
 PLATE II - POSITIONS ONE AND TWO IN ROW 1, TOUCHING
- 10 CENTAVOS: PLATE I - ALL FIVE POSITIONS IN ROWS 6 & 7, 7MM. BETWEEN
 PLATE II - POSITIONS FOUR AND FIVE IN ROW 3, 12MM. BETWEEN
 ALL FIVE POSITIONS IN ROW 4, 10MM. BETWEEN
 POSITIONS THREE THROUGH FIVE IN ROW 5, 8 - 10MM. BETWEEN
- 25 CENTAVOS: PLATE I - POSITIONS ONE THROUGH FOUR IN ROW 8 8MM. BETWEEN
 PLATE II - POSITIONS ONE THROUGH FOUR IN ROW 2 5MM. BETWEEN
- 50 CENTAVOS: PLATE I - POSITION FIVE IN ROW 8, 7MM. BETWEEN
 PLATE II - POSITION SIX IN ROW 1, 2MM. BETWEEN

STATE OF COAHUILA 1876 PROVISIONAL ISSUE

ONE REAL

Contribucion establecida por decreto
de 29 de Febrero de 1876.

VALE UN REAL.

Saltillo, á de de 187

Contribucion establecida por decreto
de 29 de Febrero de 1876.

VALE UN REAL.

Saltillo, á de de 187

Contribucion establecida por decreto
de 29 de Febrero de 1876.

VALE UN REAL.

Saltillo, á de de 187

Contribucion establecida por decreto
de 29 de Febrero de 1876.

VALE UN REAL.

Saltillo, á de de 187

Contribucion establecida por decreto
de 29 de Febrero de 1876.

VALE UN REAL.

Saltillo, á de de 187

Contribucion establecida por decreto
de 29 de Febrero de 1876.

VALE UN REAL.

Saltillo, á de de 187

Contribucion establecida por decreto
de 29 de Febrero de 1876.

VALE UN REAL.

Saltillo, á de de 1876.

Contribucion establecida por decreto.
de 29 de Febrero de 1876.

VALE UN REAL.

Saltillo, á de de 1876.

MISSING INK PROBLEMS

POSITIONS 1,3,4,5,6

1	2
3	4
5	6
7	8

STATE OF COAHUILA 1876 PROVISIONAL ISSUE
ONE REAL

Contribucion establecida por decreto
de 29 de Febrero de 1876.

VALE UN REAL

Saltillo, á de de 187

Contribucion establecida por decreto
de 29 de Febrero de 1876.

VALE UN REAL

Saltillo, á de de 187

Contribucion establecida por decreto
de 29 de Febrero de 1876.

VALE UN REAL

Saltillo, á de de 187

Contribucion establecida por decreto
de 29 de Febrero de 1876.

VALE UN REAL

Saltillo, á de de 187

Contribucion establecida por decreto
de 29 de Febrero de 1876.

VALE UN REAL

Saltillo, á de de 1876

Contribucion establecida por decreto
de 29 de Febrero de 1876.

VALE UN REAL

Saltillo, á de de 1876

Contribucion establecida por decreto
de 29 de Febrero de 1876.

VALE UN REAL

Saltillo, á de de 1876

Contribucion establecida por decreto
de 29 de Febrero de 1876.

VALE UN REAL

Saltillo, á de de 1876

ERRORS

POSITION 1,2,3,4 -"187 "
POSITION 2 -ALSO DROPPED "7"
POSITION 5 "4 8 7 6"

1	2
3	4
5	6
7	8

Contribucion establecida por decreto de 29 de Febrero de 1876.

VALE MEDIO REAAL

Saltillo, á de de 1876.

Contribucion establecida por decreto de 29 de Febrero de 1876.

VALE MEDIO REAL.

Saltillo, á de de 1876.

Contribucion establecida por decreto de 29 de Febrero de 1876.

VALE MEDIO REAL.

Saltillo, á de de 1876.

Contribucion establecida por decreto de 29 de Febrero de 1876.

VALE MEDIO REAL.

Saltillo, á de de 1876.

Contribucion establecida por decreto de 29 de Febrero de 1876.

VALE MEDIO LEAL.

Saltillo, á de de 1876.

Contribucion establecida por decreto de 29 de Febrero de 1876.

VALE MEDIO REAL.

Saltillo, á de de 1876.

Contribucion establecida por decreto de 29 de Febrero de 1876.

VALE MEDIO REAL.

Saltillo, á de de 1867.

Contribucion establecida por decreto de 29 de Febrero de 1876.

VALE MEDIO REAL.

Saltillo, á de de 1876.

ERRORS

POSITION 1 "REAAL"
POSITION 5 "LEAL"
POSITION 6 DROPPED "6"
POSITION 7 "1867"

1	2
3	4
5	6
7	8

OVERPRINT STUDY

IMPUESTO MINERO (MINING TAX)

IMPUESTO ESPECIAL 1917 - 1918

TYPE A - 14
IMPUESTO MINERO.
36.5 X 2.5

TYPE A - 14a
IMPUESTO MINERO.
36.5 X 2.5
VERMILLION

TYPE A - 15
IMPUESTO MINERO.
33 X 2

TYPE A - 15a
IMPUESTO MINERO.
33 X 2
RED
(SEE 1000 PESOS)

TERCER TERCIO DEL AÑO DE 1918.
septiembre, octubre, noviembre y diciembre



ESPECIAL 1919

TYPE B - 3
Impuesto Minero
29 x 3 / 2.25



TYPE B - 4
Impuesto Minero
25 x 2.25 / 1.75

CONCLUDING IDENTIFICATION CHART

YEAR	STYLE	DIMENSIONS	COLOR
	"A"	IMPUESTO MINERO	
1892	A-1	36 x 3.5	BLACK
1894	A-1a	36 x 3.5	VIOLET
1897	A-1b	36 x 3.5	PURPLE
1898	A-1c	36 x 3.5	RED
1892	A-2	40 X 4.75	BLACK
1894	A-3	35.5 X 3.5	BLACK
1895	A-4	28 X 3.5	BLACK
1899	A-5	40 X 4 / 3.5	BLACK
1900	A-6	38 X 4.5	BLACK
1901	A-7	36.5 X 3.25	PURPLE
1902	A-8	33 X 4.25	PURPLE
1904	A-9	33 X 4	PURPLE
1904	A-10	35 X 4.25	PURPLE
1907	A-10a	35 X 4.25	BLACK
1910	A-11	30 X 3	PURPLE
1910	A-12	40 X 5	PURPLE (ITALICS)
1915	A-13	32 X 3	BLUE
1917	A-14	36.5 X 2.5	BLACK
1917	A-14a	36.5 X 2.5	VERMILLION
1917	A-15	33 X 2	BLACK
1917	A-15a	33 X 2	RED

YEAR	STYLE	DIMENSIONS	COLOR
	"B"	Impuesto Minero (Upper & Lower case)	
1904	B-1	36 x 6 / 2.5	PURPLE (FANCY)
1911	B-2	34 X 3 / 2.25	PURPLE
1919	B-3	29 X 3 / 2.25	BLACK
1919	B-4	29 X 2.25 / 1.75	BLACK
	"C"	I. MINERO	
1903	C-1	18 X 4	BLUE
1907	C-2	19 X 2.75	BLACK
	"D"	I TO MINERO	
1904	D-1	20 X 3.5	BLACK (NO "I")
1905	D-2	22 X 3.5	BLACK
	"E"	IMPTO. MINERO	
1907	E-1	35 X 5	PURPLE
1914	E-2	29 X 2.75	BLACK

(JULY 1) 1913 - (JUNE 30) 1914

GENERAL REVOLUTIONARY ISSUE

POSTAL USAGES

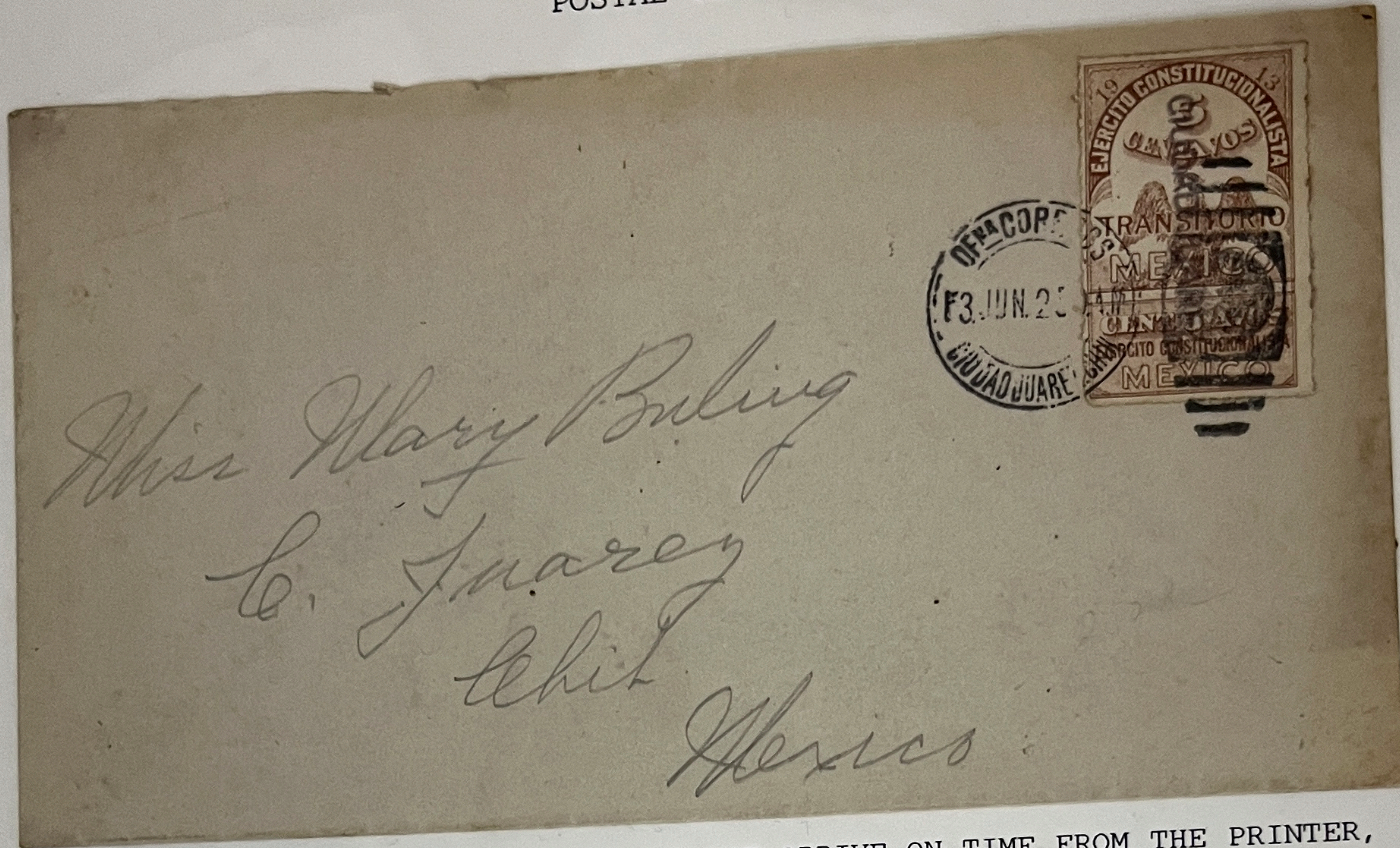

BECAUSE THE REGULAR POSTAL ISSUE DID NOT ARRIVE ON TIME FROM THE PRINTER, FULL REVENUE STAMPS WERE PERMITTED TO BE USED FOR POSTAGE. EARLY USAGE: JUNE 25, 1913



AFTER THE REGULAR POSTAL ISSUE ARRIVED, THESE STAMPS WERE STILL PERMITTED TO BE USED FOR POSTAGE PROVIDED THE TALON BE REMOVED. LATE USAGE: OCTOBER 14, 1914 WITH VARIOUS ISSUES FROM THE STATE OF SONORA.