

*Dalton*

"The Machine that does things"

ADDING, LISTING AND CALCULATING MACHINE



Main Office and Factory, POPLAR BLUFF, MO., U. S. A.  
SALES OFFICES IN ALL PRINCIPAL CITIES

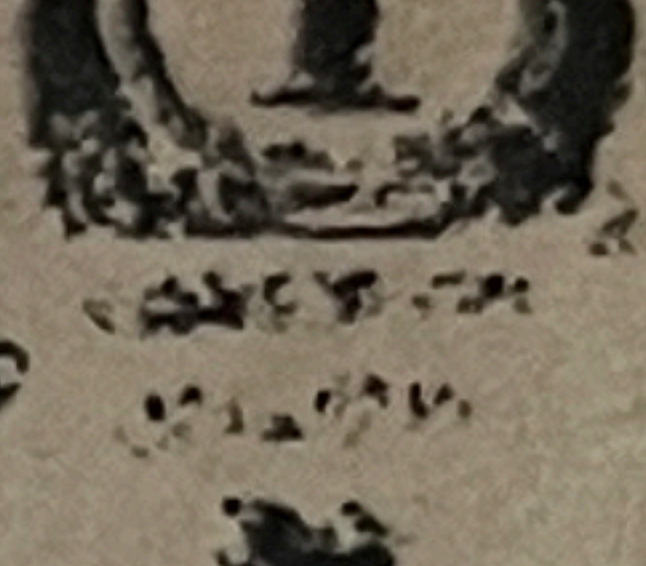
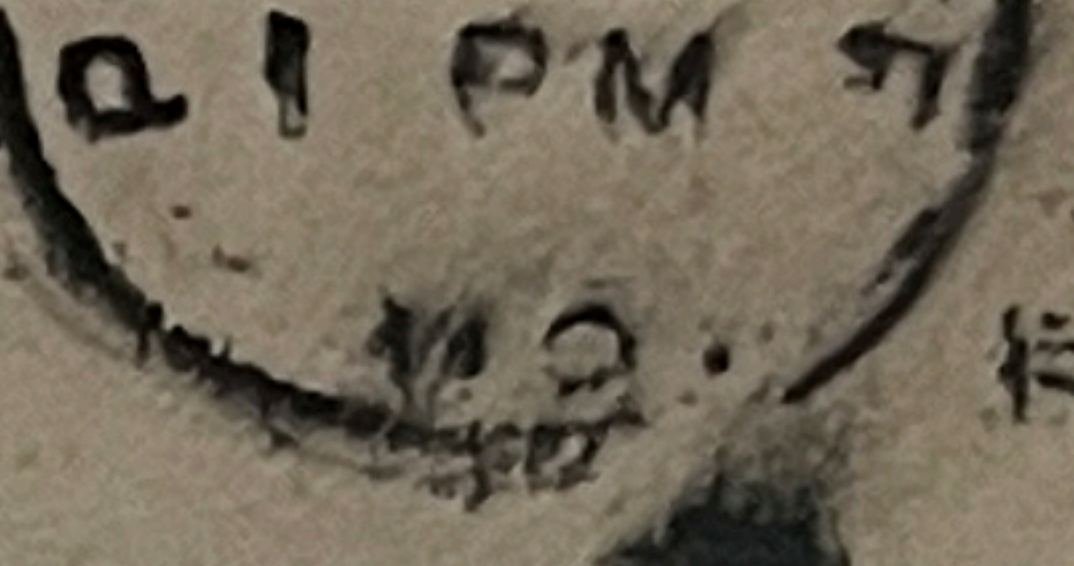
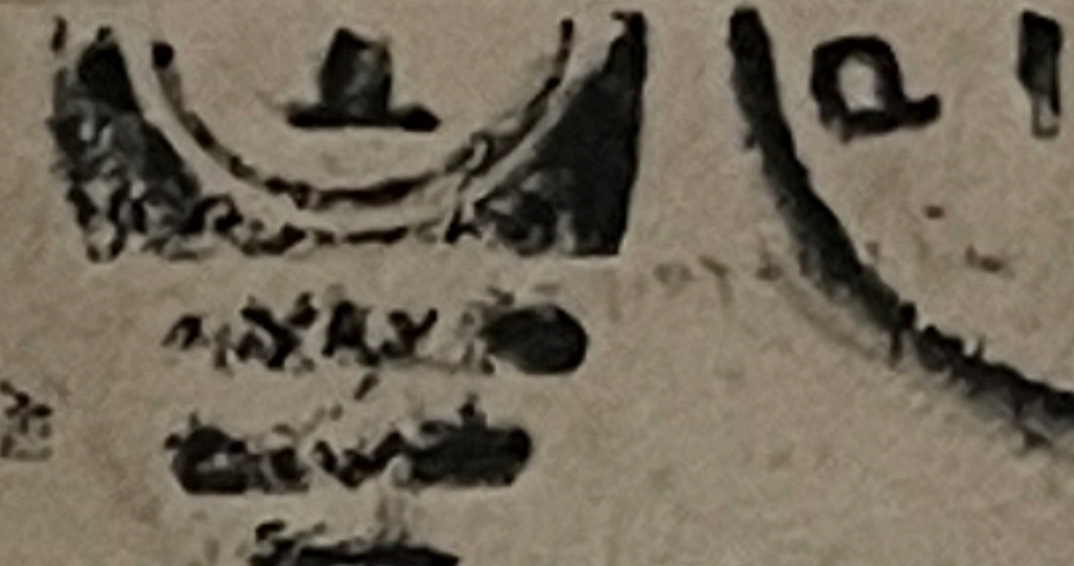
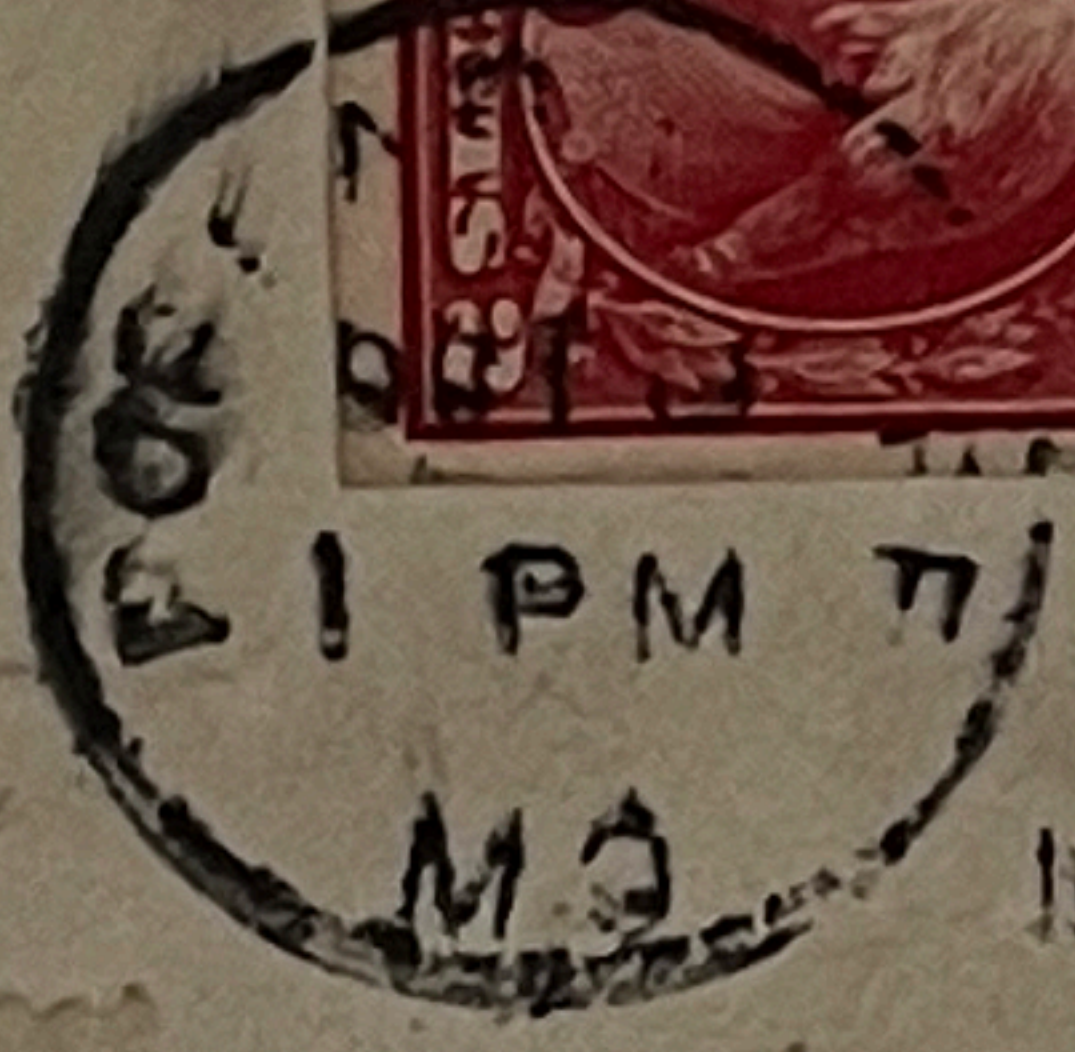

Mr. THOMAS A. Banning,  
c/o Mr. H. C. Grubbs,  
22 North Seventh St.,  
Richmond, Virginia.

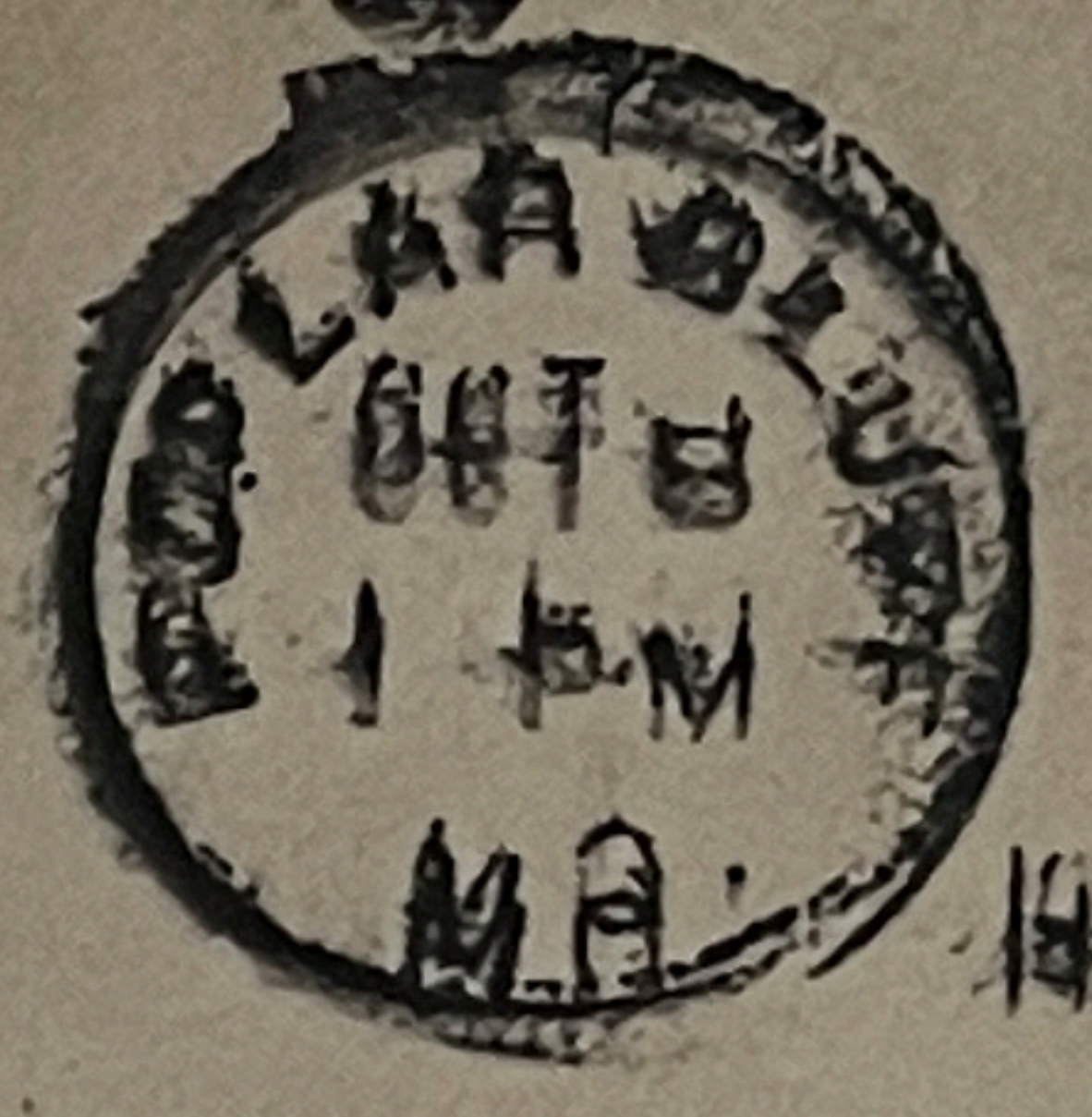

Fee Claimed by Office of  
first Address.

2198

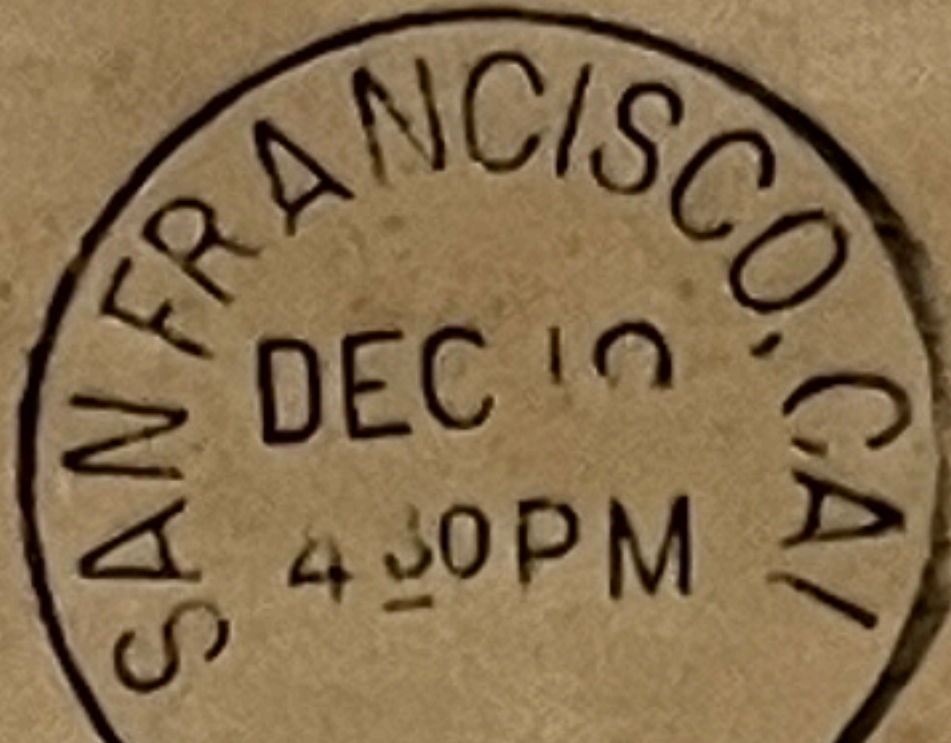

POSTAL CARD

THE SPACE BELOW IS FOR THE ADDRESS

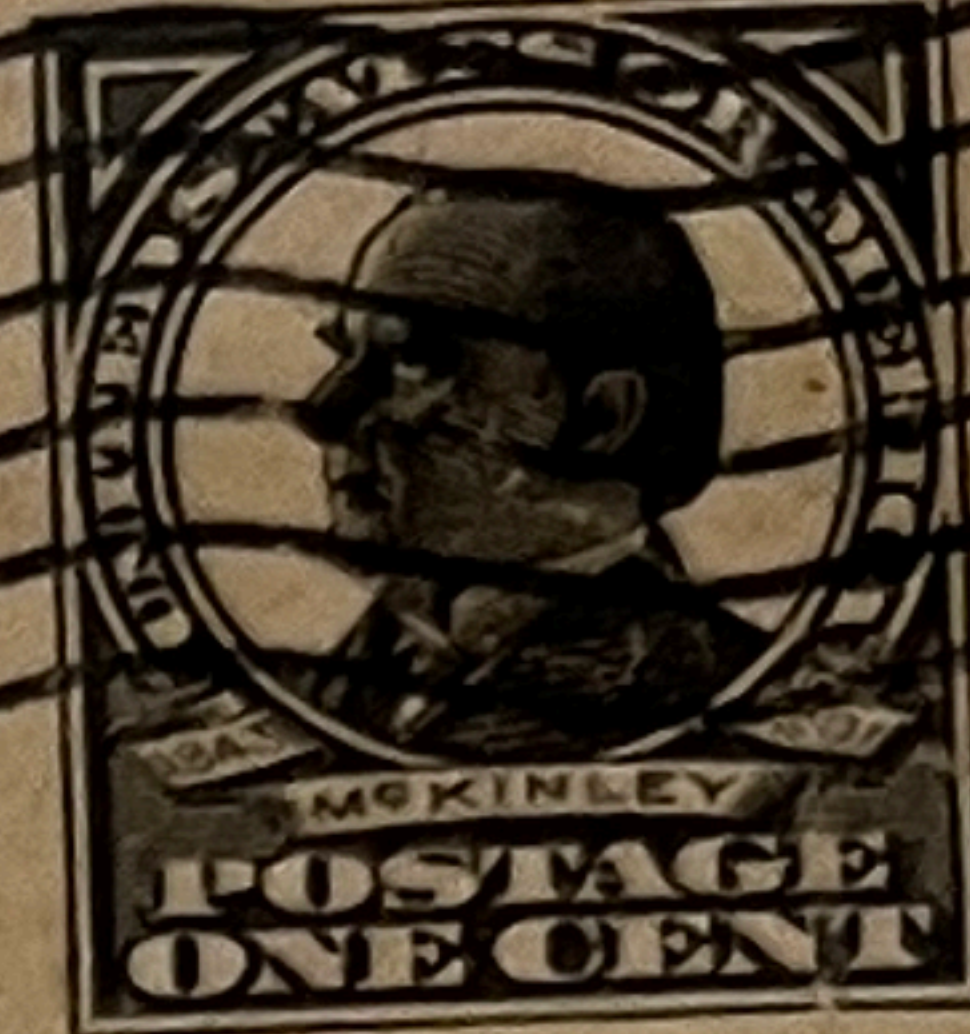
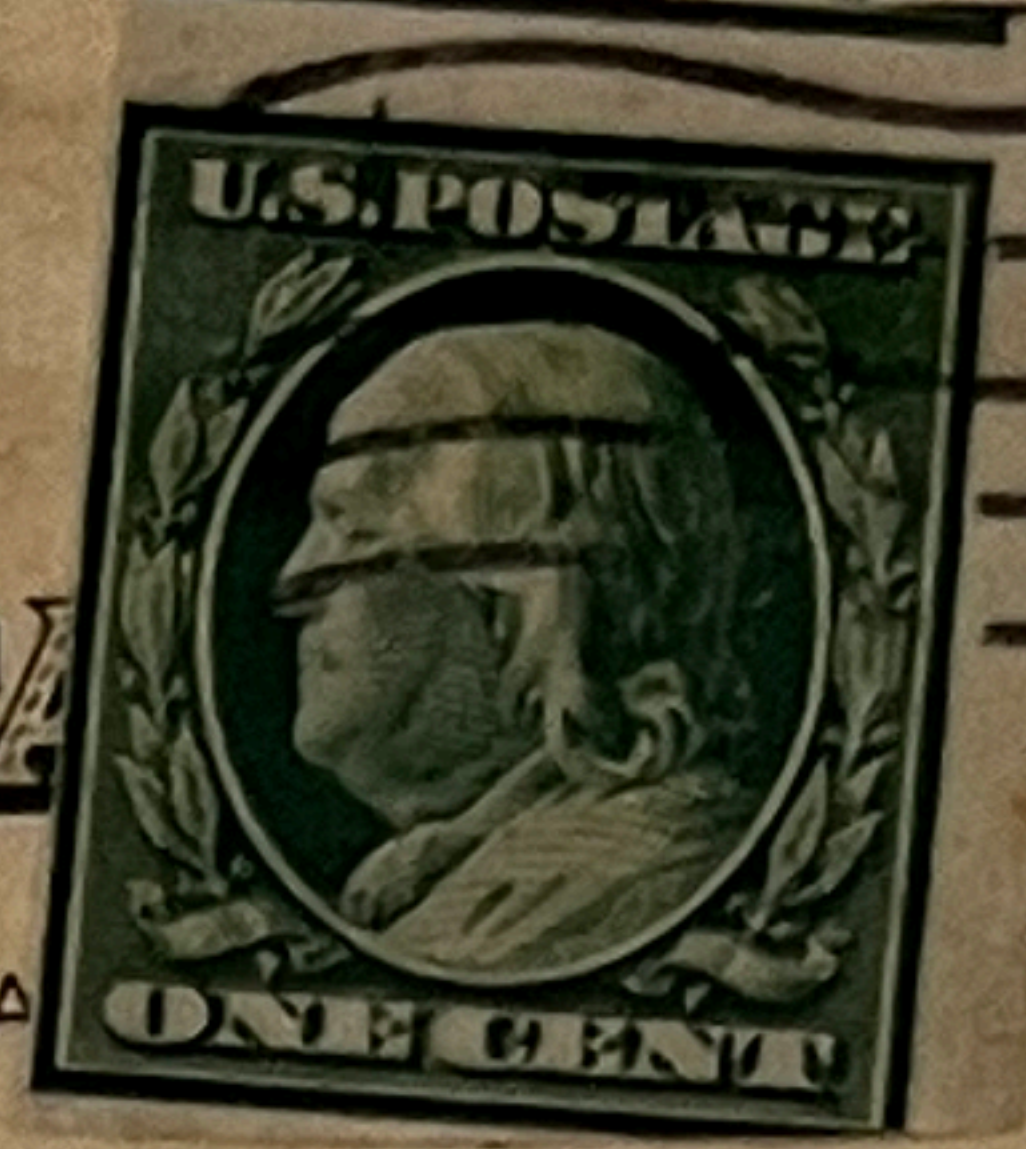

*Aug 10  
Lippitz  
Germany*

AFTER 5 DAYS RETURN TO

**WENDOVER NEEFUS  
STAMPS FOR COLLECTIONS  
602 WARREN STREET  
HUDSON, N. Y.**

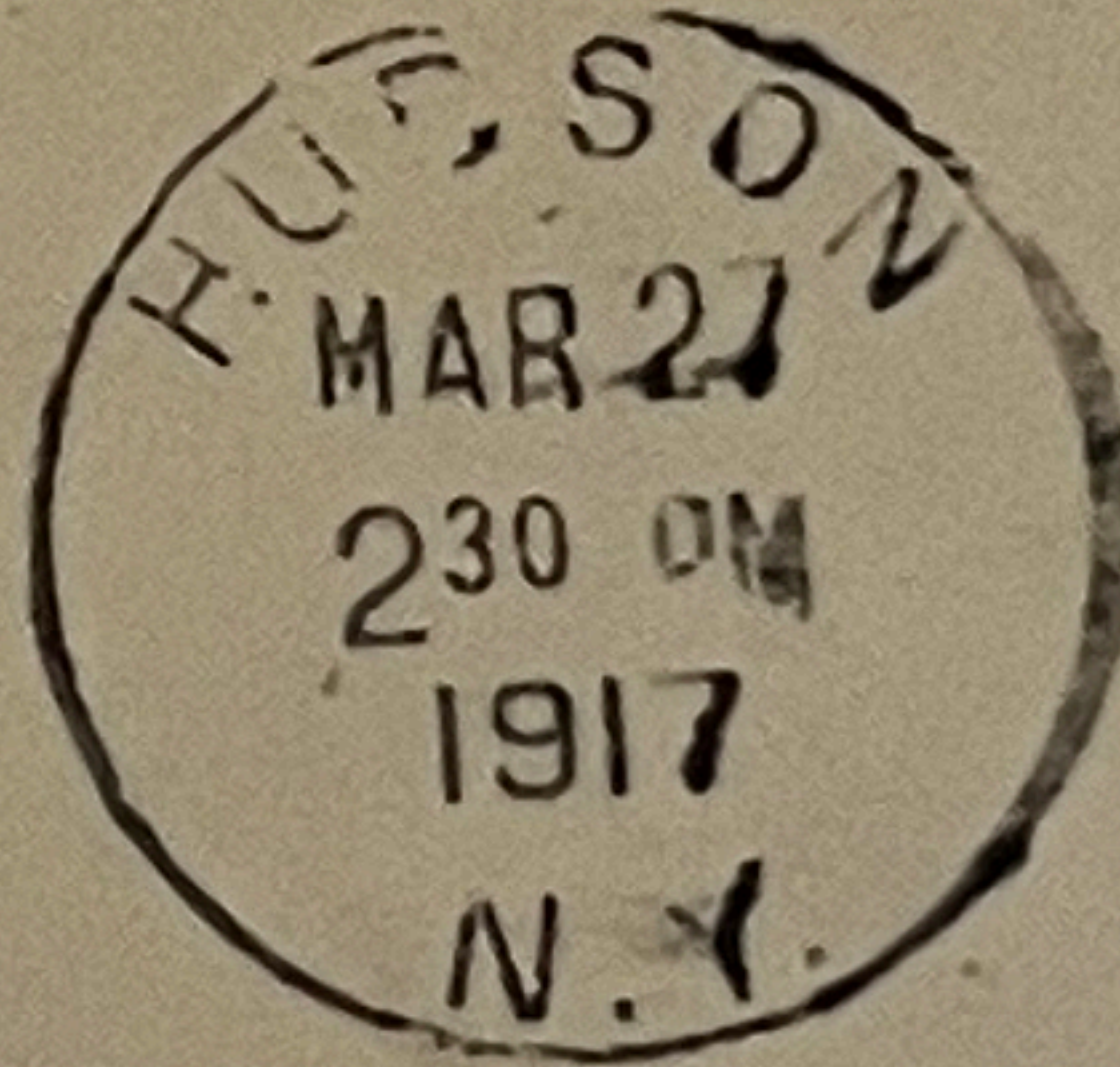

#409 I.  
PASTE

**Mr. Frank M. Mason,**

**P. O. Box 1462,**

**Providence, R. I.**

**Richard E. Drews**  
**Philatelic Auctions**  
 7139 W. Higgins  
 Chicago, IL 60656  
 (773) 775-2100

346v 4c orange brown paste-up str of  
 , close at LR, T pr tiny thin, B pr c  
 Consignor 01414  
 EST. 150.00- 200.00

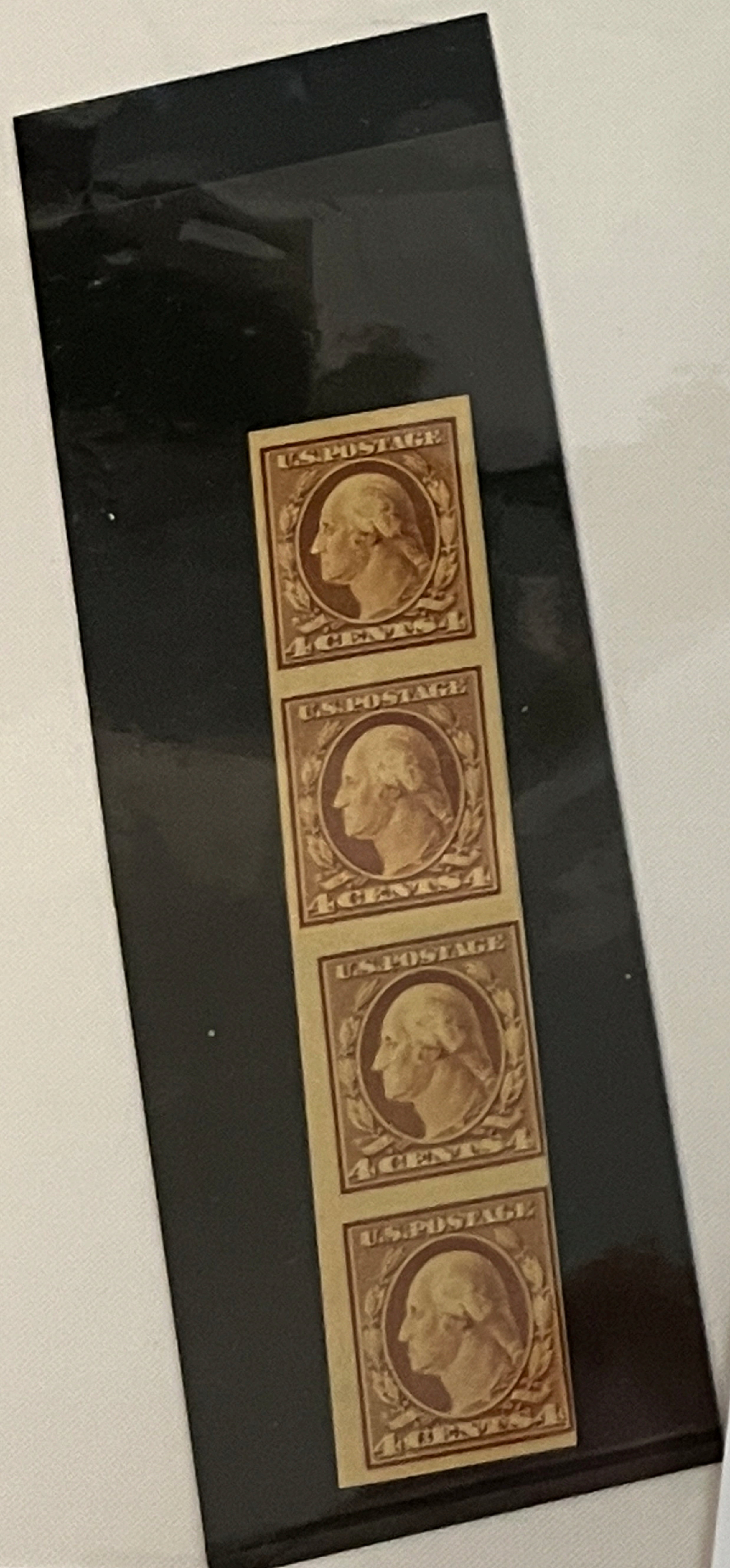

*346V PUS4 205/21 known for c  
 foot 210 mps*

**WEISS AUCTIONS**  
 A.P.S., B.I.A., U.S.P.C.S., U.S.C.C.

P.O. Box 5358 — Bethlehem, PA 18015  
 Telephone 610-691-6857  
 Fax: 610-691-3116

LOT 1650  
 OWNER 8  
 SALE \_\_\_\_\_  
 BUYER \_\_\_\_\_

FORM 1018



*346V  
 PUS4  
 205/21  
 known for c  
 foot 210 mps*

*290. +*  
*75.-*

PLEASE TURN PAGES CAREFULLY

*Ave - xxLH*

*1957 DE*

SHIRE  
 PHILAT  
 GALLE  
 INC  
 Dallas & N  
 14131 Mid

56861E

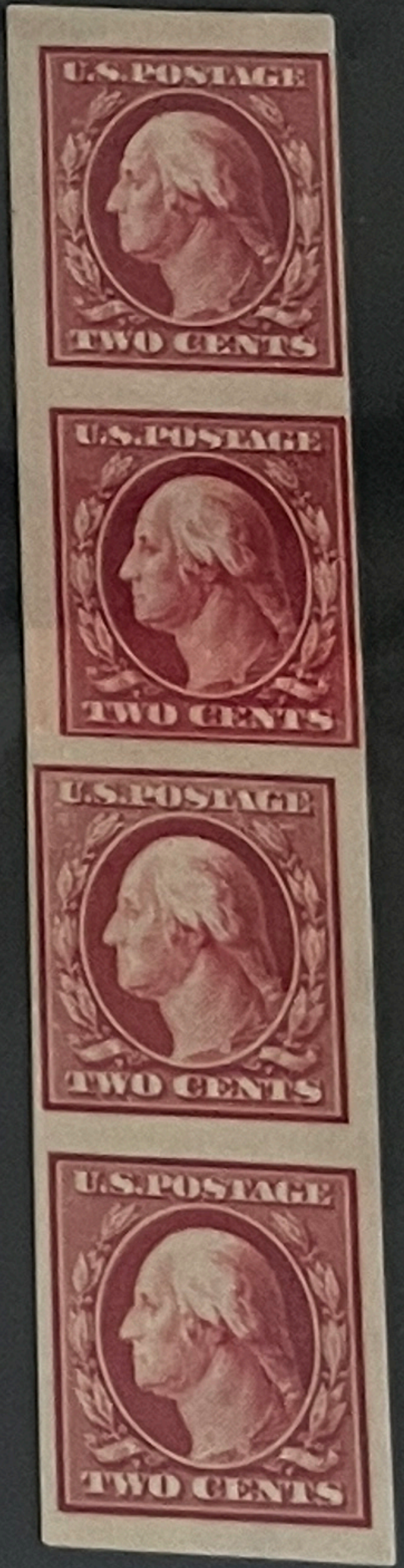

REMOVE FROM MOUNT AT YOUR OWN

gEnv. Album # Box #

ner  
 Y  
 Blue 150-2  
 1-800-330-1021  
 ate 10/9

RETURN IN 5 DAYS TO  
**BISHOP & COMPANY**  
MANUFACTURERS OF  
CANDY, CRACKERS, PRESERVED FRUITS,  
CHOCOLATE AND COCOA  
7TH AND ALAMEDA STS.  
LOS ANGELES, CALIFORNIA

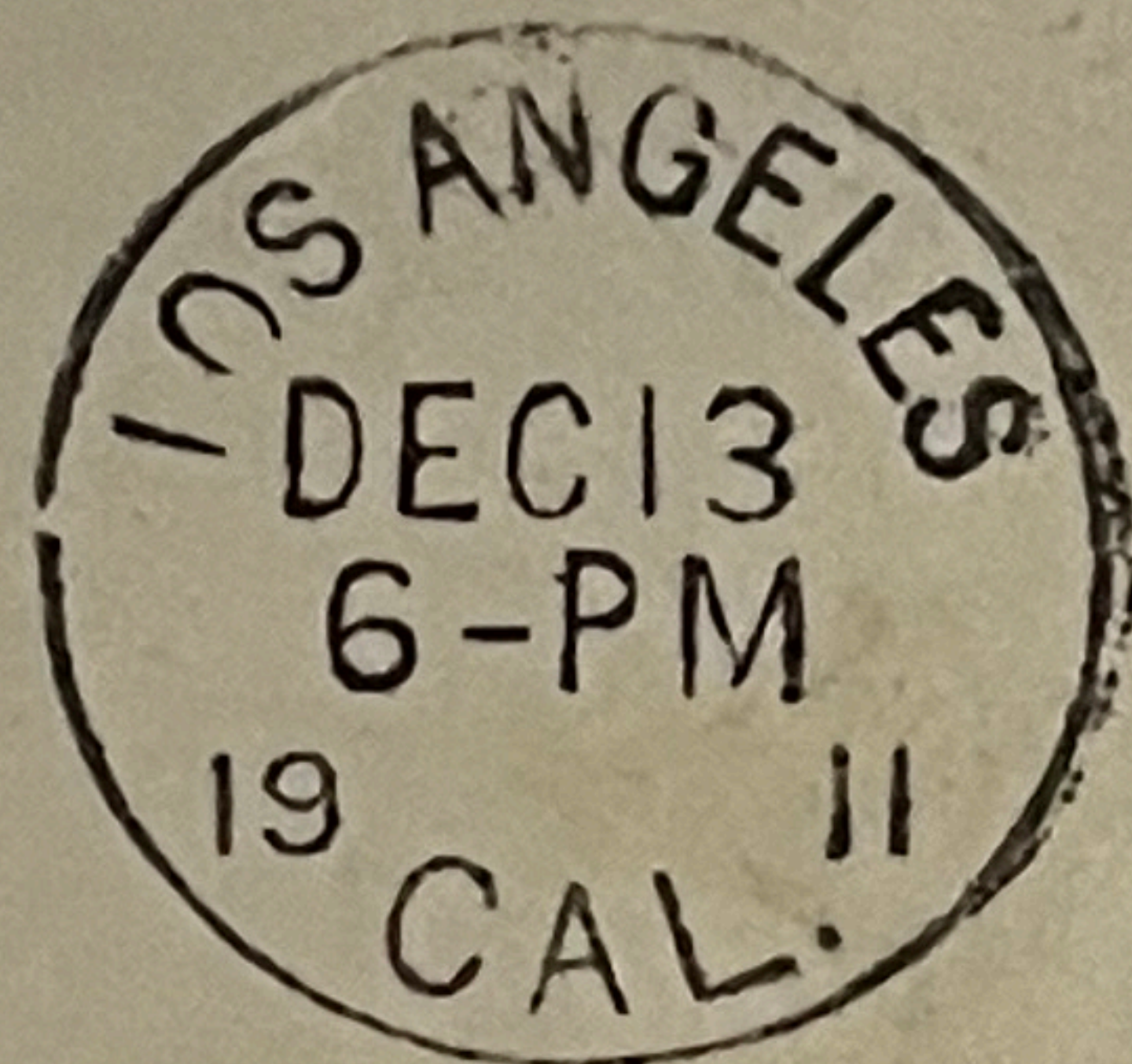

ARCADE  
STATION



COUNTRY

★ 0

" 2¢ Carmine imperf. paste-up coil single, tied on window envelope by 1911 Los Angeles. Also cancel. F/W

**NUTMEG  
STAMP  
SALES** INC.

P.O. BOX 4017  
Danbury, CT 06813  
PHONE: 203-792-3862  
FAX: 203-798-7902  
E-MAIL: info@nutmegstamp.com  
WEB: www.nutmegstamp.com

**3349** 20th Century Issues ☒ **344v (Miscut), 370,**  
**Chicago, IL Feb/24/10 machine cml ties stamps to Blue**  
**Window env, c/c for Electric Shop, VF (PH)...\$70**

la Group Company

**ELECTRIC SHOP**  
Jackson and Michigan Boulevards  
CHICAGO

CHICAGO ILL  
FEB 24  
24 23 - 30 AM  
1910  
L.L.L.

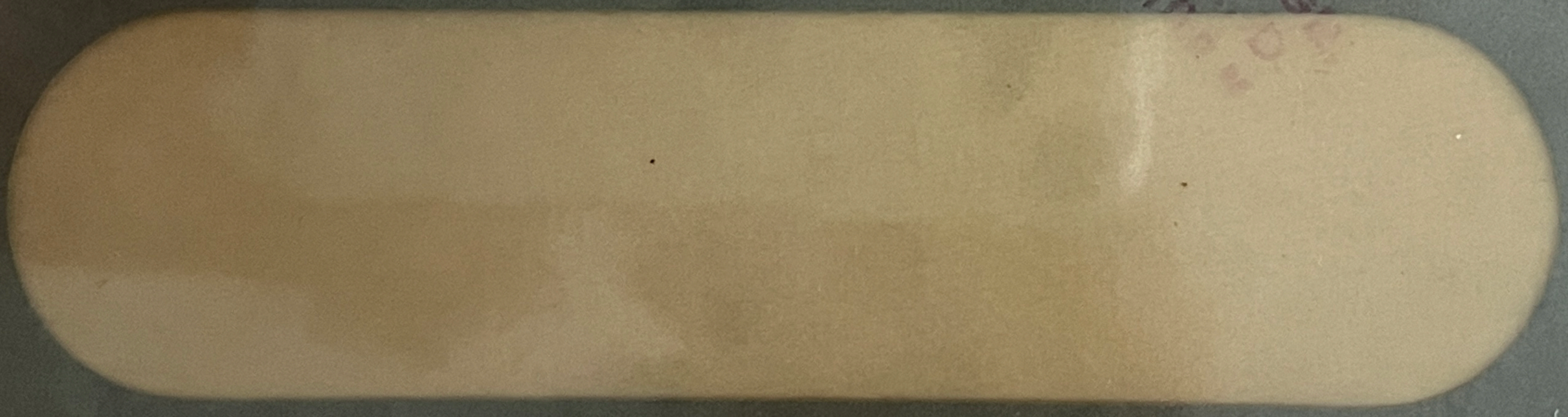
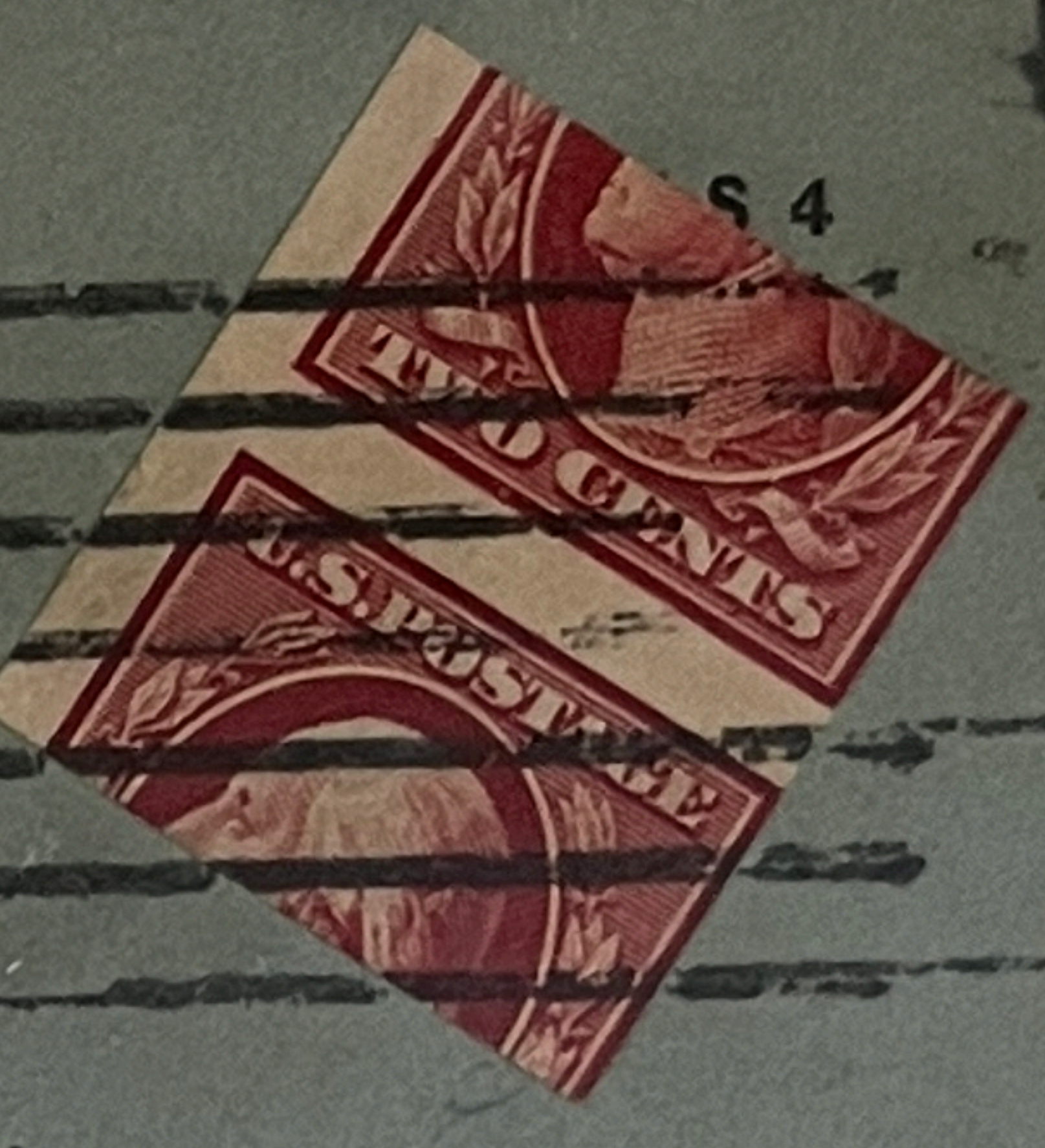
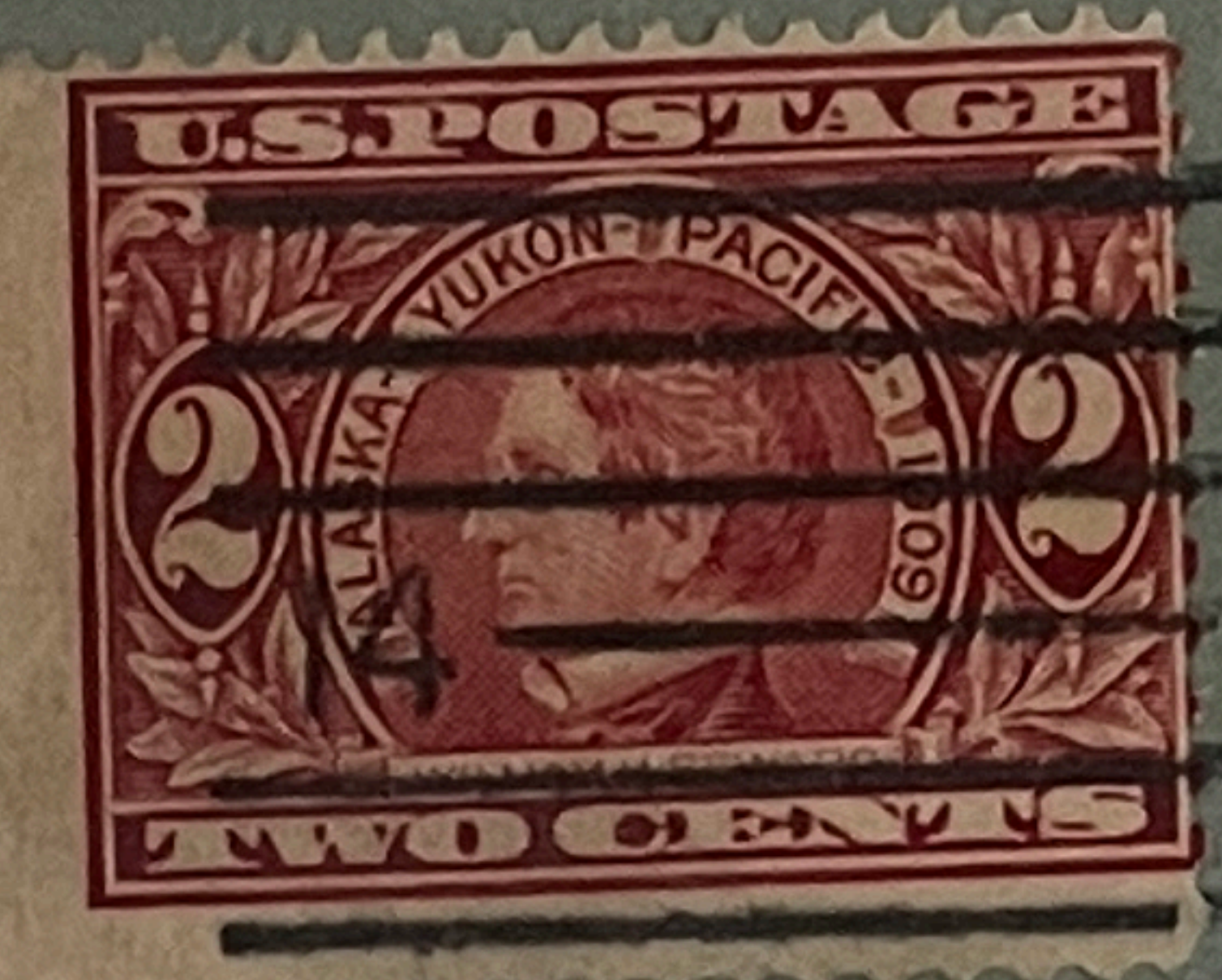

CREDIT DEPARTMENT.

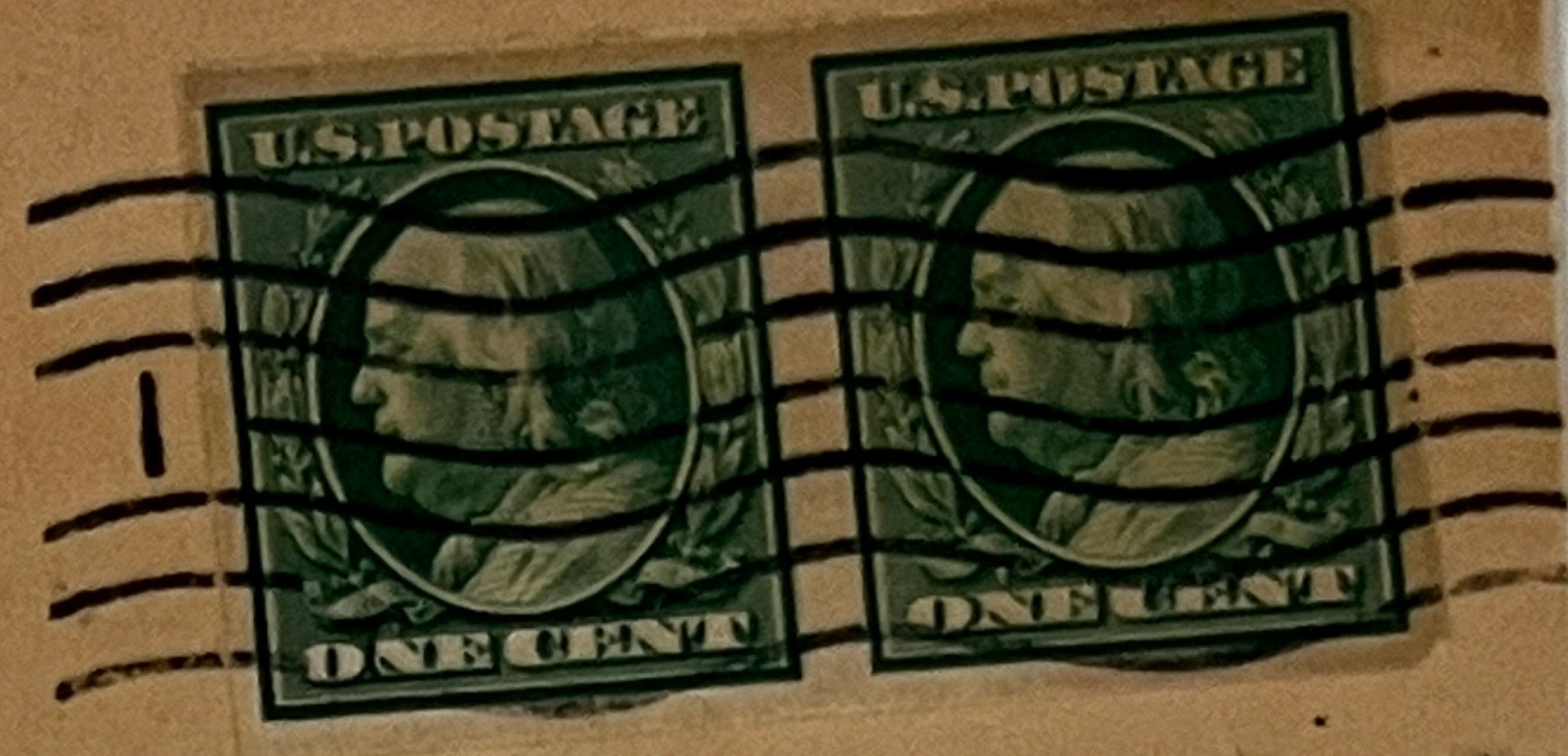
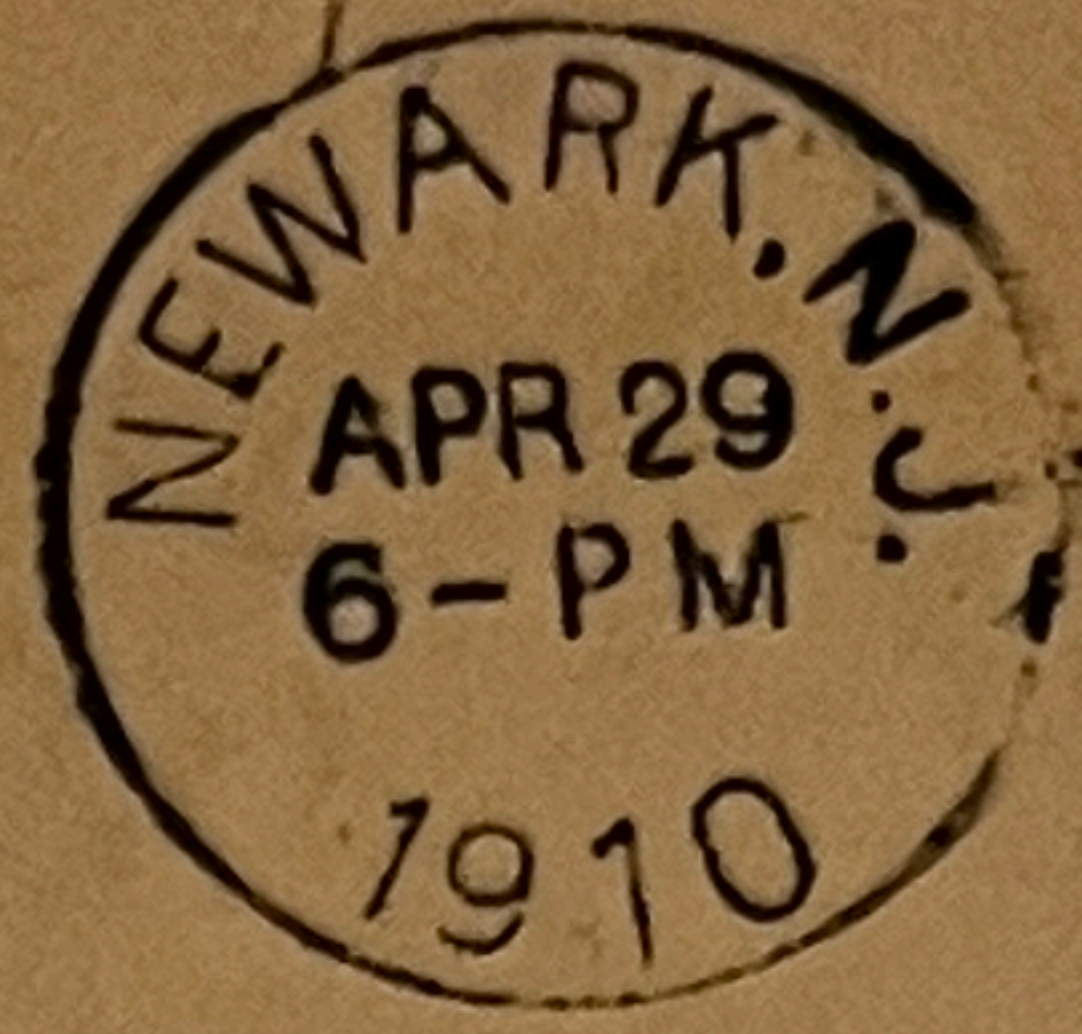

#3438

WILLIAM T. BAKER, Inc.  
PAINT, OIL & PUTTY MFRS.  
228-232 Suydam Ave.,  
JERSEY CITY, N. J.

343

...ing Fraternal Societies Throughout the World.

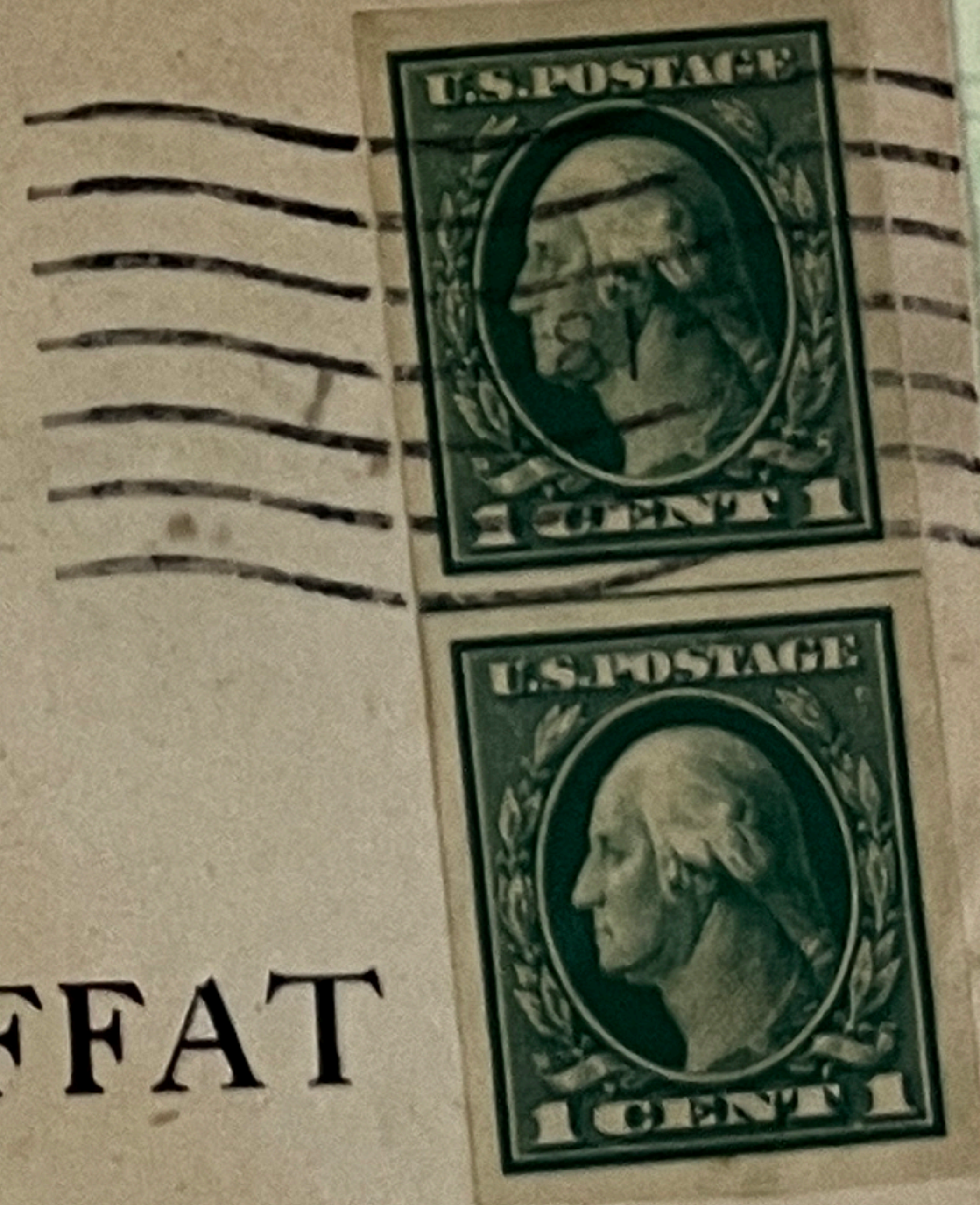

MRS. GEORGE P. MOFFAT

148 MONROE STREET

BROOKLYN, N. Y.

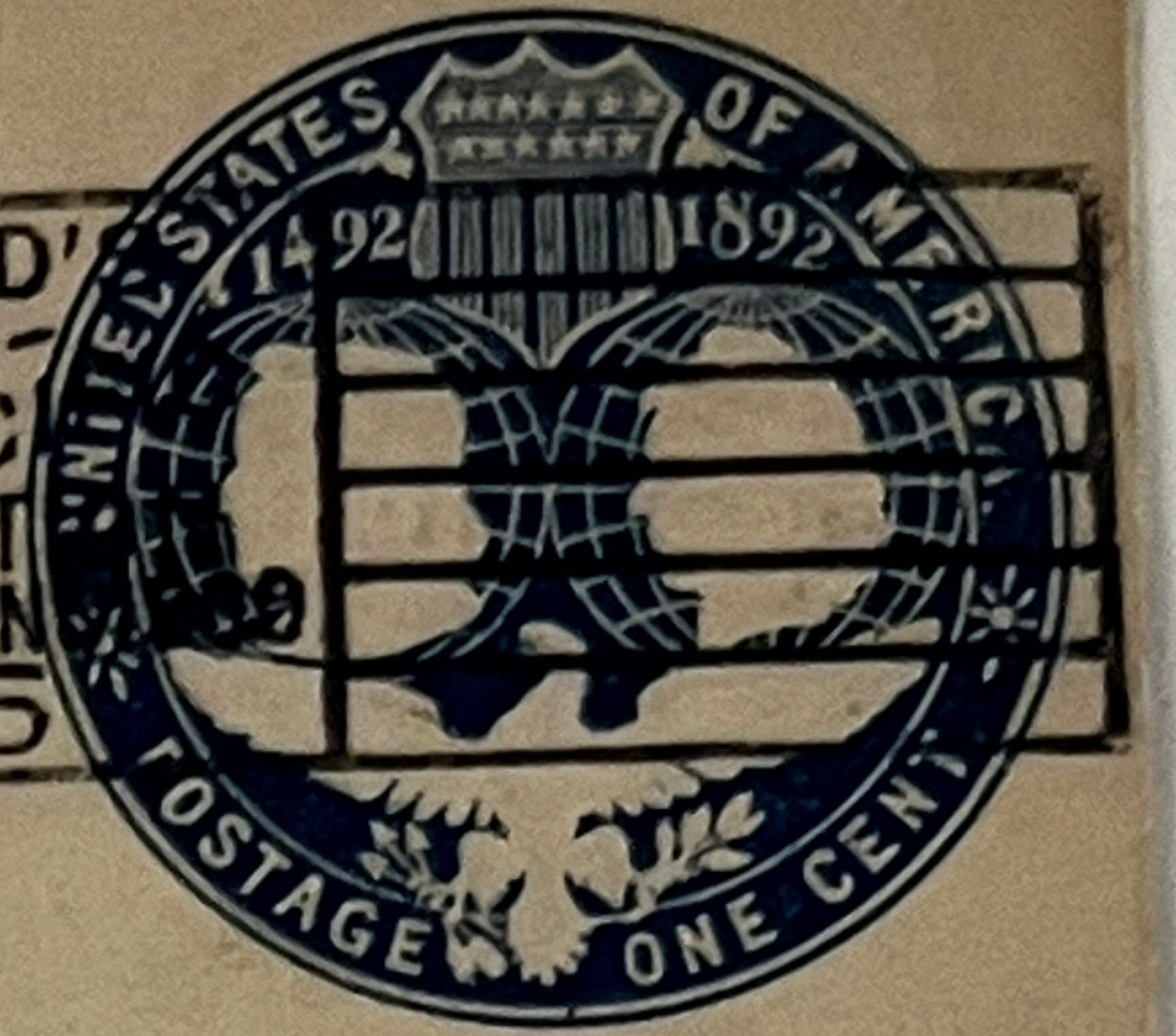
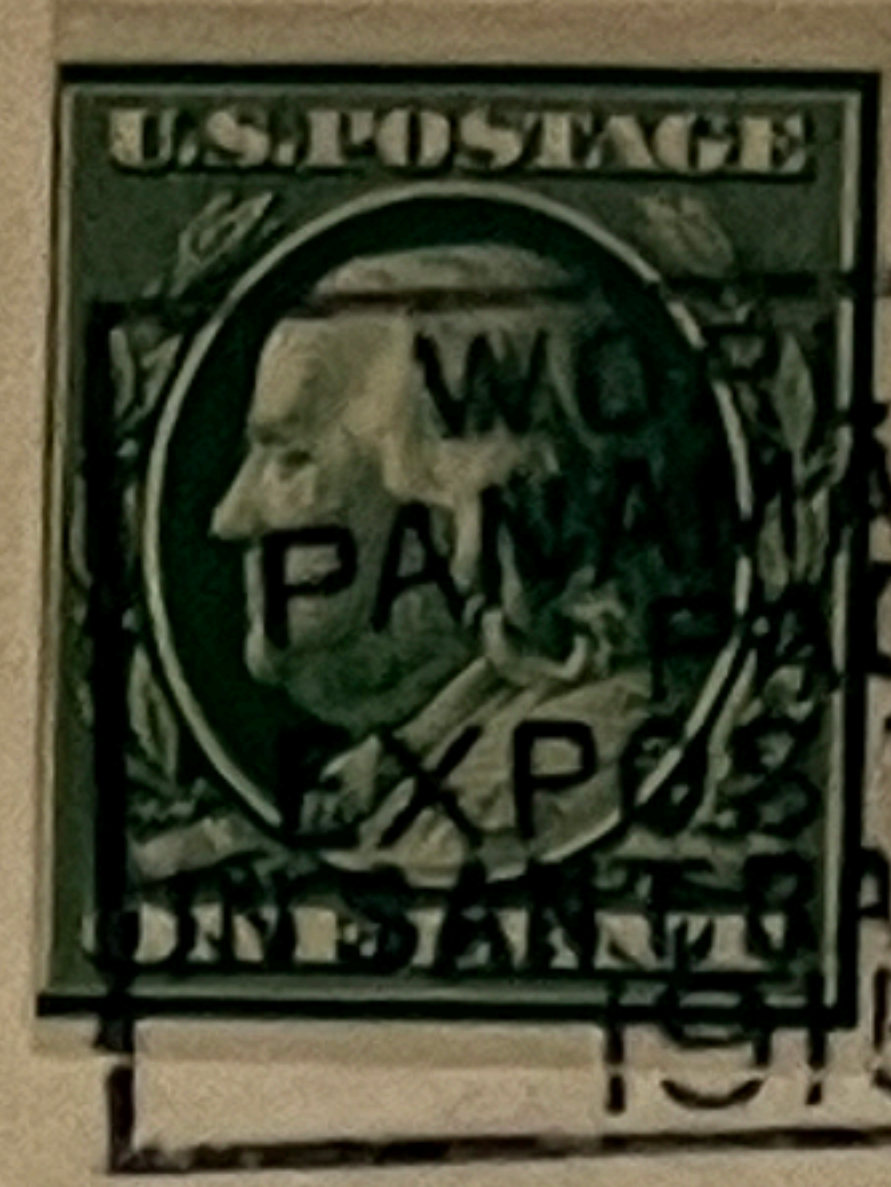
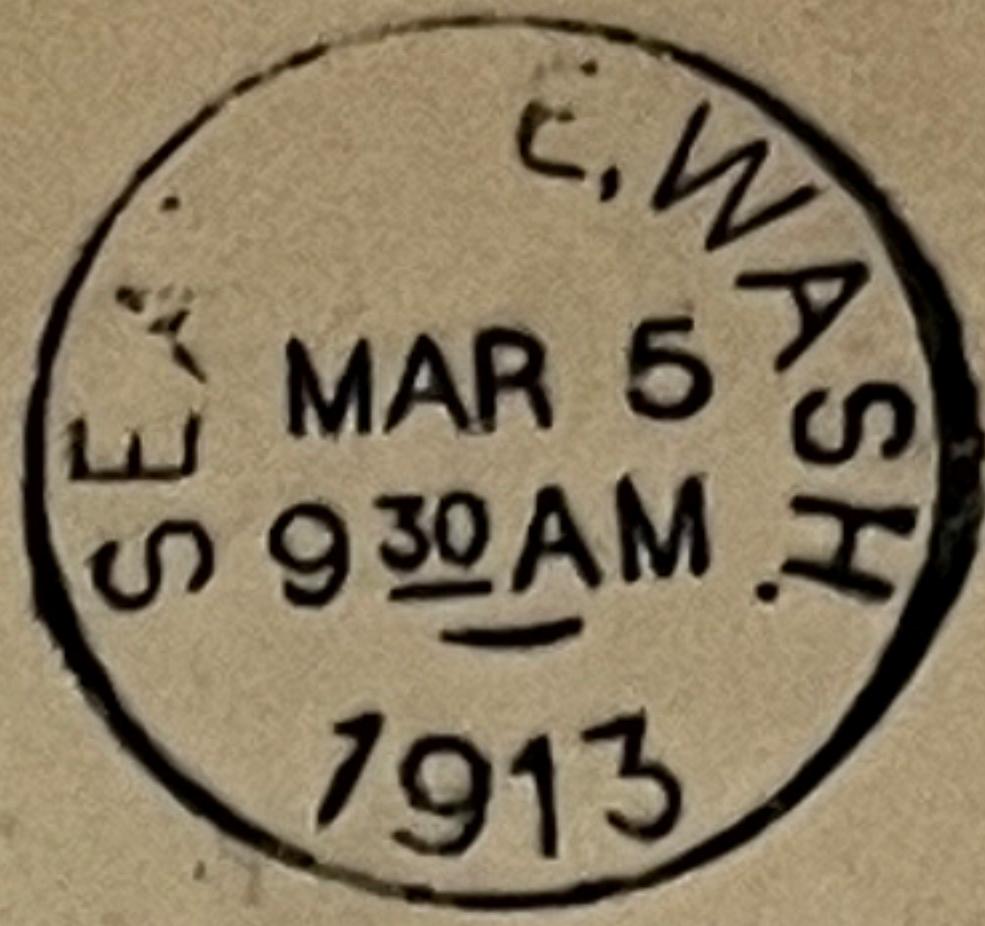

IMPERF  
coil

Mr LeRoy Pratt,

Jacoma,

Wash.

✓ over

RETURN TO DRAWER 1333,  
PHILADELPHIA, PA.

If not delivered within 5 days.

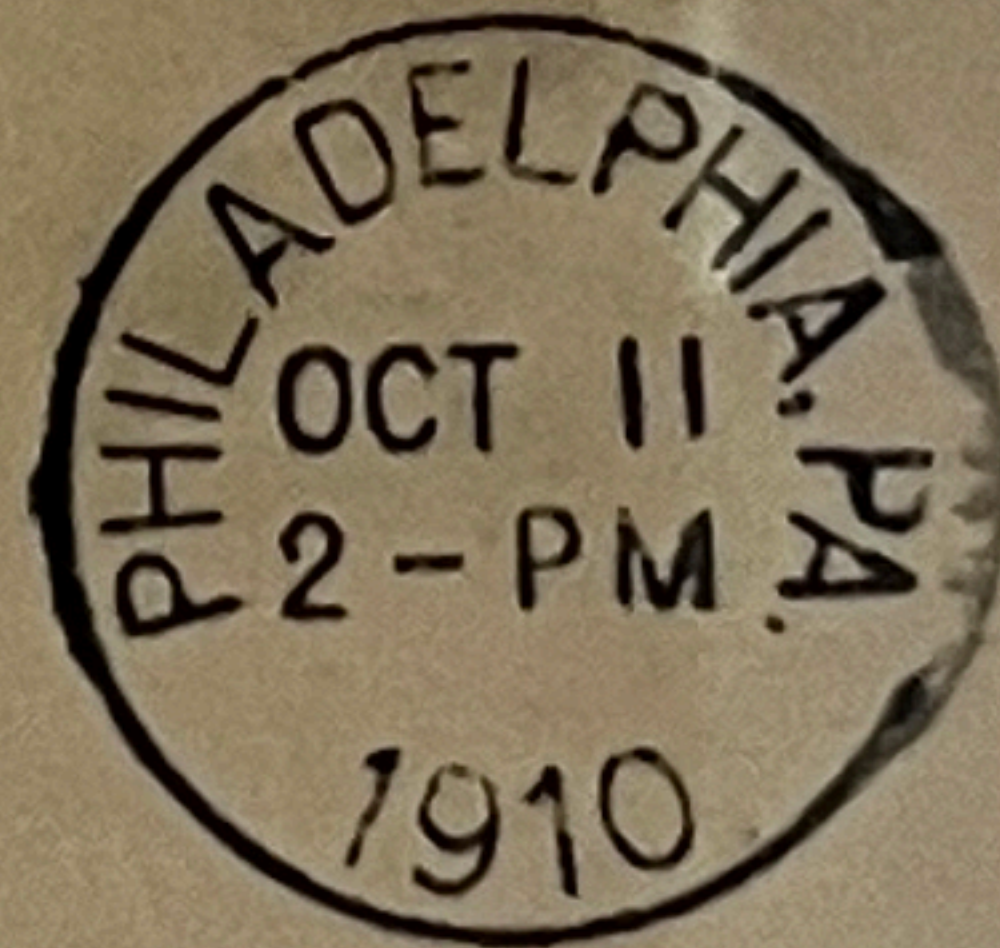

GOODMAN BROS, & HEINLEIN,

428 N. 13th St.,

Sta. S.

PHILA.

After Five Days Return to  
**Clement S. Ernest**  
616 Pine Street  
SEATTLE, WASHINGTON

*P.O. Box 624 H.S.*

*FILE*

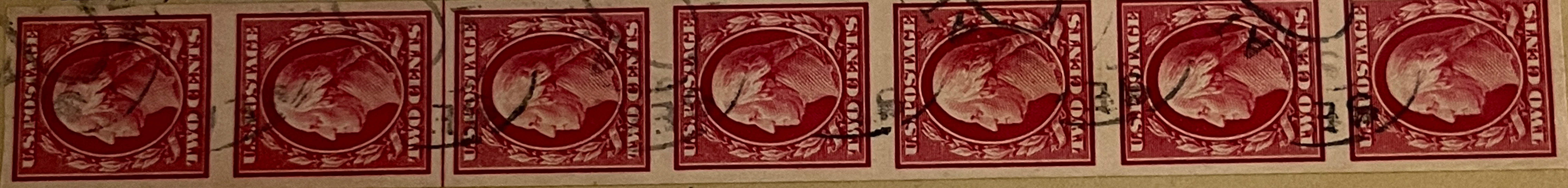

Mr. Elliott Perry

Box 323

Westfield, New Jersey.

REGISTERED  
No 30137



409V

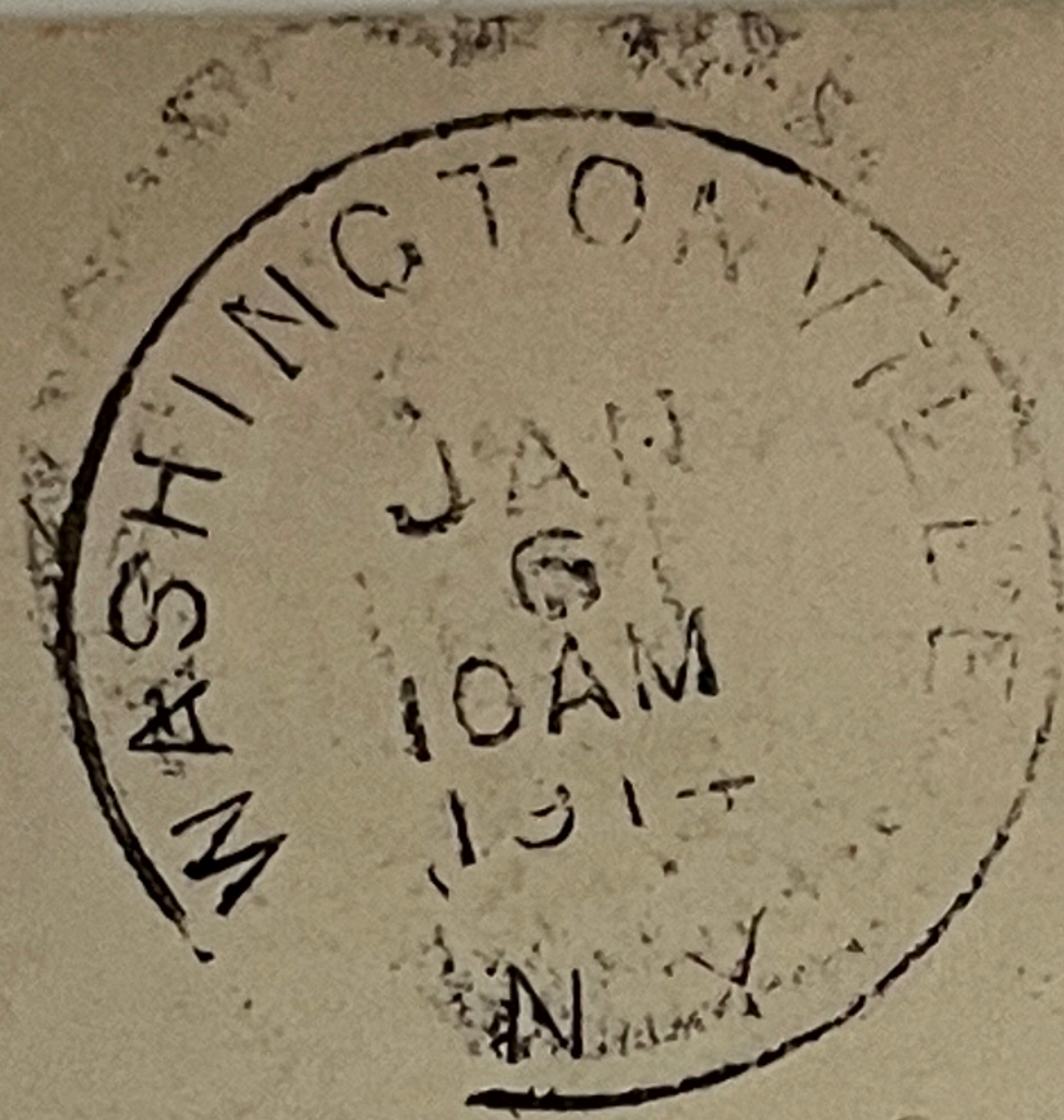

Mr. & Mrs. W. V. Seaman  
Craigville  
Orange Co.,  
New York.

3236  
 2040  
 1100  
2040  
 8416  
 665-  
9081  
 919  
10001  
 600  
10601

1500.  
600  
 2000.  
 400  
 2400

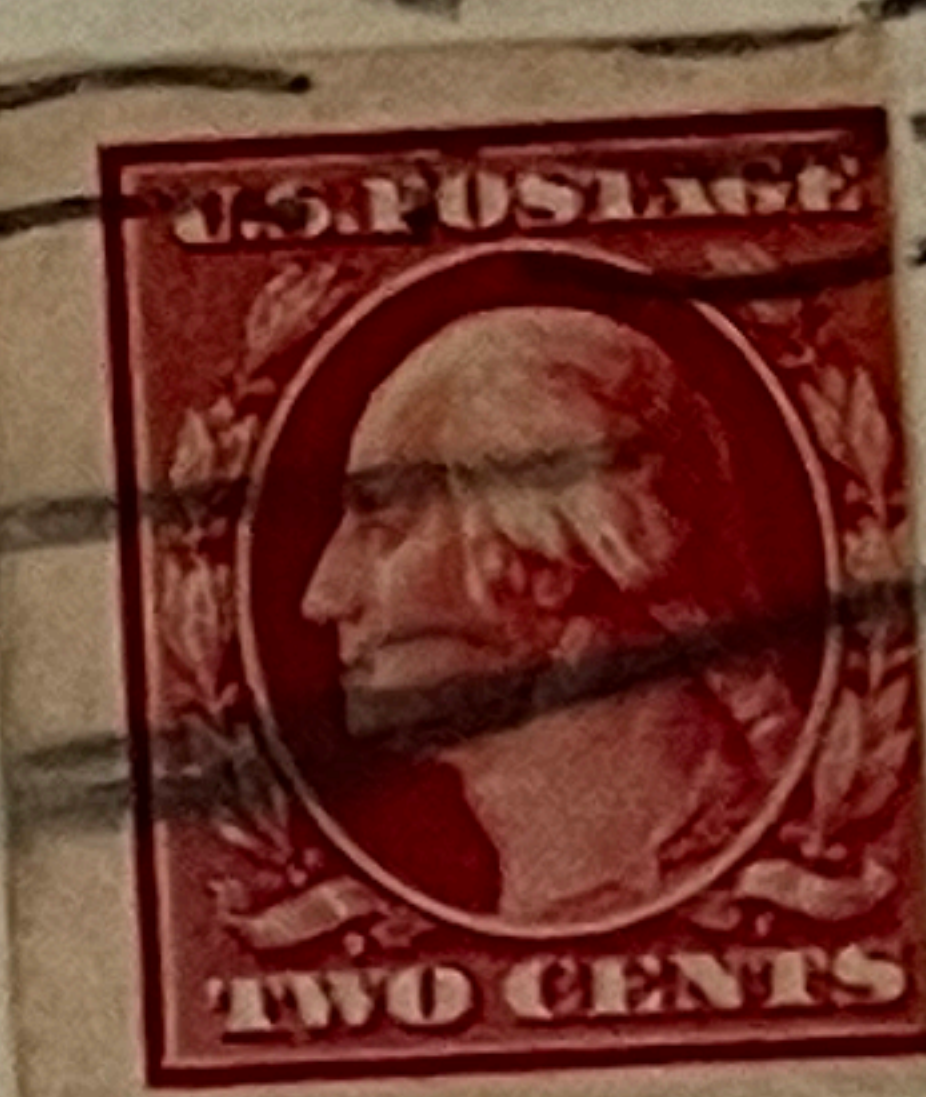
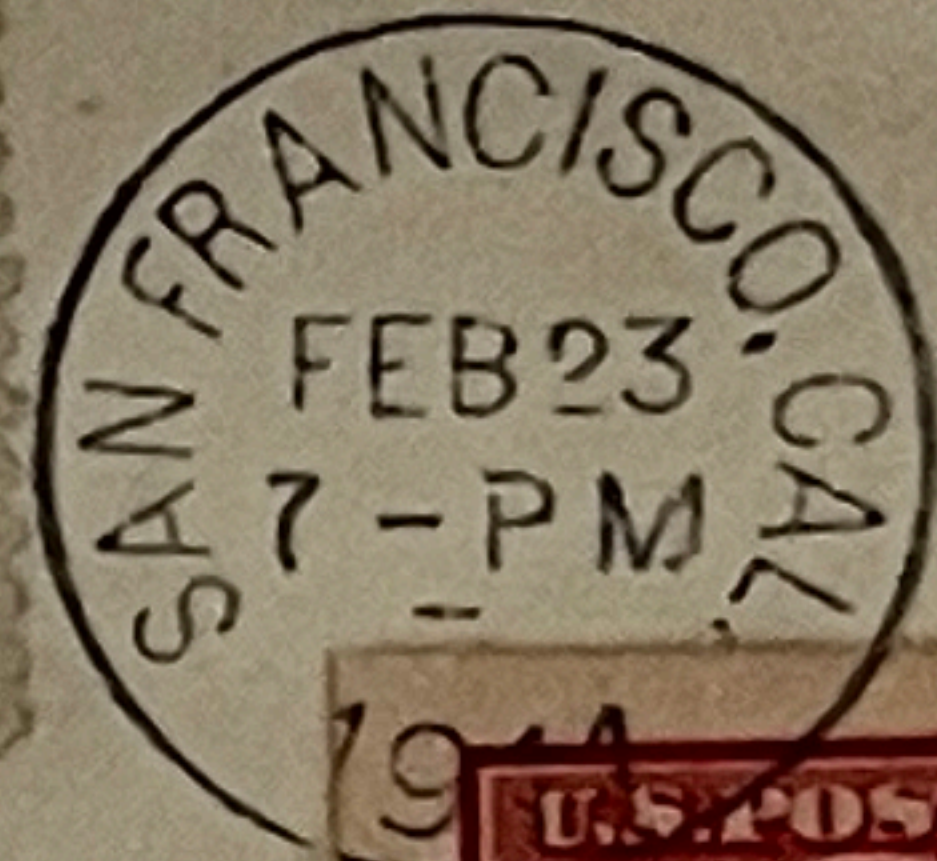
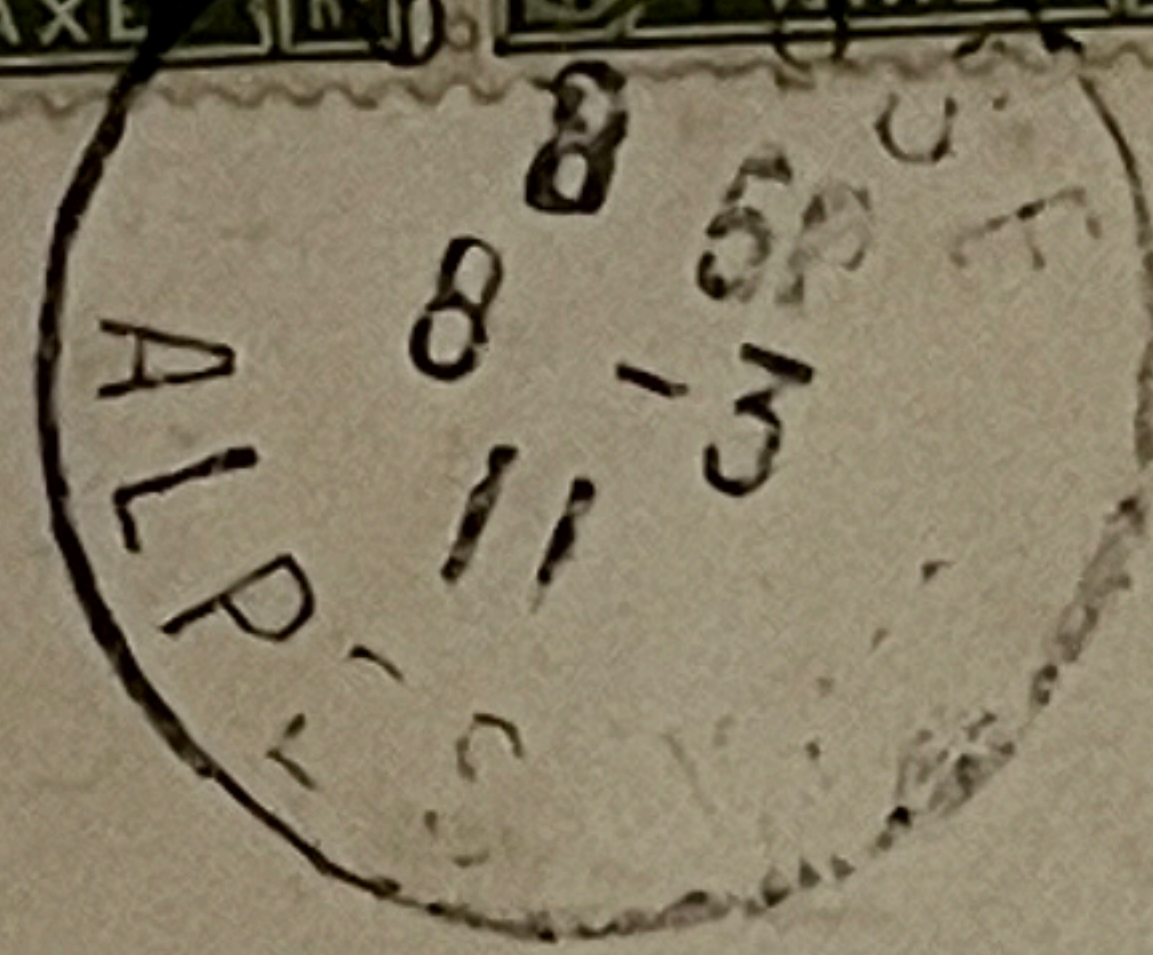

A. C. Gray, Esq.,  
 c/o Hotel Victoria,  
 Grasse,  
 France.

J. OLSON.

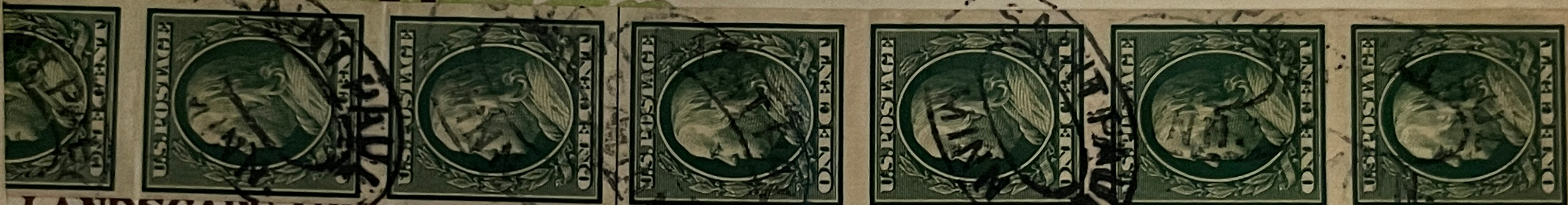

LANDSCAPE ARCHITECTS.

ST. PAUL, MINN.

REGISTERED  
23154

Mr. Charles King  
Wincenton  
Somersetshire  
England  
53 High St.

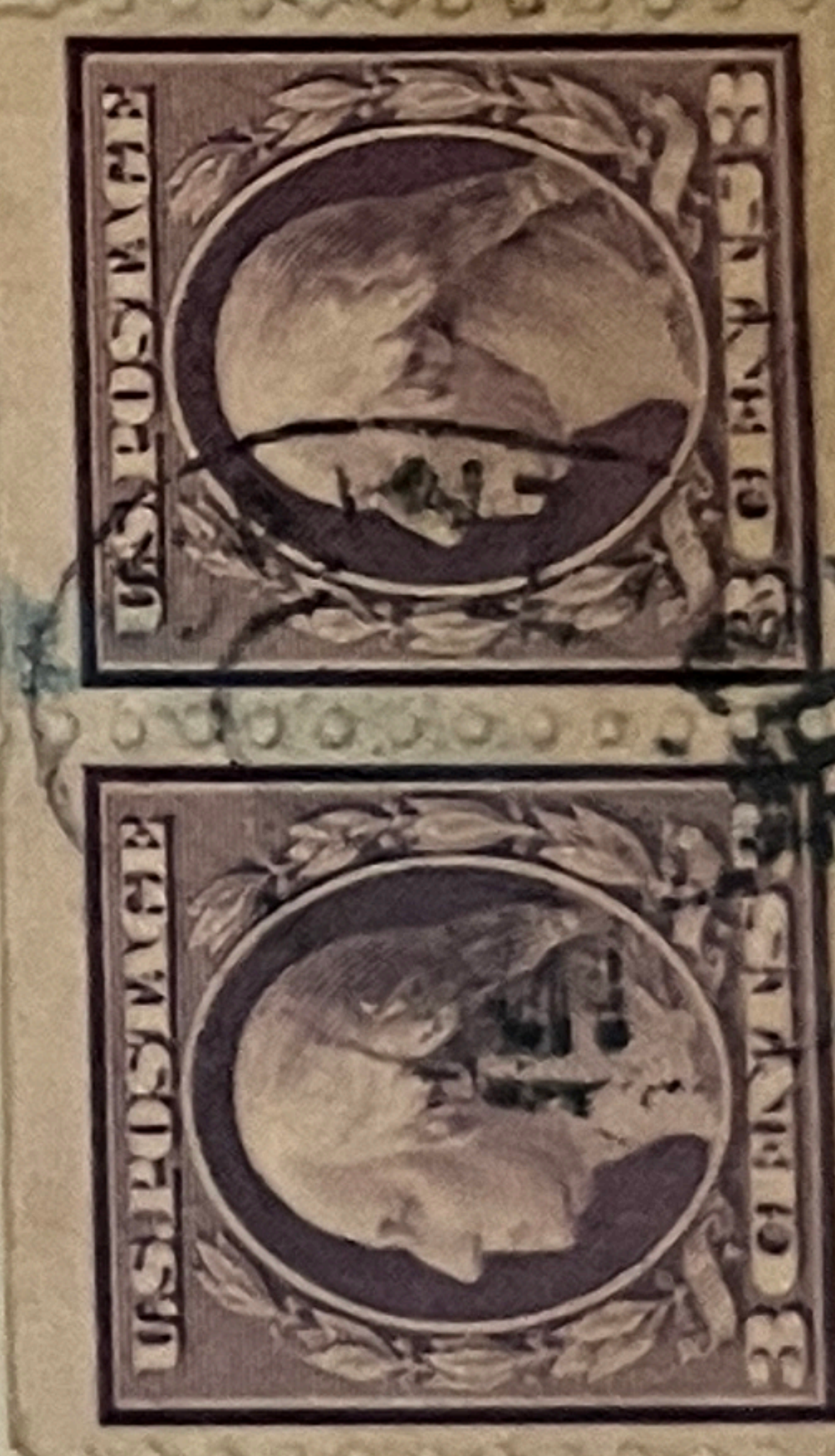

6121

Aristocrats of United States  
First Day Covers

George Washington and Benjamin  
Franklin regular issue, 1908-1922  
2-cent carmine Washington with  
single-line watermark, imperforate  
vertical coil stamp, Scott 384V,  
December 15, 1910 (original  
TWO CENTS design), earliest  
documented cover

Affixed by a Simplex machine.

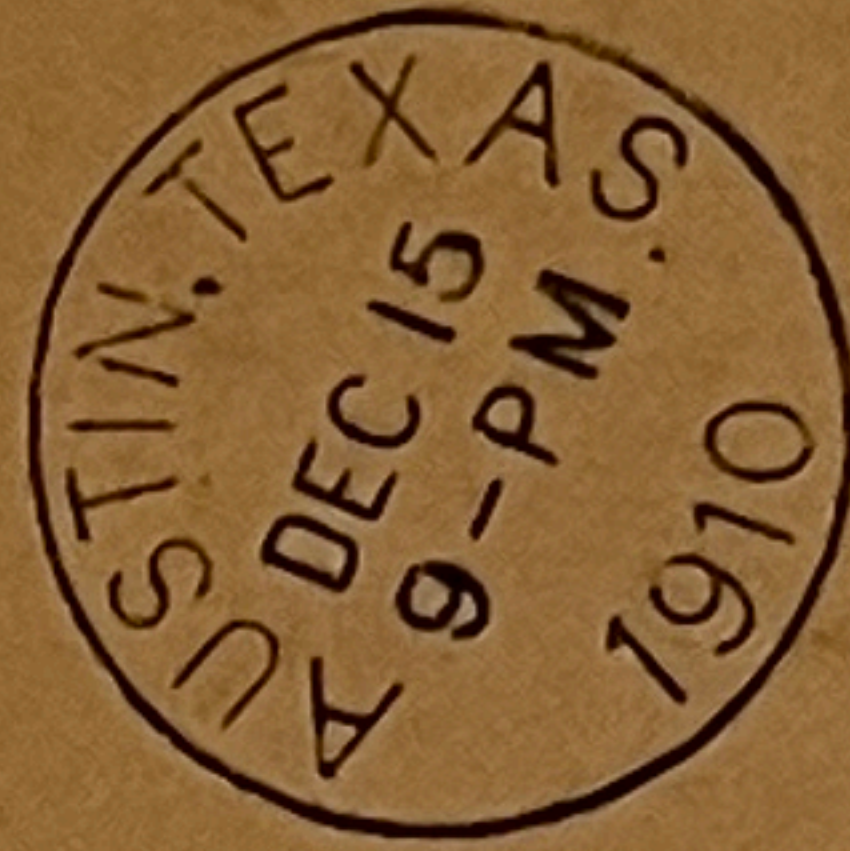

Merchandise & Printing  
SHERMAN, TEXAS

Return in 5 days to  
AUSTIN NATIONAL BANK  
AUSTIN, TEXAS

This stamp is plate position  
5311UR96, showing a major  
double transfer of the design,  
shifted approximately two  
millimeters to the right.