

Cuyahoga Falls OH 44221

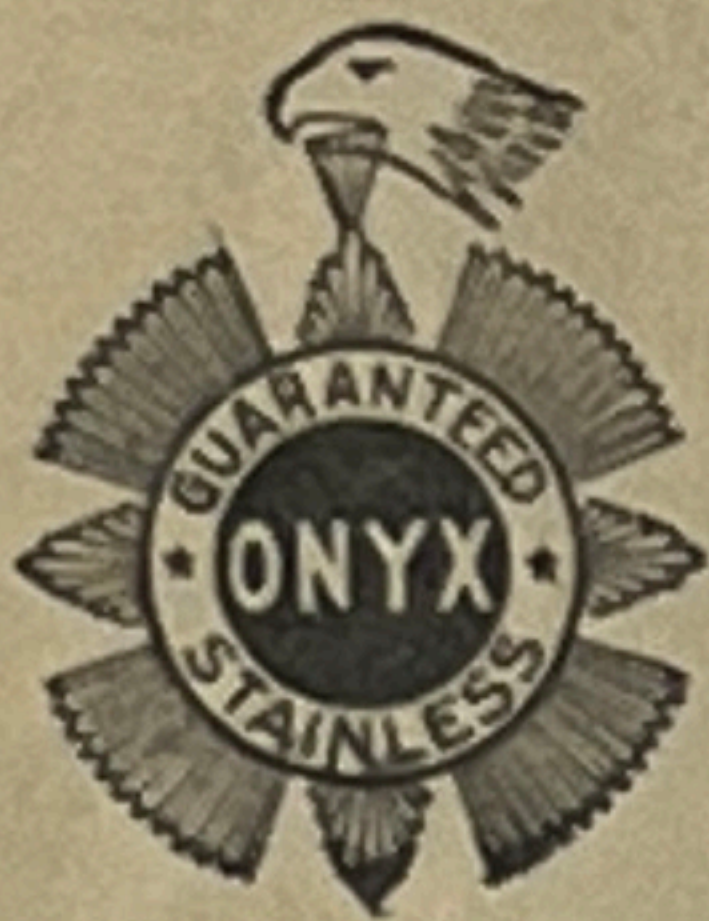

U.S. Lincoln 1909. Verd mach
perfo mailometer Type II pair
#368 OG LH VF '94 SCOTT
200. PHOTO

Lord & Taylor,
WHOLESALE DEPARTMENT,
Broadway and 20th Street,
New York.
Established 1826.



REGISTERED
NO. 35872

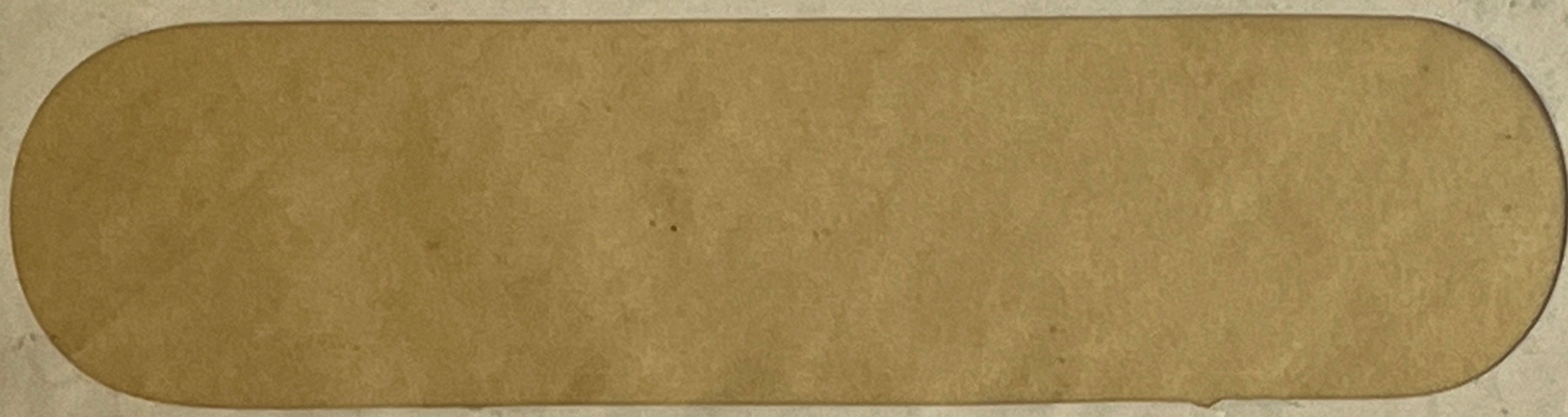

#409 Shermans
Control PeFin
net 275 - cv 350



Kabo Form-Reducing

CHICAGO
FEB 10
5 30 M
1914
ILL.

CARPENTER STREET STATION

E. M. Hill
Lyndonville
Ny

Return in five days to Kabo Corset Co.
Corner Milwaukee Avenue and Carpenter Street, Chicago

RETURN AFTER FIVE DAYS

The **NATIONAL CITY BANK**
of **CHICAGO**

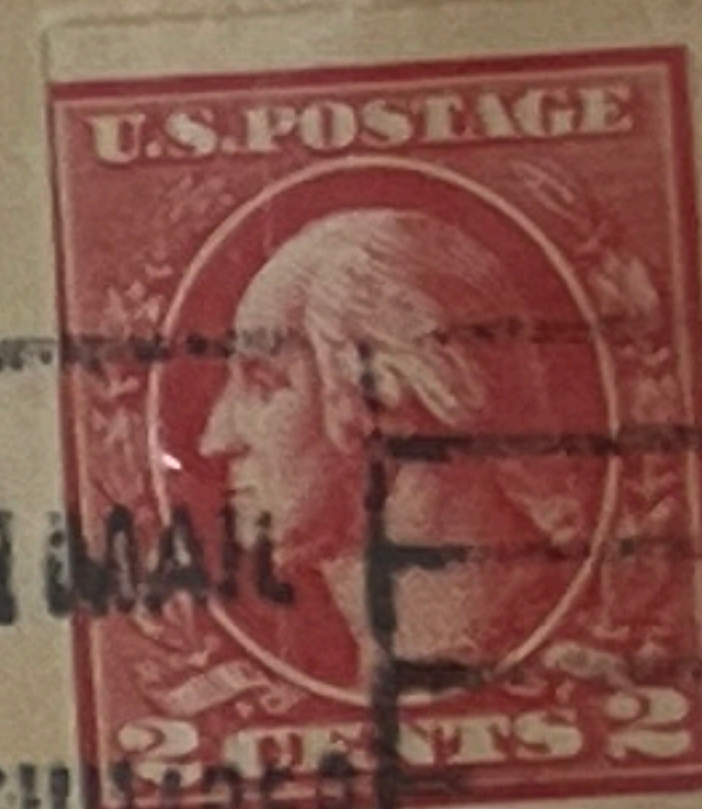

ADDRESS YOUR MAIL
TO STREET AND NUMBER

532
VI
SCRATCH

MARKET EXCHANGE BANK CO.,
COLUMBUS,
OHIO.

RETURN AFTER 5 DAYS
The NATIONAL CITY BANK
of **CHICAGO**

V

CHICAGO
DEC 1
7 PM
1920
ILL.

20
C



F-400
250-10-20
U. S. A.

MARKET EXCHANGE BANK CO., 2
COLUMBUS.
OHIO.

REGENCY PHILATELIC AUCTIONS, LTD.
Lot 1158
UNITED STATES
(533 var) 1918 OFFSET ISSUE 2c CARMINE TYPE V, SCHERM
April 1995 m0854

RETURN AFTER 5 DAYS
The NATIONAL CITY BANK
of **CHICAGO**

V

533 CV 275 175

CHICAGO
NOV 8
7 PM
1920
ILL.

20
C



MARKET EXCHANGE BANK CO., 2
COLUMBUS.
OHIO.

RETURN AFTER 5 DAYS

The **NATIONAL CITY BANK**
of **CHICAGO**

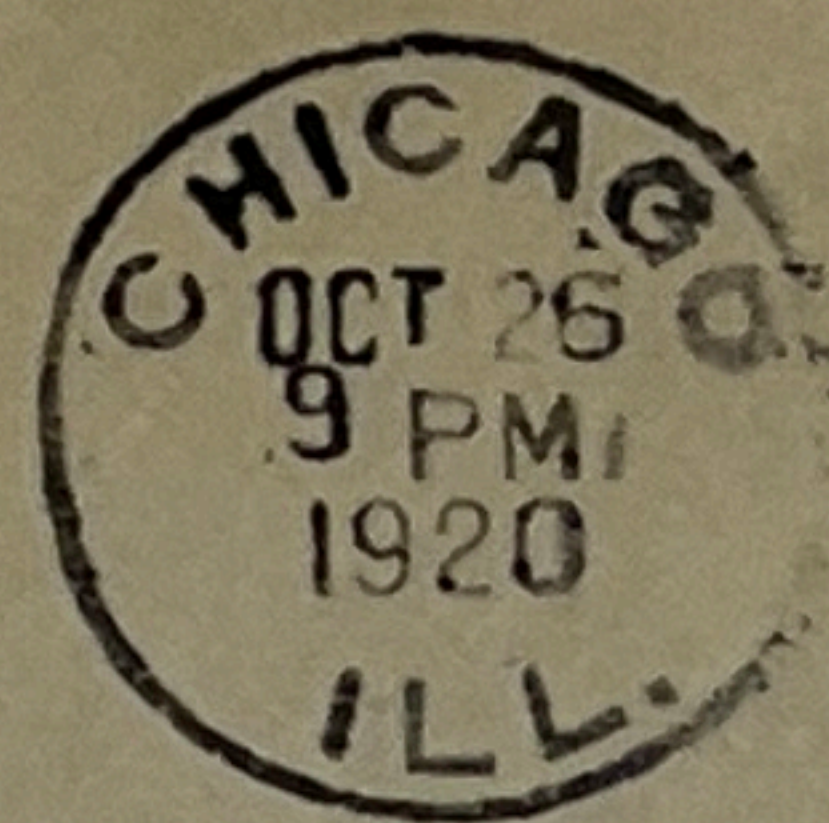

MARKET EXCHANGE BANK CO.,
COLUMBUS.
OHIO.

2

AFTER 5 DAYS RETURN TO
P. O BOX 43
STATION D, NEW YORK



Mr W H Jacob
So. New Berlin
N. Y.

MAILED METAL
PRIVATE PERM
384?
125-

IF NOT DELIVERED WITHIN FIVE DAYS
RETURN TO
STIX, BAER & FULLER D. G. CO.
GRAND LEADER,
ST. LOUIS.

ST. LOUIS, MO.
JUL 6
6:30 PM
1911



IF NOT DELIVERED IN 5 DAYS RETURN TO

JOSEPH DIXON & CO.
JERSEY CITY, N. J.

JERSEY CITY, N. J.
NOV 19
2-PM
1911

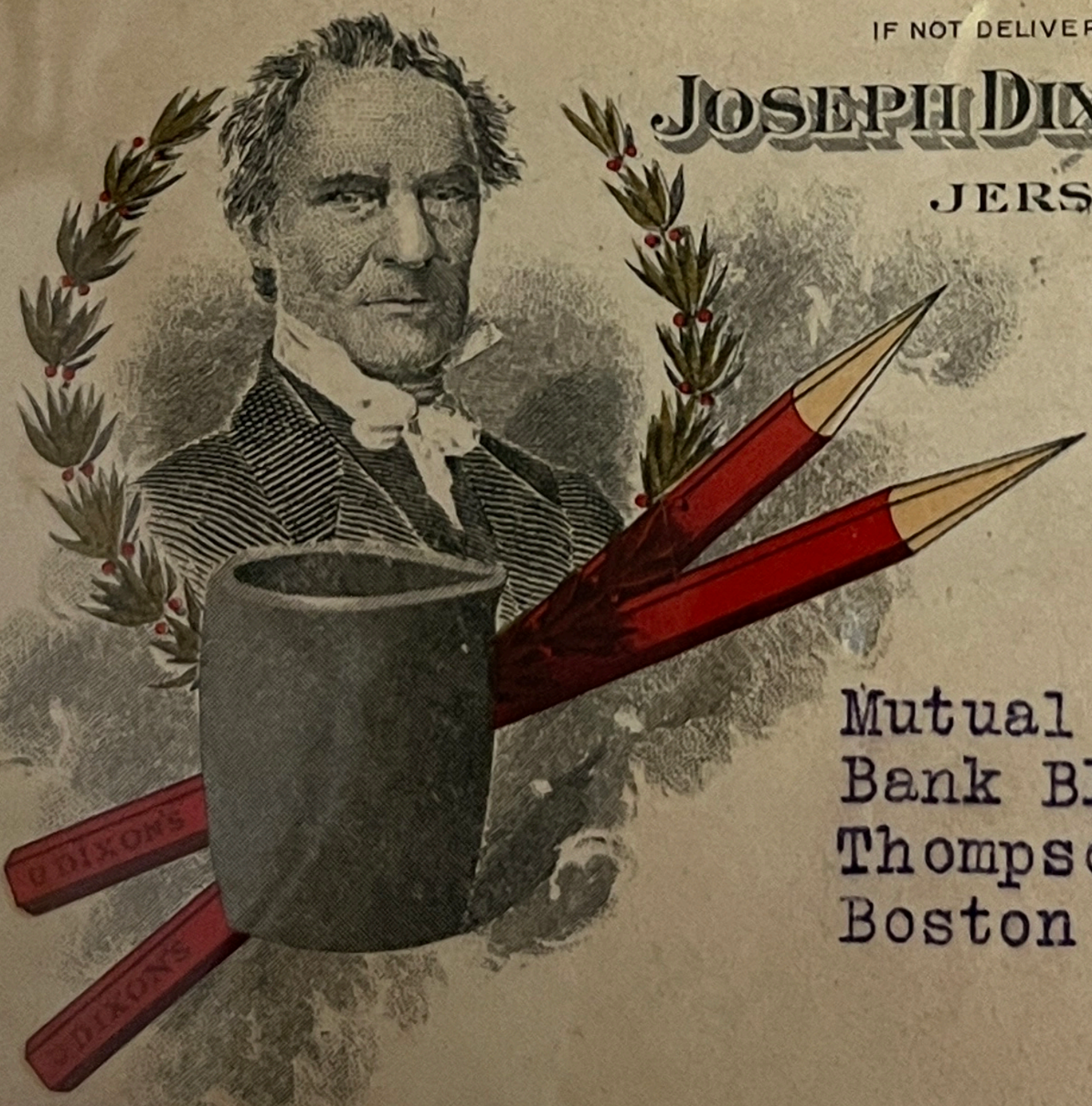

Mutual Protective Fire Ins. Co.
Bank Bldg.
Thompson Sq.
Boston Mass.

Return in 7 Days to
National Academy of Music
4045 Drexel Boulevard
Chicago

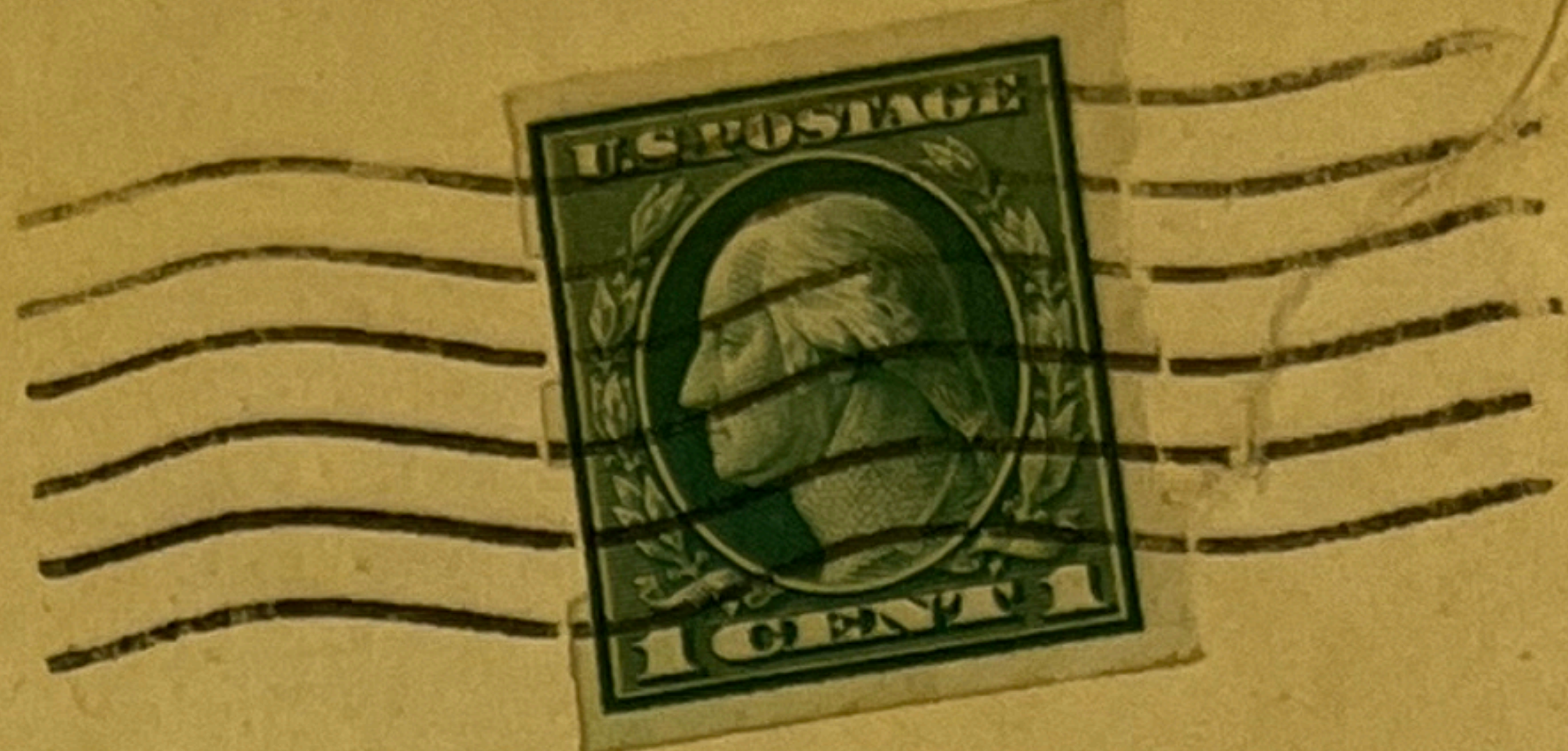

Mr. Roy Holmes,

R #1,

Cardinal, Ont., Can.

Shermack:
Unlisted NY Precancel on folded advertising
circular. FVF+
\$125.00

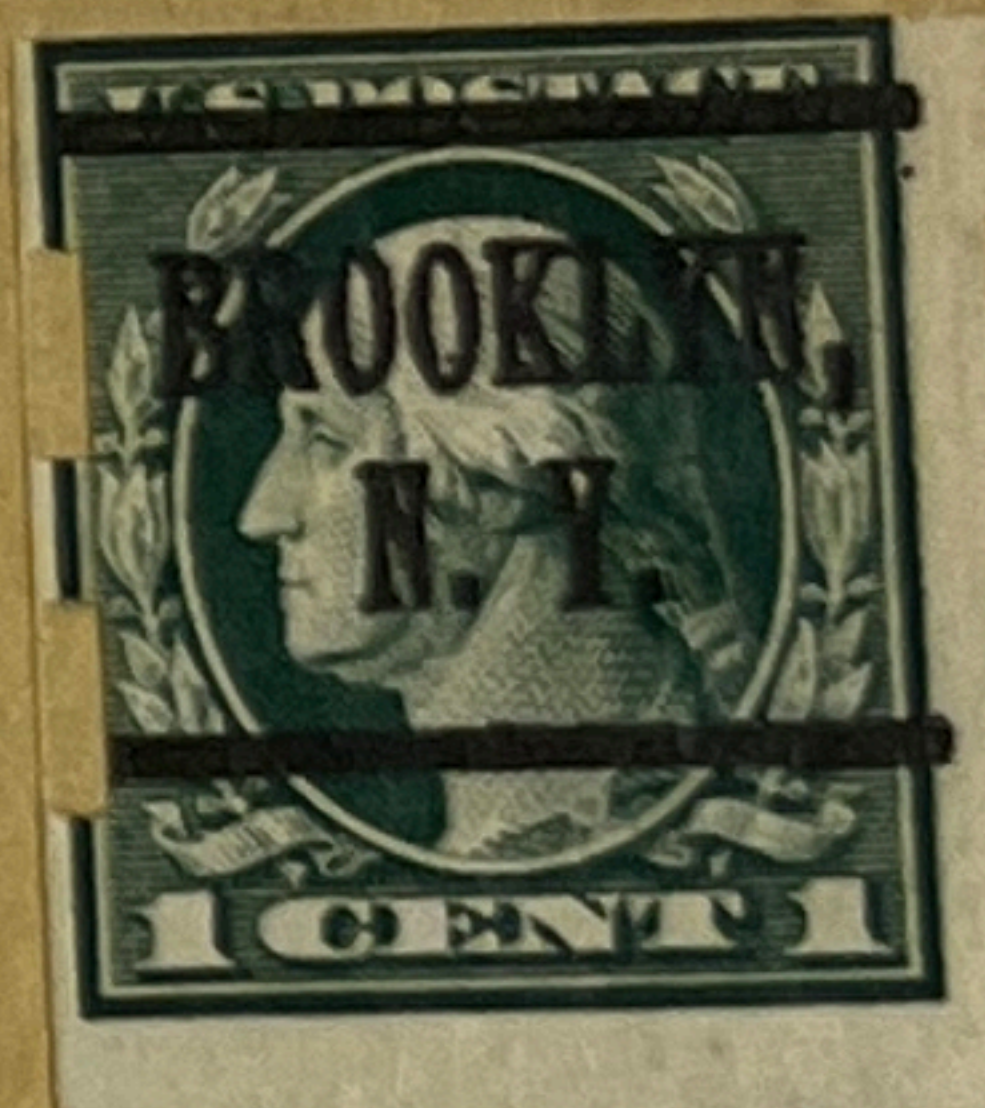

E. H. SCHETZER,

108 JERSEY ST.,

S CAMBRIDGE, MASS.

UNITED STATES TIRE COMPANY
1222 MICHIGAN AVENUE
CHICAGO, ILL.



BUTLER BROTHERS
WHOLESALEERS OF GENERAL MERCHANDISE
495 AND 497 BROADWAY
NEW YORK, N. Y.

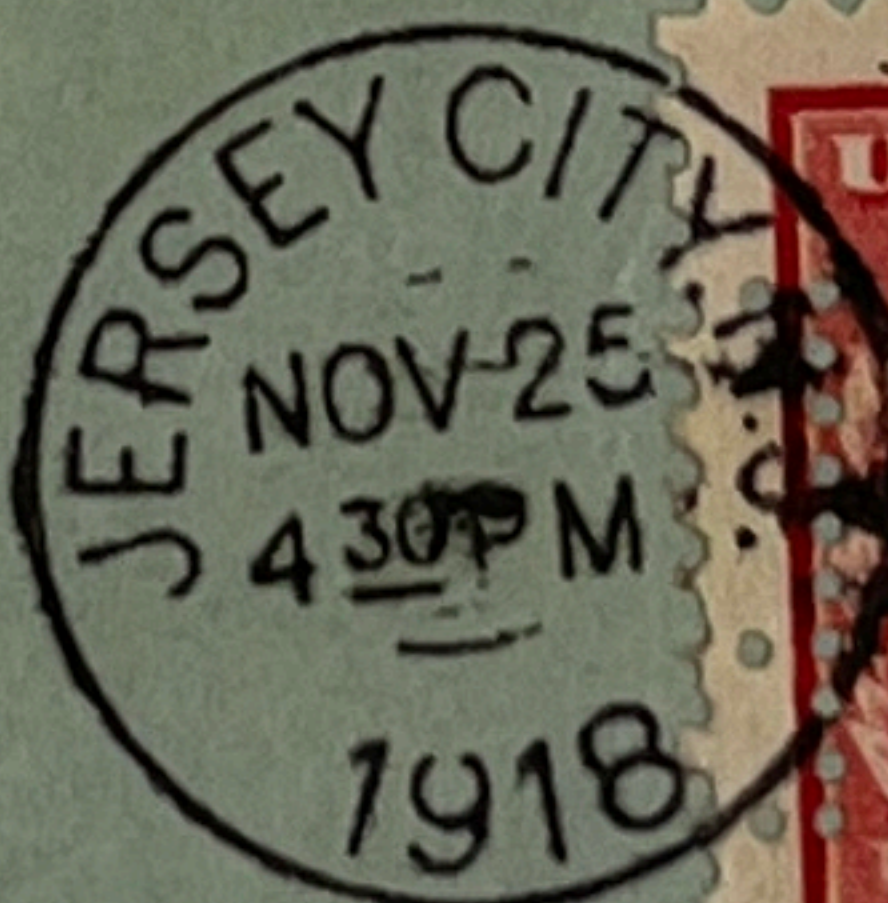

OPENED BY

SCHERMACK Type 2
368. *Albert Chang*
11/20/89
VF. LH. PAIR
2.3mm SPACING
SCARCE GENUINE
PAIR C-75

\$ 10903
~~120.~~

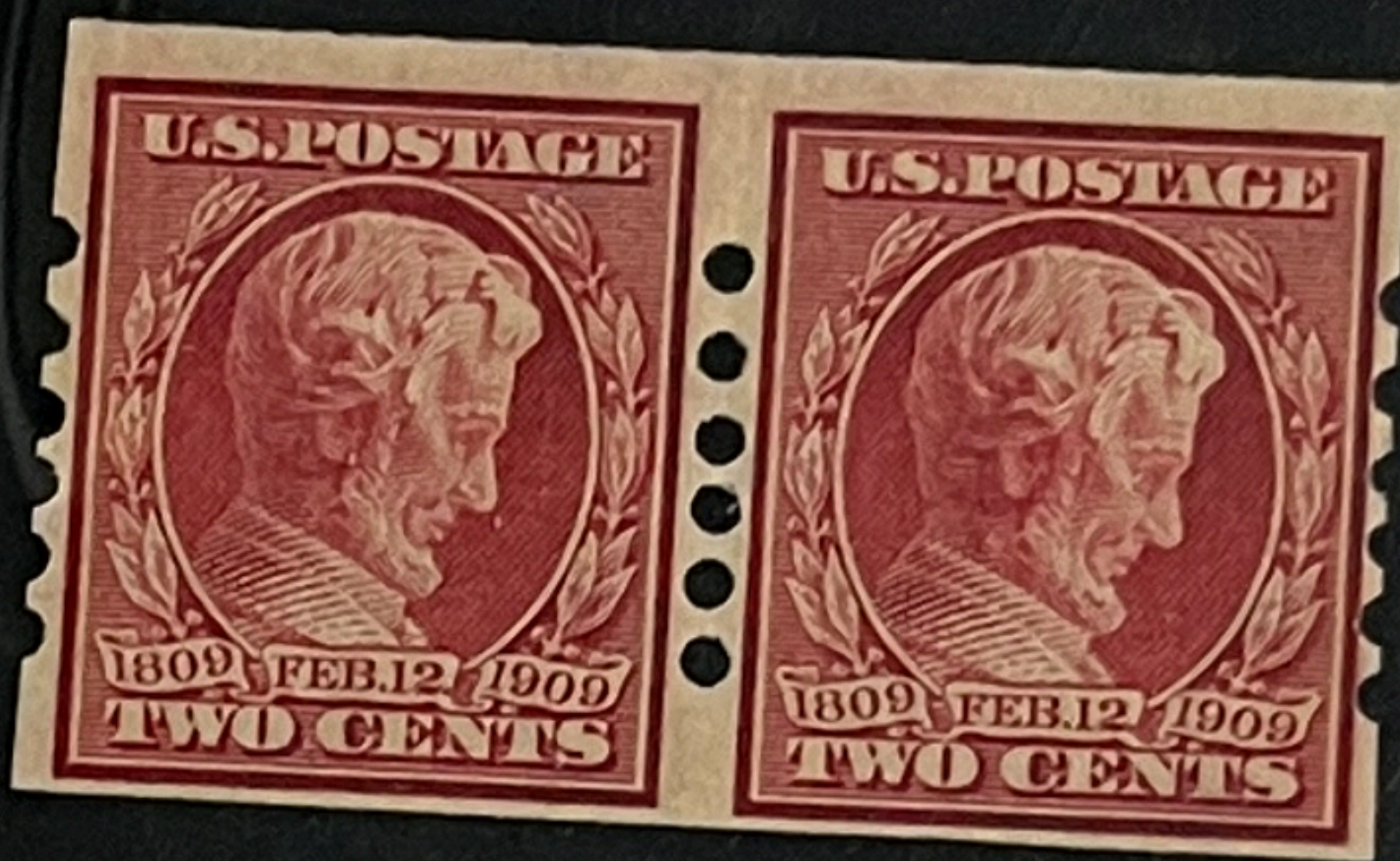

Schermack #344
w/ Perf. guide mark

15000

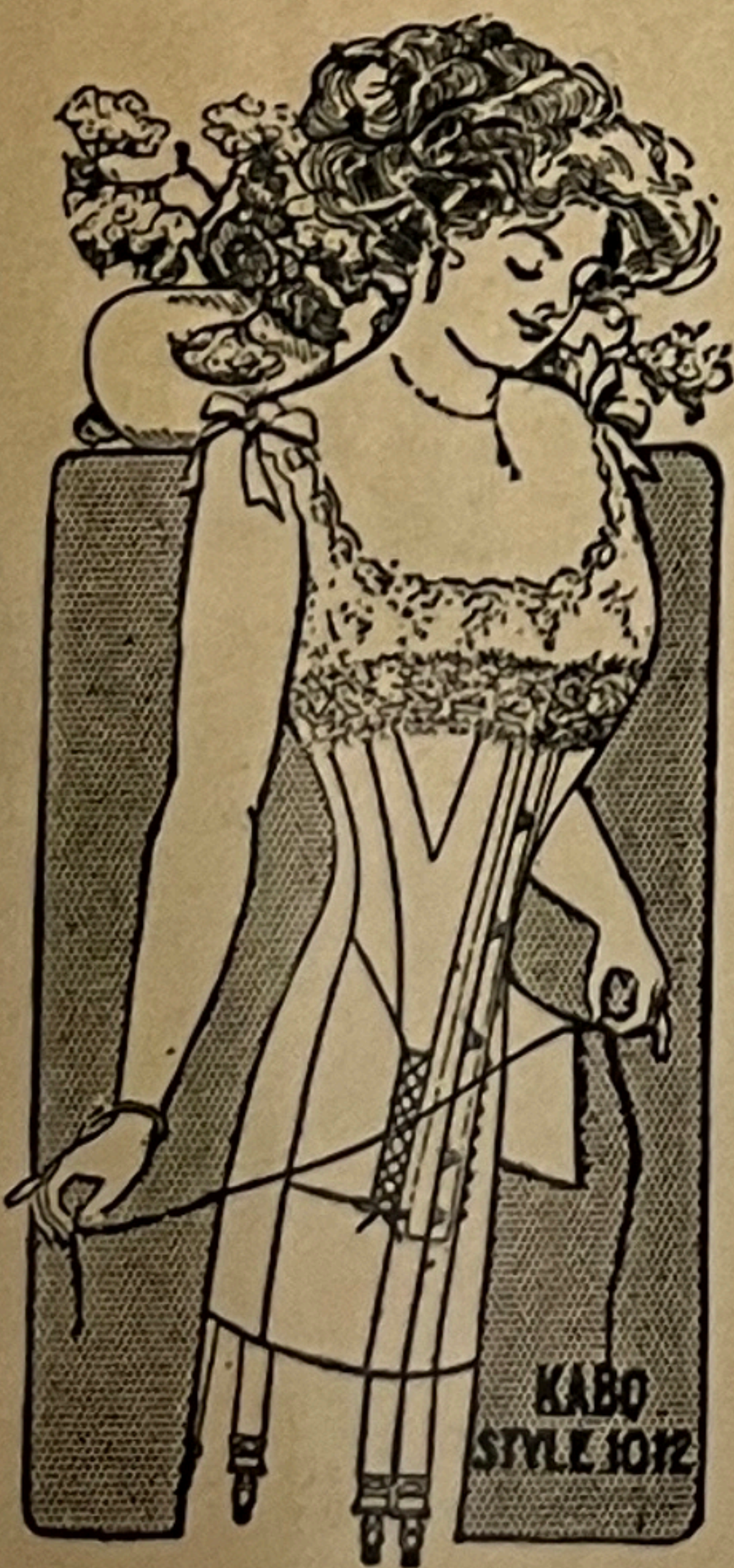

Kabo Form-Reducing

MR. GEO. FROSCH,
WAYSIDE,
WISC.

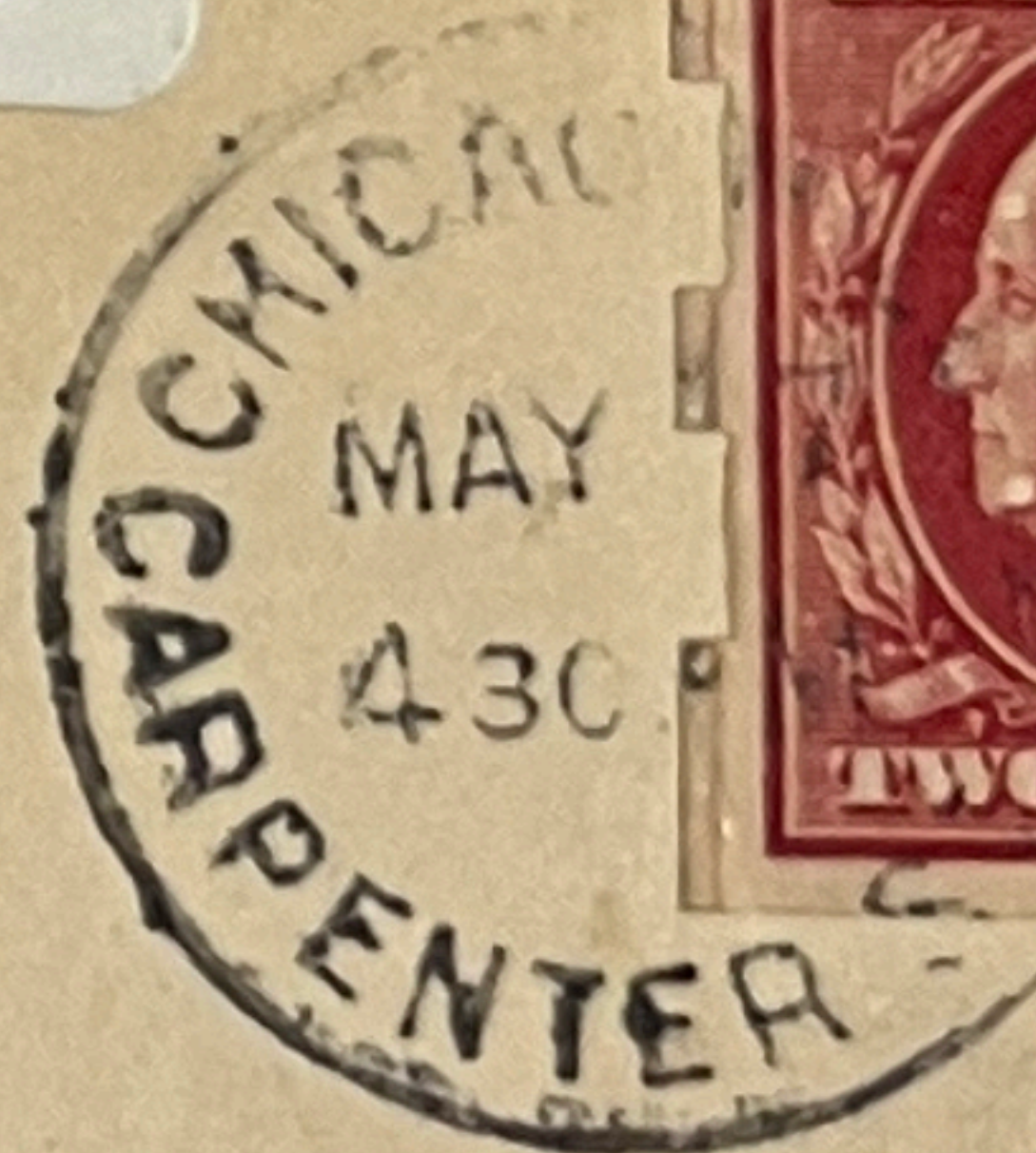

1910

48

Return in five days to Kabo Corset Co.
Corner Milwaukee Avenue and Carpenter Street, Chicago

Mailometer
#409 \$100-

RETURN IN 5 DAYS TO
Brown Shoe Company
MAKERS

ST. LOUIS, MO.
FEB 4
7 30 PM
1915

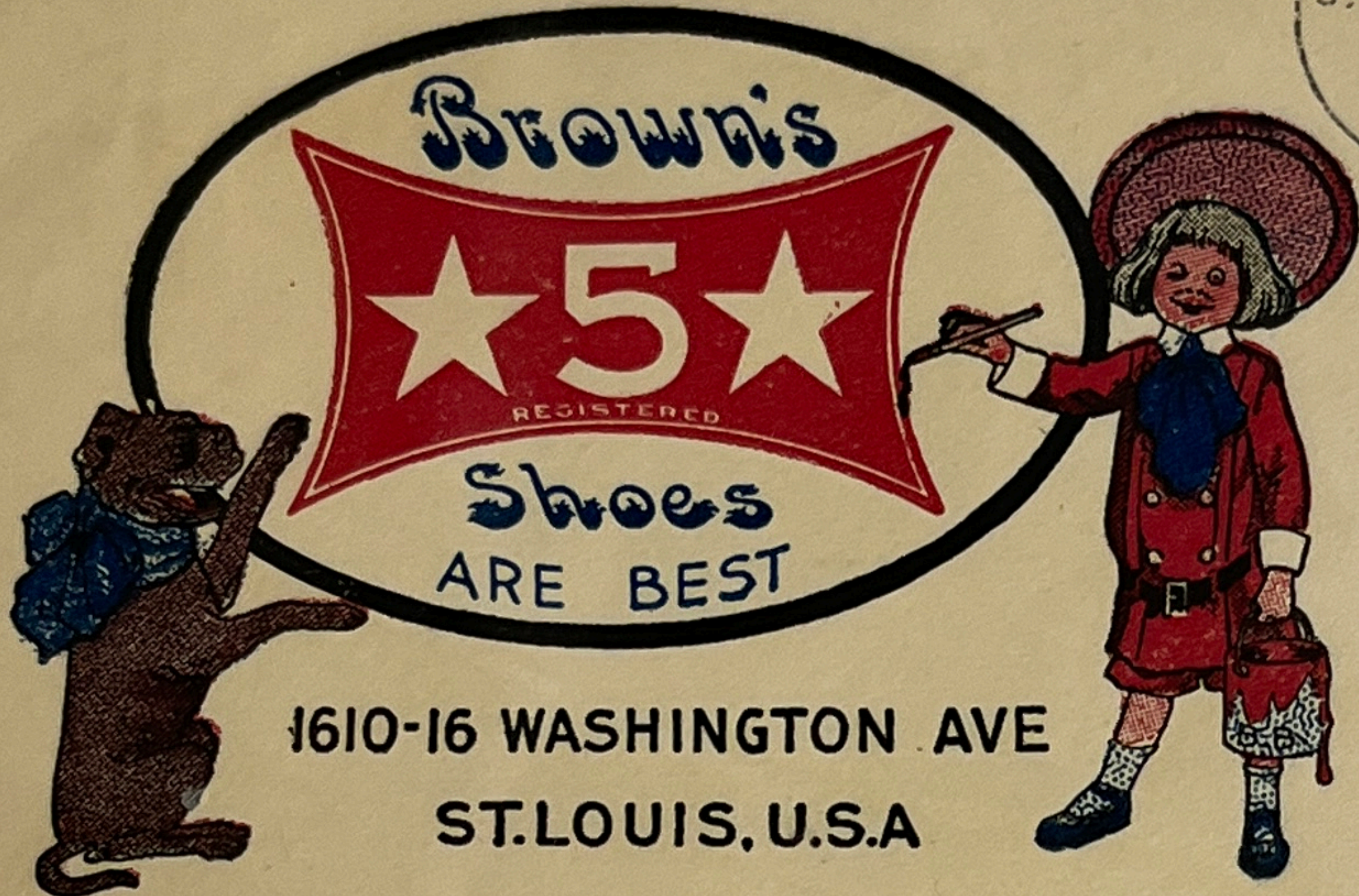

Morris Back & Company,

Mora, N. M.

*I would just be there to see it -
Hoping to get to see you soon!
Mora, N. M.*

POST CARD

THIS SIDE FOR CORRESPONDENCE

THE ADDRESS TO BE WRITTEN
ON THIS SIDE

NOV 24
1921
M.D.

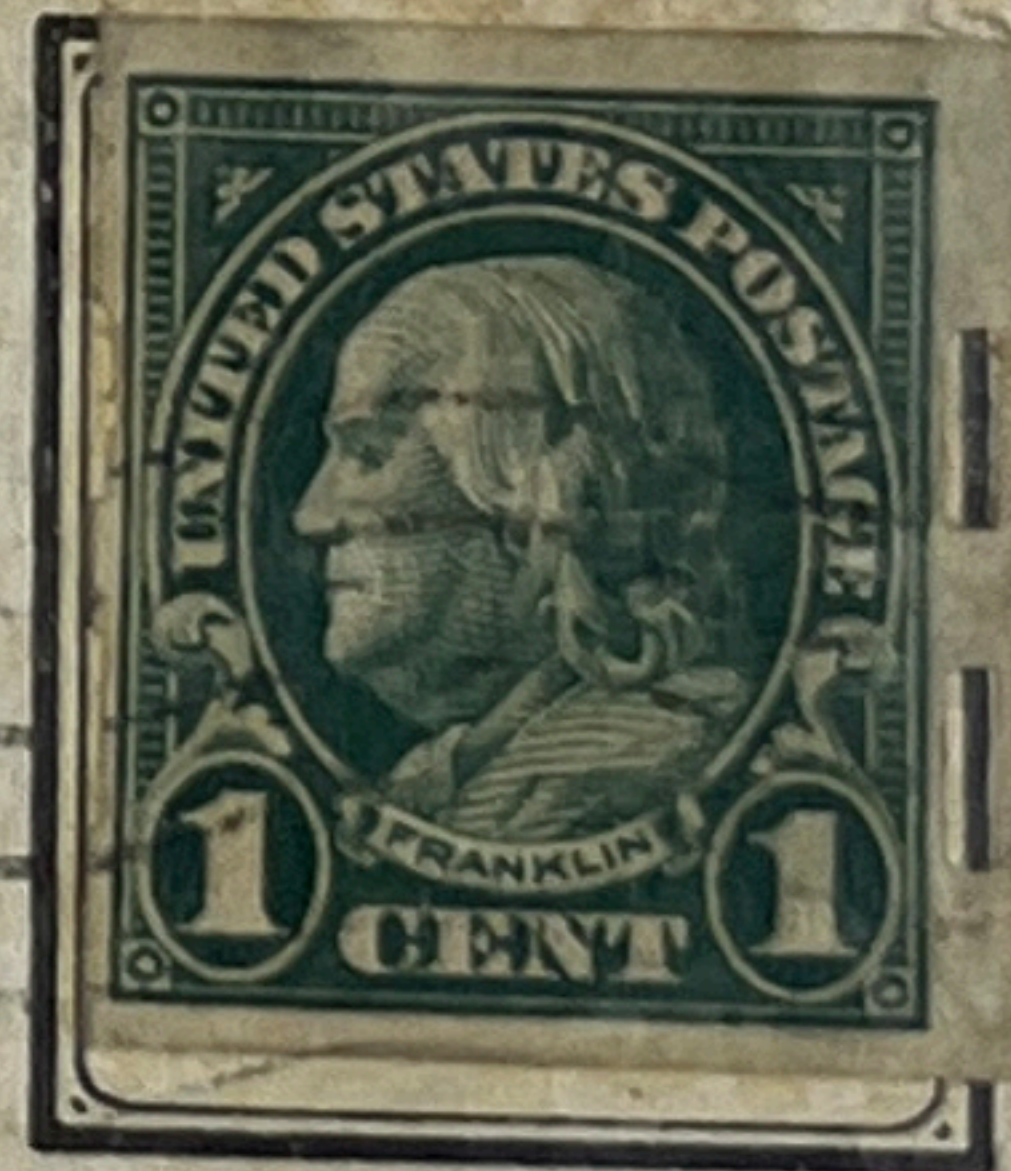

*Thank you for the in-
formation for Frank's giving
me a present, but Ethel Norman
has asked me to come stay
with her in New York, while Ethel
goes to New York. I am sorry
I can't get to see you soon!
Mora, N. M.*

#575
#15.00

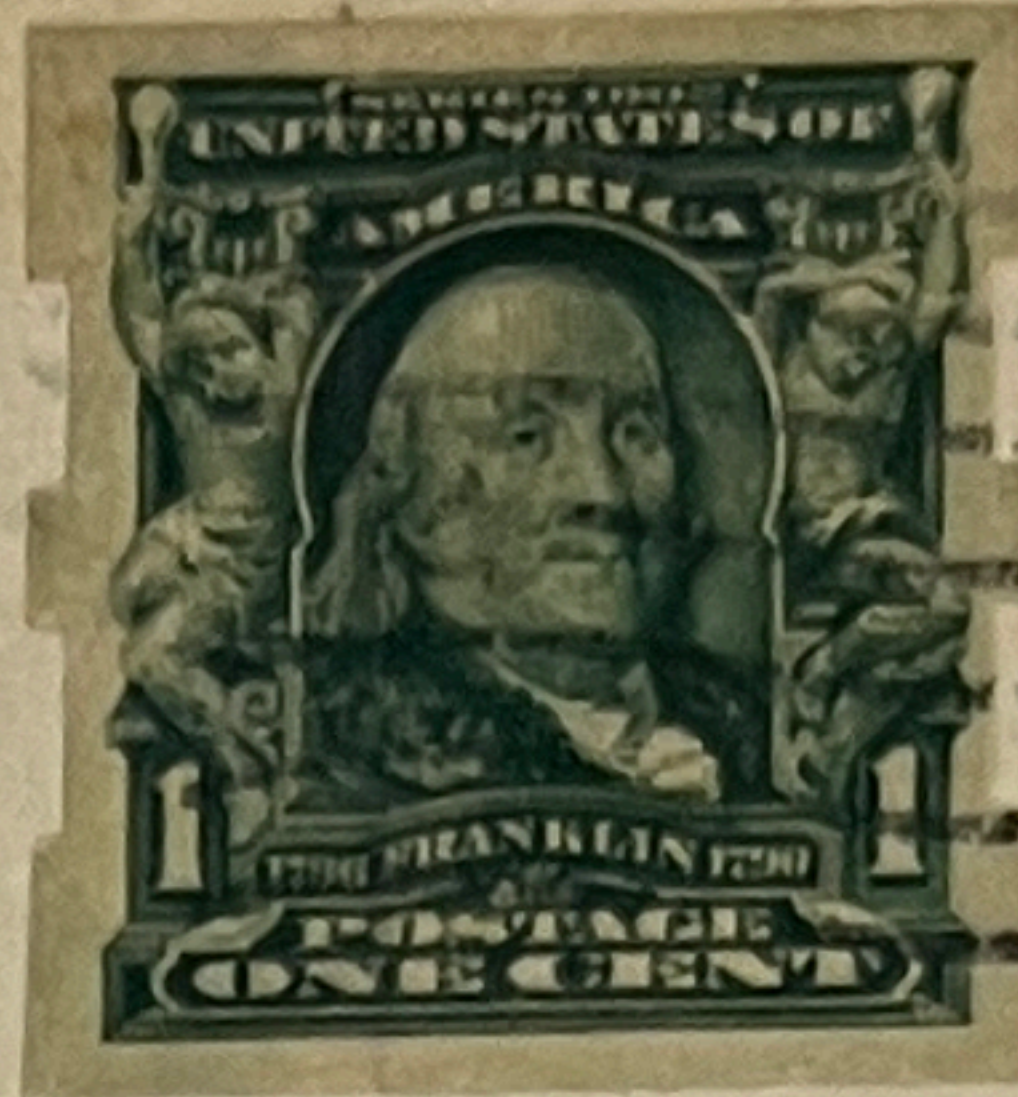
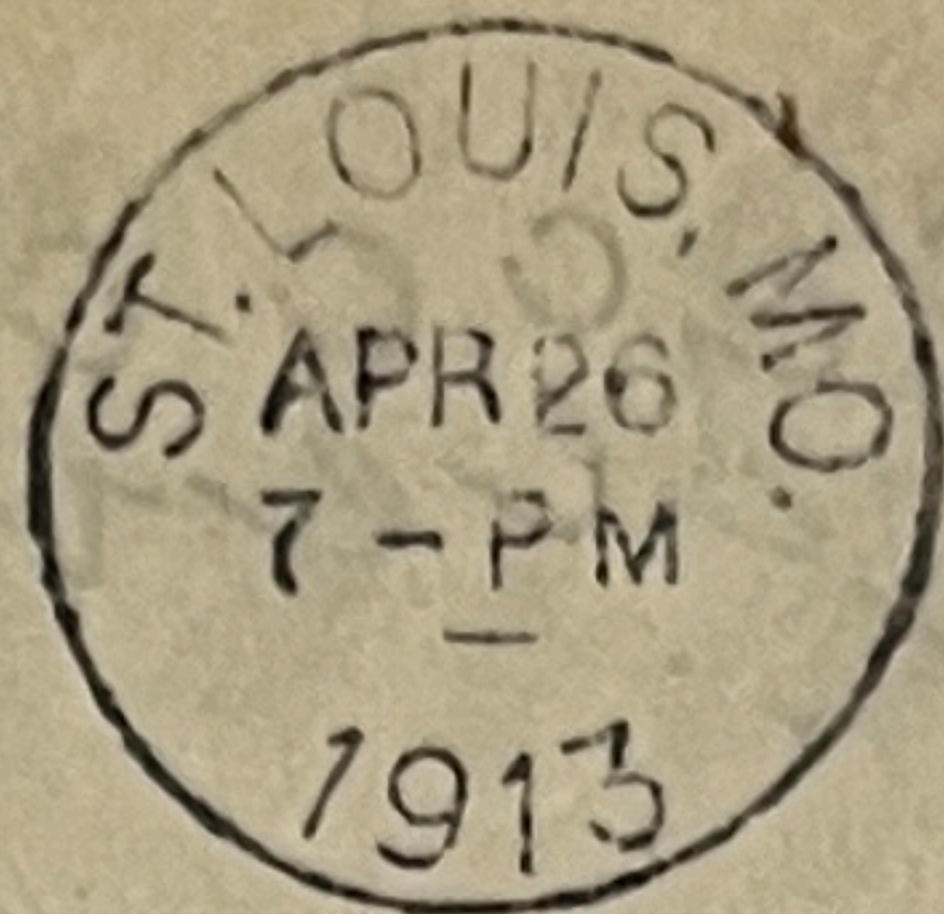

Herbert H. A. Fox & Co.,
Oswego, New York.

#314

**CONTENTS:
MERCHANDISE
FOURTH CLASS MAIL**

POSTMASTER: This parcel may
be opened for postal inspection if
necessary.

FROM
WM. WRIGLEY JR. CO.,
WRIGLEY BLDG.,
400 NO. MICHIGAN AVE.,
CHICAGO, ILLINOIS

Return Postage Guaranteed.



Mr. E. A. Brown,
720 Piedmont Bl.,
Atlanta, Ga.

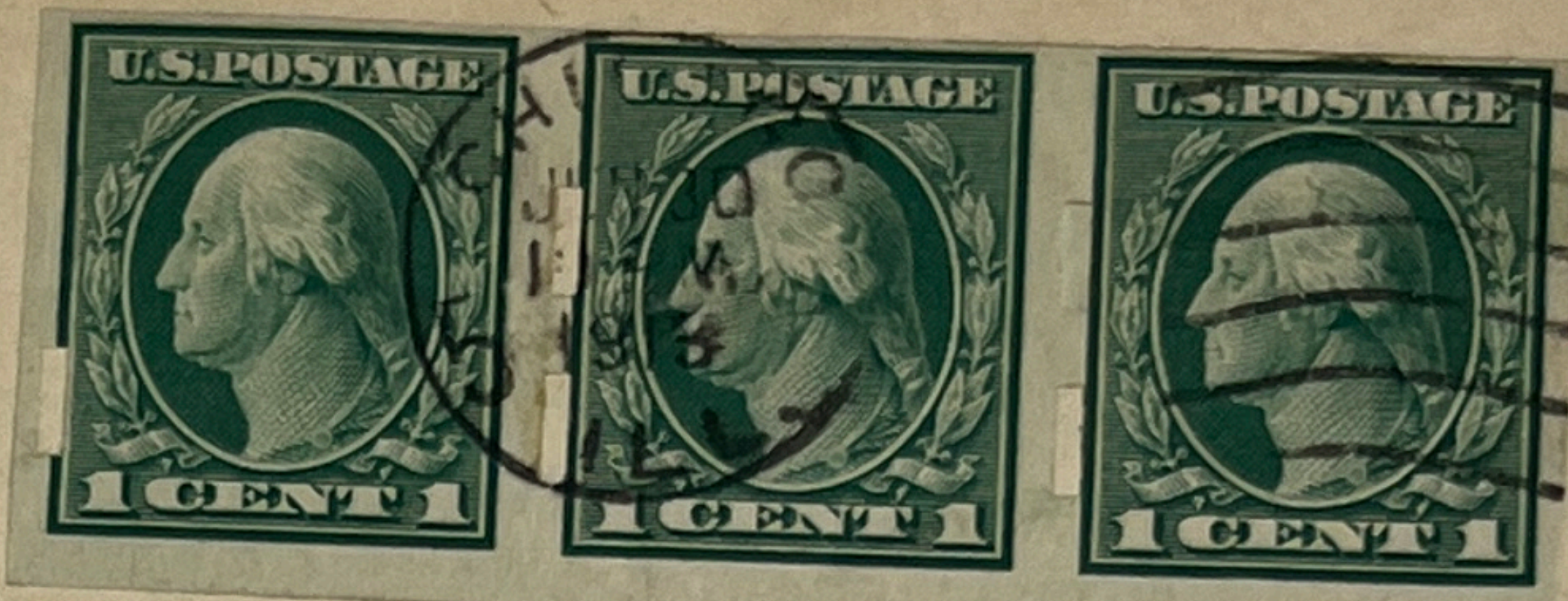

COVEL MFG. COMPANY

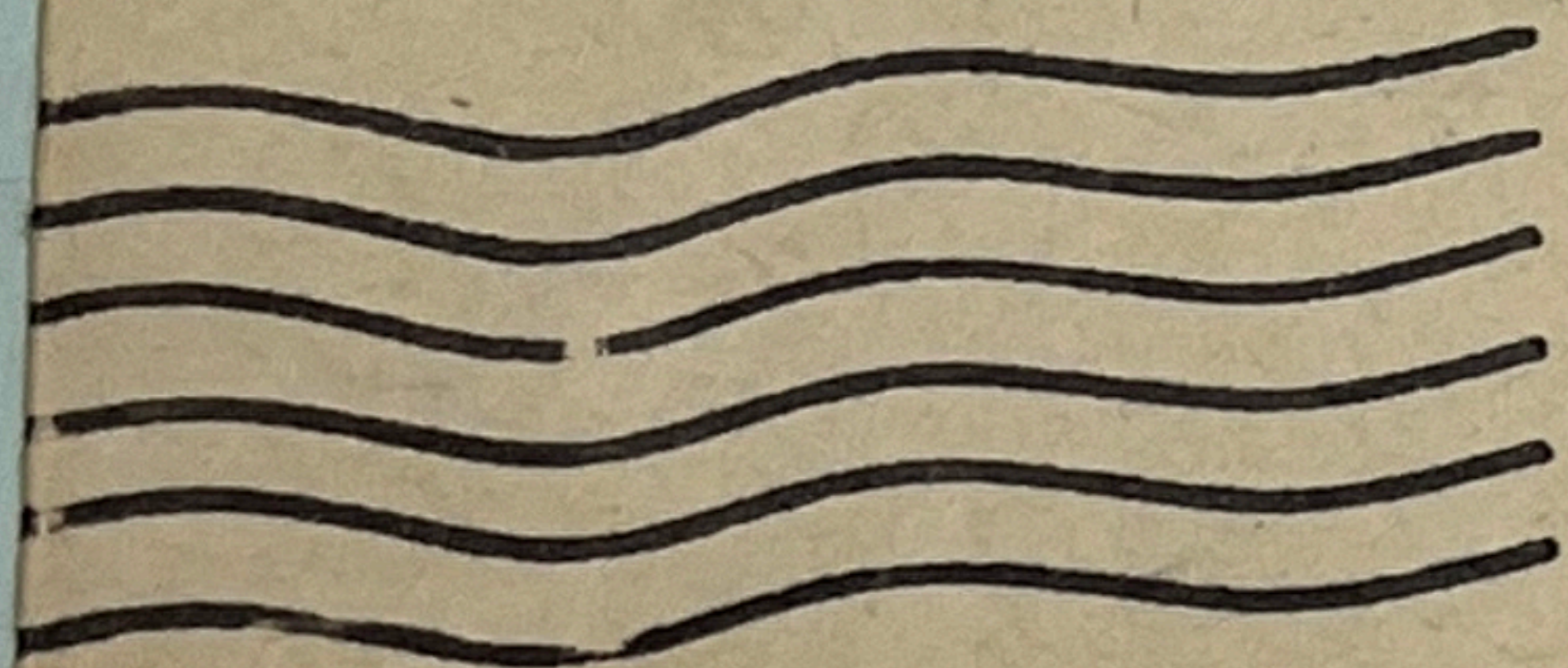

BENTON HARBOR,

MICHIGAN, U. S. A.

IN FIVE DAYS RETURN TO



*Milwaukee
Corrugating Co.*

367th AVE. AND BURNHAM ST.
MILWAUKEE, WIS.

*Schaefer Har Co
Appleton, Wis*

THE OSBORNE COMPANY, *Limited*
263-267 ADELAIDE ST. WEST - TORONTO, ONT.

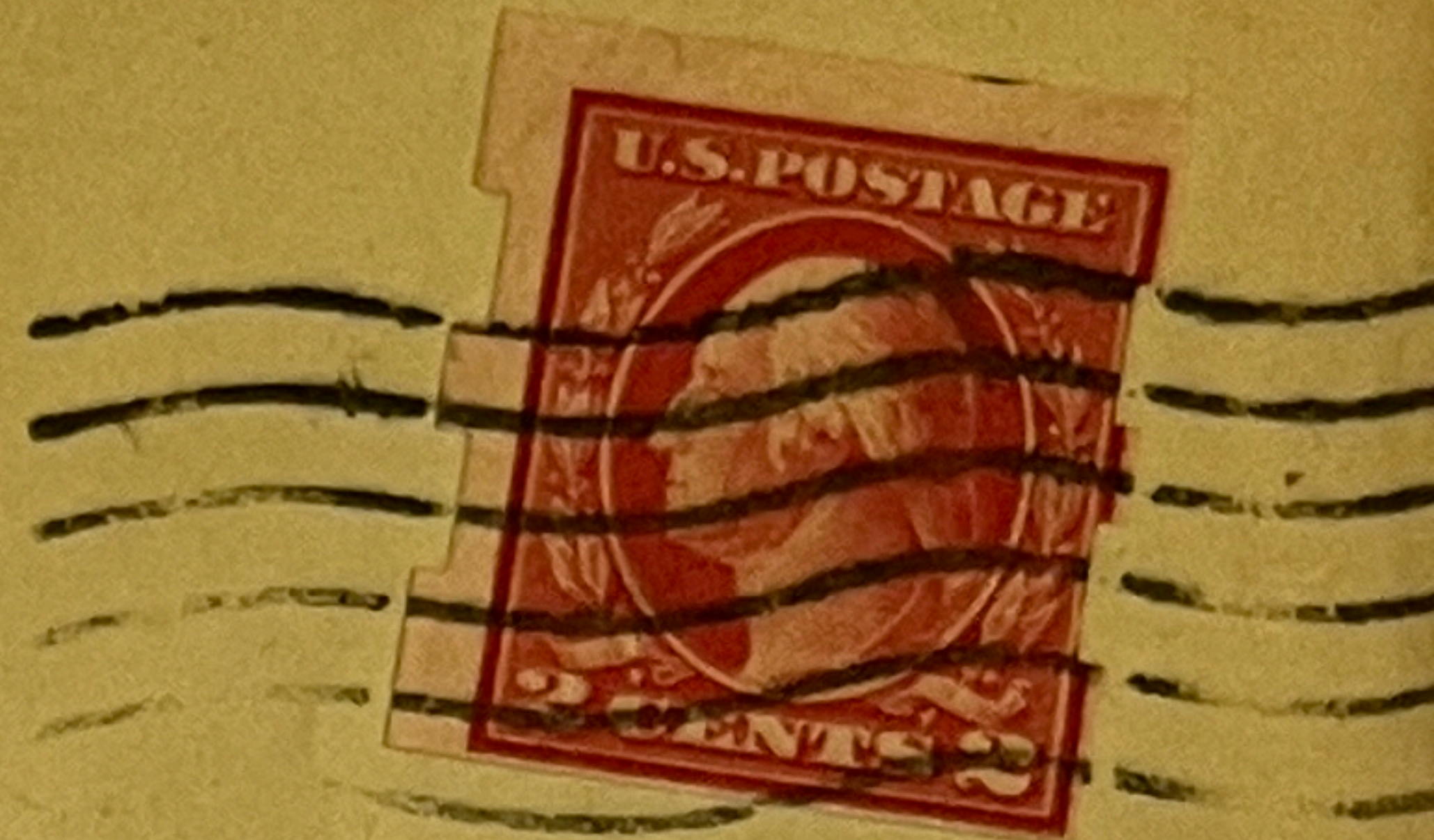
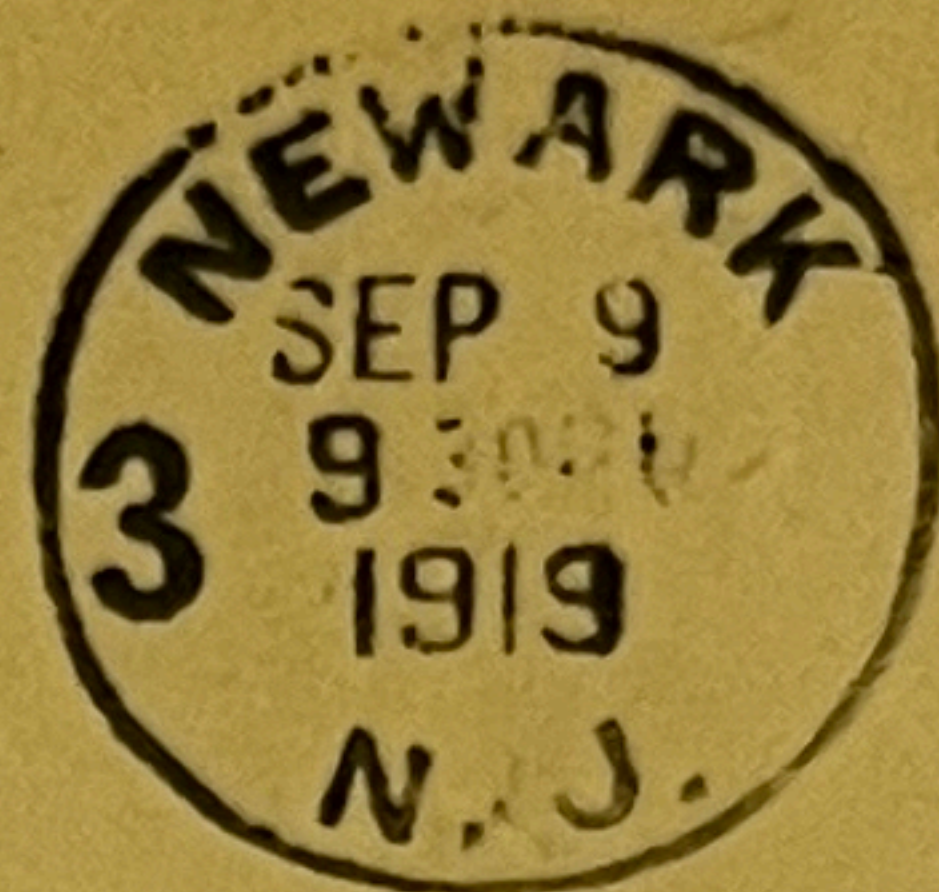

The Great West Permanent Loan Co.,

356 Main Street,

Winnipeg, Man.

Attention
Mr. F.H. Alexander, Secy.

Watch Biddy Lay



for

Mr. A. J. Bullis,

Goodland, Ind.

342

POST

CARD

Published by Metropolitan Importing Co., New York City
Printed in United States.

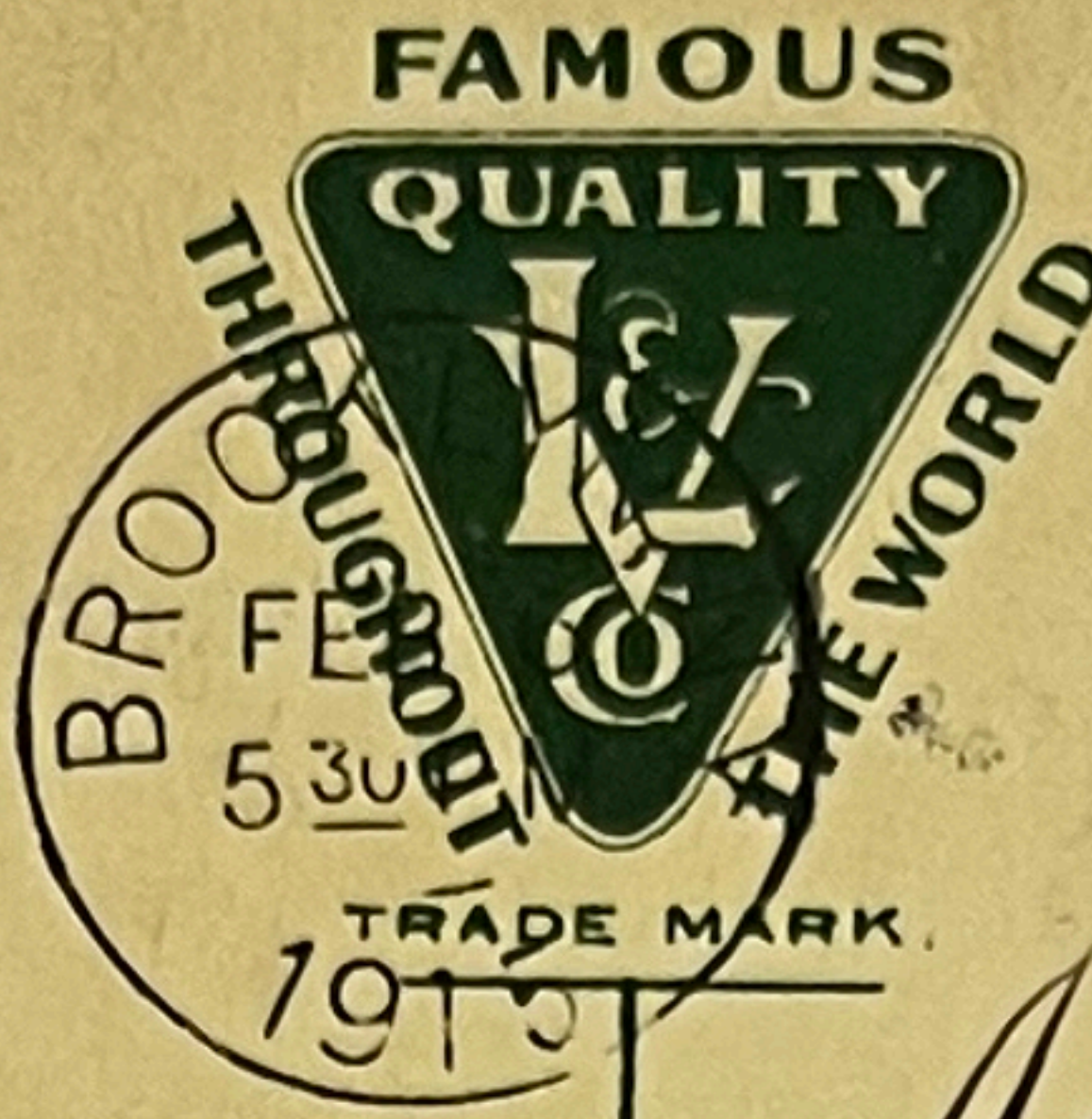

2
Address Only

Miss
Marie Erickson
Bromölla
Christianstad
Sweden

ms/ten 7/25-

POSTMASTER

Please deliver to addressee
or occupant of premises
where addressed



124 to 117

Mr. F. Diffenbach,
Liberty Market,
Pittsburg, Pa.

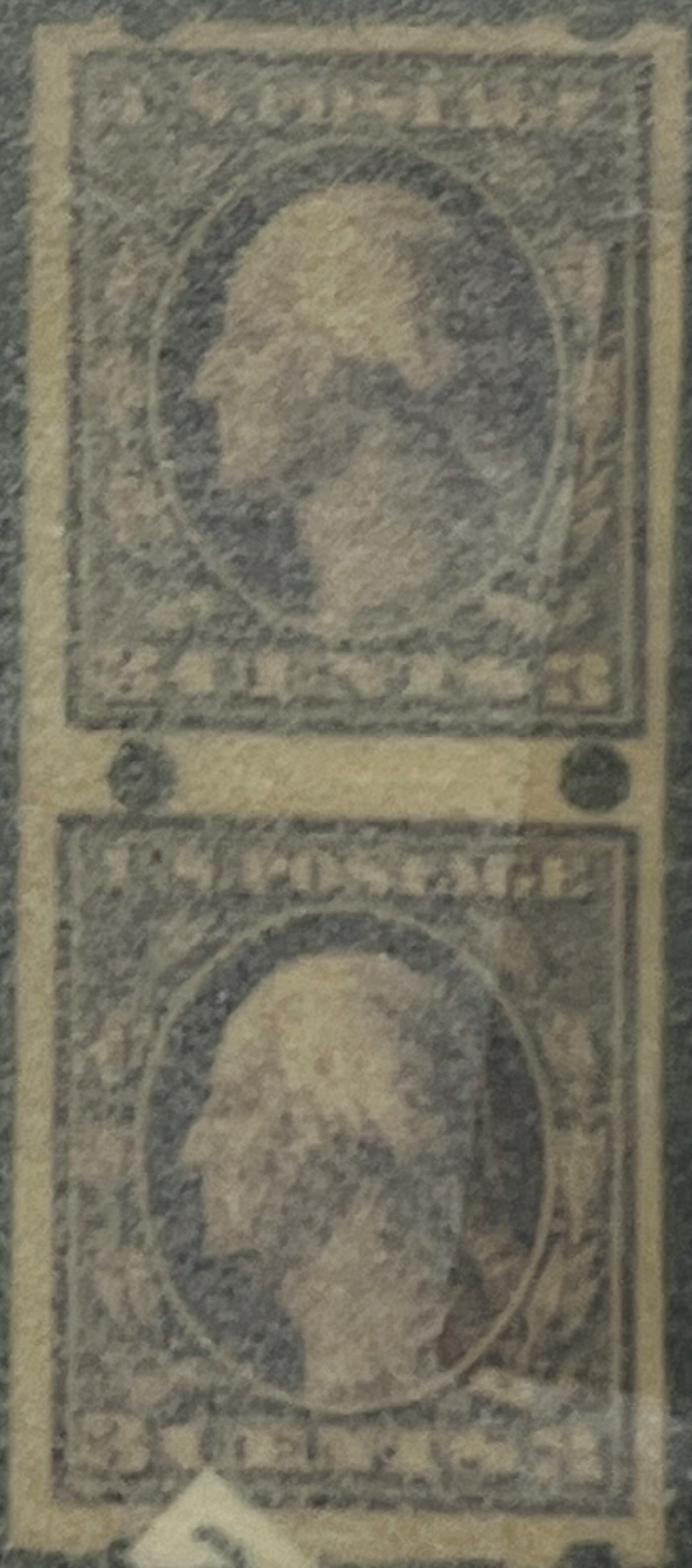
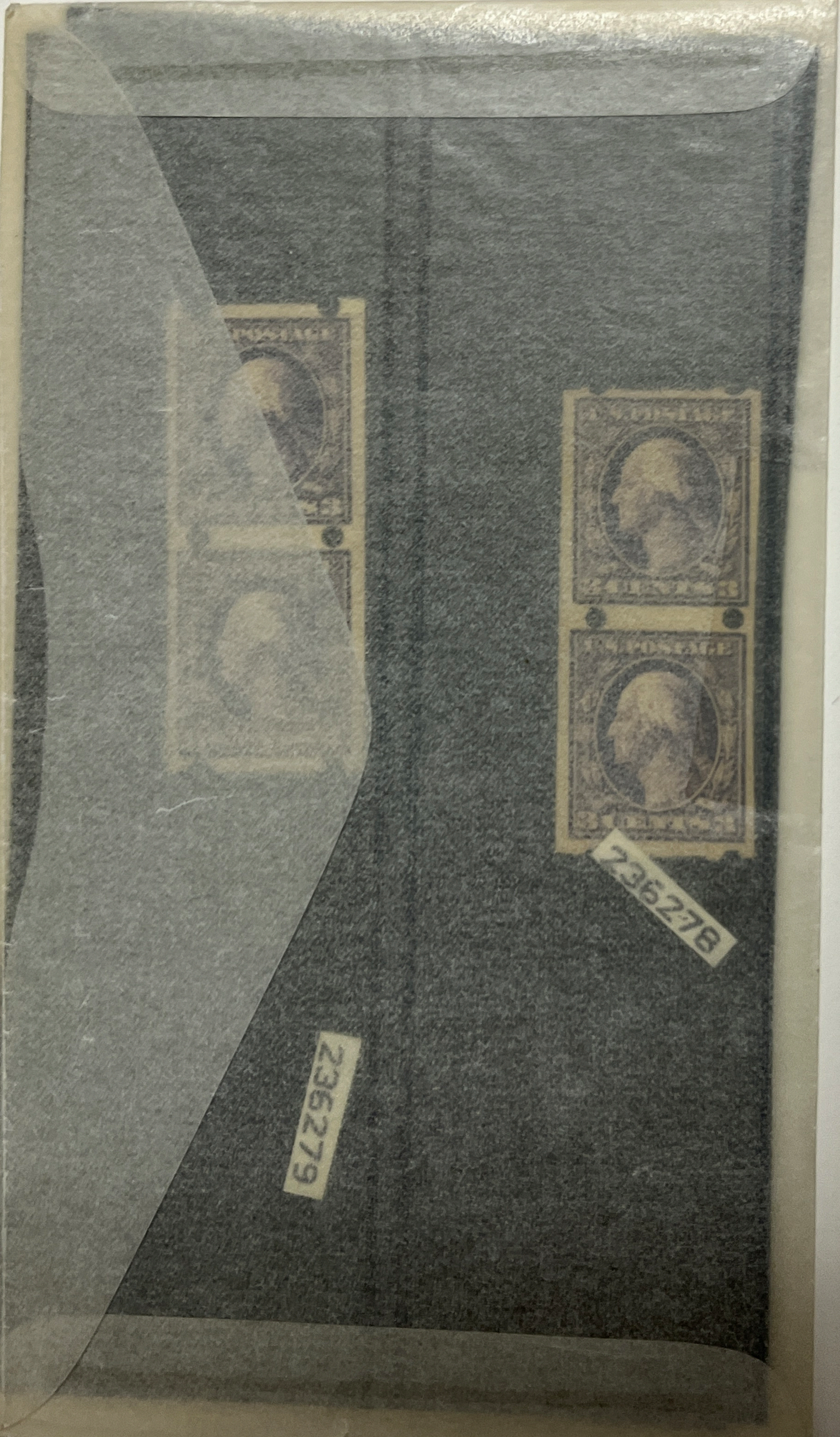

236278

236279

IF NOT DELIVERED IN FIVE DAYS RETURN TO
ECONOMIST STAMP CO.
87 NASSAU STREET
NEW YORK CITY

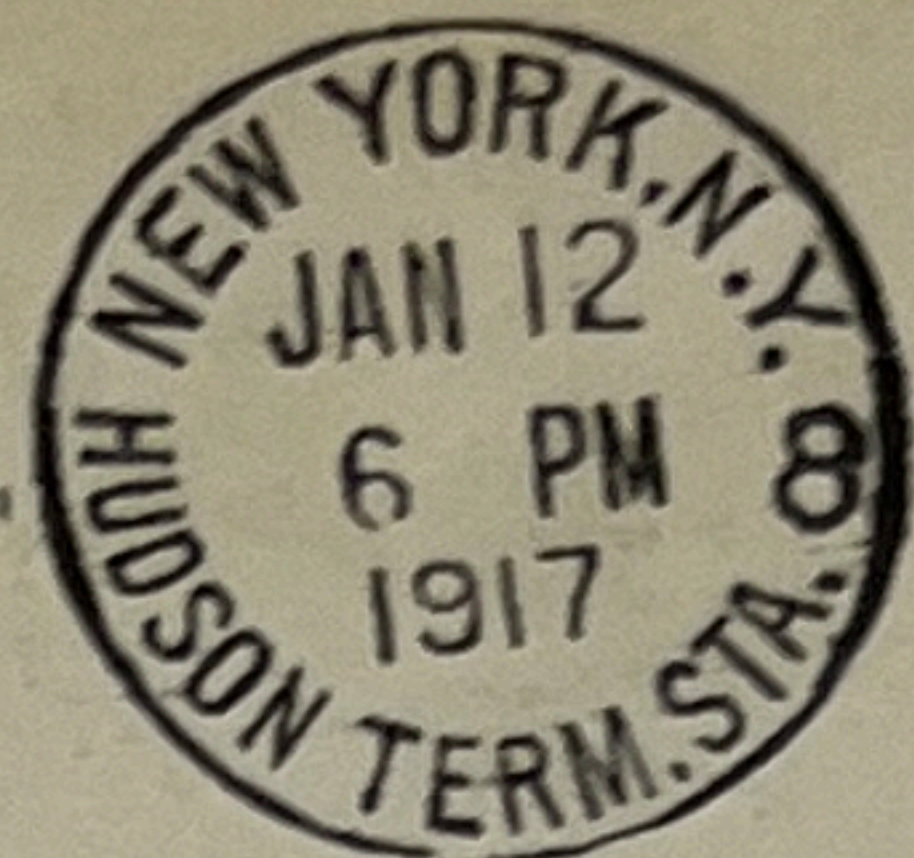

Mr. Frank E. Greene,
Box 444,
Balboa Heights, Canal Zone

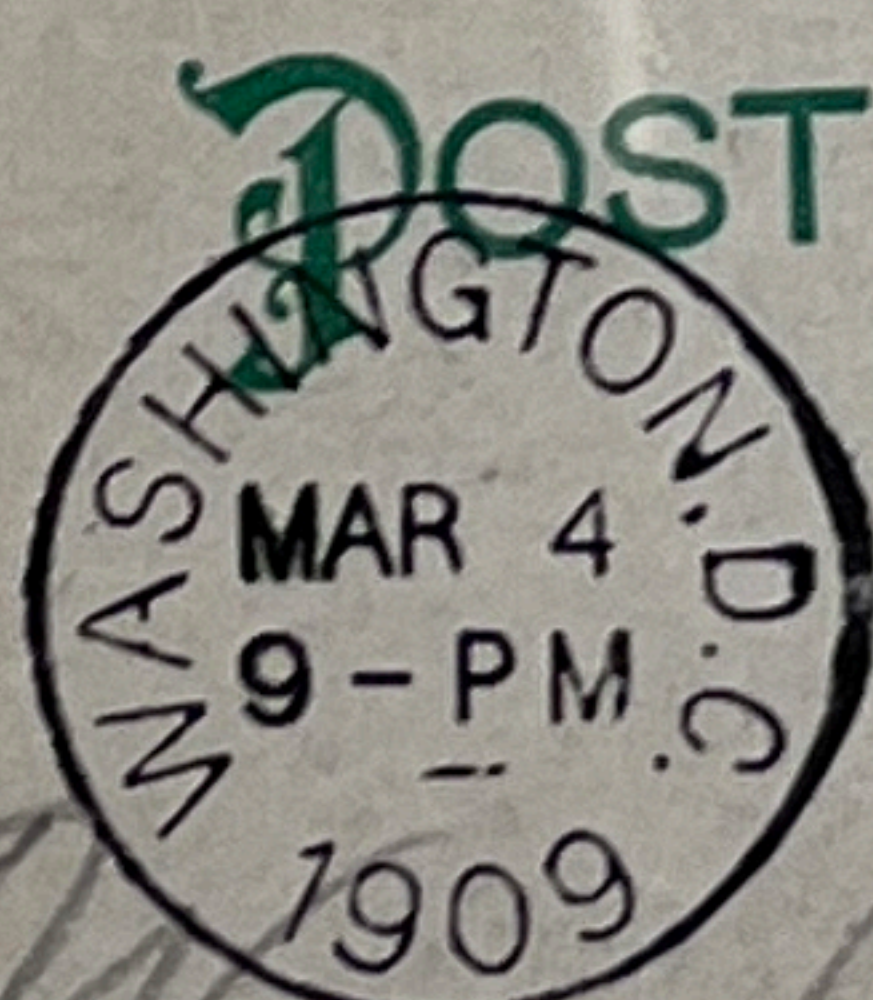
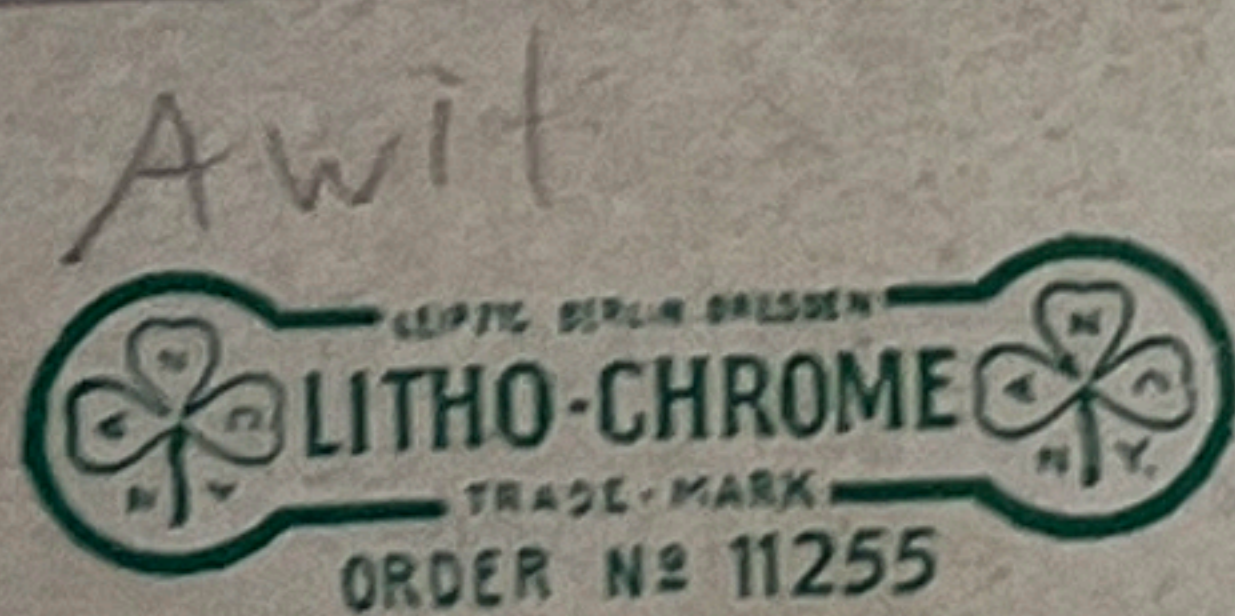

POST CARD

STATION
R

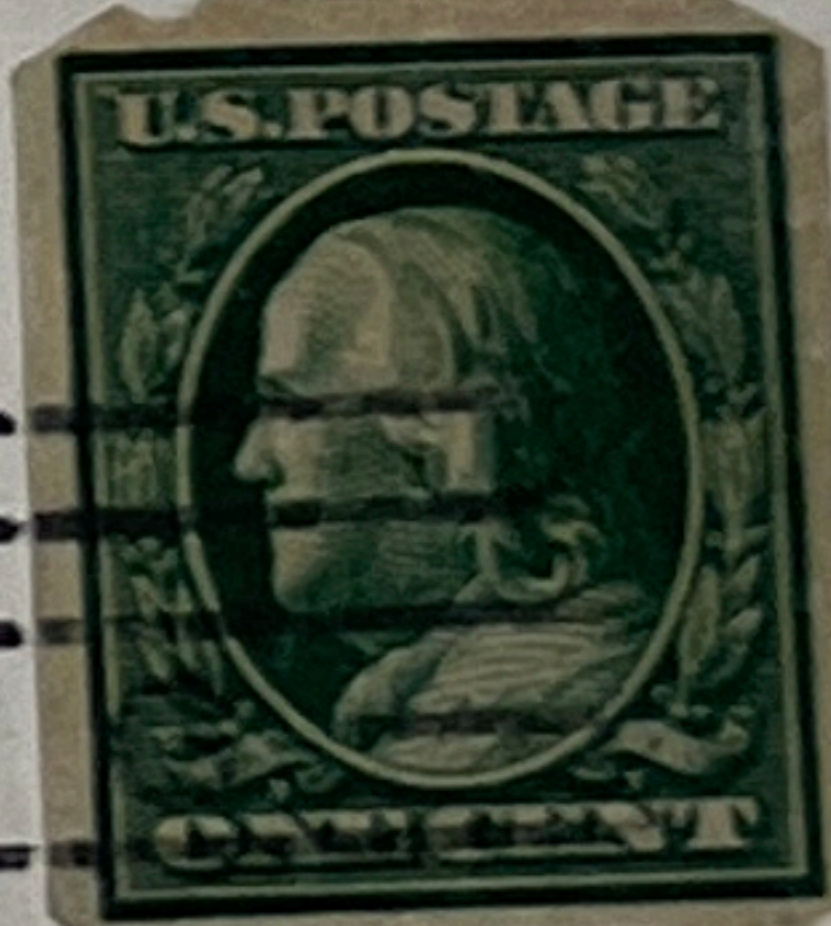

Mrs. Wm. Otley

Morton

Penna.



This mark is the Address only.

90443

A. W. SHAW COMPANY
PUBLISHERS
Cass, Huron and Erie Streets
CHICAGO, ILLINOIS
POSTMASTER—Return postage
guaranteed



SCHERMACK Type 3
534 B *Albert
Chang 11/20/89*
AFFIXED 2¢ OFFSET
ON A.W. SHAW CO. %
SCARCE Type 7
USAGE w/PFC C-450

\$408
450.

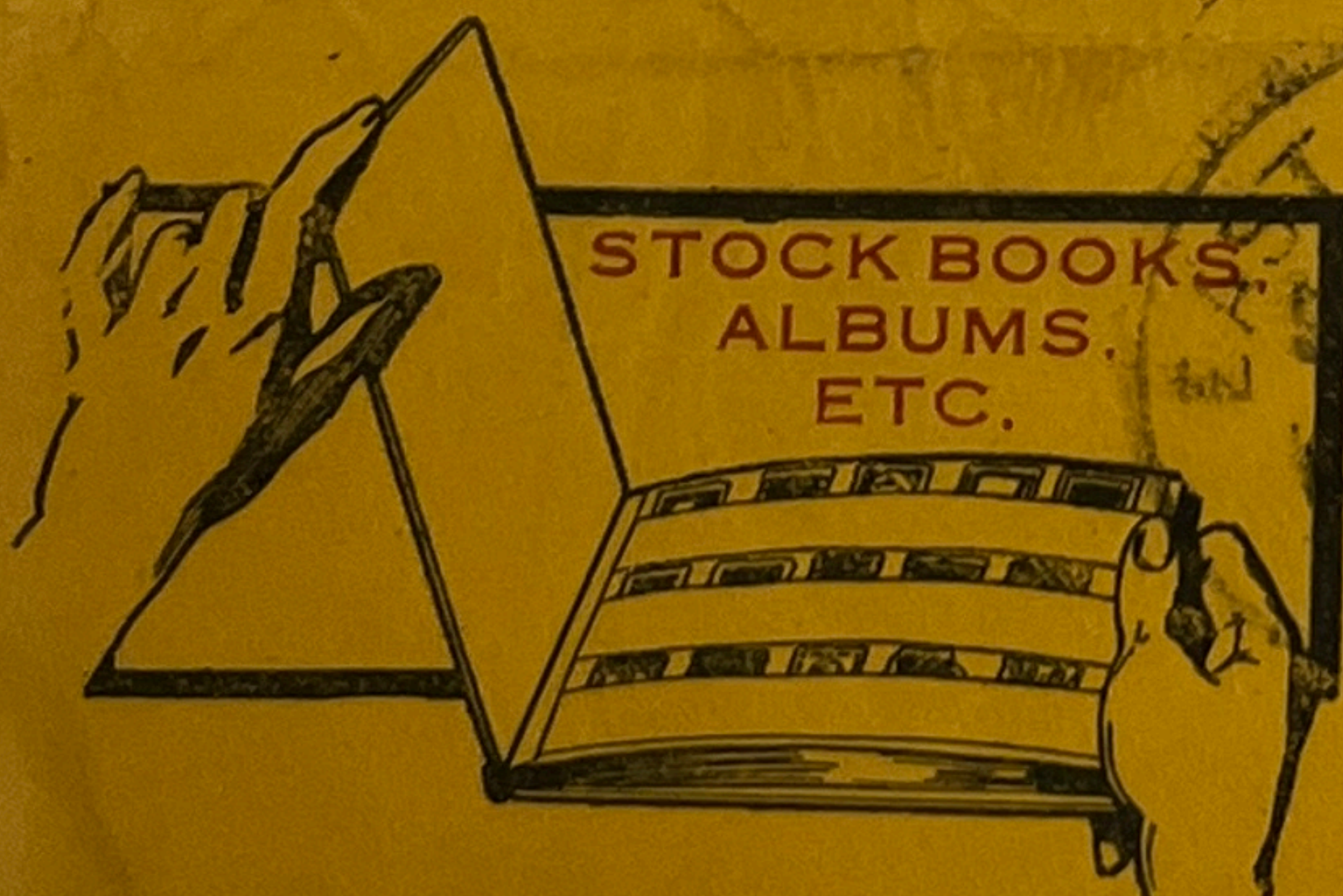

A. C. ROESSLER,
140 SOUTH PARKWAY
EAST ORANGE, N. J.

Mr. J. J. W. Smith,
68 Gough Rd.,
Edgbaston
Birmingham
England



THE BROOKLYN DAILY EAGLE

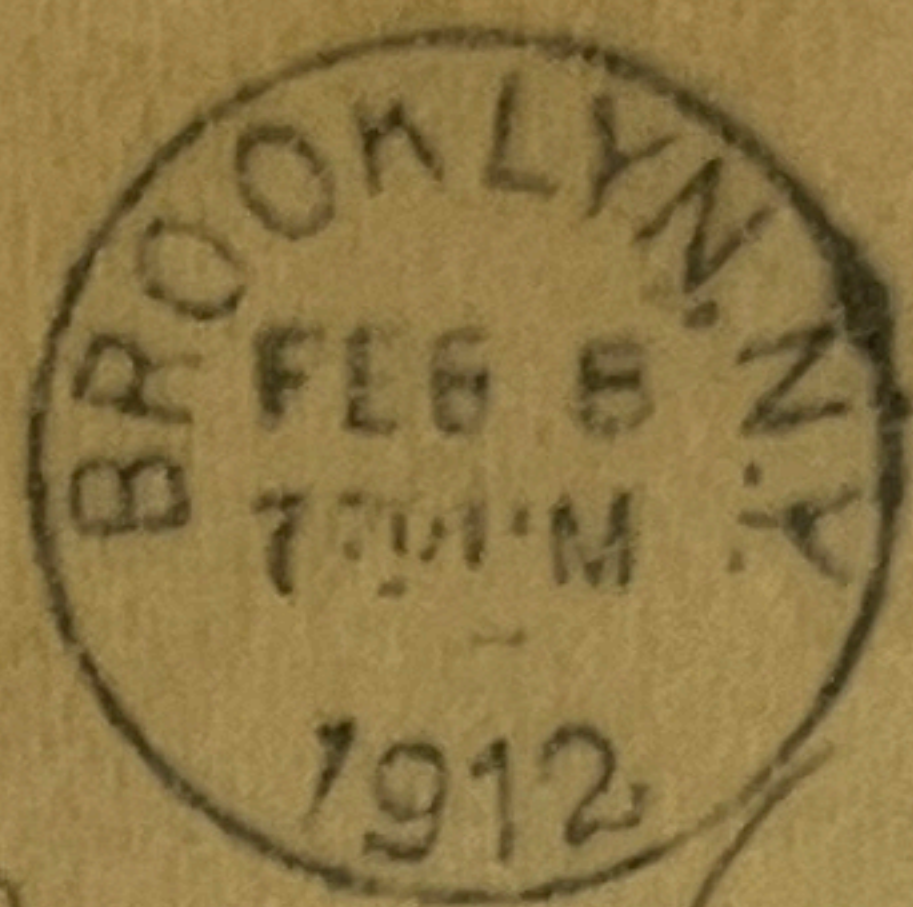

Samuel C. Wells Esquire
The Philadelphia Press
Philadelphia

544
Type II

THIS SPACE FOR WRITING MESSAGES

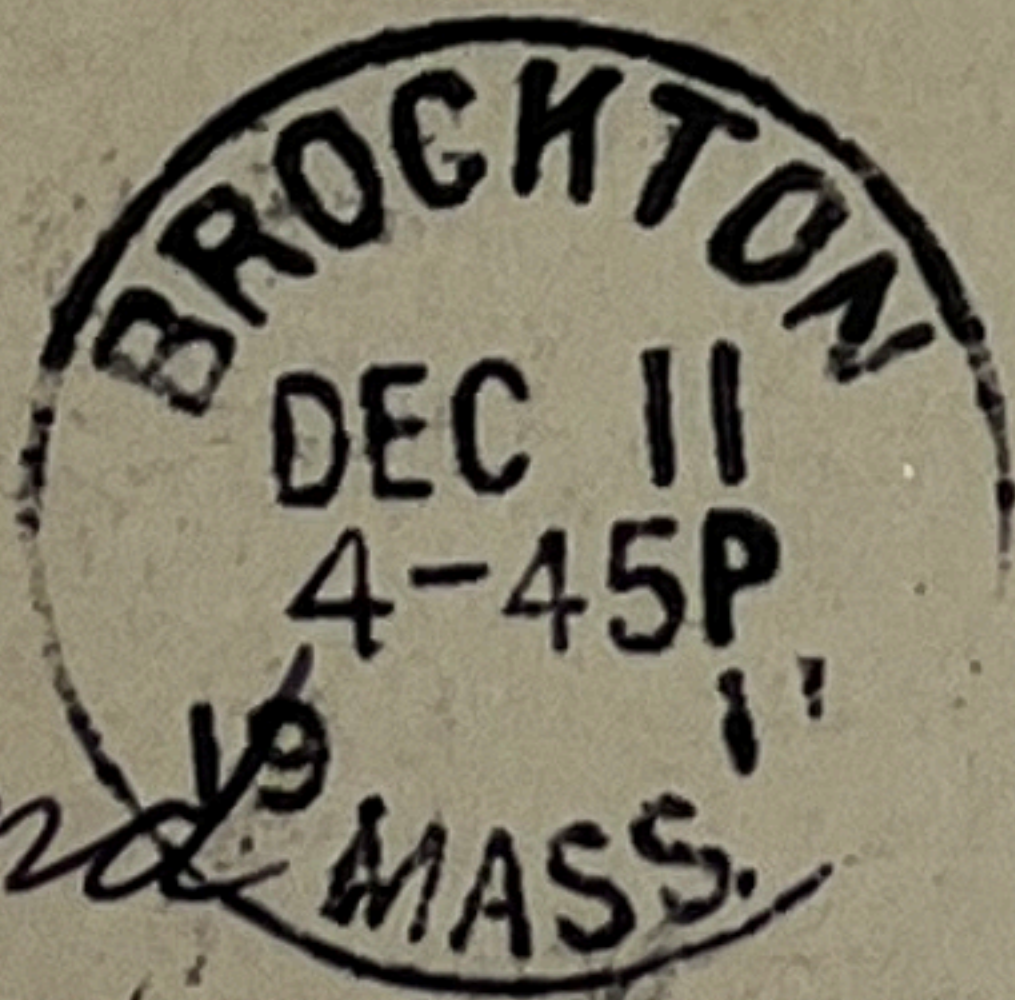

Dear Friend

Received your
handsome postal
card right after I
had sent yours or I
would have acknowledged
it beforehand. Yes, I went
to a dance Thanksgiving
afternoon and went to
the theatre at night I
had a swell time. Yours E.E.L.

MADE IN GERMANY



THIS SPACE FOR ADDRESS ONLY

Miss Edith Collins
Holliston
Mass.

of 129
PA 4376

SCHERMACK TYPE 3
347 w/PSE
cent

VF/XF. FULL O.G.
GUIDELINE PAIR

CHOICE

c-50

\$ 75.

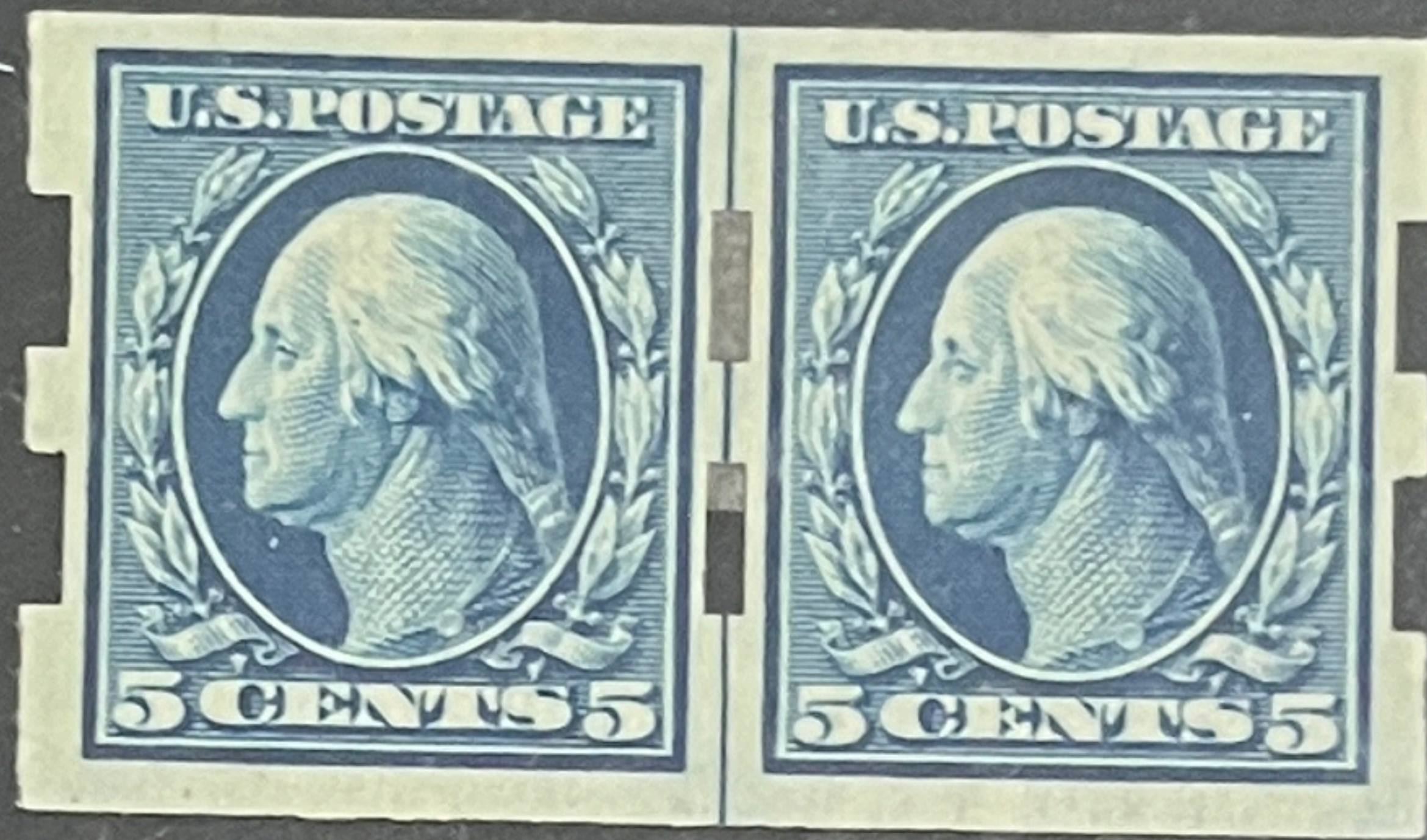

10976

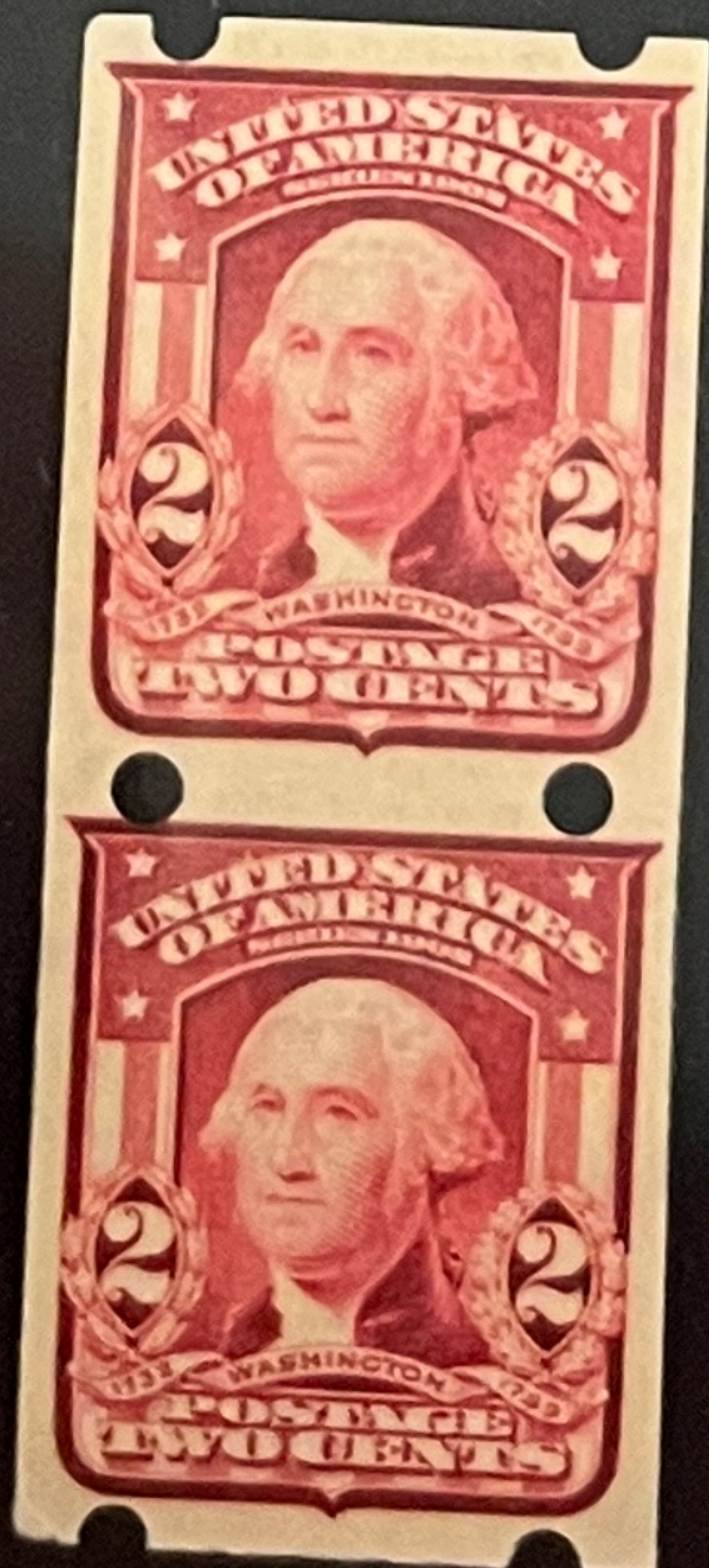

Sale Date

Country

Catalog #

at.

Photo

Container

Please Do Not Remove From Mount

IVY MAYDER

Philatelic Auctions, Inc.

535 \$85-

clearly at close

775 Dearborn Avenue • West Caldwell, N.J. 07006 • 1-800-STAMPS • (782-6771) • 1-073-993-0997

RETURN IN 5 DAYS

CARSON PIRIE SCOTT & Co.

STATE, MADISON AND WABASH

CHICAGO, ILL.

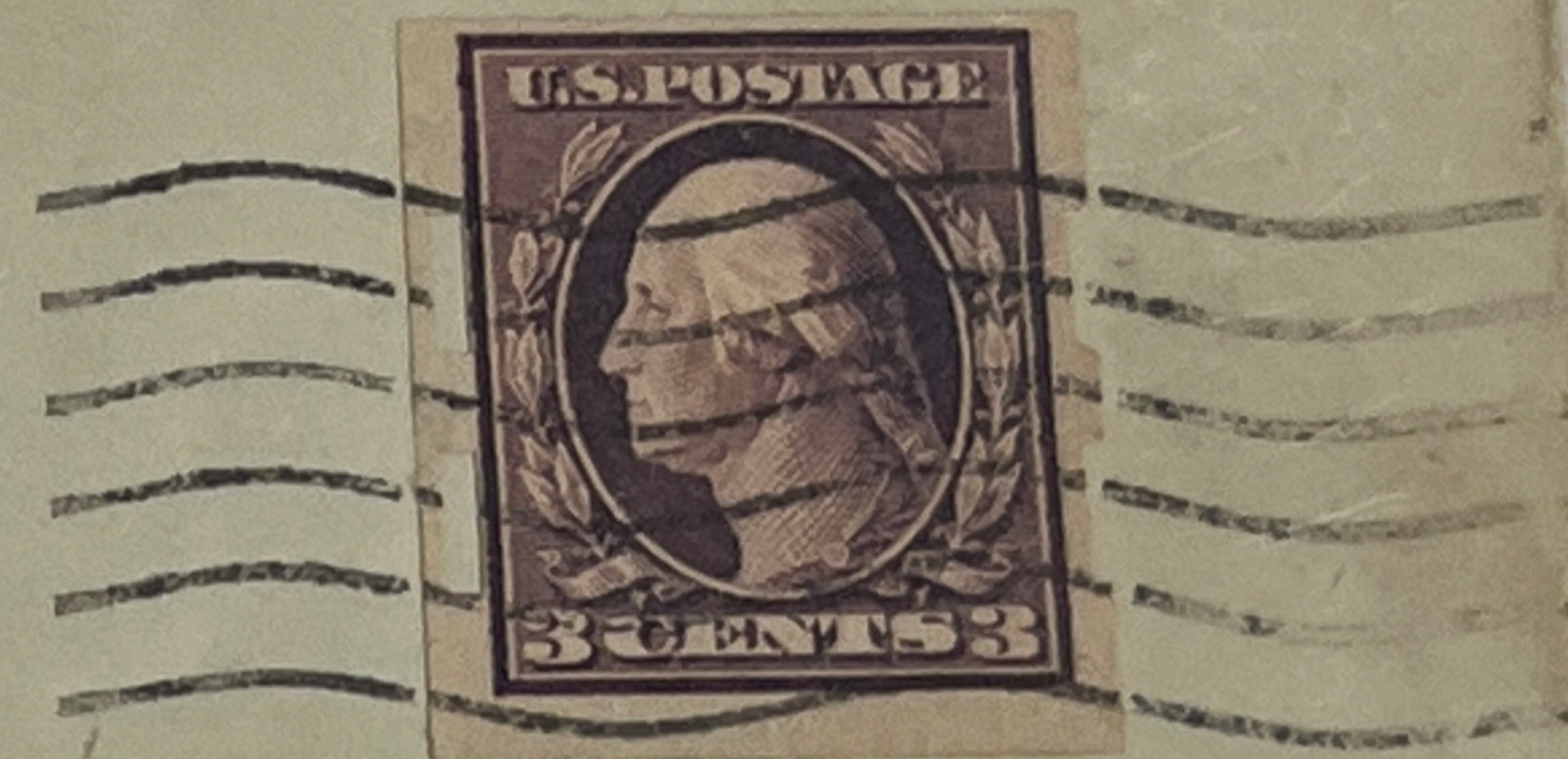

The Chic. Mfg. Co.,

Peoria, Ill.

18
09/27
UN
ST

PLEASE DO NOT REMOVE FROM MOUNT

DALLAS 1-800-556-STAMP NEW YORK

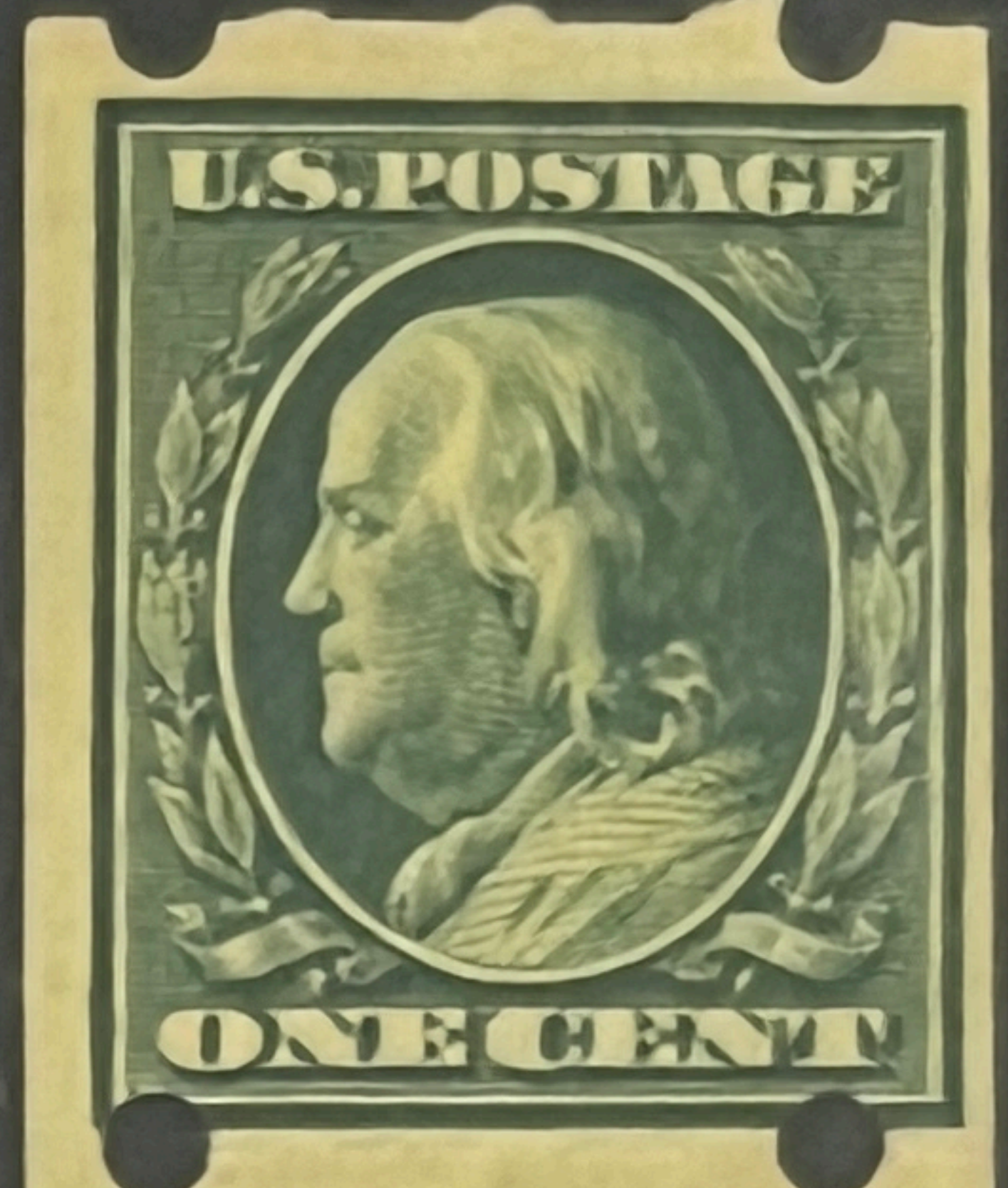
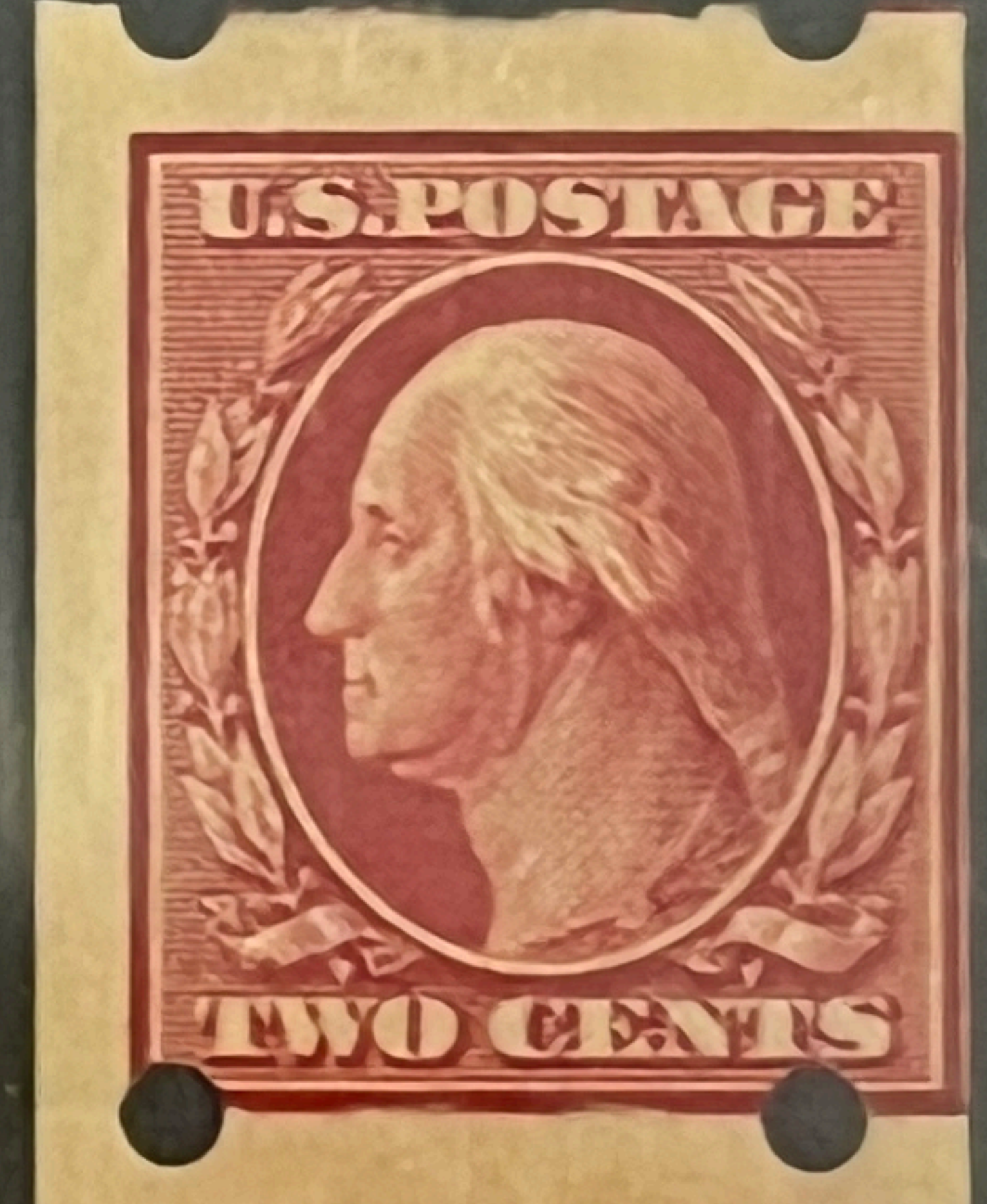
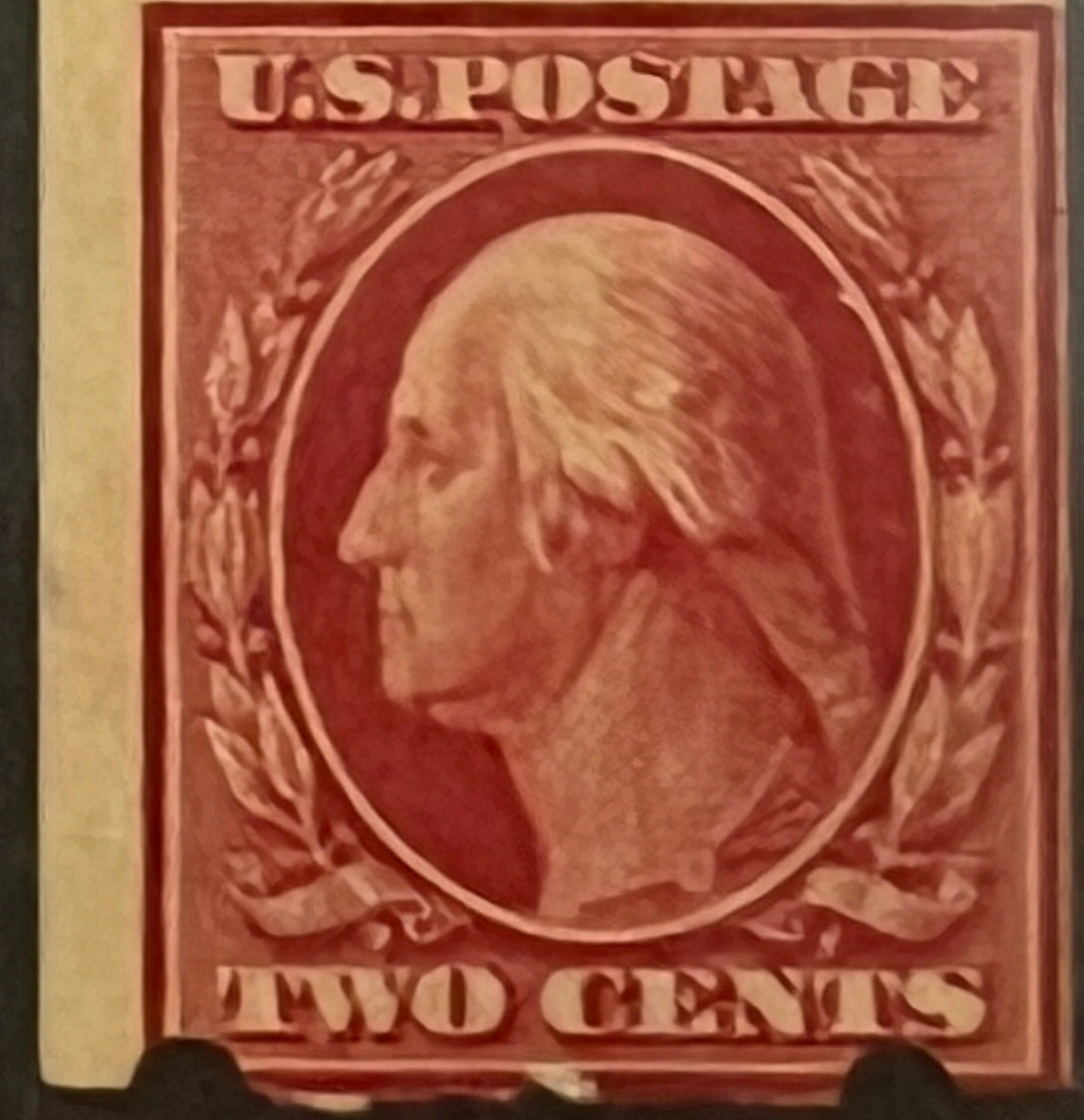
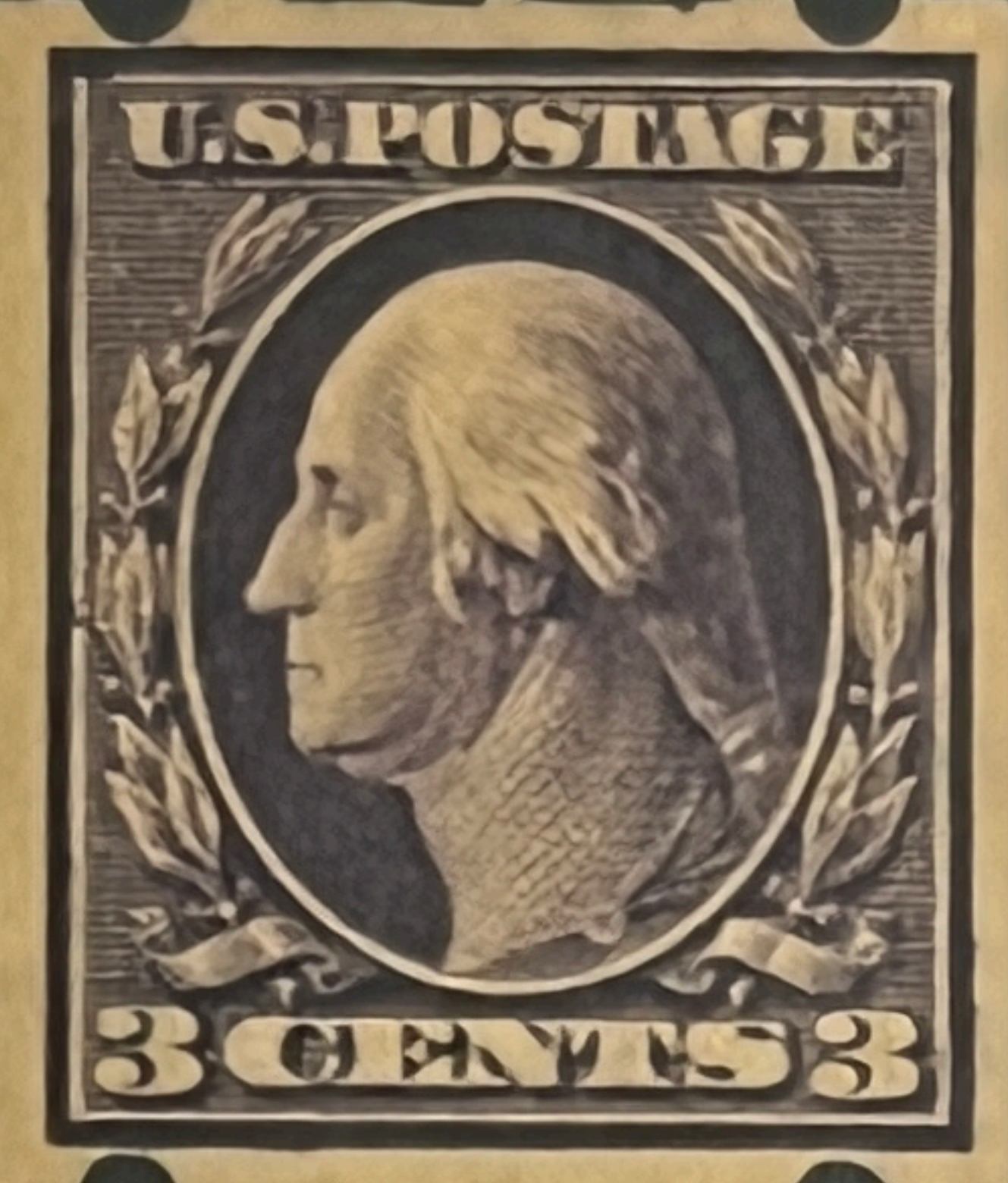
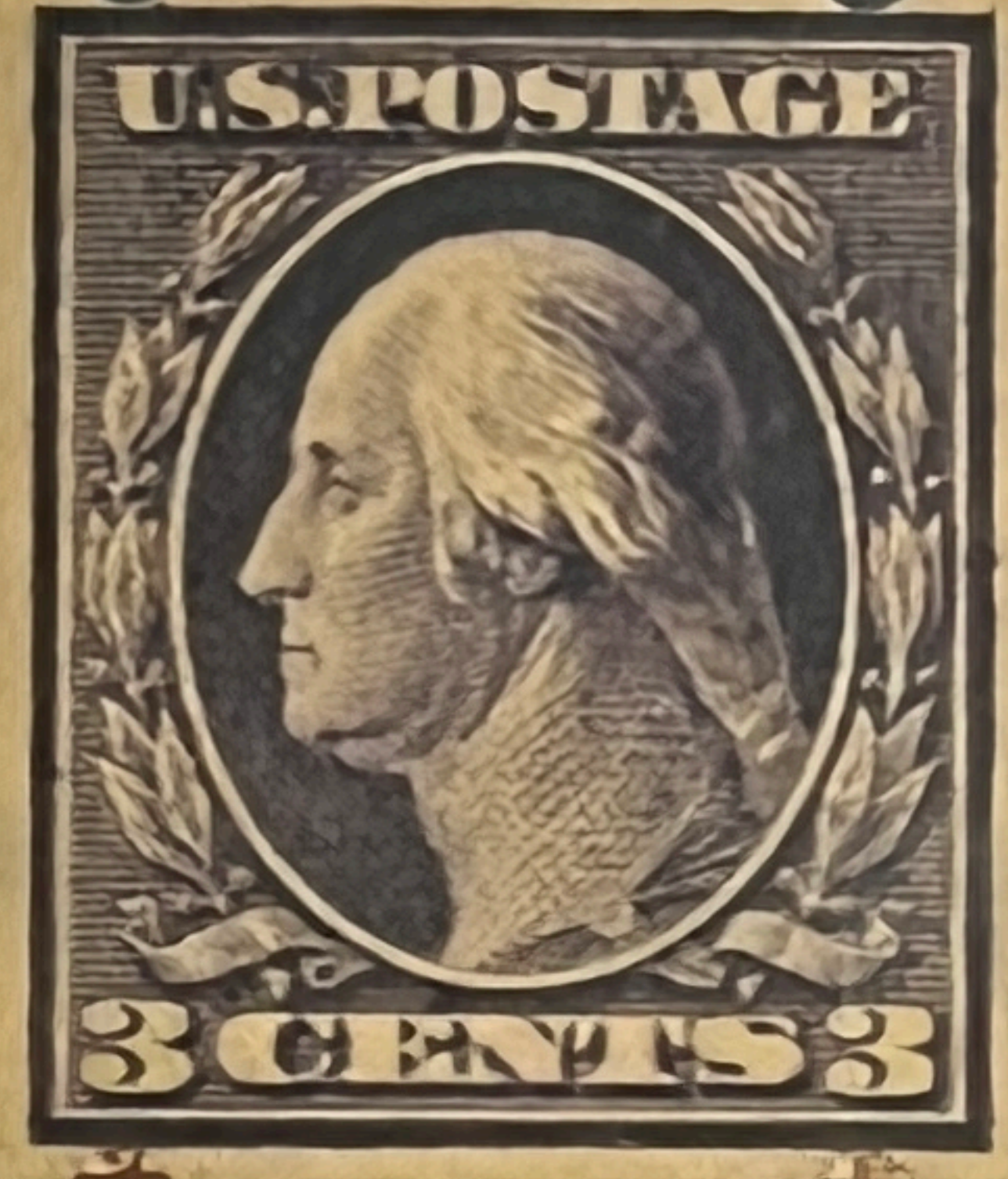
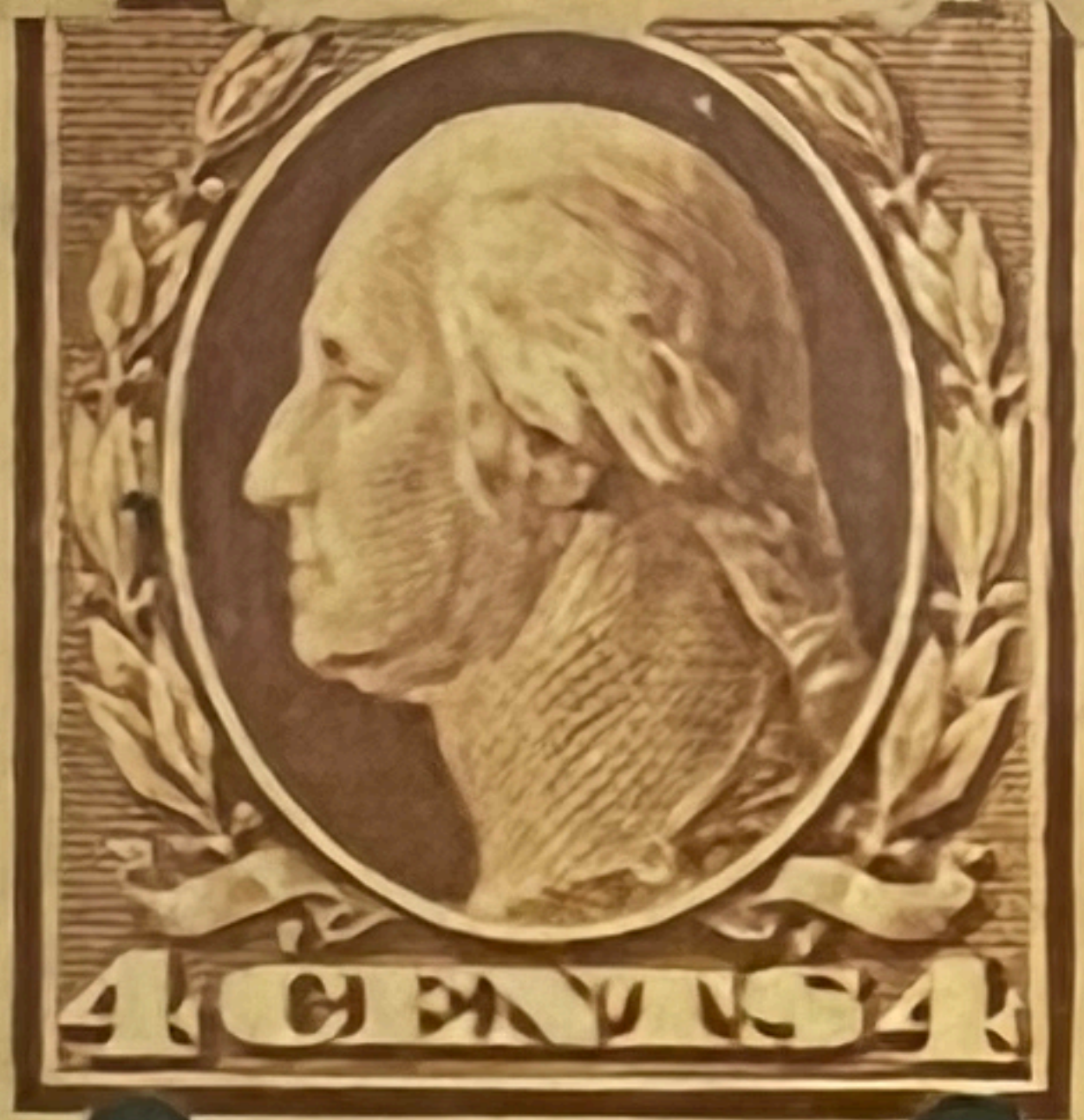
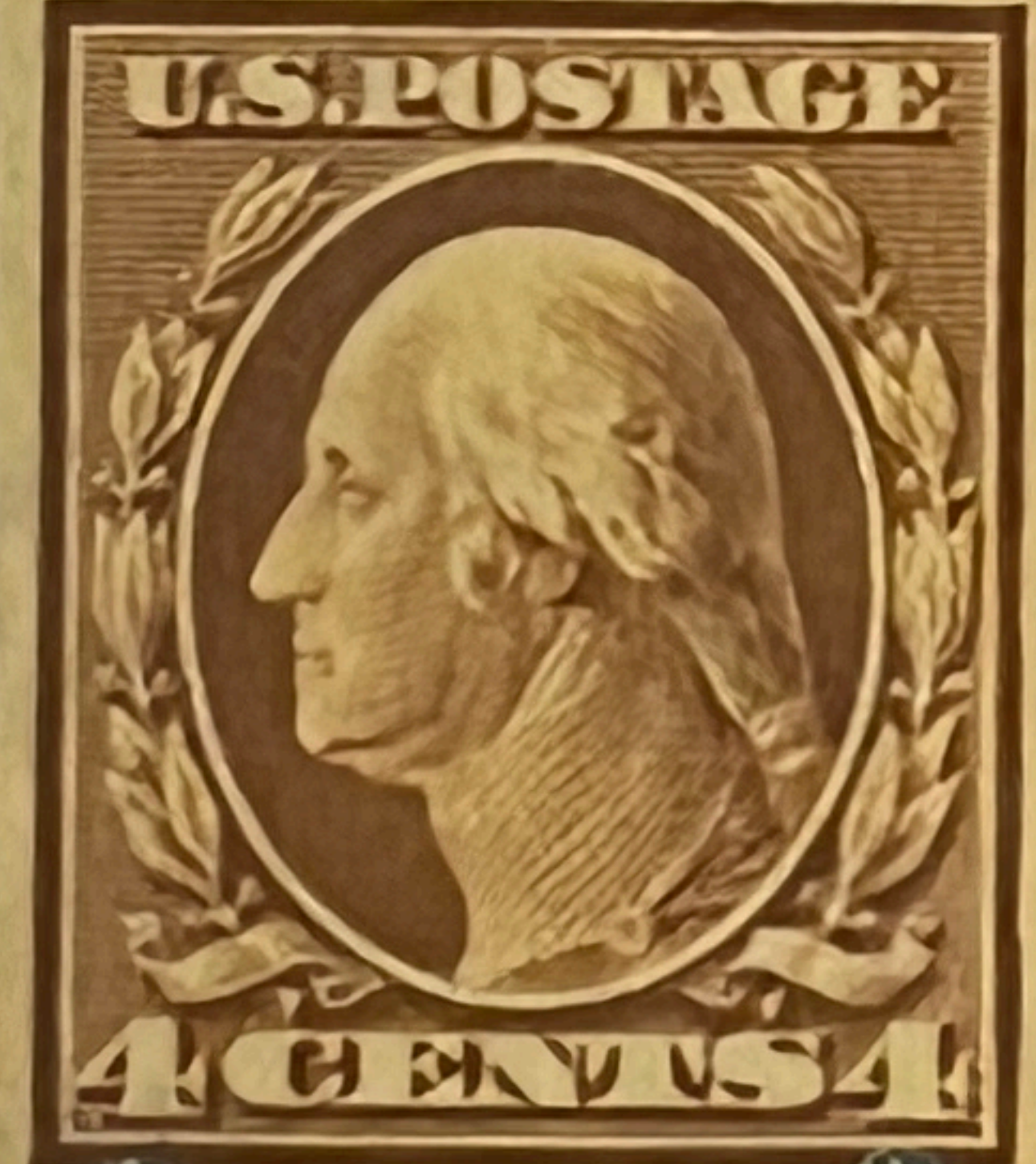
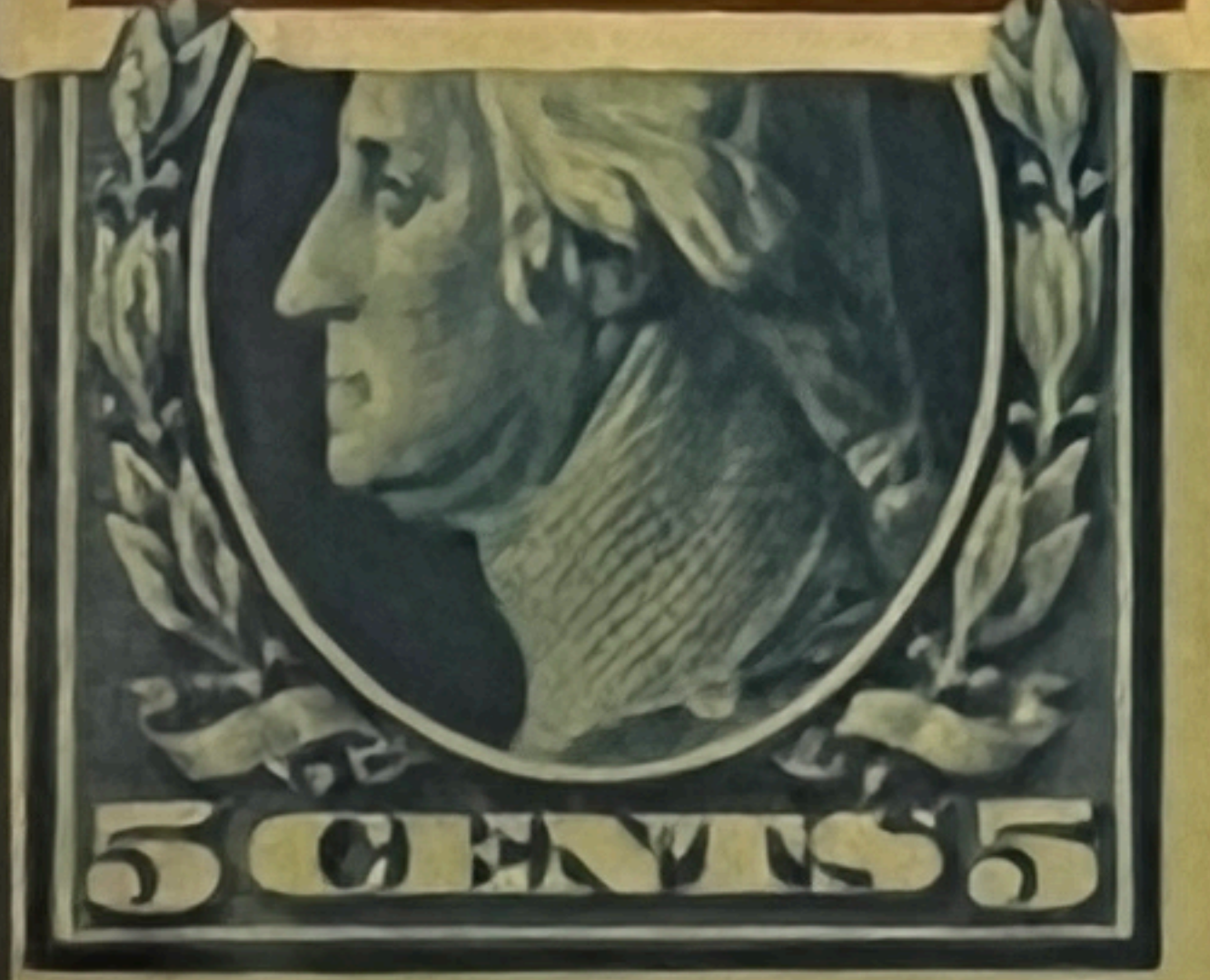
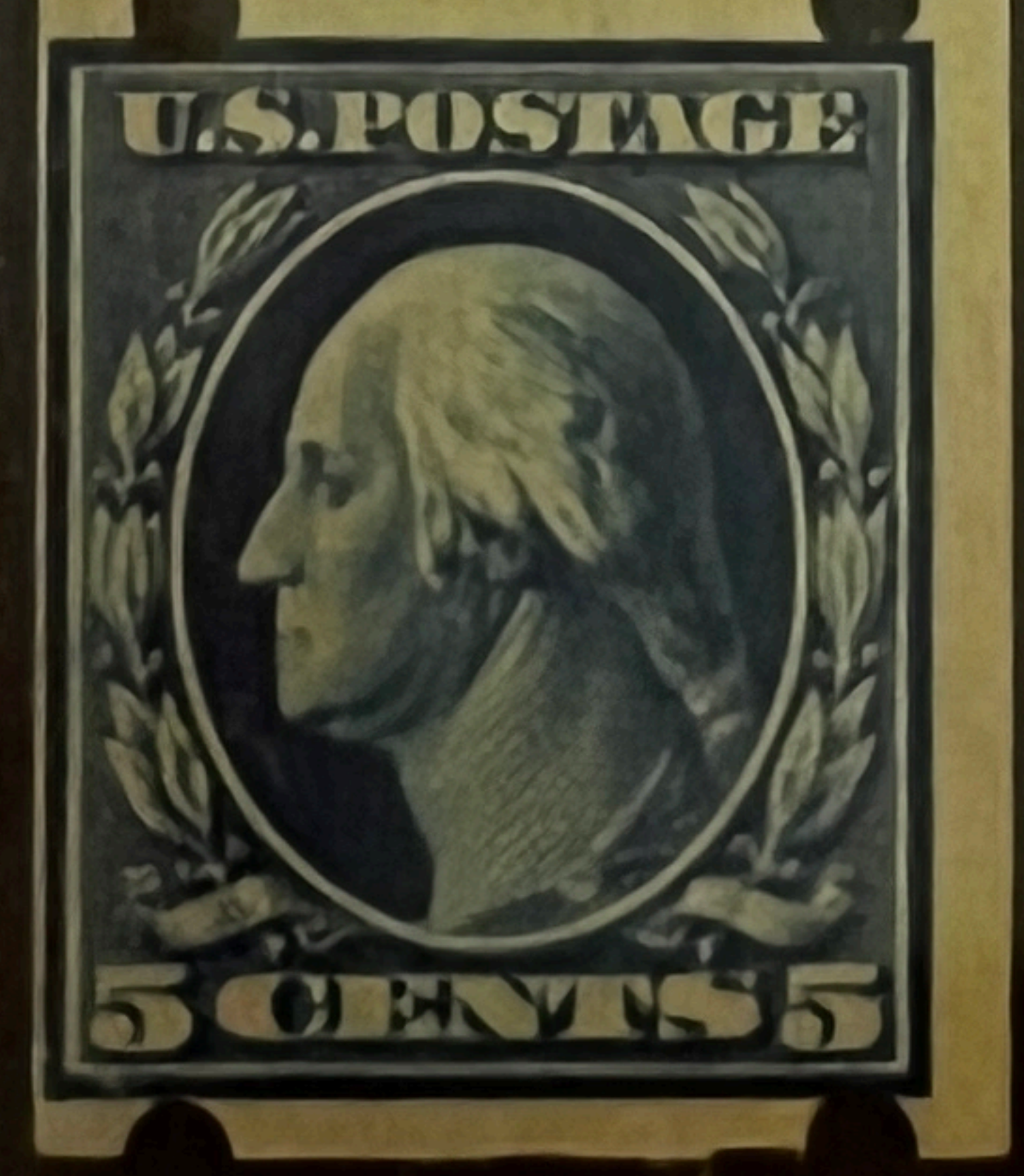

138

ate 09

ty Un

g # 34

alue 55

Y

ner

REMOVE FROM MOUNT

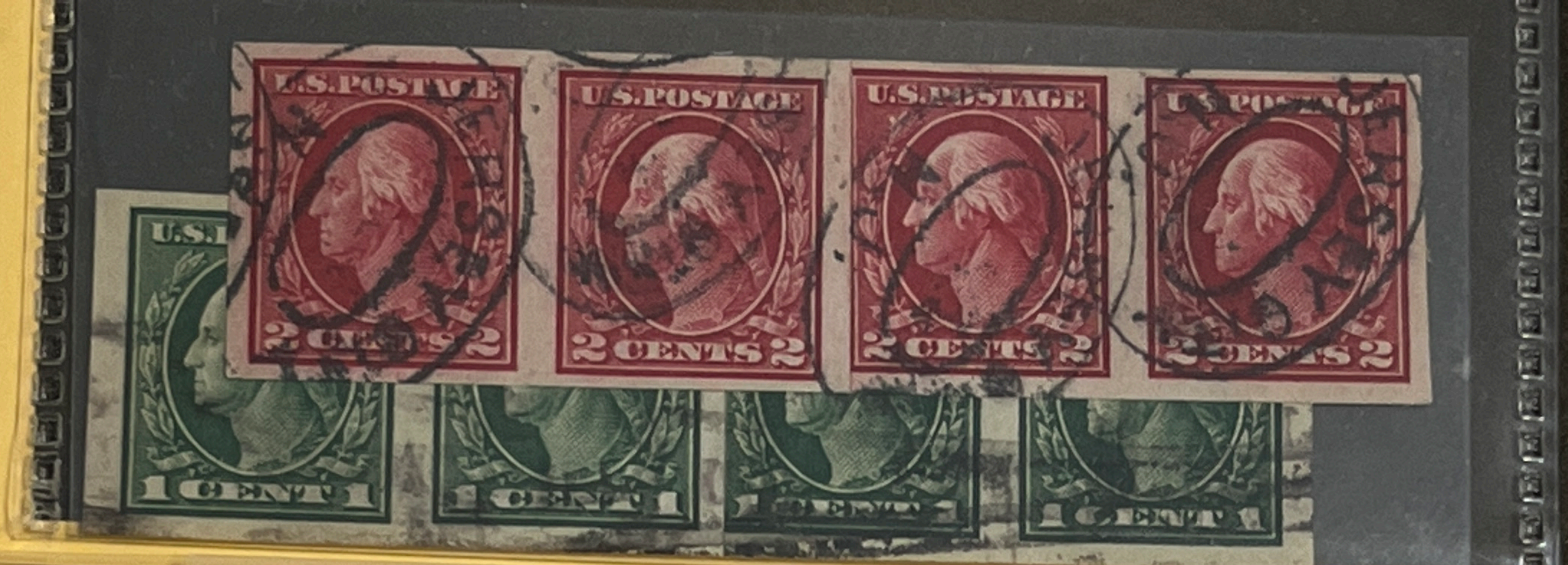

Use care when removing from pochette.

Country _____ Catalog No. 408-9 Catalog Value _____ Sale: \$ 145 # _____

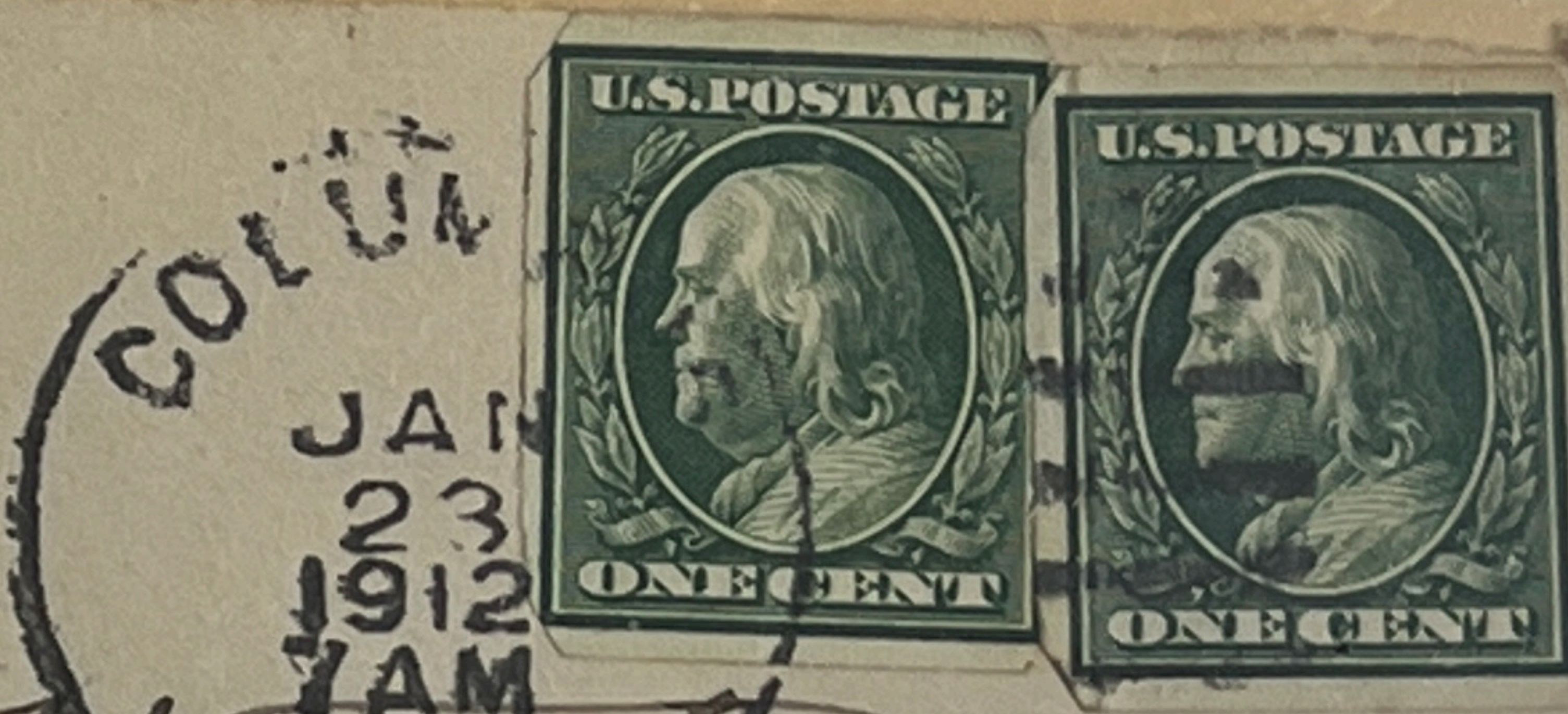

COLO
JAN
23
1912
7AM

Mr. John H. Hutchinson,
Bordentown,
N.J.
h.f.





Scott's unless otherwise specified.

RETURN IN 5 DAYS TO

FARM MECHANICS

1827 Prairie Avenue
CHICAGO, ILL.

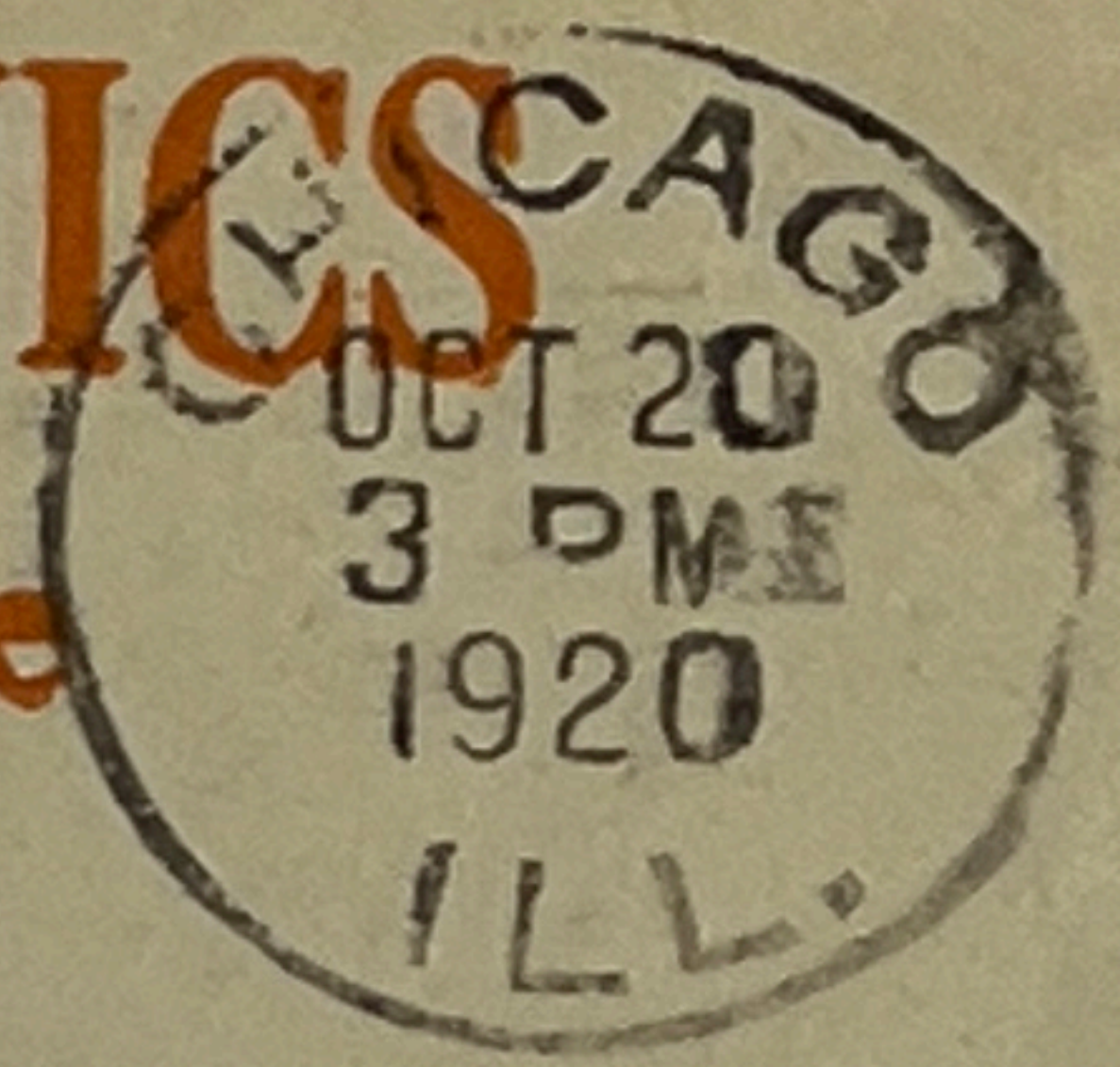

LEARN
WHILE YOU EARN
JOIN U.S. ARMY



*Brown - Lepe Gear Co
Syracuse
N.Y.*

*Collection of 2/1/97
Scott 534B Schermerhorn T. III*

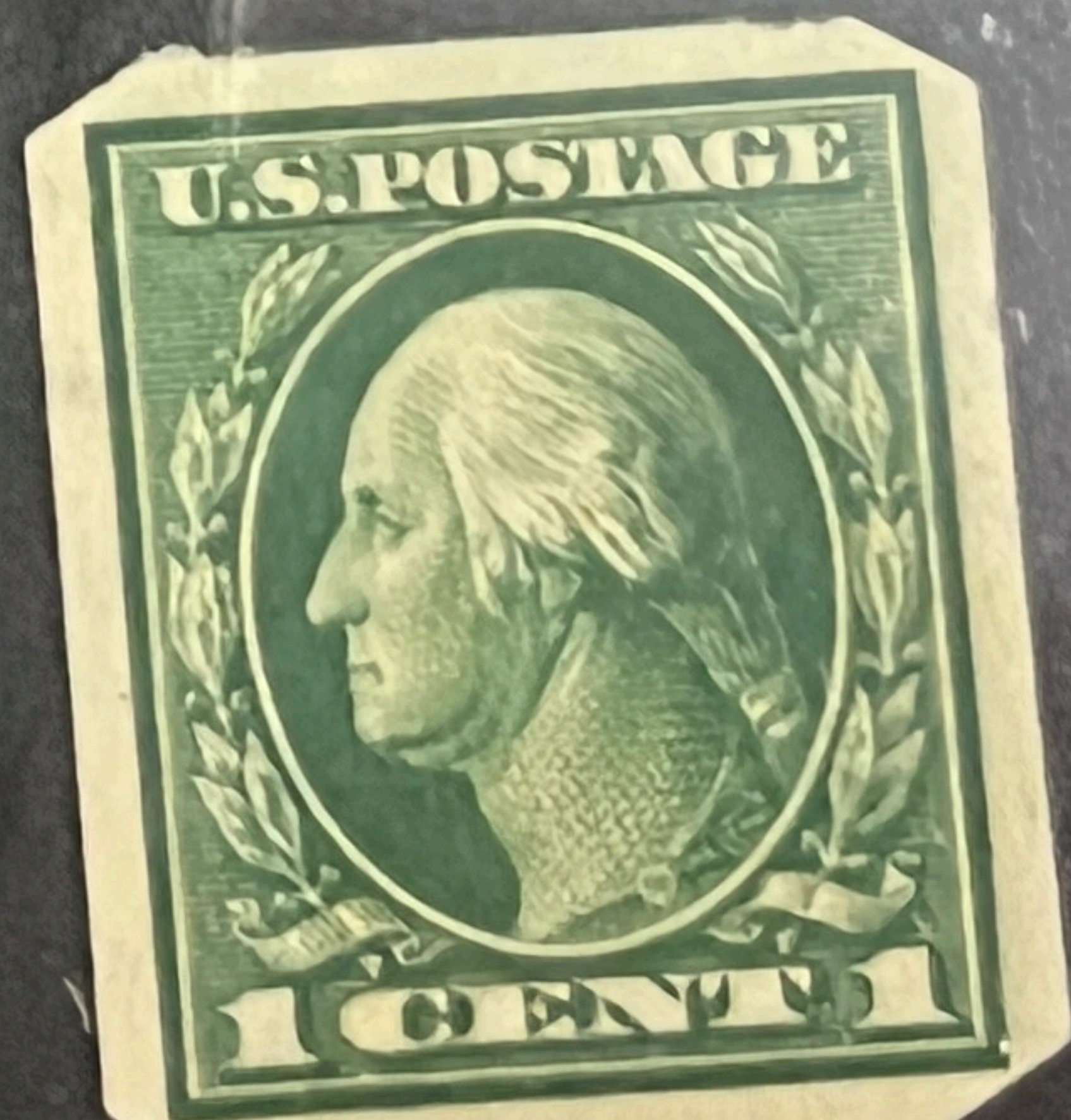
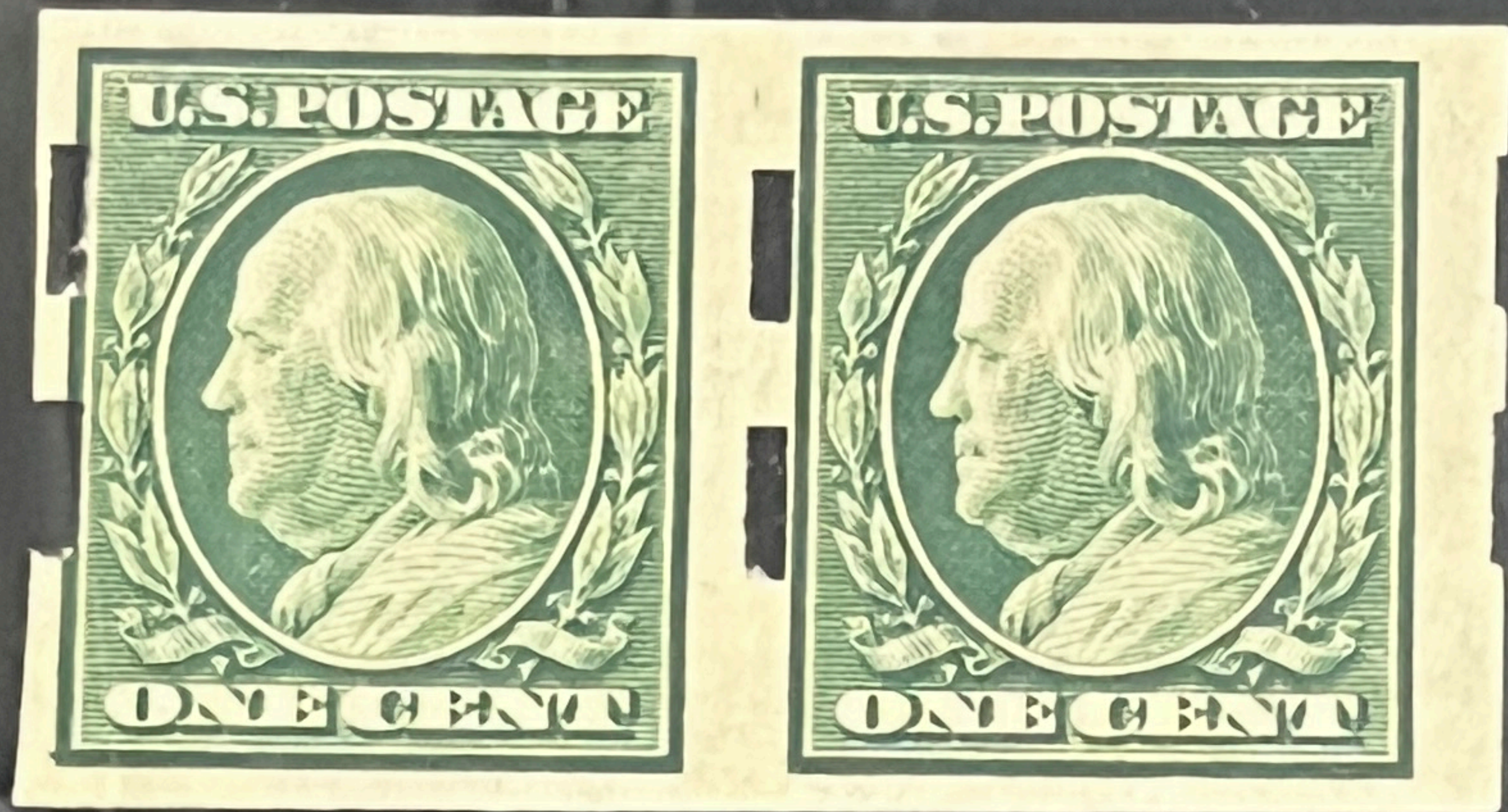

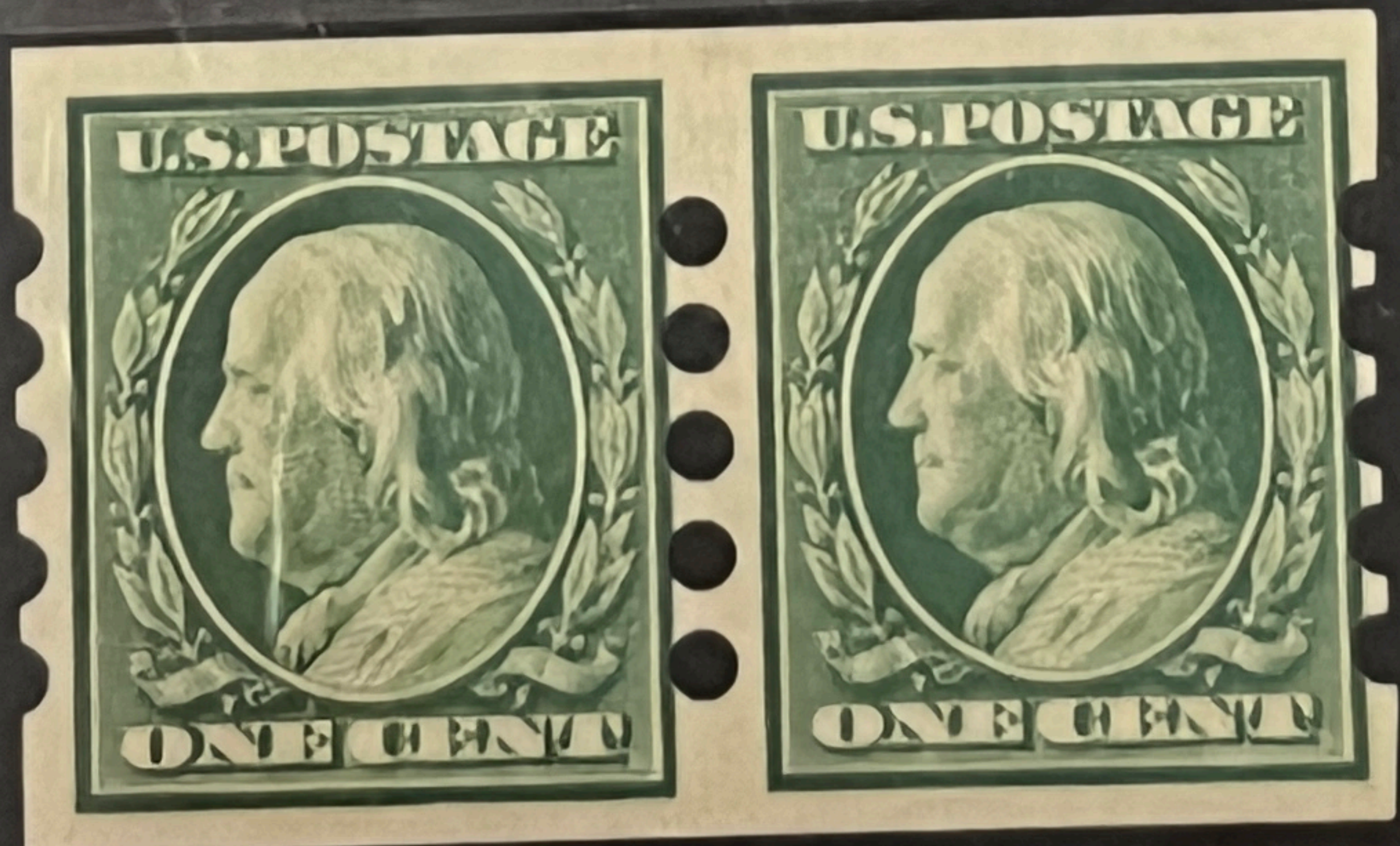
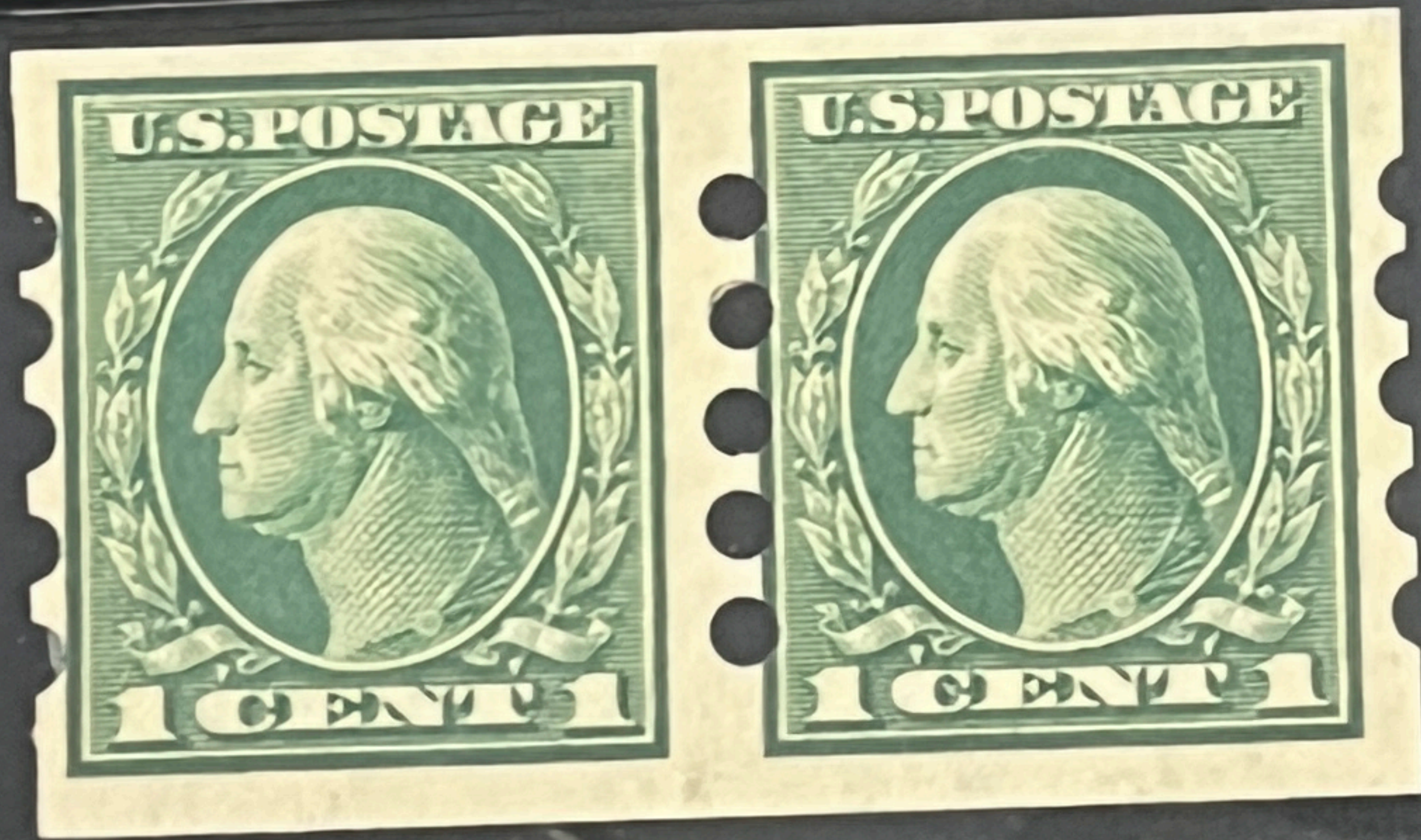
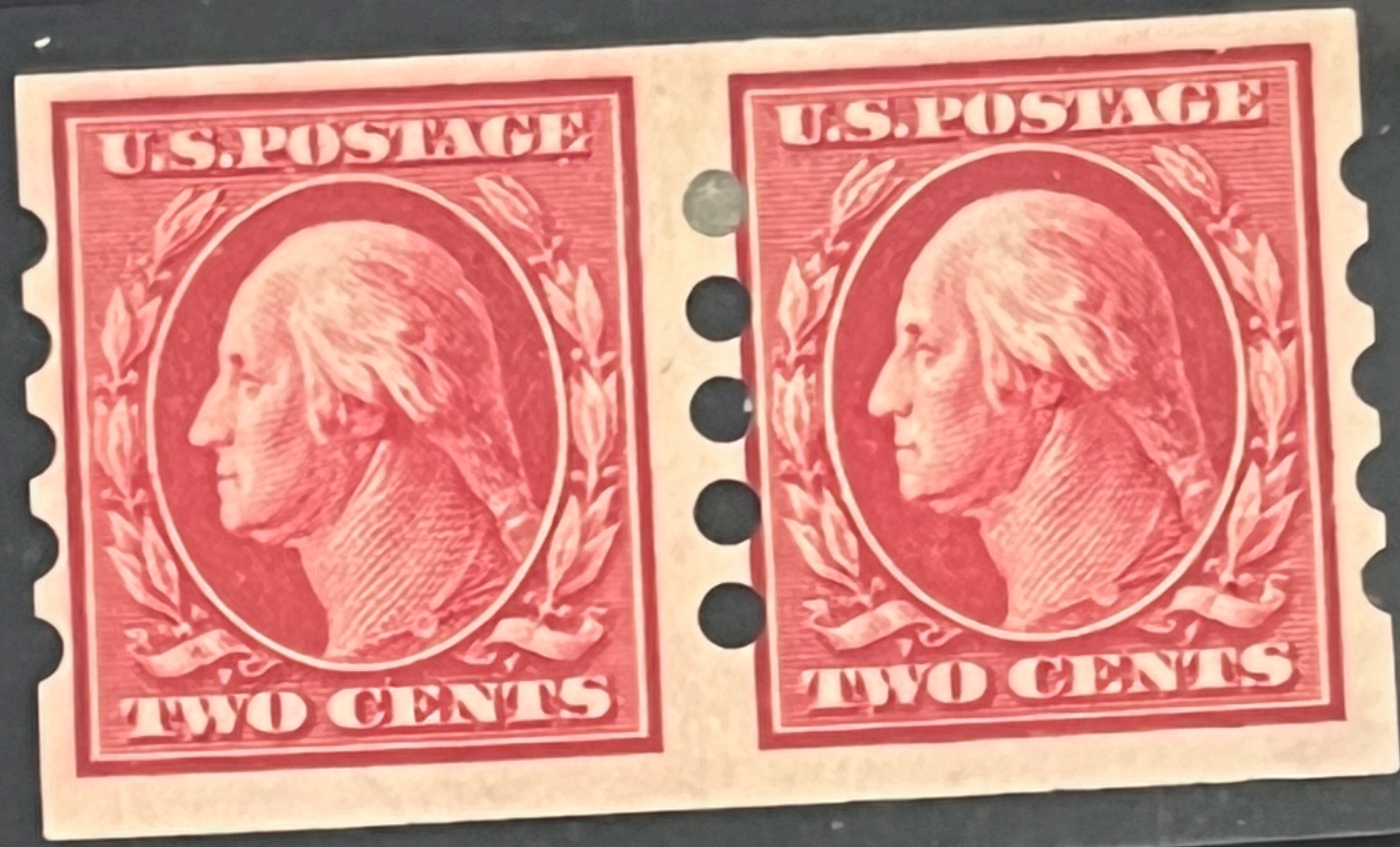

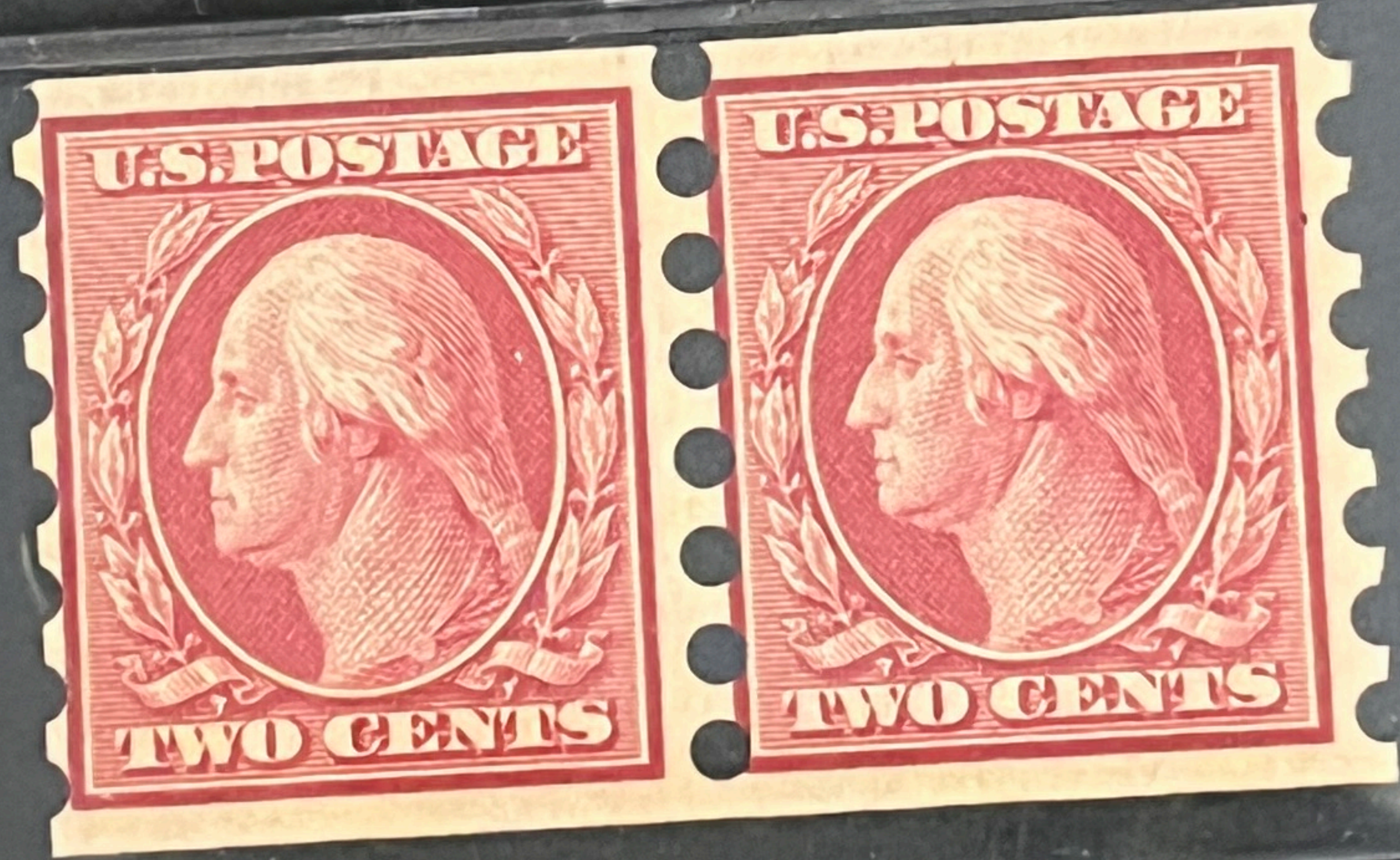
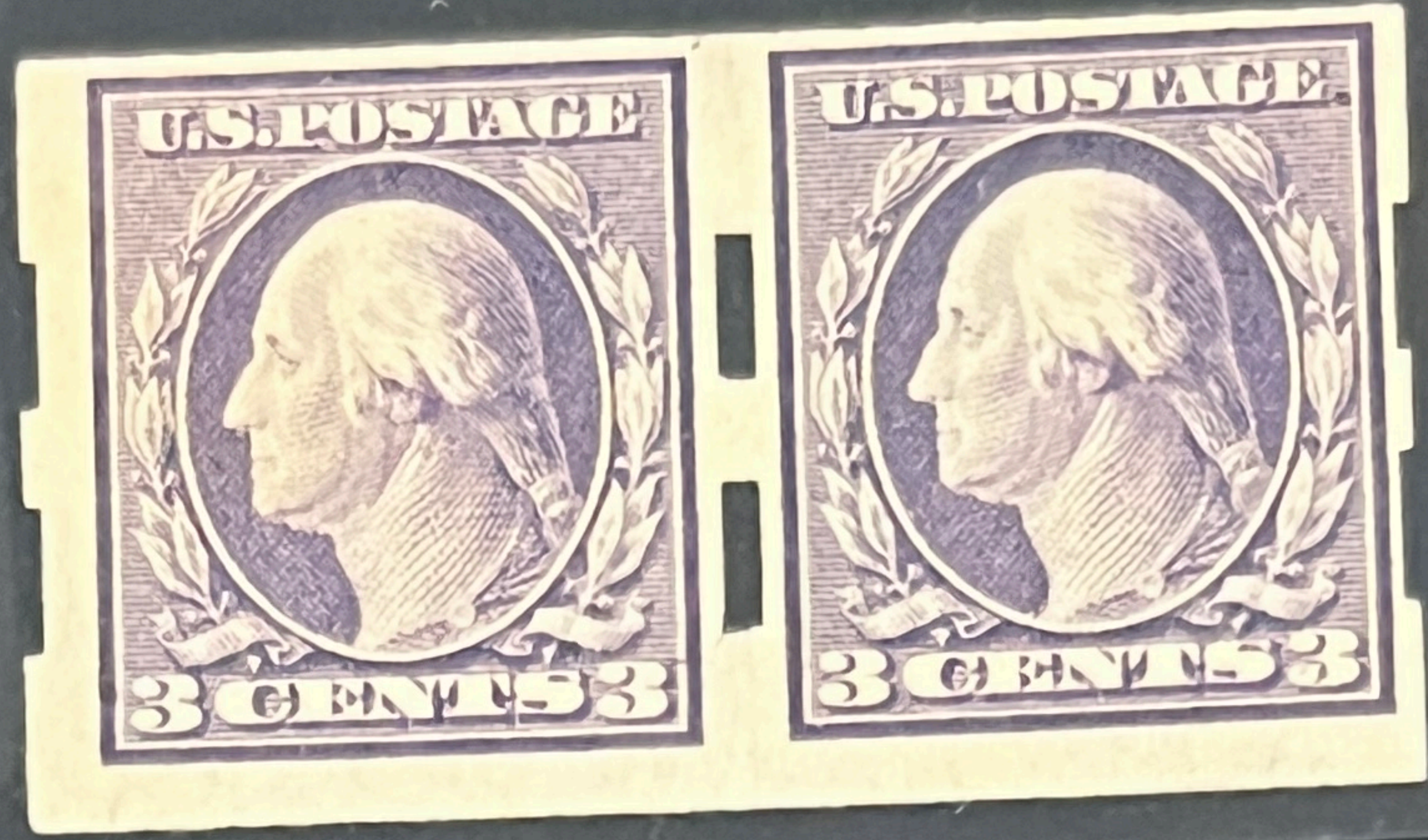

c. 45

to.



Richard E. Drews
 Philatelic Auctions
 7139 W. Higgins
 Chicago, IL 60656
 (773) 775-2100

575 var 1c green, Sherman Ty III, pri Lot 621 PH
 rate perfs (complete at R), unused on Loc:
 Consignor 00222 Date Sale 26
 Seq# 7263

LgPage LgEnv Album # Box # OvrSz Lot on Rev. Cert on Rev.

REMOVE FROM MOUNT AT YOUR OWN RISK

A New Shaw Book
"Applied Business Correspondence"
 By Herbert Watson

NOT in many months has the A. W. Shaw Company announced a book of such unusual interest to business men. The man who wants to extend his business by the immediate and far-reaching power of the mails! The man who wants to trim the present high cost of business correspondence! Both should return this card at once and examine the NEW Book. Below are the titles of the sections of this 599-page book:

- Section 1—"Sizing Up the Work Your Letter Must Do"
- Section 2—"Expressing Feeling or Ideas in Words"
- Section 3—"Overcoming Indifference or Opposition"
- Section 4—"How to Make Your Meaning Clear"
- Section 5—"How to Express Sincerity"
- Section 6—"How to Make Your Letter Persuasive"
- Section 7—"How to Make Your Letter Get Action"
- Section 8—"How to Grip Attention"
- Section 9—"How to Plan Enclosures, Letterheads and Envelopes"
- Section 10—"How to Build Up Mailing Lists and Organize Correspondence Work"
- Section 11—"How to Find and Classify Usable Material for Letters"

Why not examine this book at our expense. Simply sign and return this card—today.

313

PRIVATE
 MAILING CARD

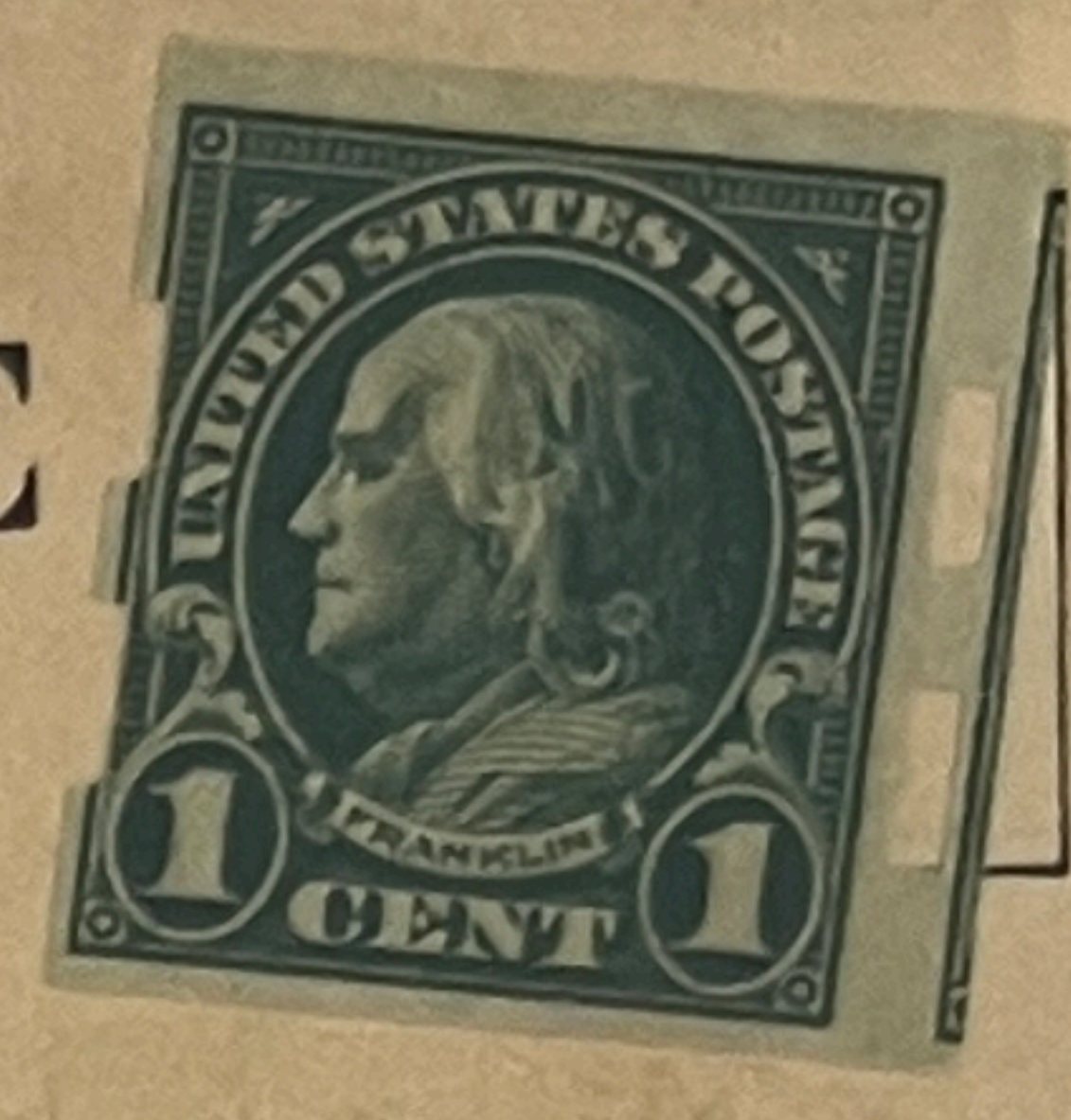

A. W. Shaw Company
 Cass, Huron and Erie Streets
 CHICAGO

(complete at R), unused on
 off center, CV as on

RETURN IN 5 DAYS
Brown Shoe Co
 MAKERS

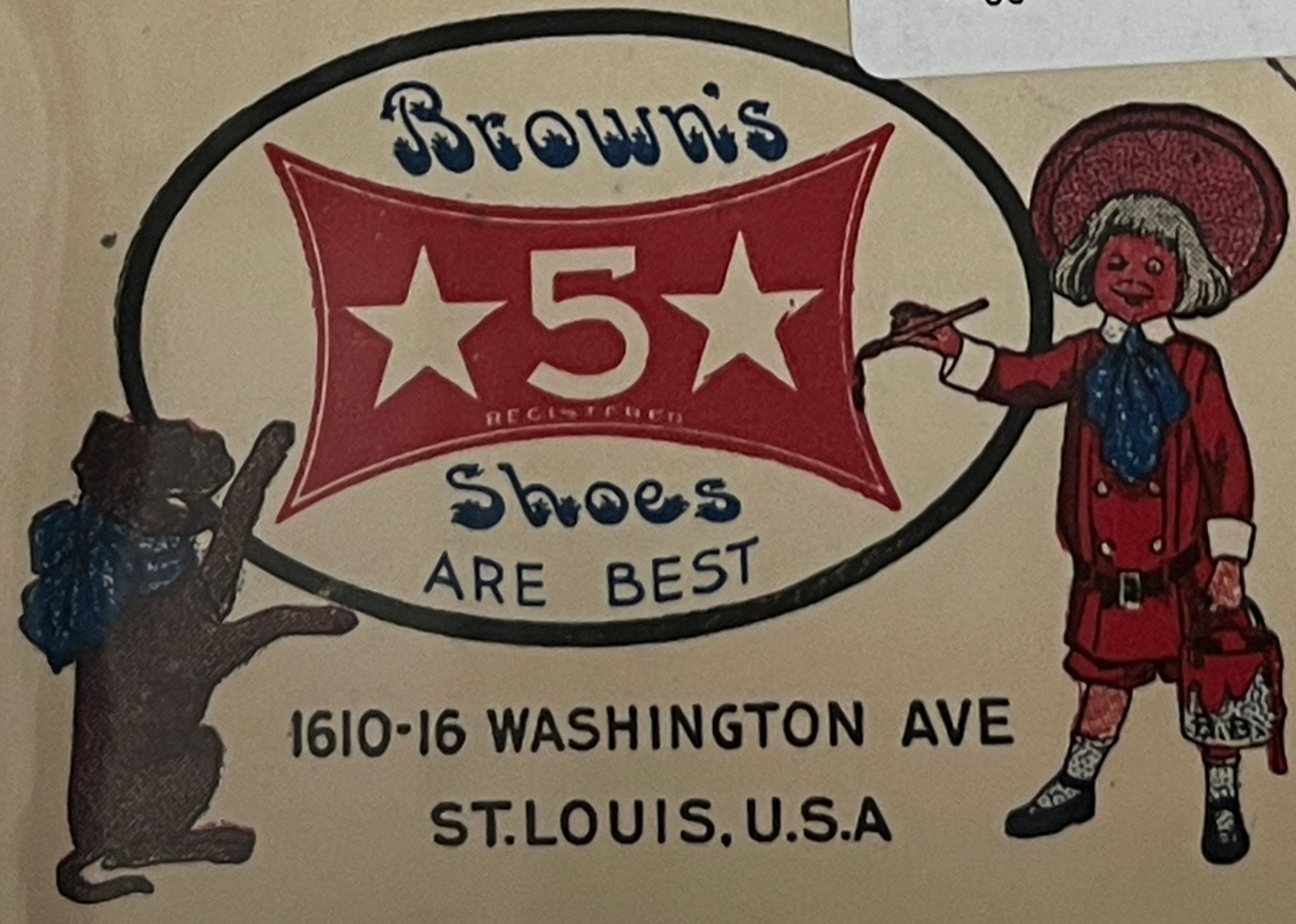

Lot 6087

Sale 4009

Item 240118

[Clothing] St Louis Buster Brown Shoe Company, 2¢(409) Mailometer Type IV perforations tied by 1914 machine cancel on multicolor illustrated ad cover of Buster Brown & Tige to Des Arc MO, with red & blue illustrated lettersheet, erosion lower right edge, F.-V.F. Suggested Bid \$250.

1914

Graves & Stamp,
 Des Arc, Mo.

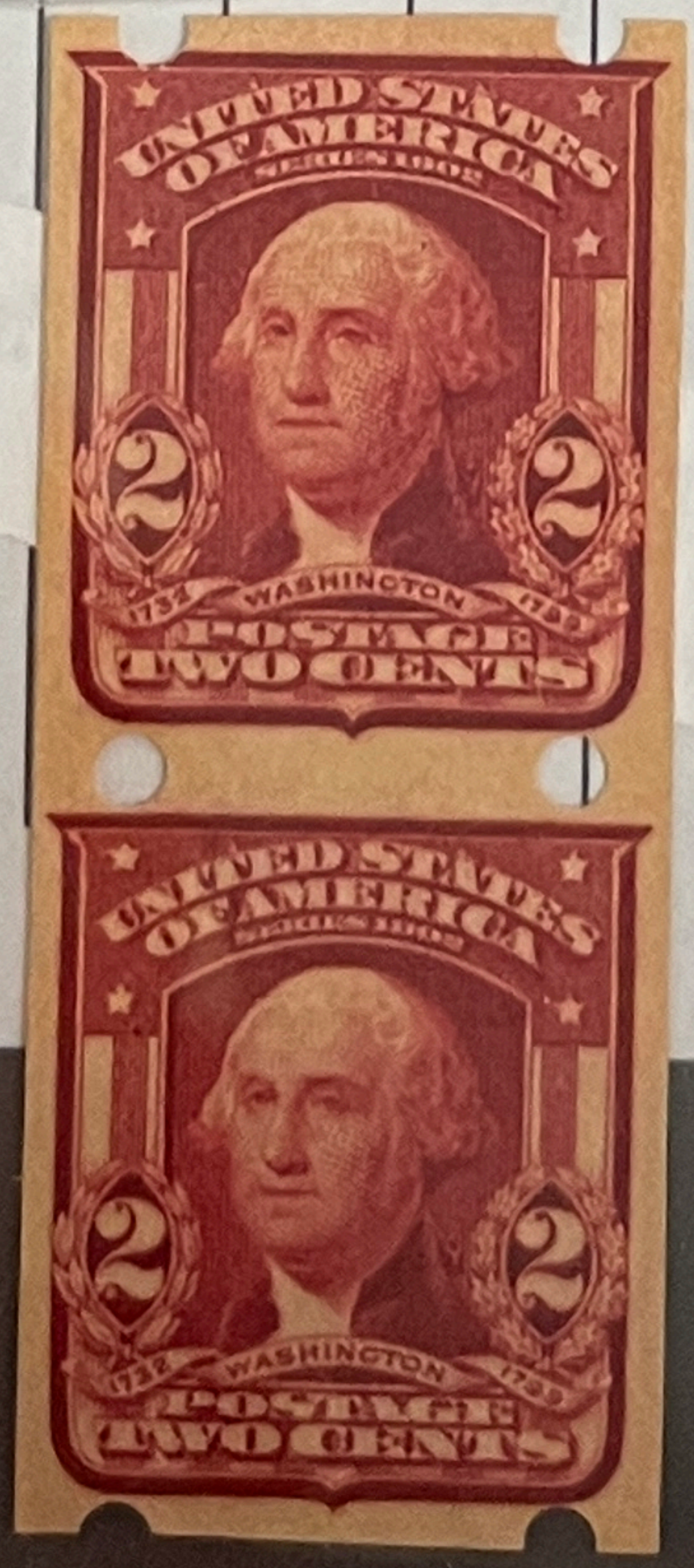

①
1789

①
1989

of America

Trimmed @ top & bottom of back flap



AFTER 5 DAYS RETURN TO

H HUBBARD SPENCER BARTLETT & CO.
STATE STREET BRIDGE
CHICAGO, U.S.A.

CHICAGO
CCT
26 7-00 PM
1910

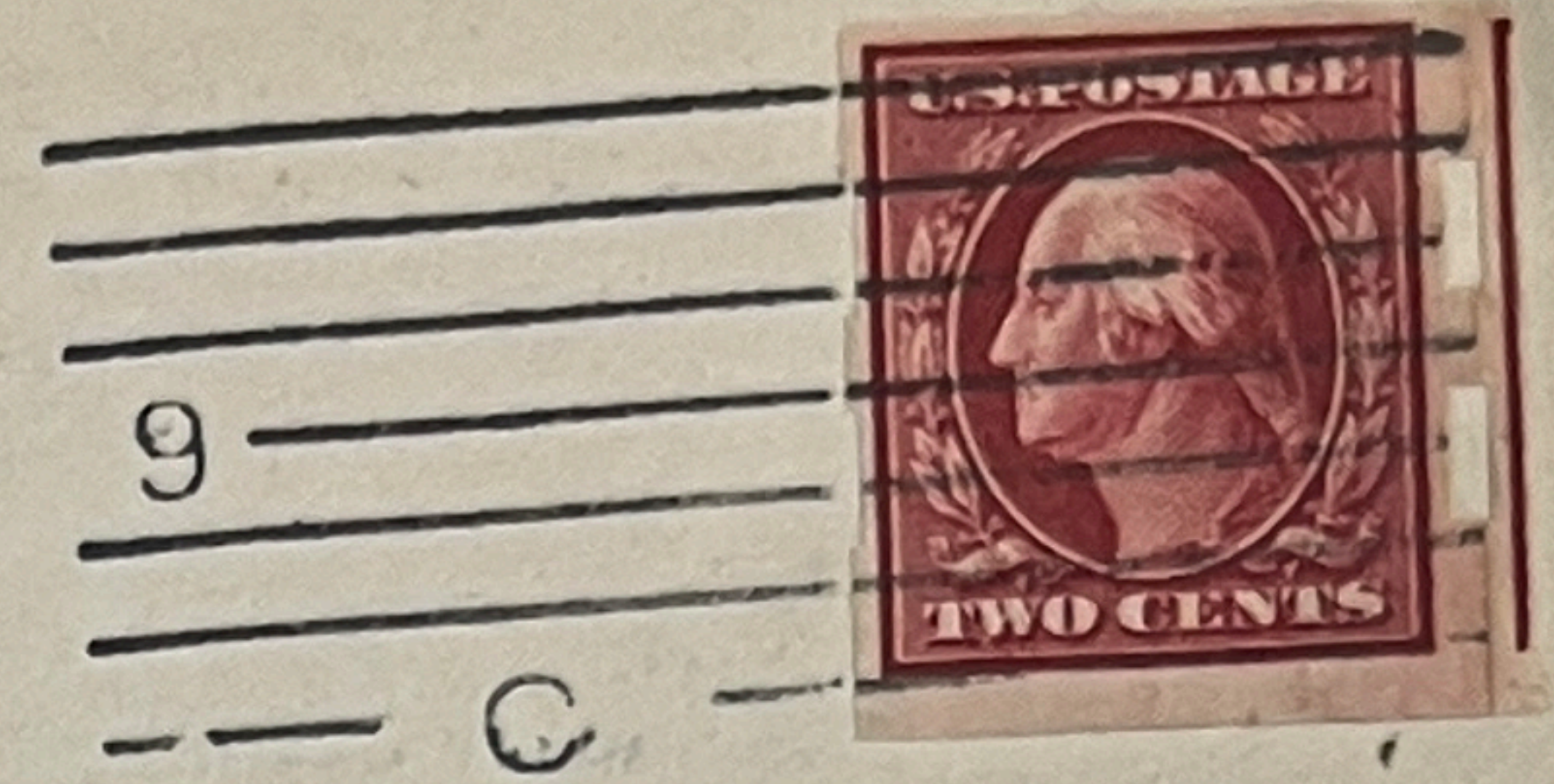

H GRAFF & CO.,

FRESNO,

CAL.

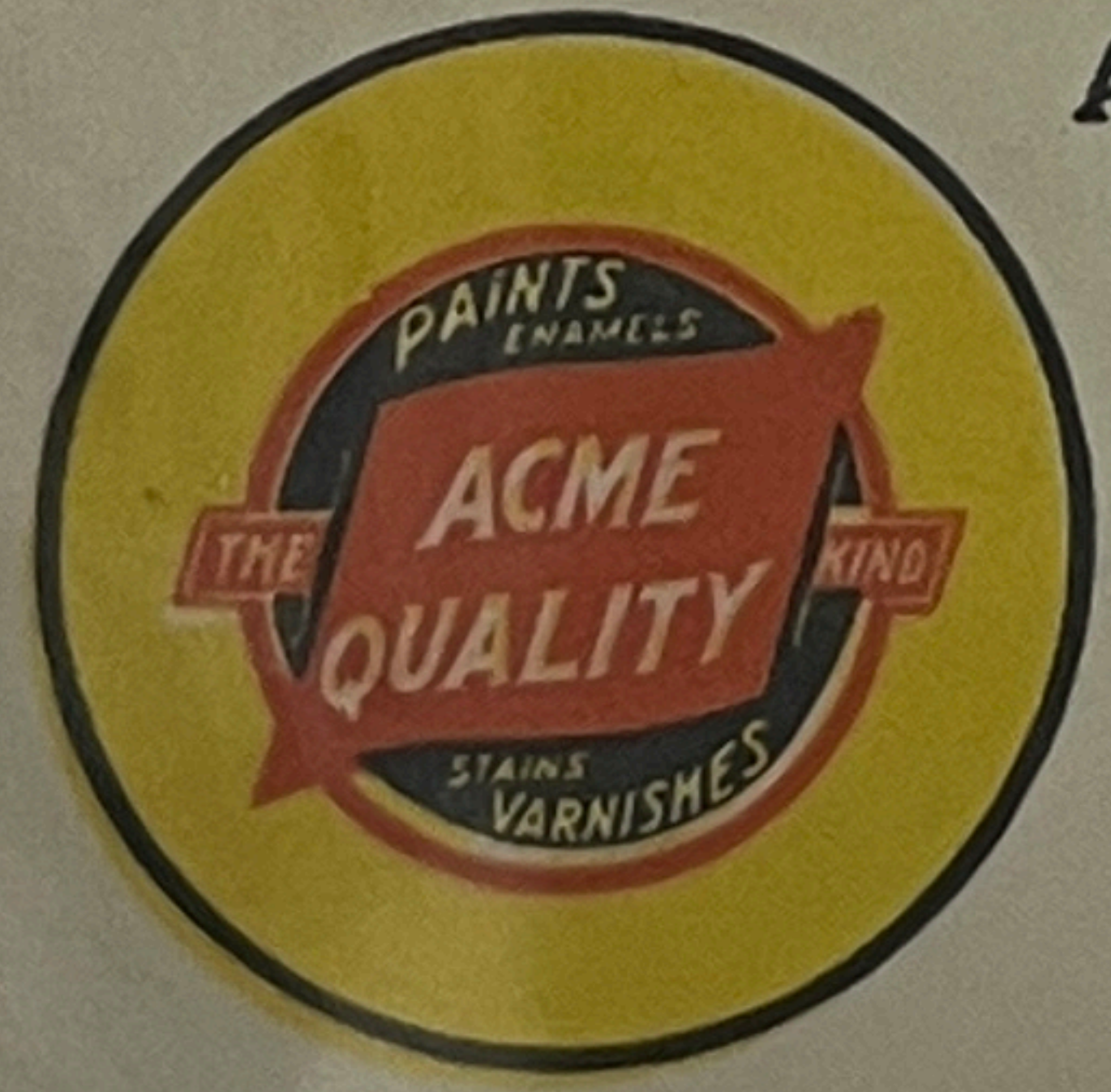

ACME WHITE LEAD AND COLOR WORKS
DETROIT MICHIGAN

DETROIT
DEC 26
7 30 PM
1910
MICHIGAN



Detroit,
Mich.

Mr. John Kay,
Penobscot Bldg.

WEISS AUCTIONS

A.P.S., B.I.A., U.S.P.C.S., U.S.C.C.

LOT 1661

OWNER 53

AcF

75

P.

384 PARTS-113

GENERAL OFFICES OF

THE DE LAVAL Separator Co.



165 BROADWAY
New York

SOLE MANUFACTURERS OF THE
DE LAVAL CREAM SEPARATORS
AND CENTRIFUGAL MACHINERY.

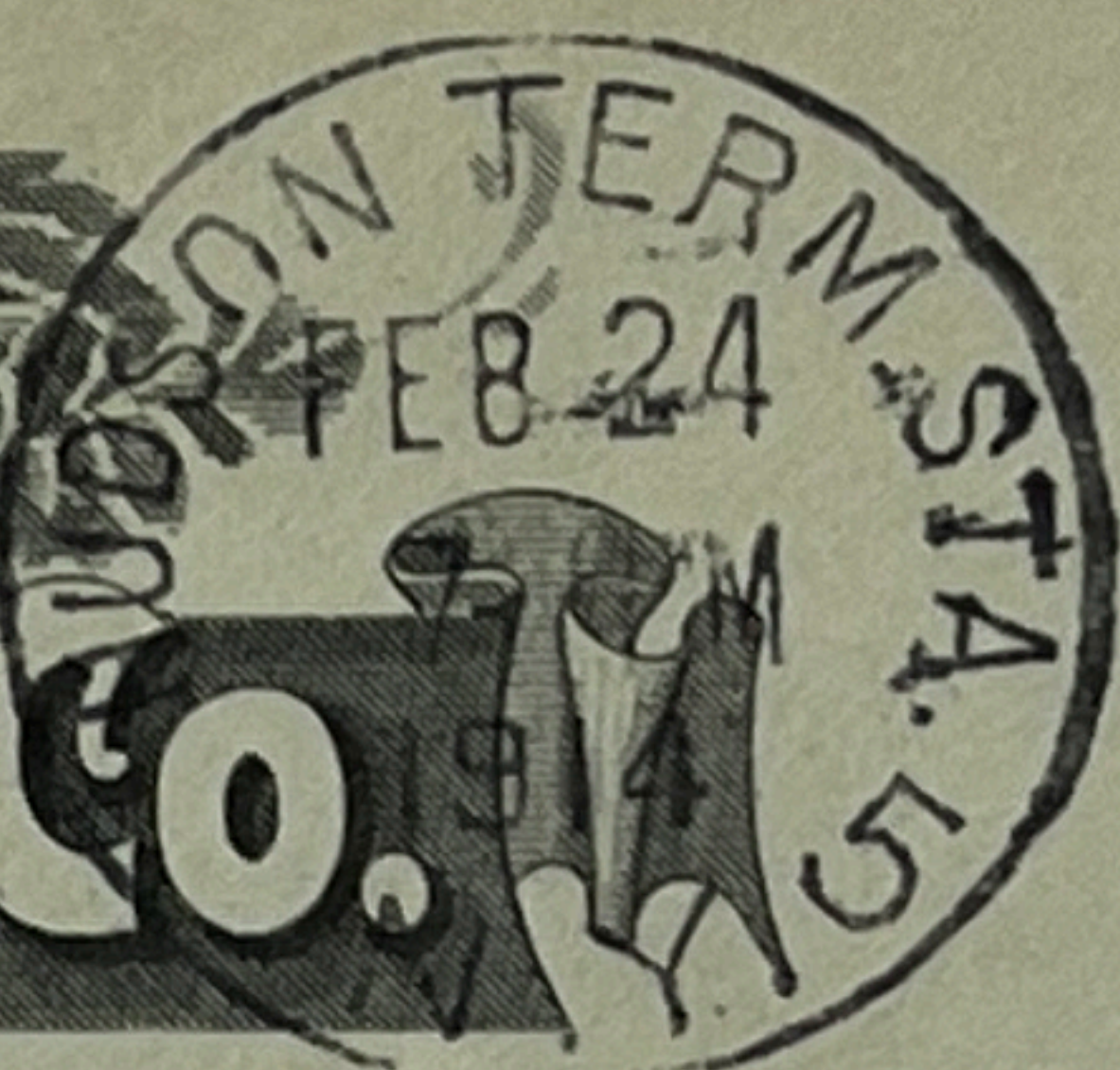

John Deere Plow Co.,

Syracuse

New York

BINDER

M S

ENVELOPE

FOLDER

BOX

FORM 1018

3/11/21
mpas

proof

10/28/08

828 pd





No. 00089224

11/20/02



Professional Stamp Experts

P.O. Box 6170, Newport Beach, CA 92658

Authentication Committee

We have examined the enclosed item submitted to PSE, of which the photo is attached with seal and are of the opinion that:

Cat #	Issue	Denom.	Color
US#575	1923	1c	Green

"it is a genuine unused, o.g., previously hinged pair, with small thin in right stamp, and Schermack Type III private vending perforations."

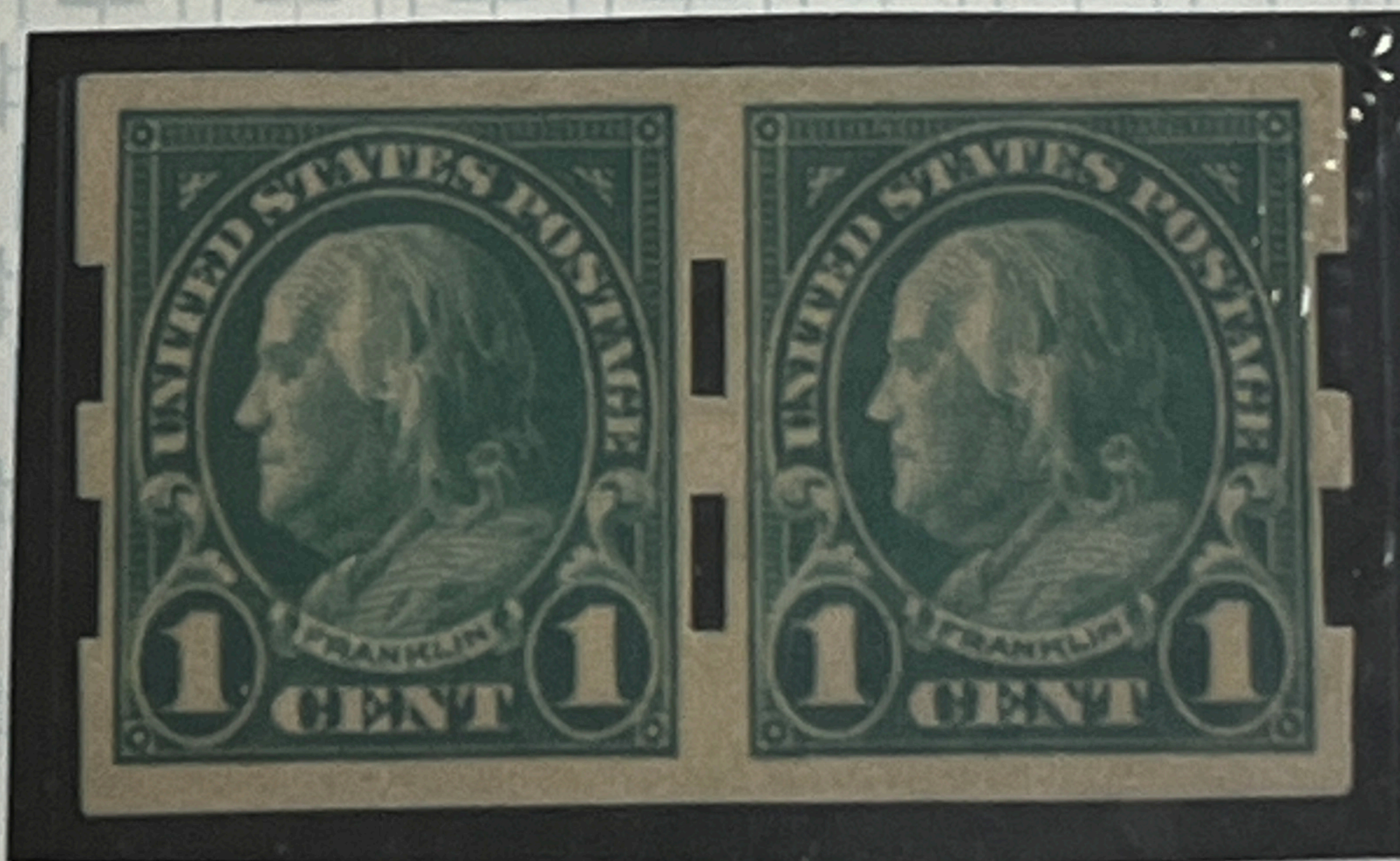

89224

auth. 5/10/01

13584



Cat. No.	<u>577</u>	CV	AVG.	FINE	F-VF	<u>VF</u>	VF-XF	XF
Country	<u>—</u>	—	©	(★)NG	(★)RG	★OG	★LH	<u>★★NH</u>

Sherman Ty III, Paste-up Strip/3

paid # 9460 PH C\$ 70+ E/R 90-





The Philatelic Foundation

341 West 38th Street • 5th Floor
New York, NY 10018

EXPERT COMMITTEE

No. 517063
01/14/2014

We have examined the enclosed item, of which a photograph is attached, and *described by the applicant* as follows:

Country: UNITED STATES OF AMERICA

Cat. No.	Issue	Denom.	Color
346	1909	4¢	orange brown

Scott's unless otherwise specified.

UNUSED, OG, SINGLE, MAIL-O-METER TYPE III, PRIVATE VENDING MACHINE PERFORATIONS.

AND WE ARE OF THE OPINION THAT:

IT IS GENUINE, PREVIOUSLY HINGED, WITH A TINY NATURAL FIBER INCLUSION ON THE THROAT. *****



517063

F 250200

For The Expert Committee

on return

with 5/10/70

William A. Fox Auctions, Inc.

LOT NO.

676 MORRIS AVENUE

(Telephone 201-467-2366)

SPRINGFIELD, NJ 07081 USA

Country

US

533

300⁰⁰

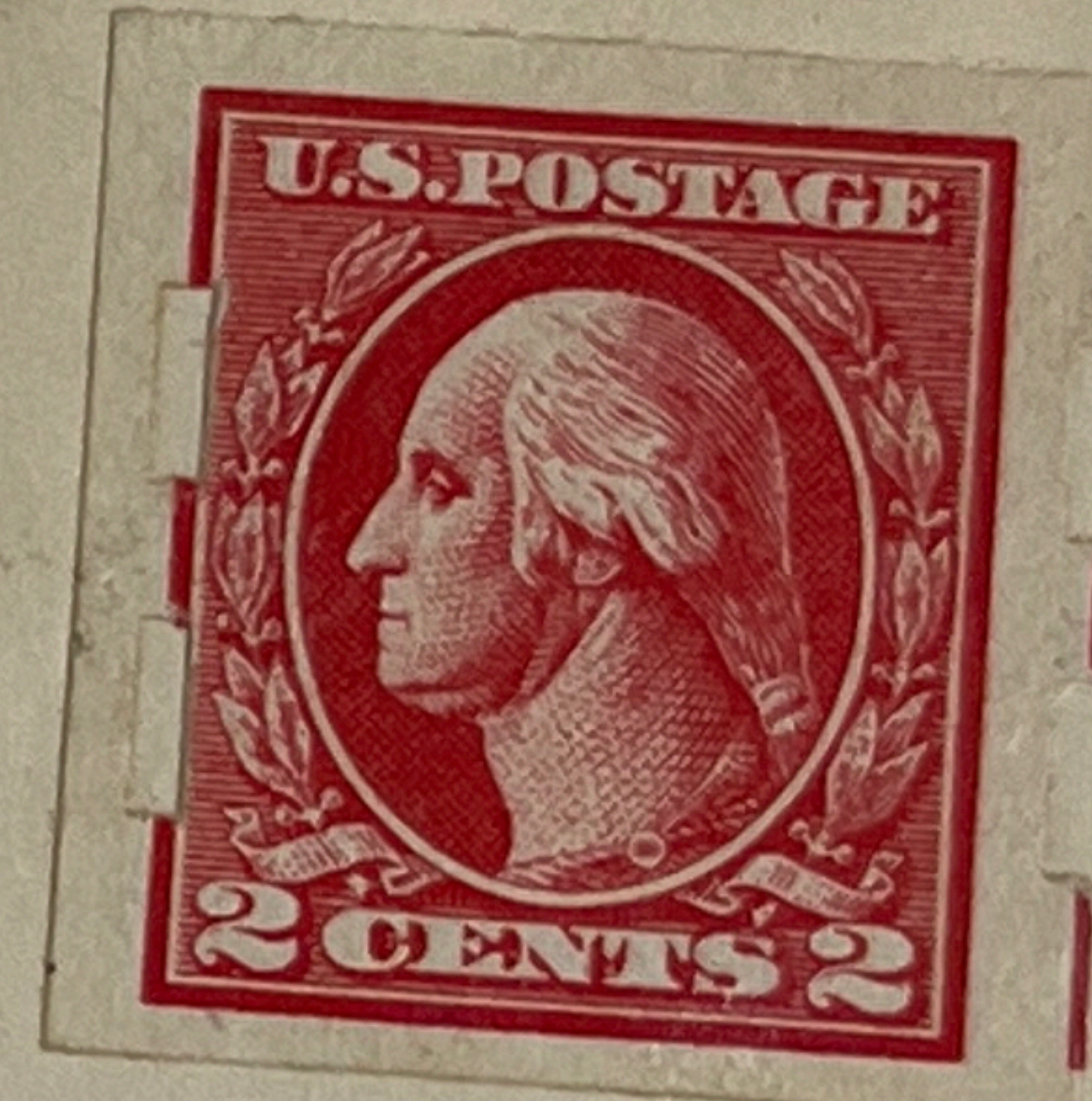

Holeproof Hosiery Company,
Milwaukee,
Wisconsin.

E Fold

n Bo

PLEASE DO NOT REMOVE FROM MOUNT

42273

014569

USA

P

CEE-JAY AUCTIONS INC.

45

P.O. BOX 321
Waldorf, Maryland 20604
(301) 843-2022

* FDC PB BP W E S P TC

CAT. NO. 368

BRINKENHOFF Type IIa, Strip of 4

Bottom pair a line pair, OG NH VLH LH HR

Photo in cat.

measures of
small hinge remnant
auction 6/29/97

paid \$16747

VF F-VF F-FVF F AVE

Mi SG Yv Ce Fa Sas JSCA Sak SC

Estimate 235-

52609		1125
-------	--	------

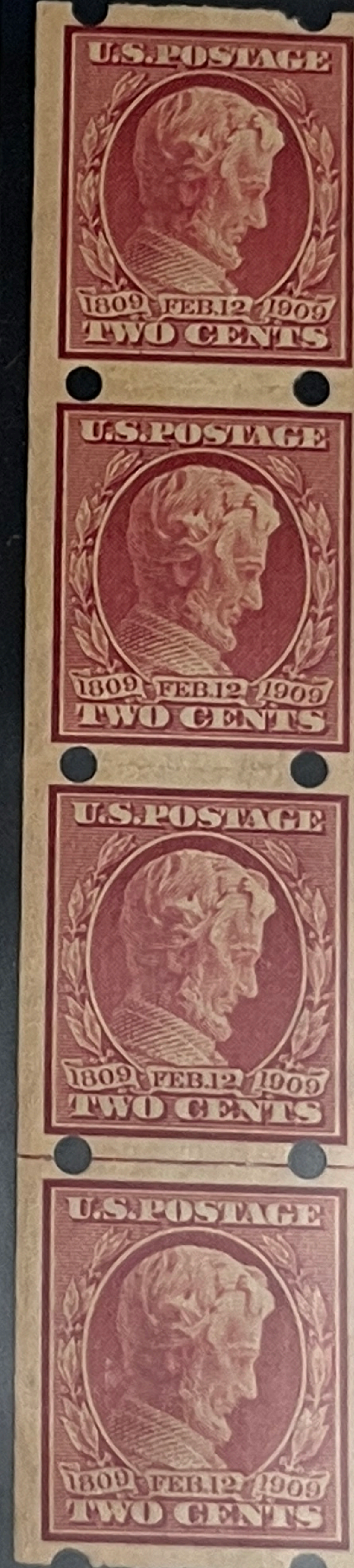

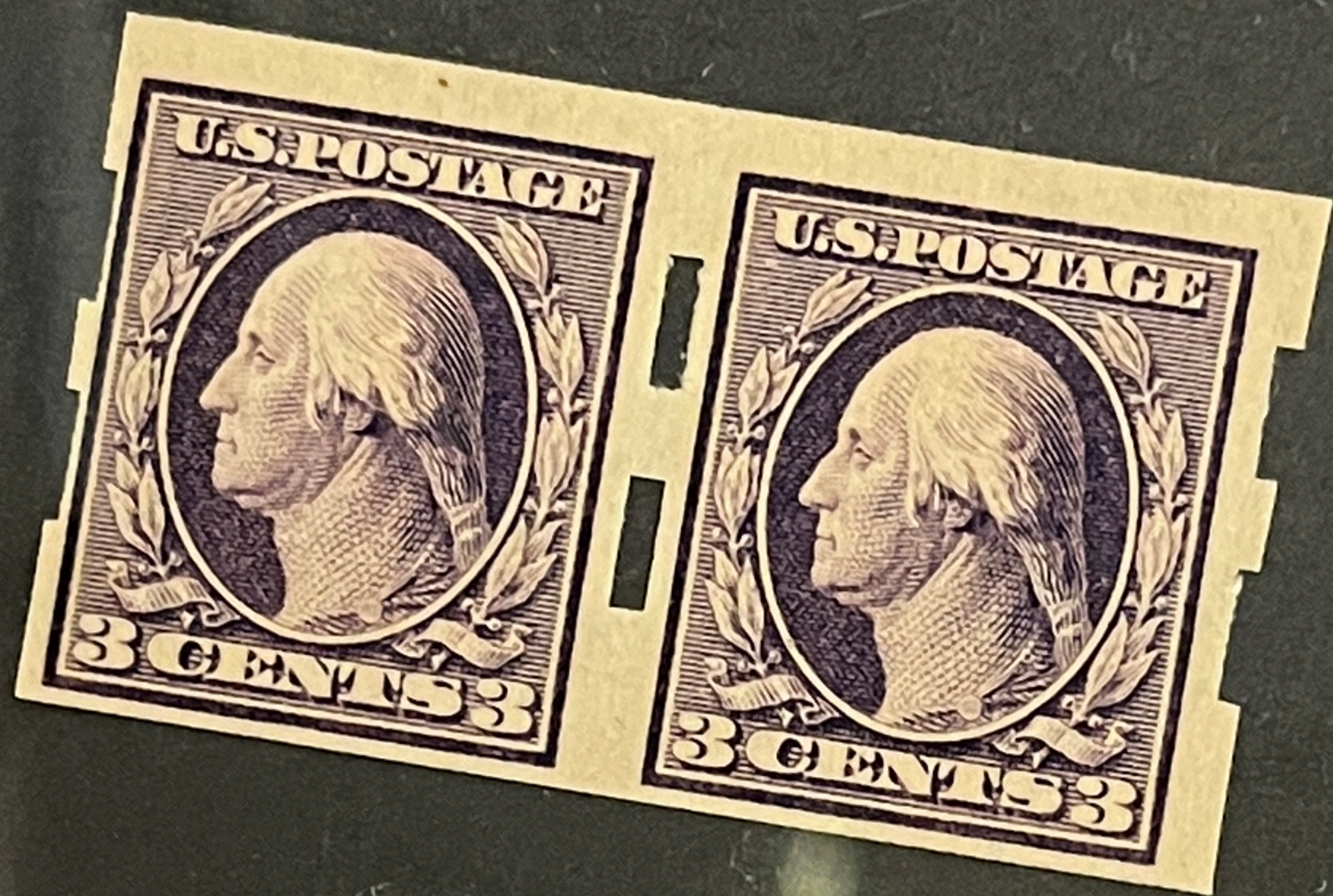

Country USA

FDC PB BP W E S P

Cat. No. 345 (Schenmack Type III - 3mm)

NH VLH LH HR

fresh, scarce pair,
measures ok
it erased pencil marks U.S.

1979 DE



.547.71

S



U.S. POSTAGE

U.S. POSTAGE

U.S. POSTAGE

U.S. POSTAGE

TWO CENTS

TWO CENTS

TWO CENTS

TWO CENTS

William H. Fox Auctions, Inc.

676 MORRIS AVENUE

(Telephone 201-467-2366)

SPRING

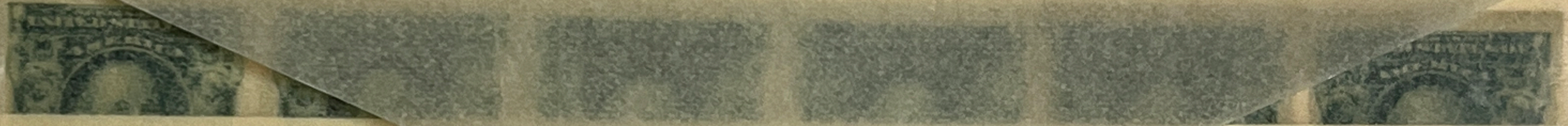

PLEASE DO NOT REMOVE FROM MOUNT



Sale 7/14/94 ~~pr~~ 117.16

COUNTRY UNITED STATES
U.S. AUTO VAND III
NOTES M^{XP}/S 24 CAT. NO. 34600
CHOICE
100^{CS} SELLING PRICE 110
94 95638



21



PLEASE TURN PAGES CAREFULLY

Cat. No. 577 Scherneck Ty. III Cat. Val. Est. 7

o OG NG RG NH VLH LH HR AV F FVF VF XF

Description margin strip of A with
sideographer's initials. Very rare
photo in cat.

Owner 77 ECV 120.- paid \$11
 F#

*/** 4c orange brown, imperf., vert. pair, o.g., hinged at top,
never hinged at bottom, well centered, rough edge at left.
Very Fine.
Scott No. 346 *Brinckerhoff T. II*
photo in cat. . . . \$140.



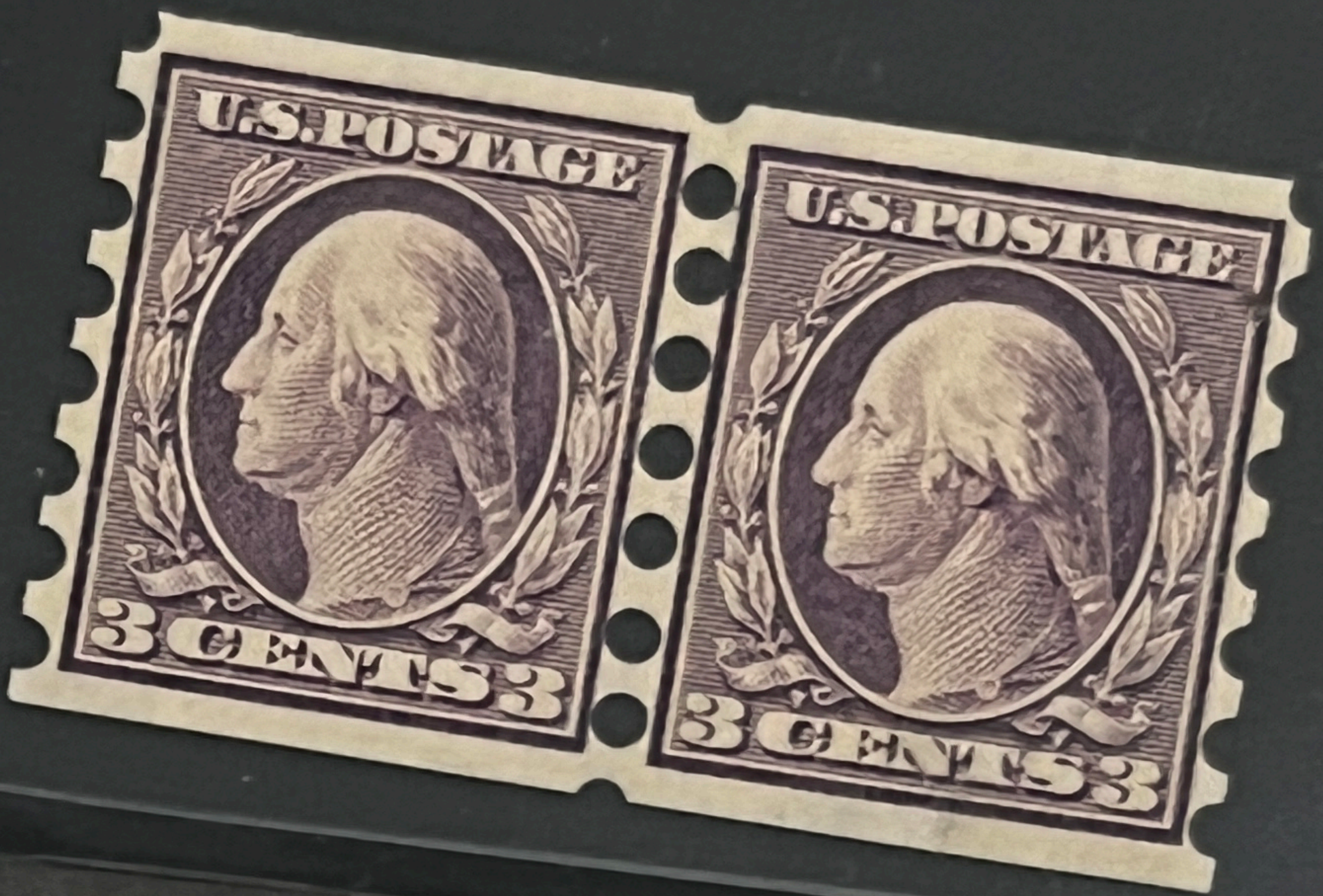

paid \$142.11

PLEASE TURN PAGES CAREFULY

COUNTRY U.S.

UNUSED — OG — USED _____ BLOC

CPL SET _____ SHORT SET _____ V.F. —

CAT. NO. 345 NOTES H

MAIL-O-METER TYPE II

CAT. VAL. 110⁰⁰

2381



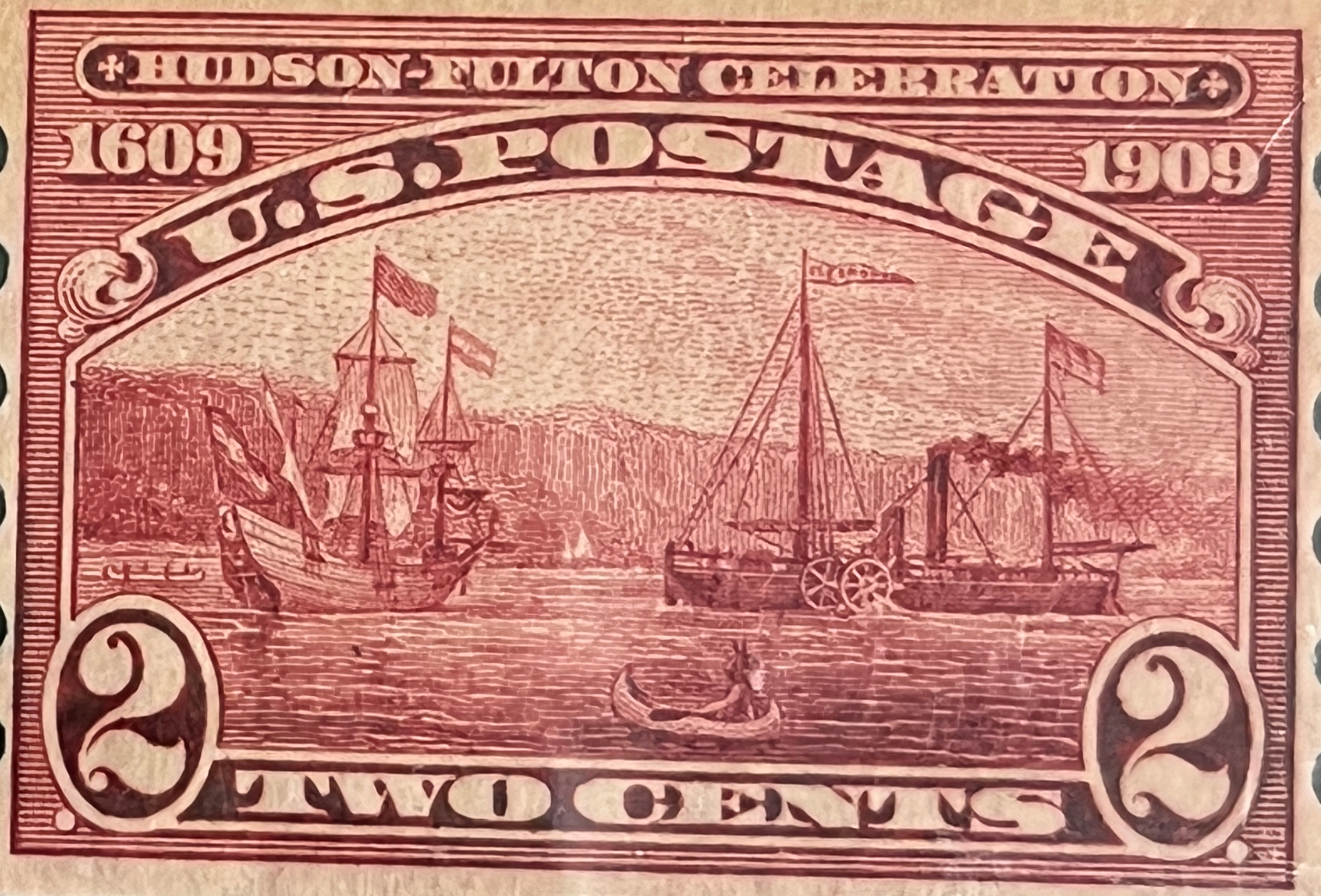
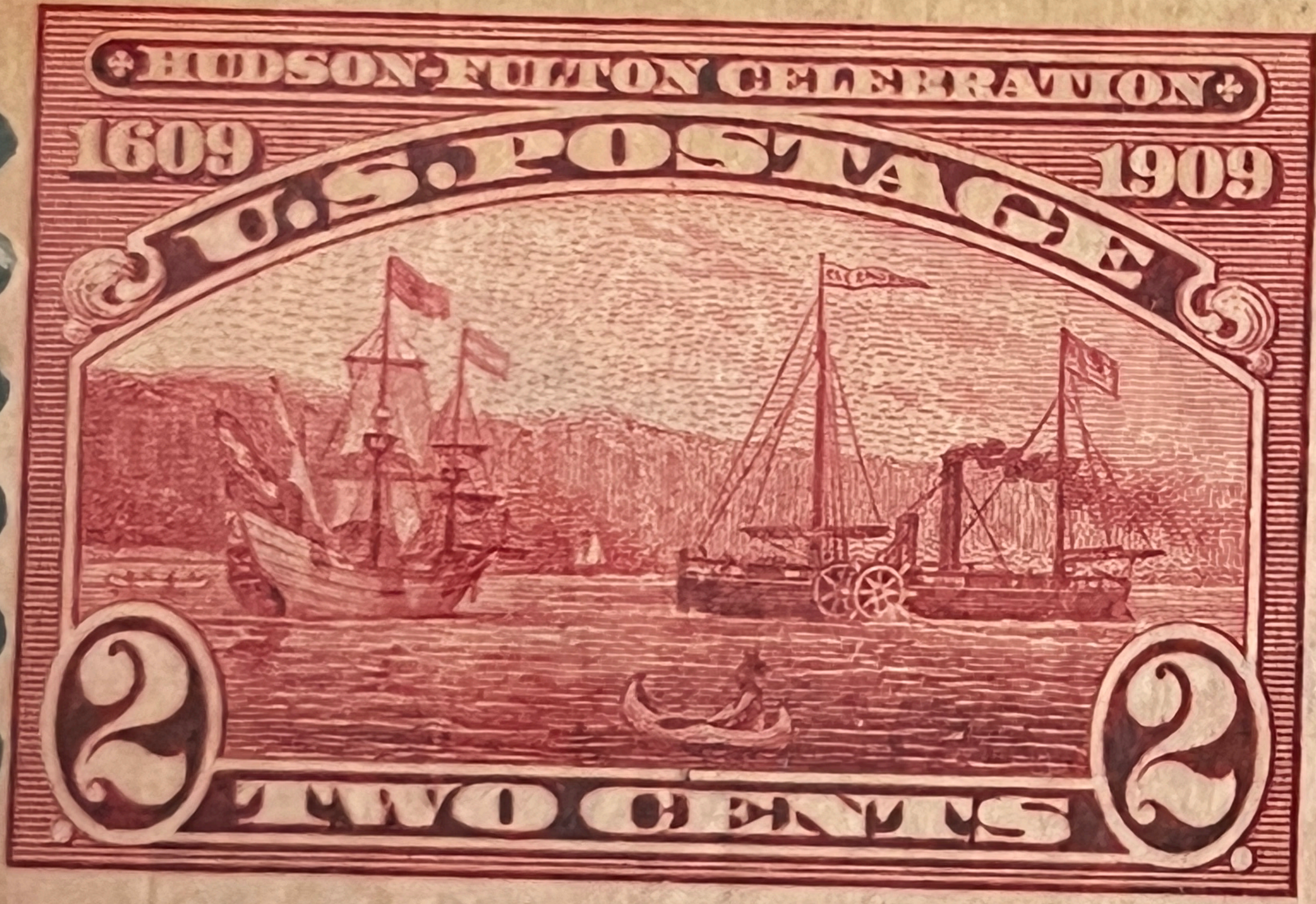

PLEASE DO NOT REMOVE FROM MOUNT

U.S. POSTAGE



5 CENTS 5

U.S. POSTAGE

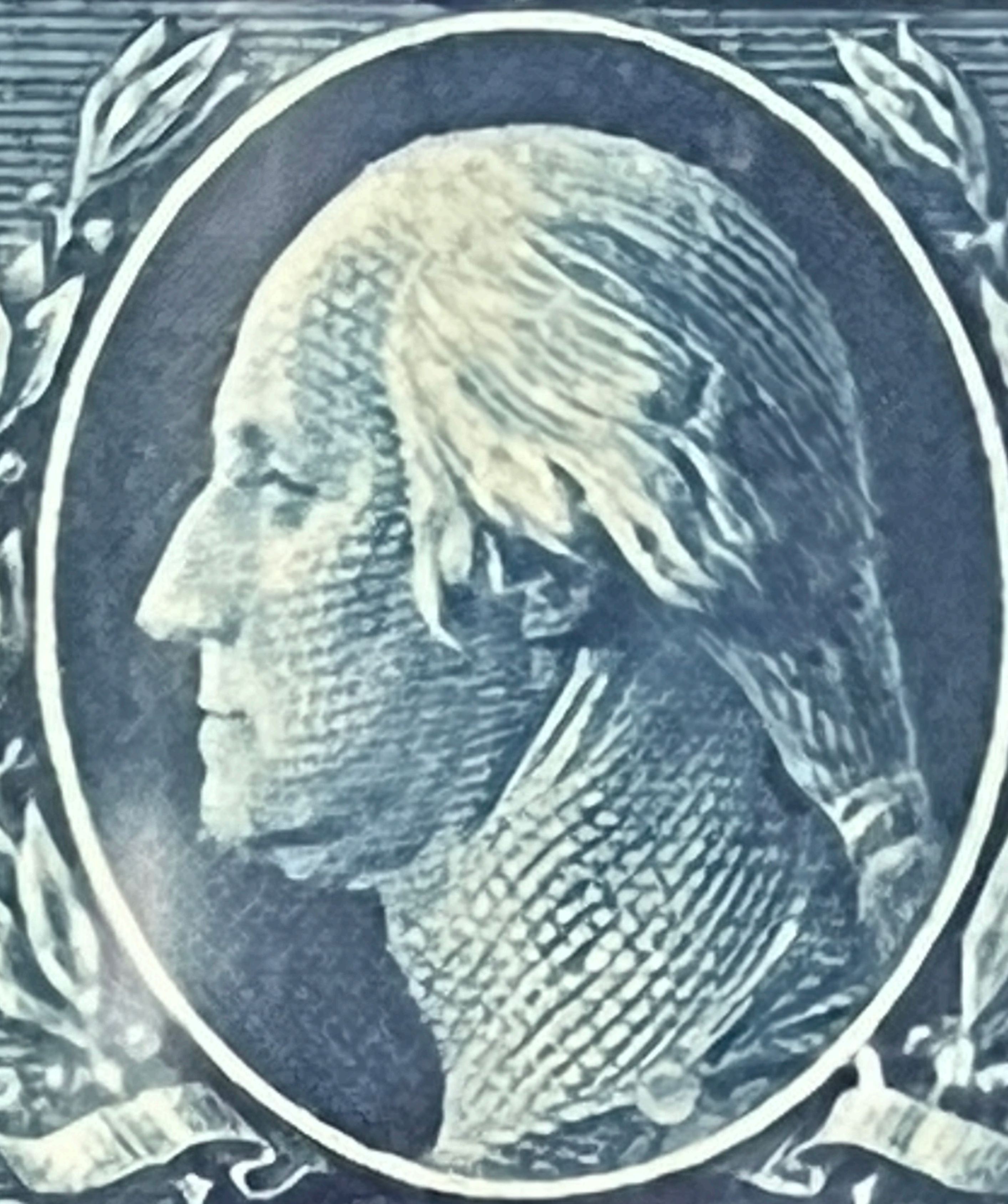

5 CENTS 5



1954 Greenspring Drive • Suite LL18 • Baltimore, Maryland 21093
 (410) 453.9784 • (800) 638.4223 • FAX: (410) 453.9789 • E-MAIL: info@bennettstamps.com

The envelope containing LAMP RENEWAL card shows the day, lamps are delivered in your district. PAYMENTS unaccompanied by bill should indicate address at which service was used. One kilowatt hour = 1000 watt hours, equivalent to one 60 watt lamp burning twenty hours, or twenty 60 watt lamps burning one hour.

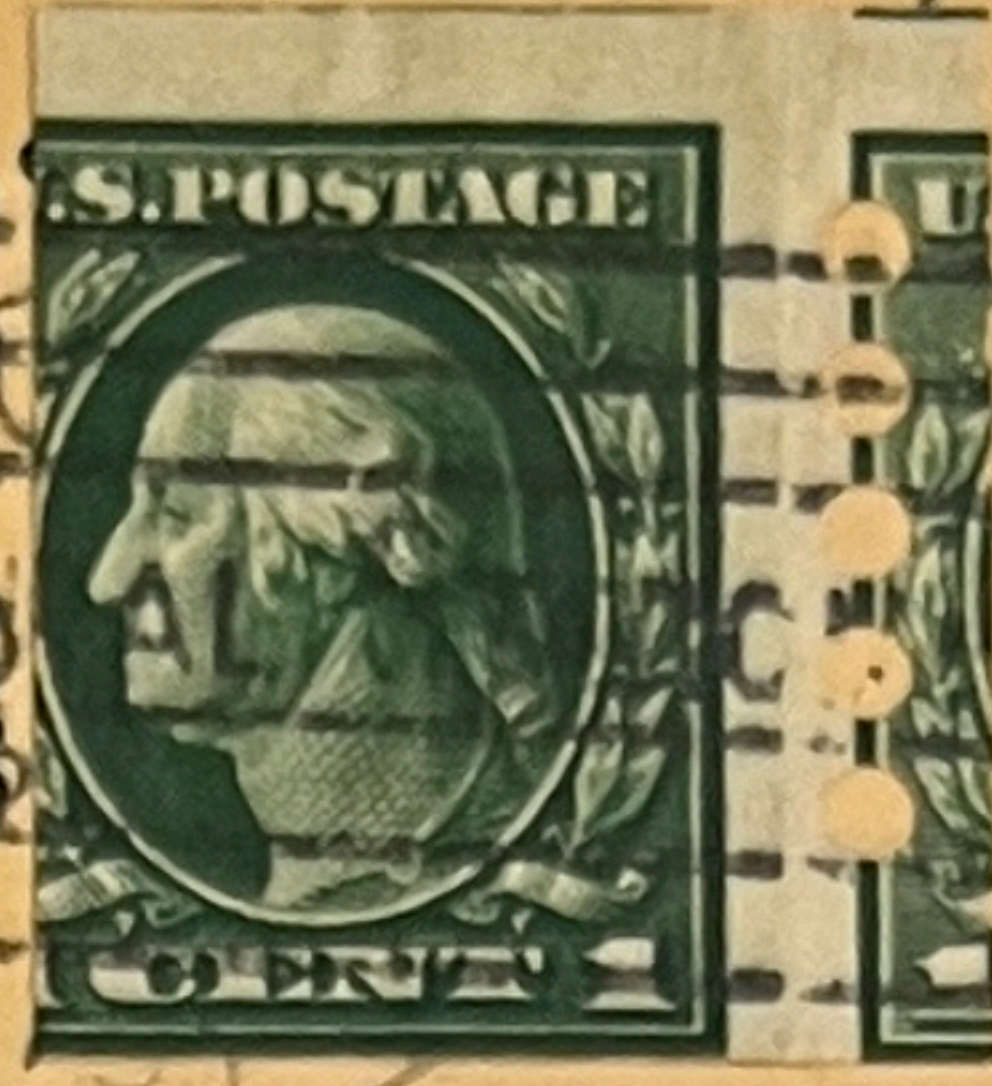
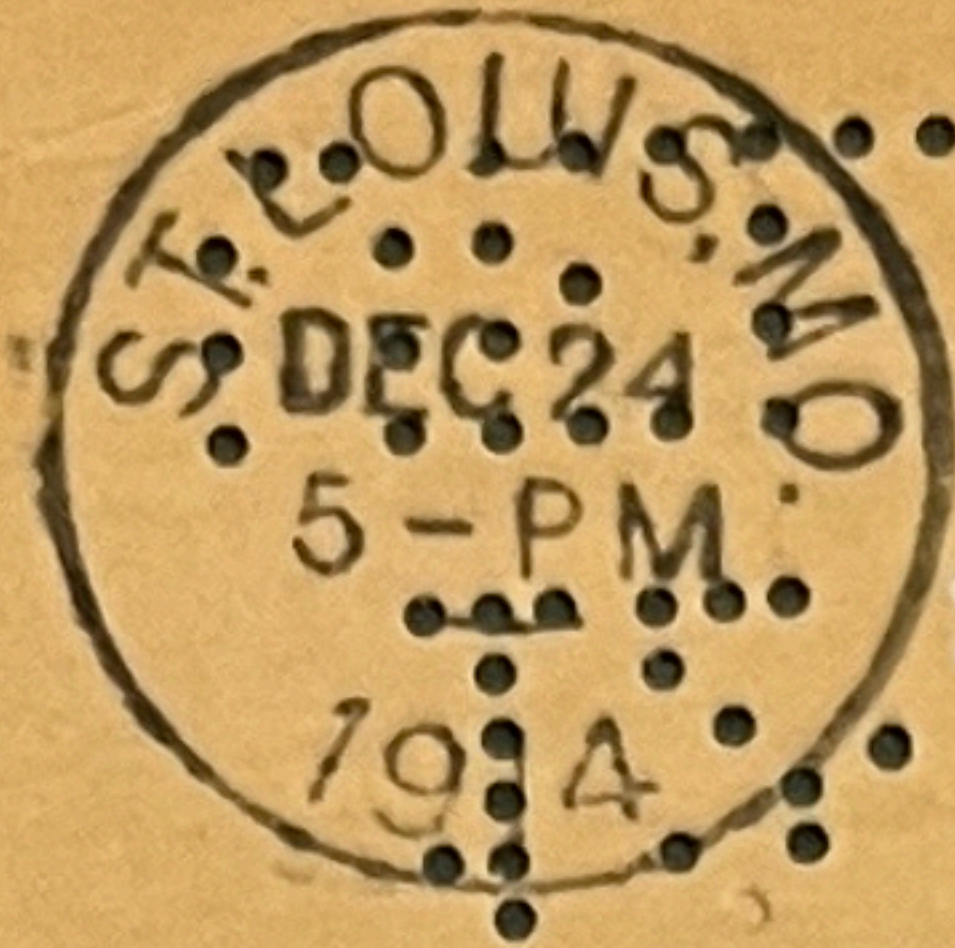

MESSRS WEBER & DAMME,
 1614 N. EIGHTH ST.

1621 N. Broadway,

ST. LOUIS, MO.

Lot # 19

Sale # 260
 Apr 2, 2003

United States
 General Post Office
 Estimate \$
 Item # 113



J. A. EBERTS & CO.
 Distributer of
NATIONAL OATS
 BETHLEHEM, PA.

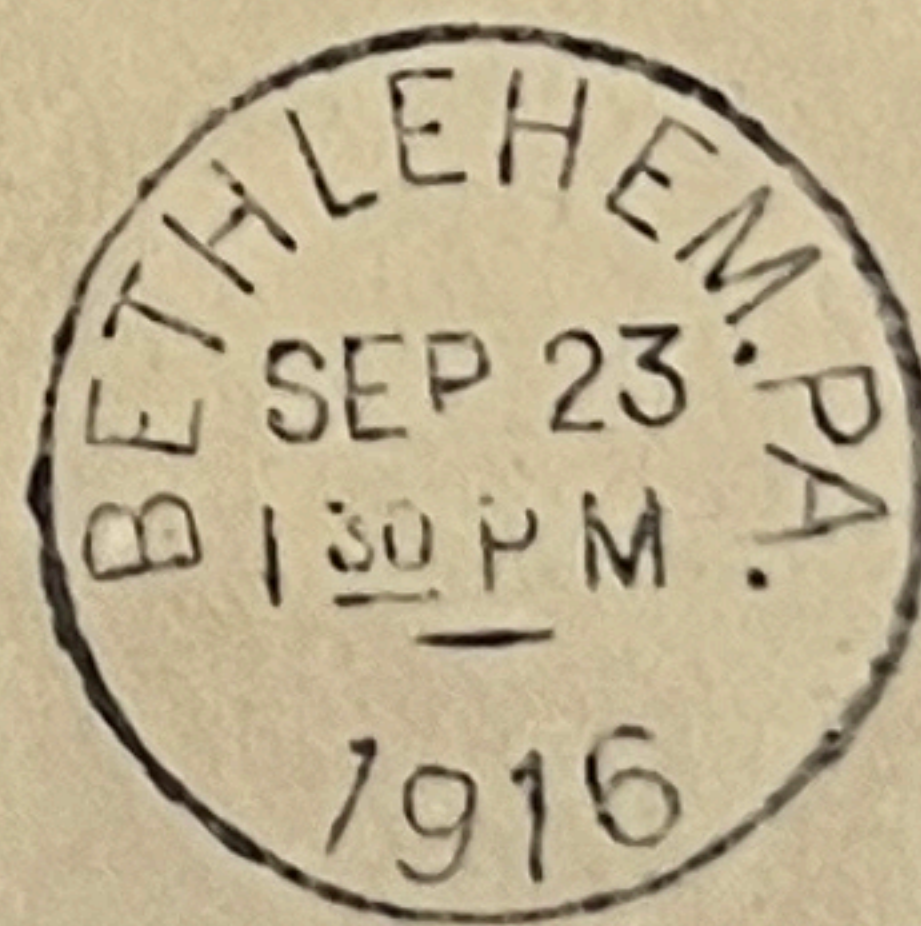

Mr. Elmer Singer,
 Tannersville, Pa.



— you can taste the difference

TO THE POSTMASTER
If not delivered within
five days notify us and
postage will be sent
for its return.

G. SCHIRMER
3 EAST 43d STREET



Paid
K. N. Y.
No. 448.

MR. H. W. DOHRMANN,
EMPIRE, CANAL ZONE,
ISTHMUS OF PANAMA.

STAPLES®

67091
344

7
344

9
384

36
384

45
344

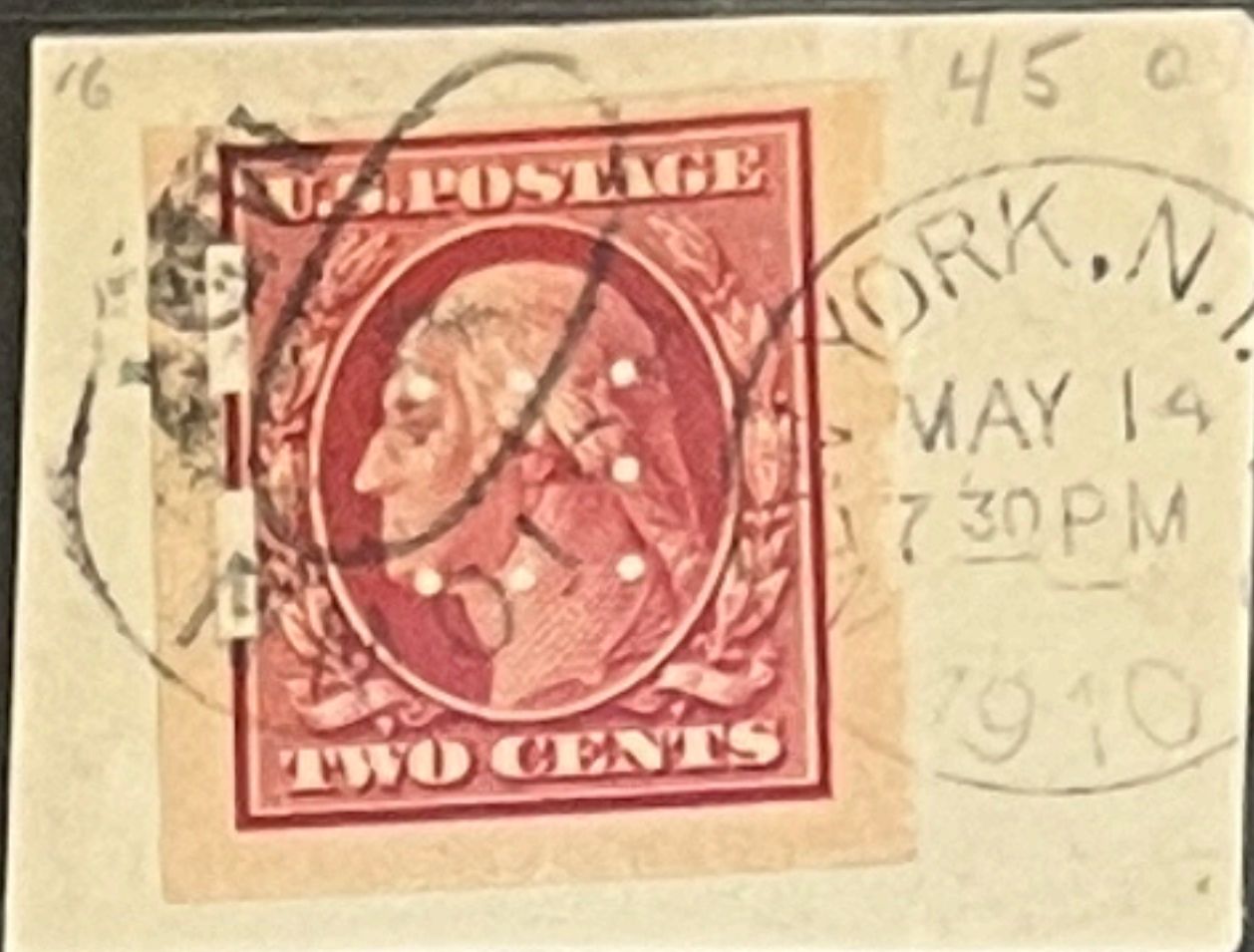

47
343

383
47
344

48
344

56-48
409

56
344

56 | 384
344

134
344

343-137
137
344

137
344

236
344

478
344
TW

1245
343

5689
343

5689
344

12456
344

13579
343

13579
344

24568
344

24568
384

34678
383

45689
343

344
45689

MADE IN ENGLAND

AFTER FIVE DAYS RETURN TO
MARSHALL FIELD & COMPANY
CHICAGO

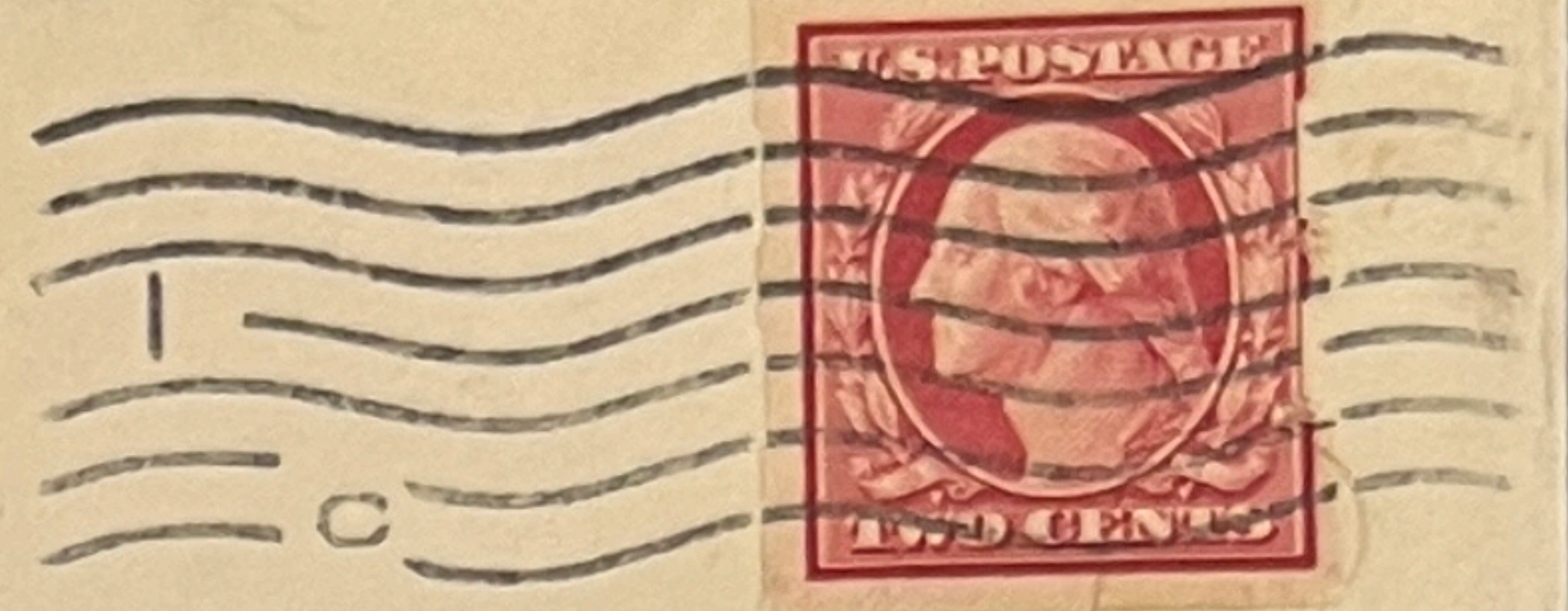
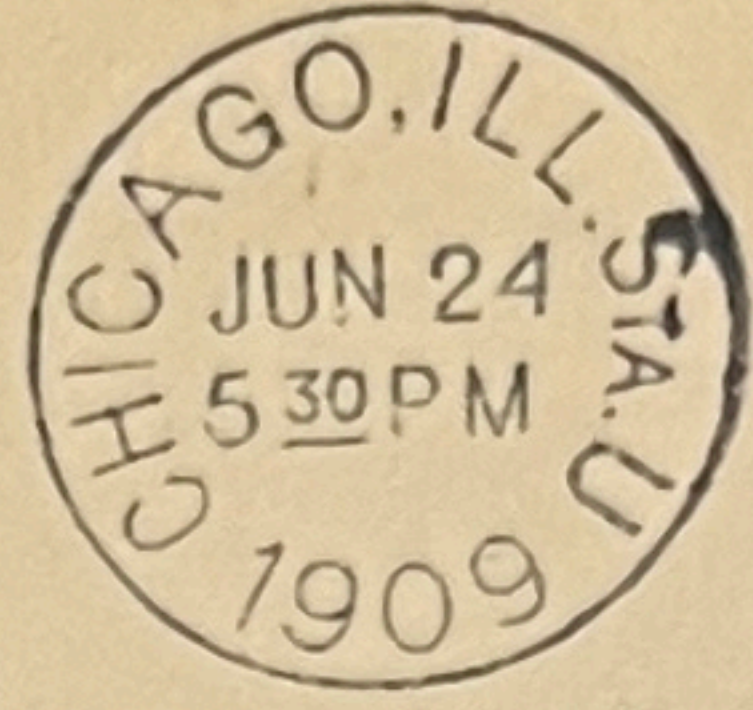

J. B. Shaw & Sons
Sherman
Texas

MARSHALL FIELD & Co.
STATE, WASHINGTON, RANDOLPH & WABASH.
CHICAGO.

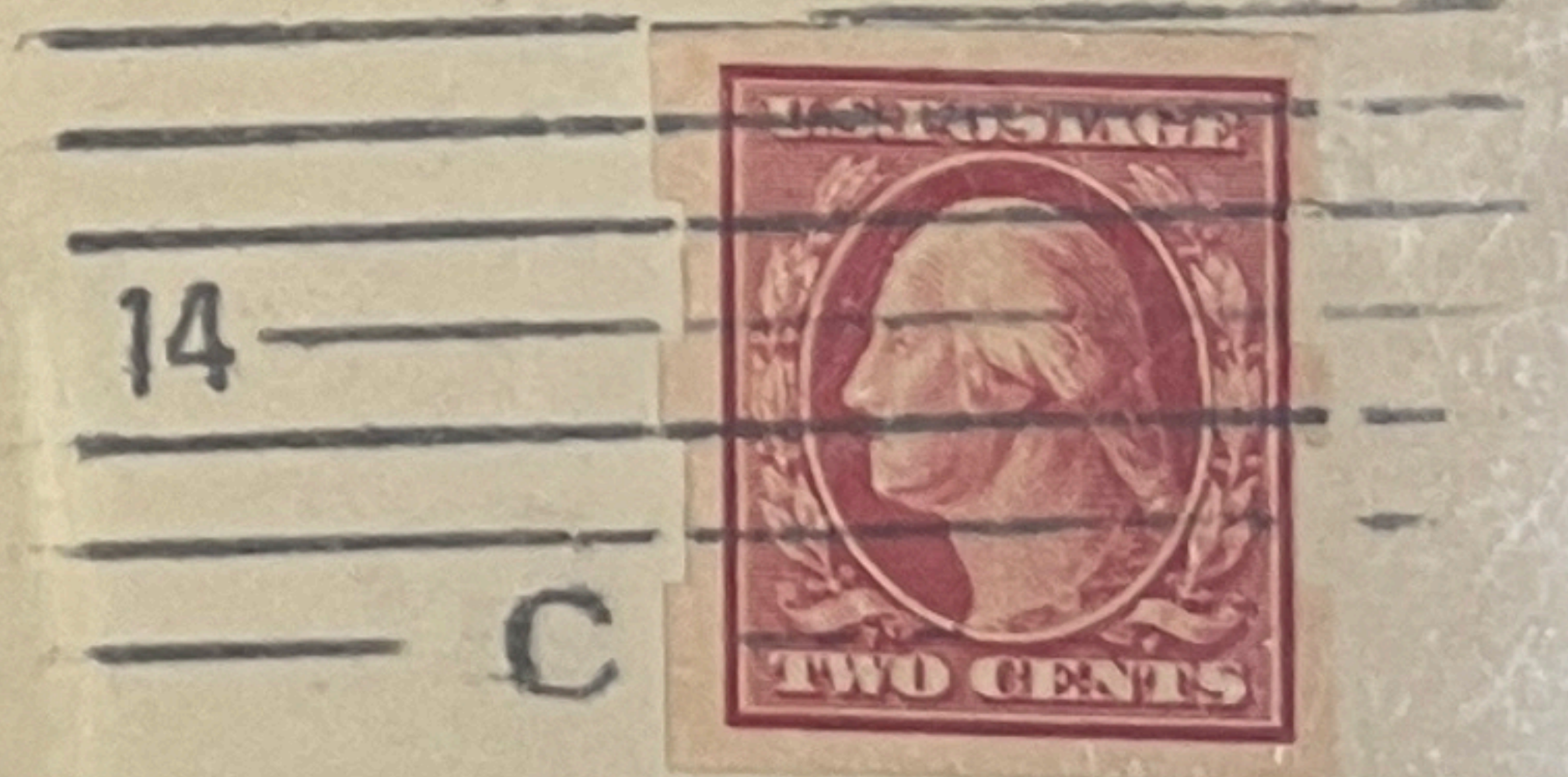
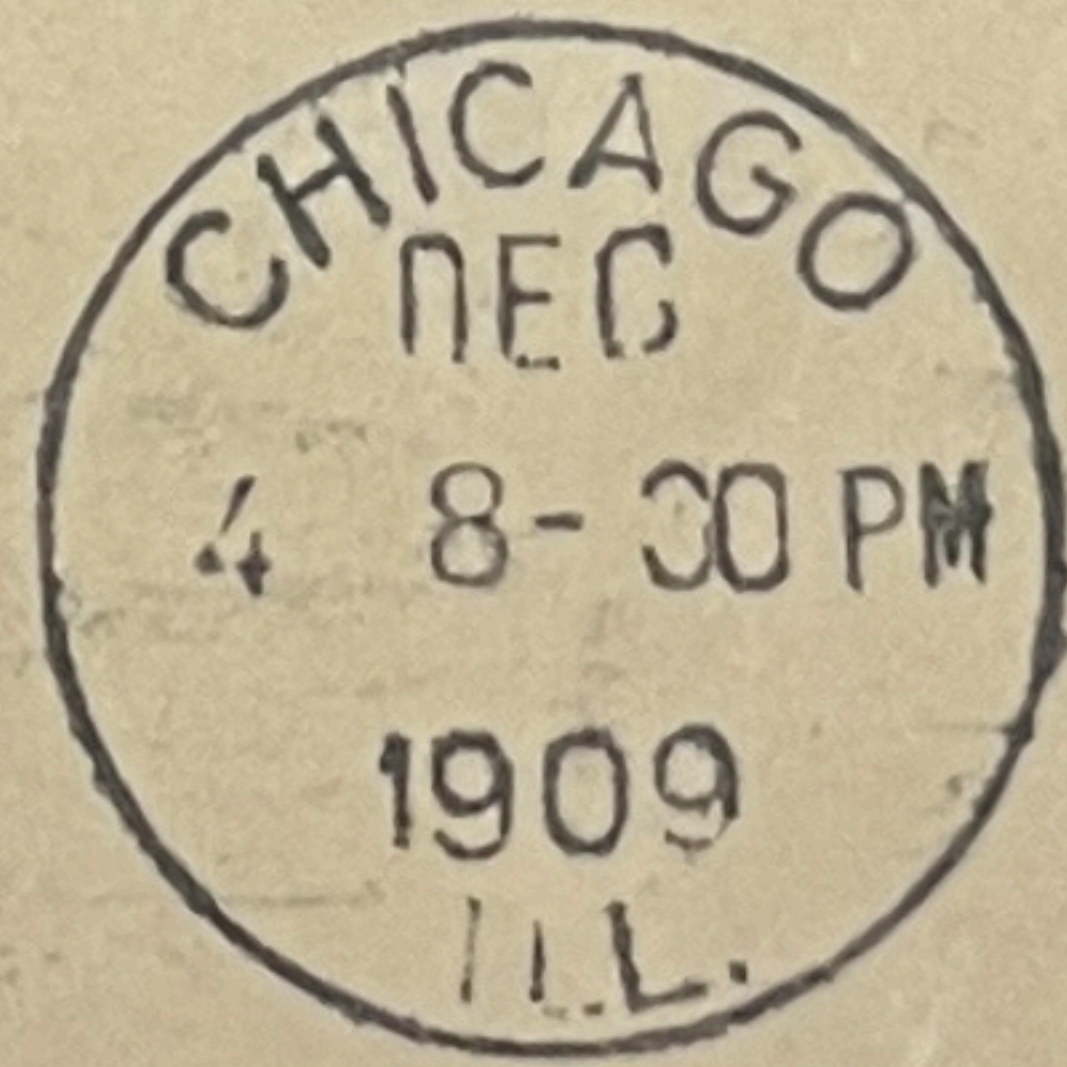

Mrs. Geo. McCullough,
Muncie,
Indiana.

THE DE LAVAL SEPARATOR Co.
42 E. Madison Street,
CHICAGO.

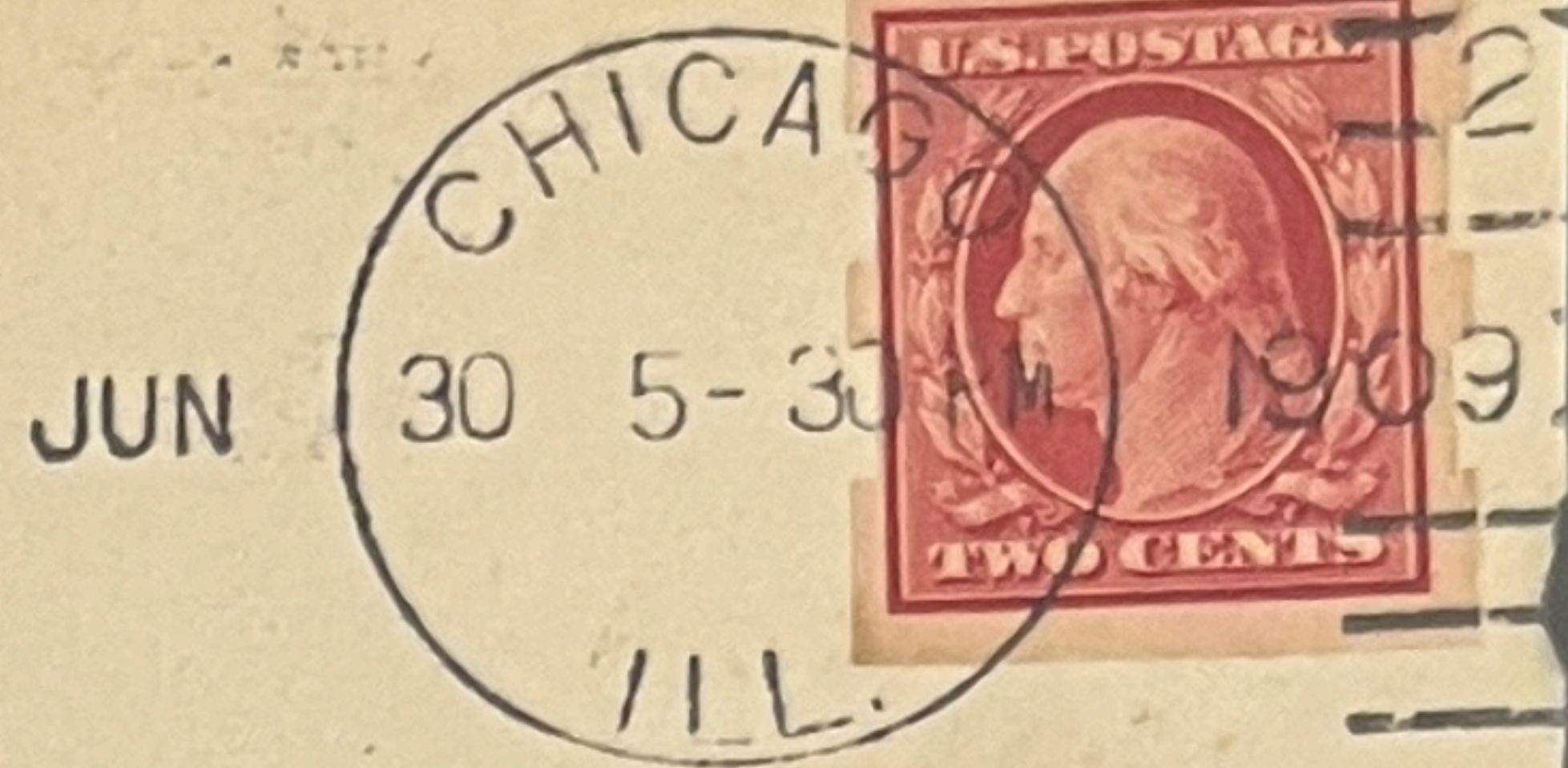

Mr. Chris Peterson,
Earleton,
Kans.

DE LAVAL SEPARATOR Co.
42 E. Madison Street,
CHICAGO.

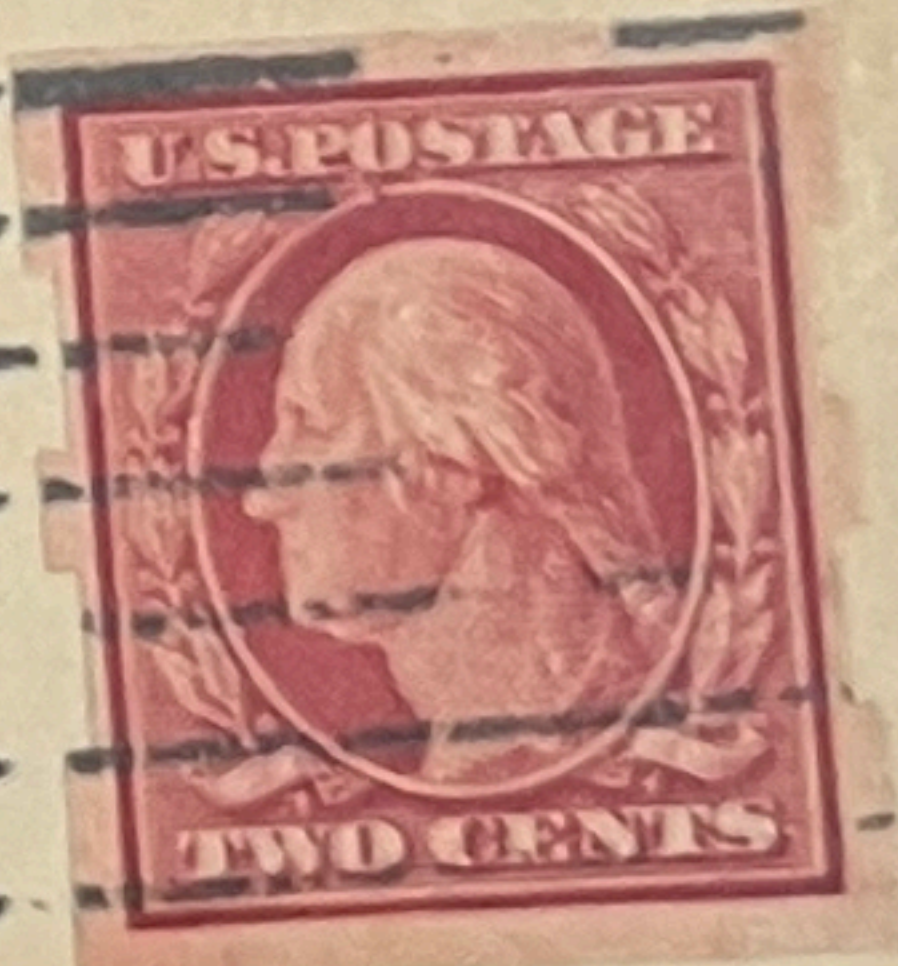
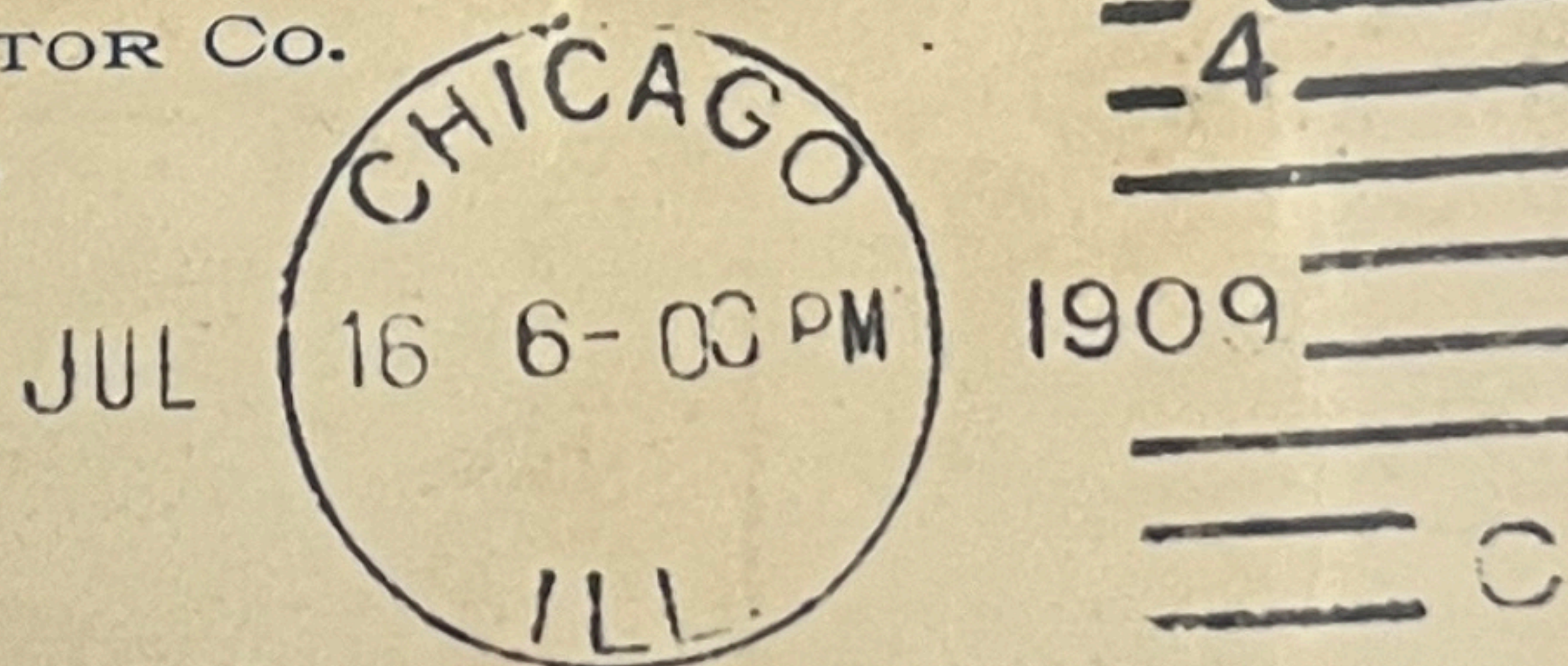

Mr. C. Peterson.
Earleton,
Kansas.

The One American
Whom the Great Maeterlinck Envied
and his Amazing Story

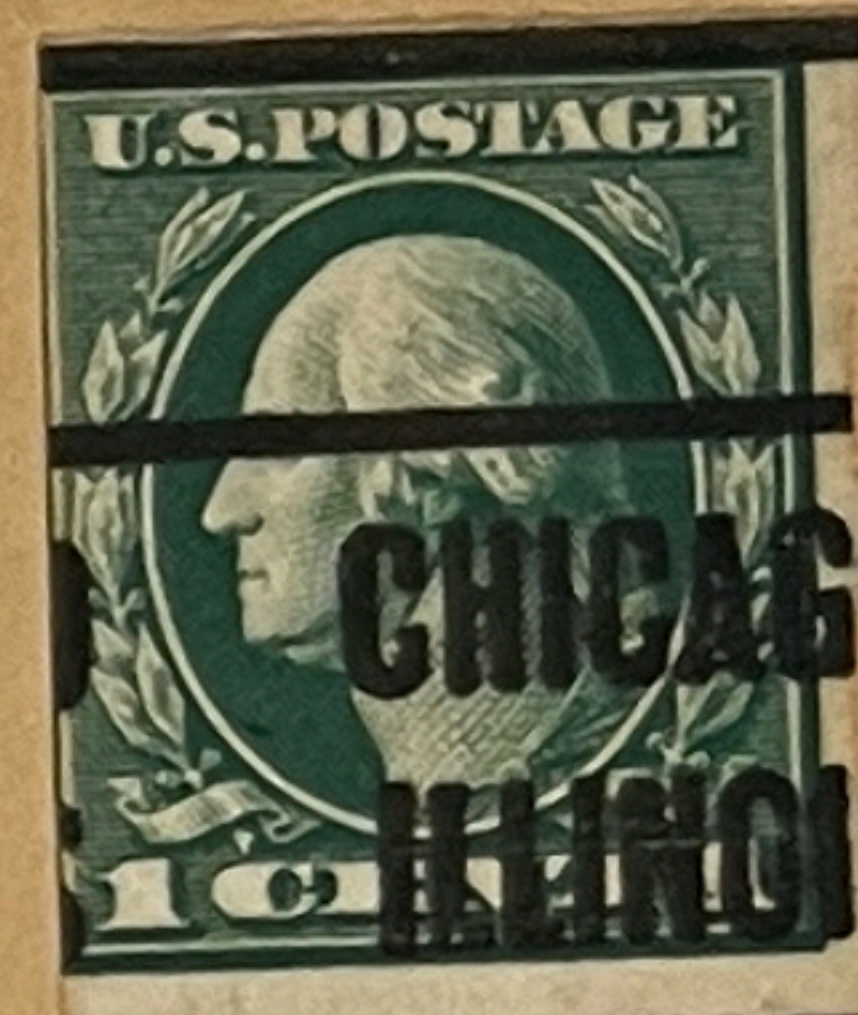

Has a Worgubart
22 34th Ave N
Seattle
Wash

IF UNDELIVERABLE IN 3 DAYS RETURN QUICKLY TO

AMERICAN RADIATOR COMPANY

282-4 MICHIGAN AVE

CHICAGO,

ILL.

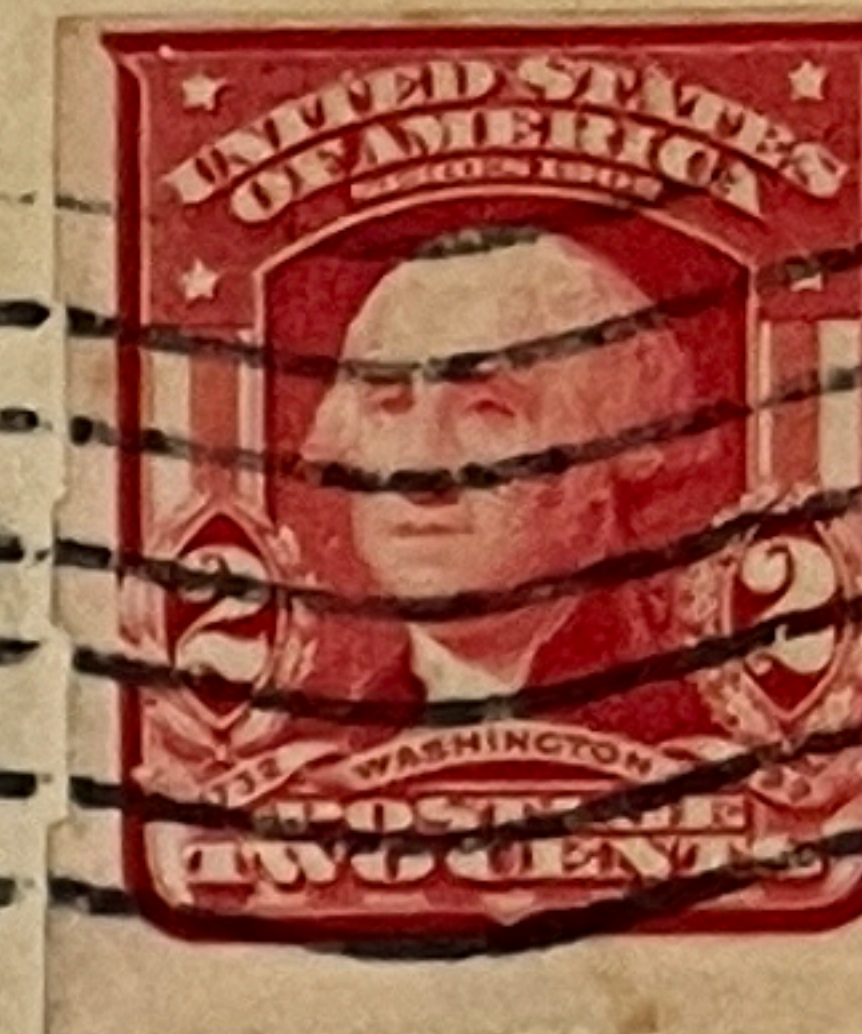
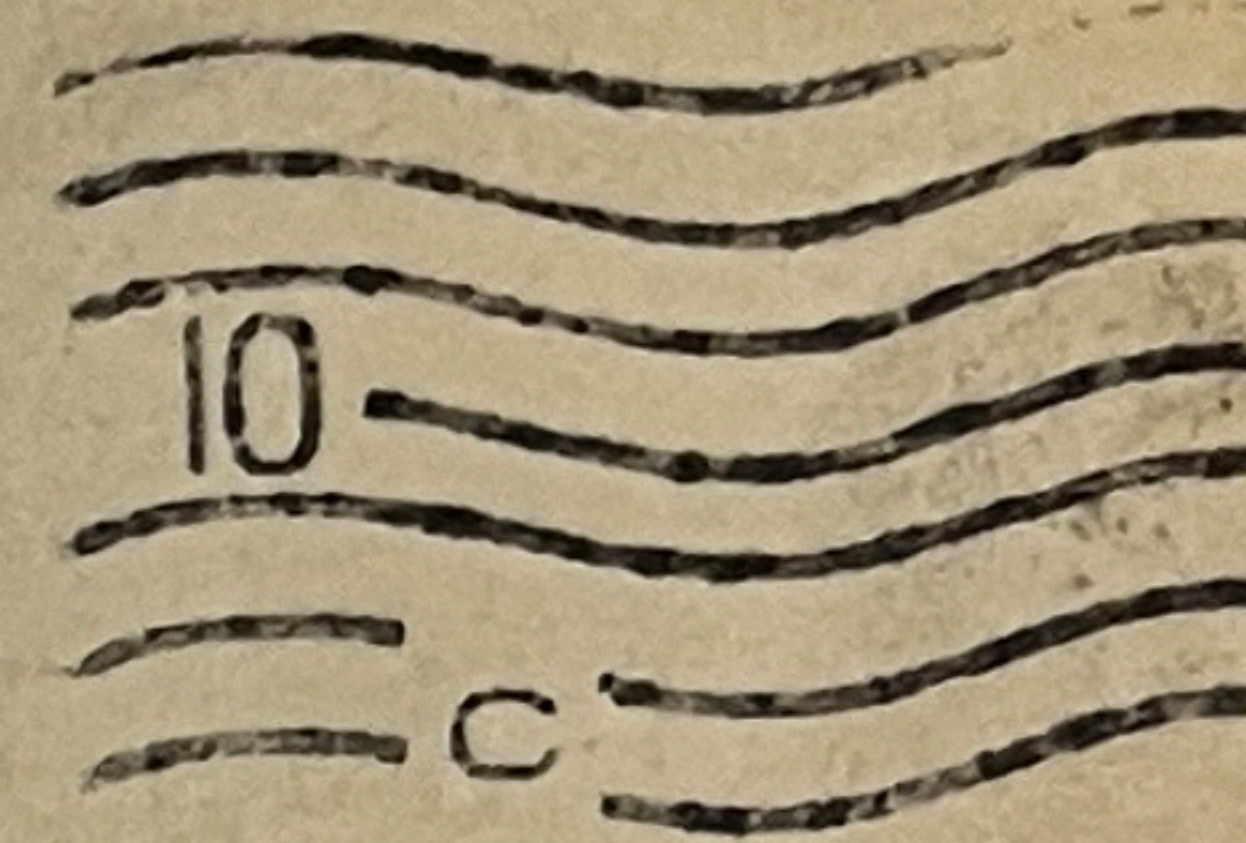
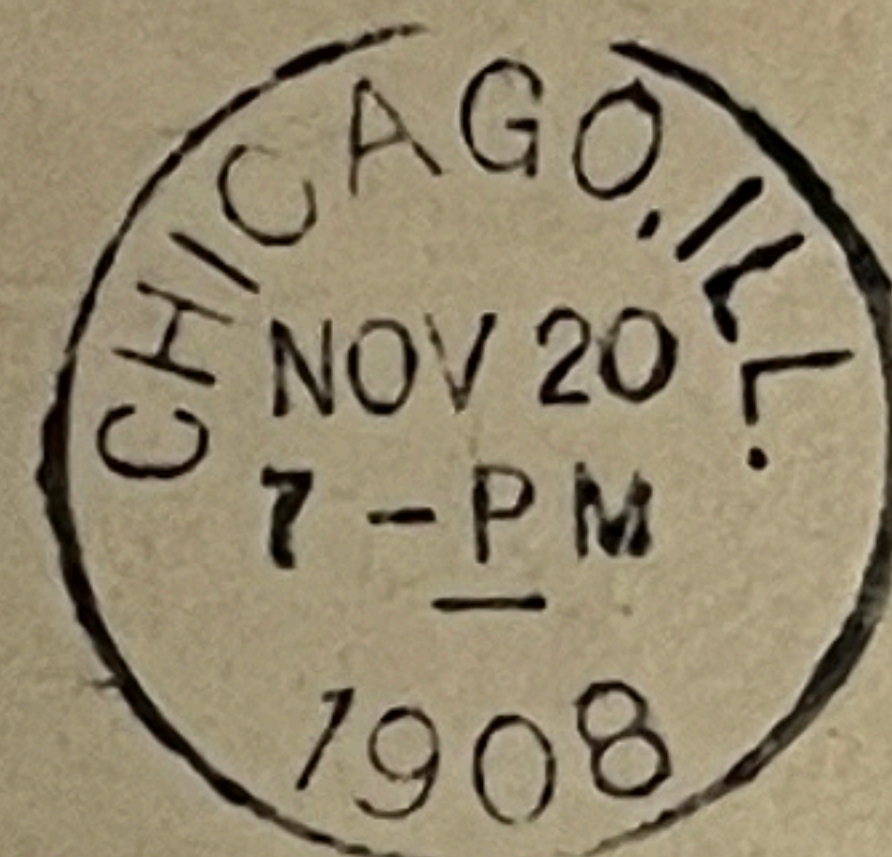

Mr. E. H. Bartlett,

Merrimack Co.,

Melvin Mills, N.H.

SCHERMACK TYPE III in period.

#1320 VAR

orig. enclosures

(under catalogued)

523443
54M 24 R

The De Laval Separator Company
42 EAST MADISON STREET
Chicago, Ill.

CHICAGO
MAY
23 6-00 PM
1910
ILL.

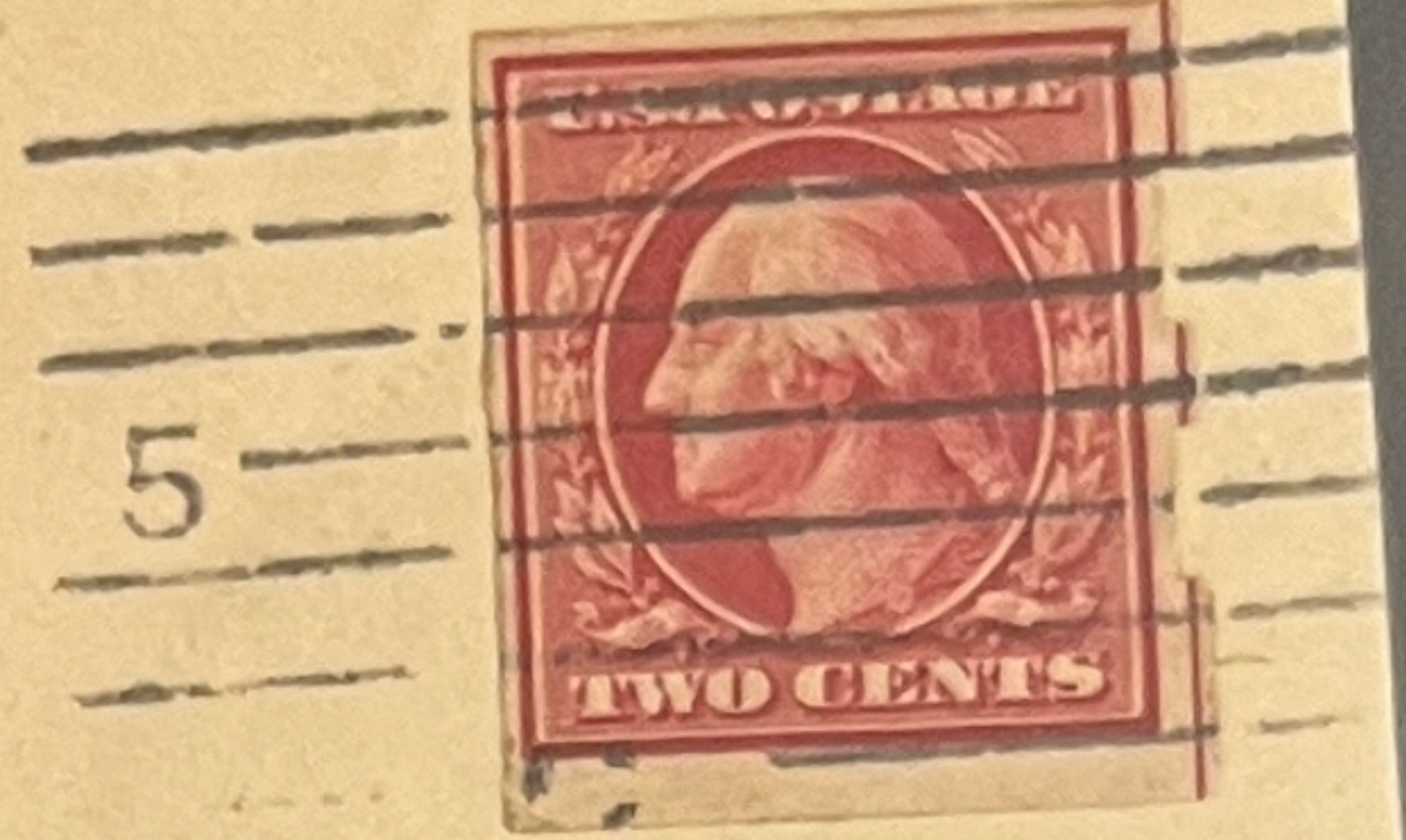

Mr. Chris Peterson,
Earleton,
Kans.

[Blank white label]

The De Laval Separator Company
42 EAST MADISON STREET
Chicago, Ill.

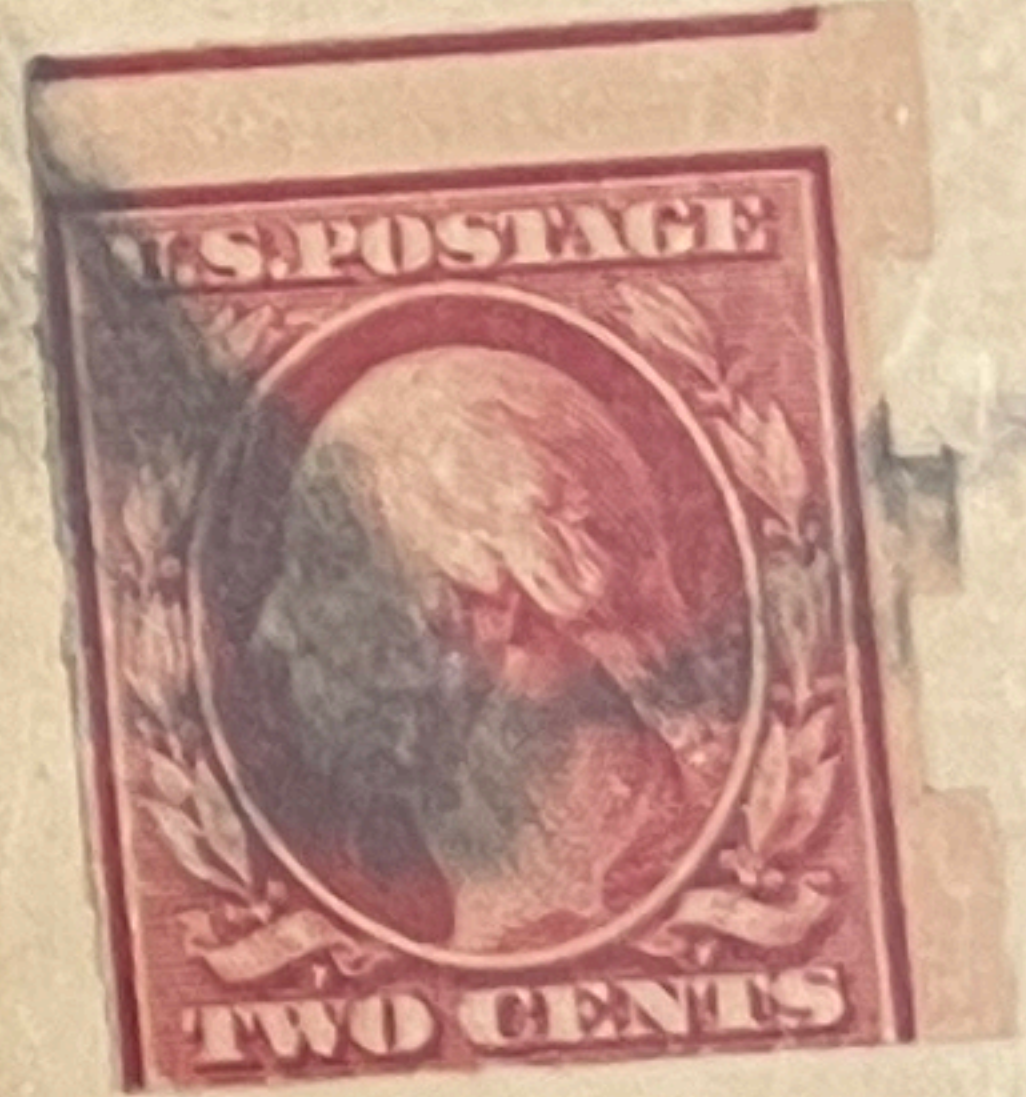

W. Colley

C

CHICAGO
MAY
23 6-00 PM
1910
ILL.

Peterson,
Earleton,

Kansas

The DeLaval Separator Company
42 EAST MADISON STREET
Chicago, Ill.

CHICAGO
MAY
21 2-00 PM
1910
ILL.

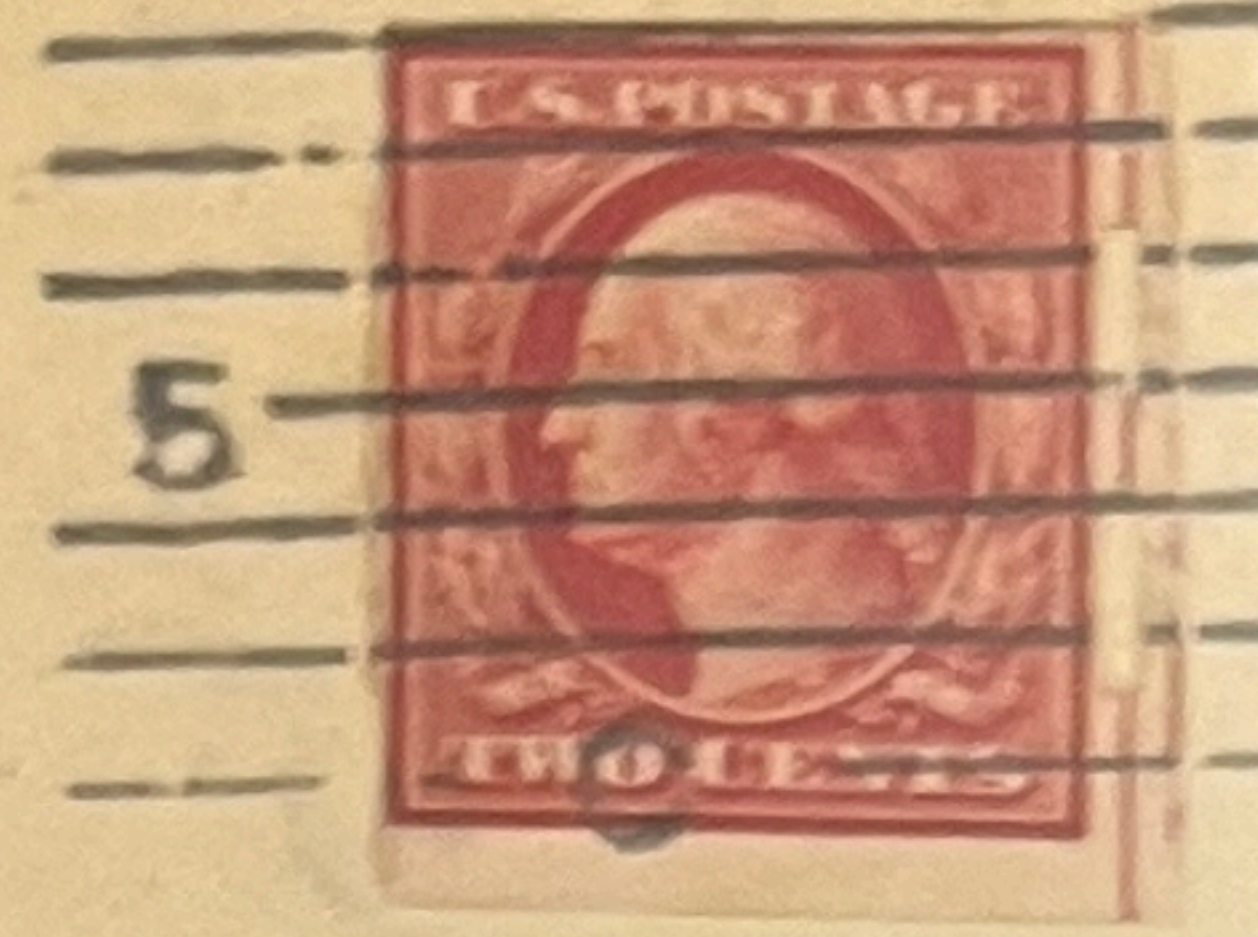

Mr. Chris Peterson,
Earleton,
Kansas.

The DeLaval Separator Company
42 EAST MADISON STREET
Chicago, Ill.

CHICAGO
JUN
20 7-00 PM
1910
ILL.

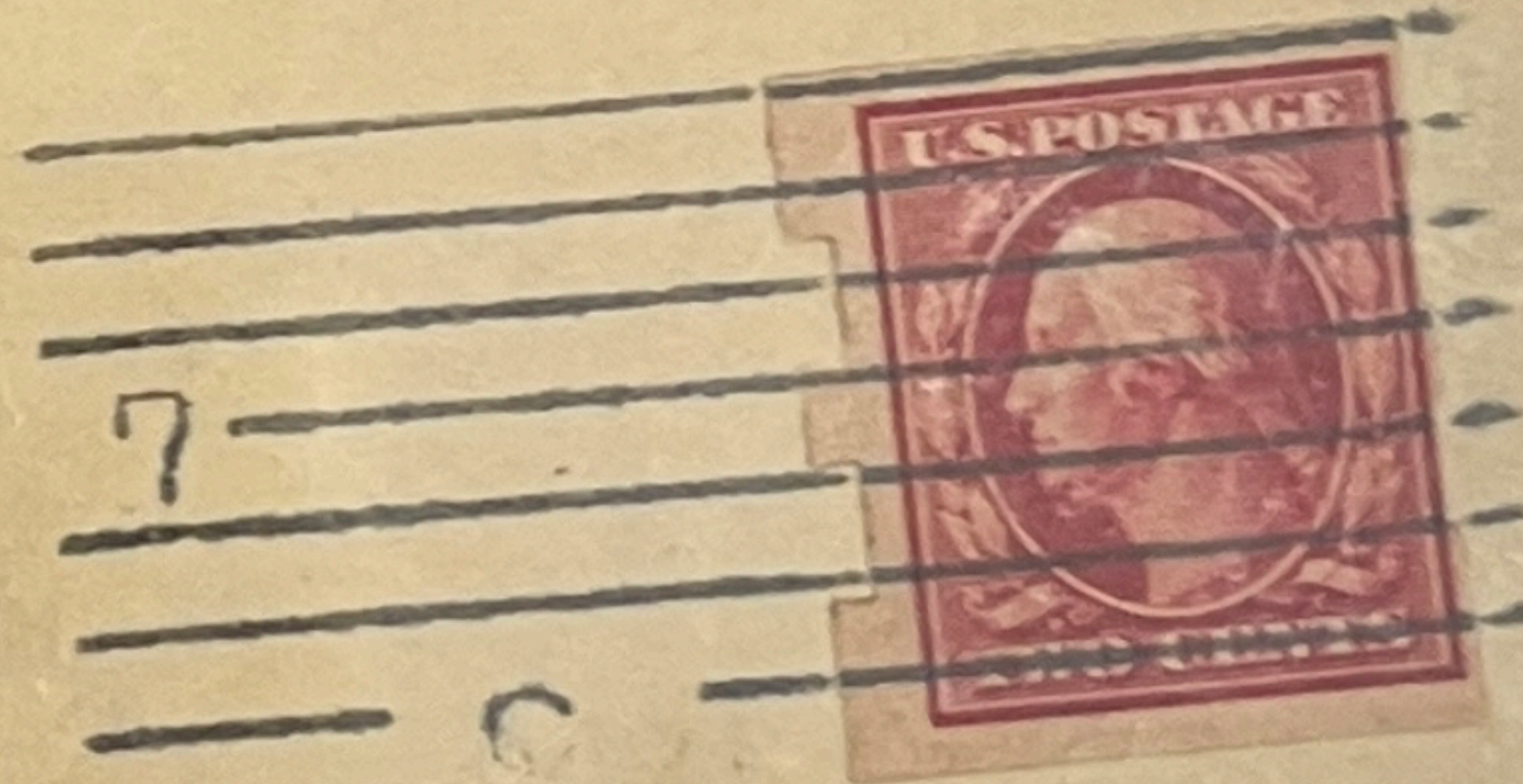

Mr. C. Peterson,
Earleton,
Kansas.

THE DE LAVAL SEPARATOR CO.
42 E. Madison Street,
CHICAGO.

JUL

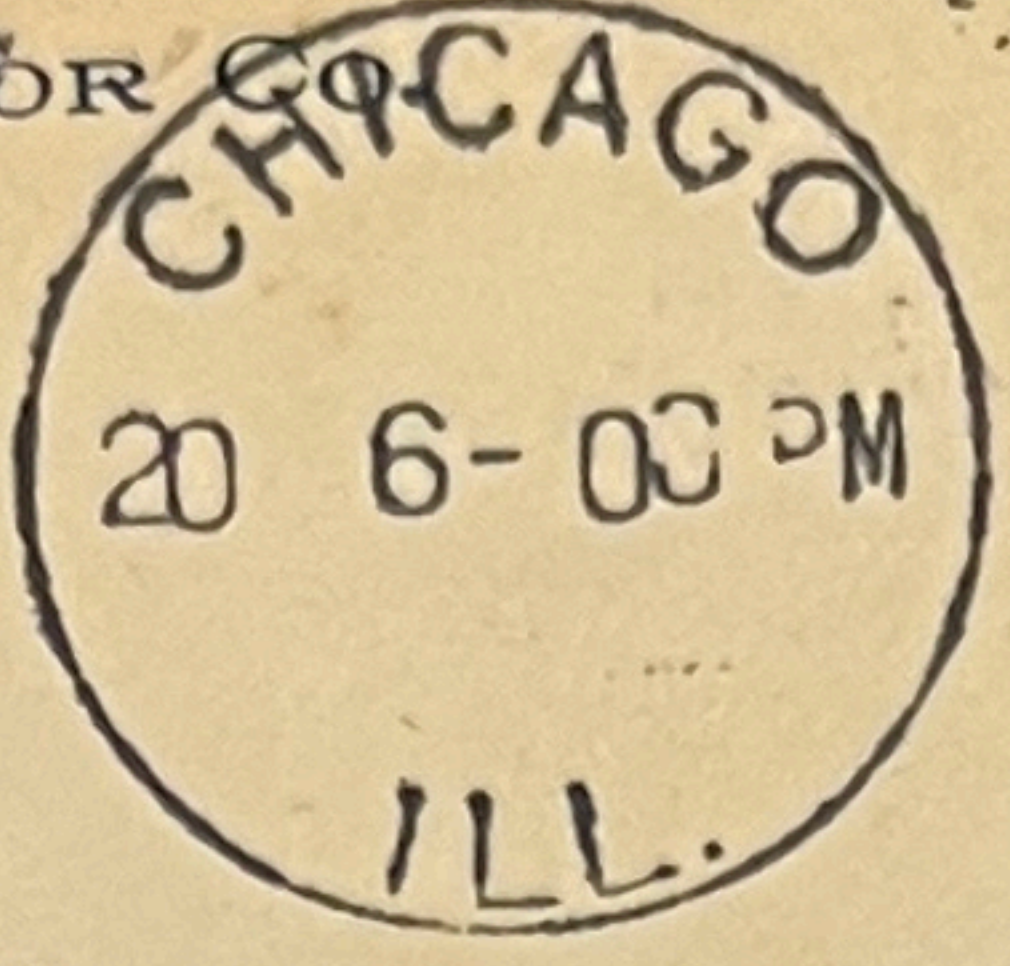

1909

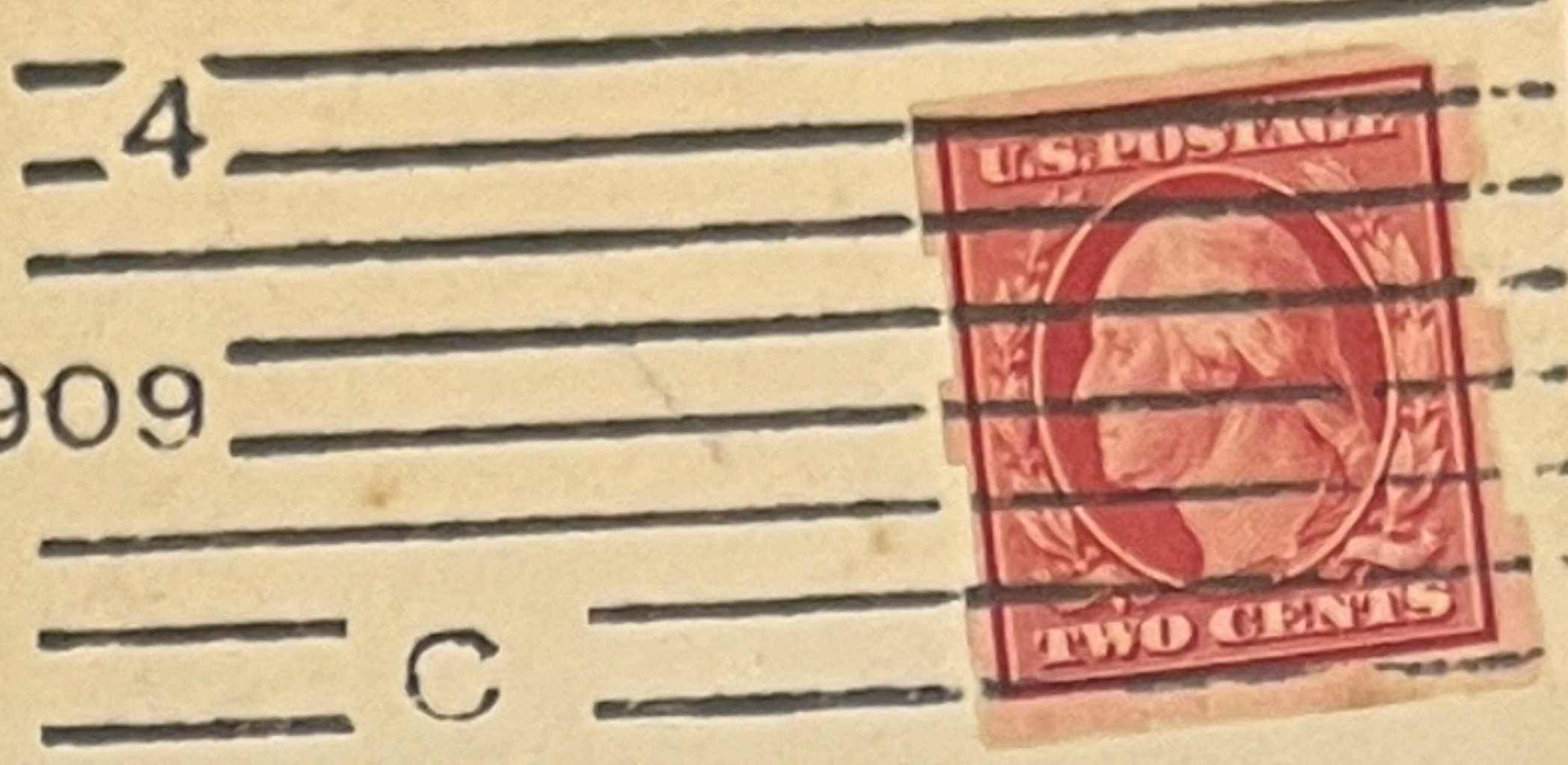

Mr. C. Peterson.
Earleton,
Kansas.

THE DE LAVAL SEPARATOR CO.
42 E. Madison Street,
CHICAGO.

OCT

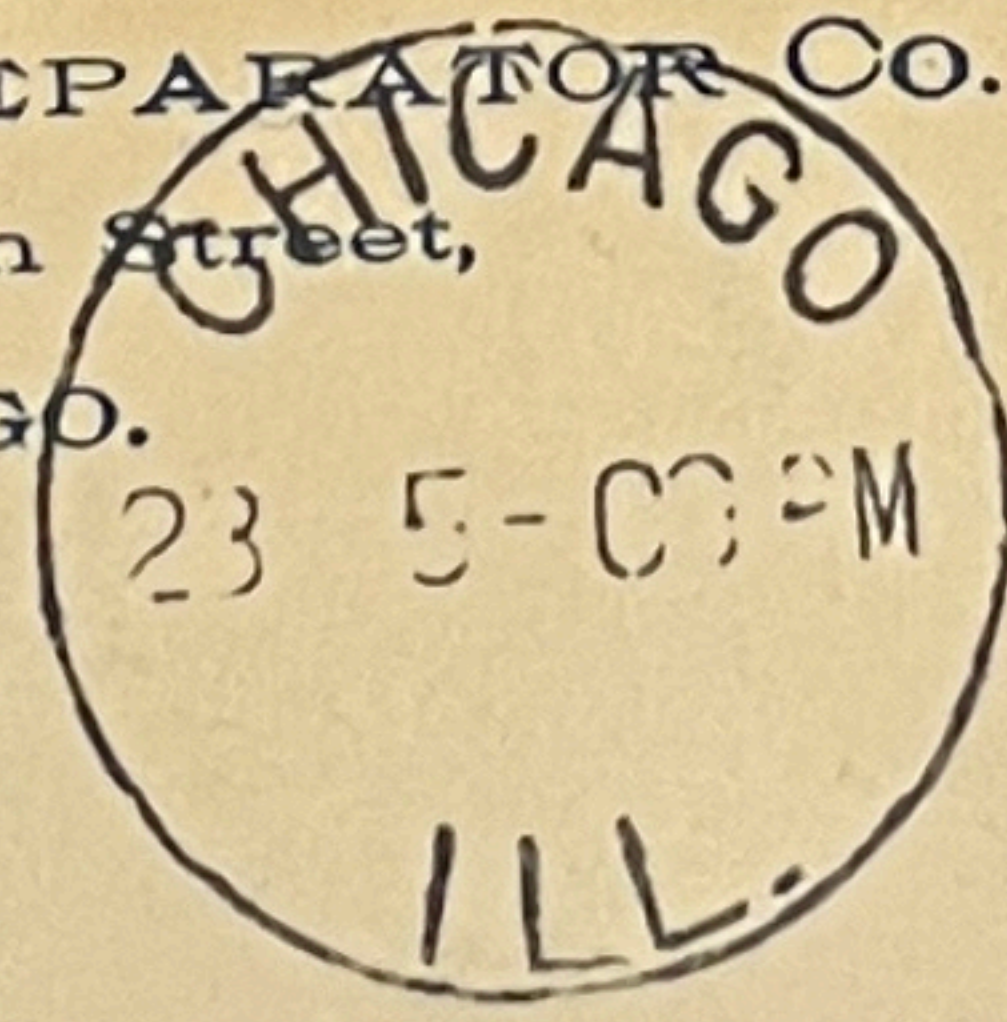

1909

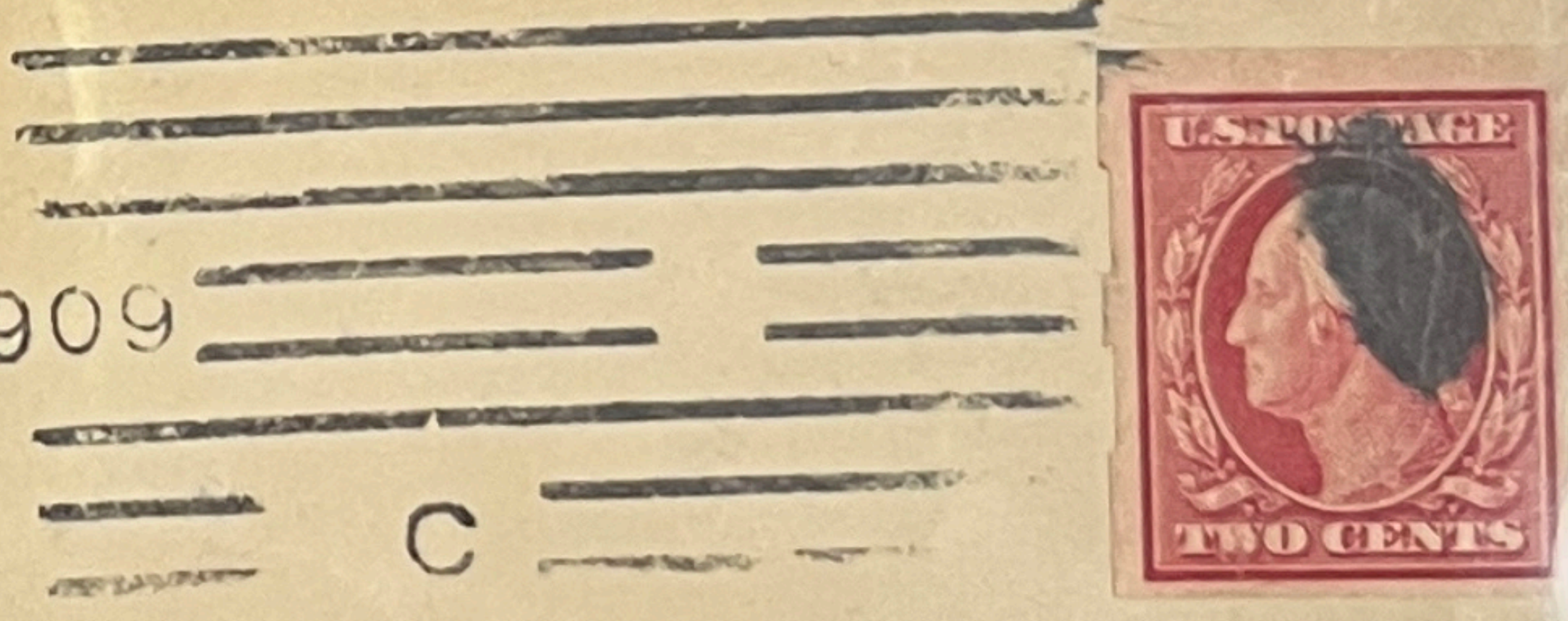

Chris Peterson,
Earleton,
Kans.

If not delivered in Five Days, return to
....ILLINOIS....

COMMERCIAL MEN'S ASSOCIATION

R. A. CAVENAUGH, Sec. & Treas.

Masonic Temple

P. O. Lock Drawer 740

CHICAGO, ILL.

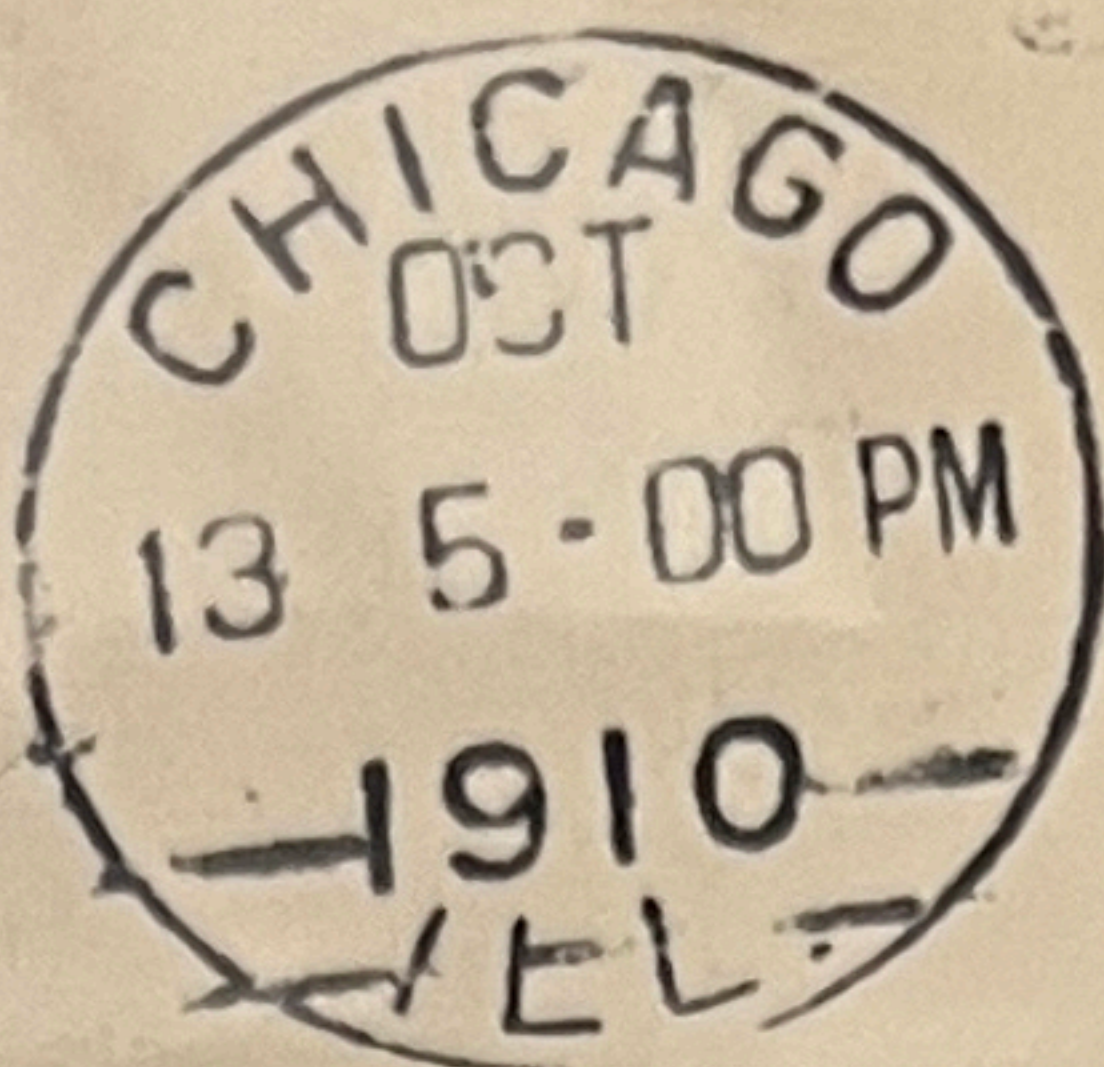

14



WM A BUDLONG 325
BOX 195
UTICA N.Y.

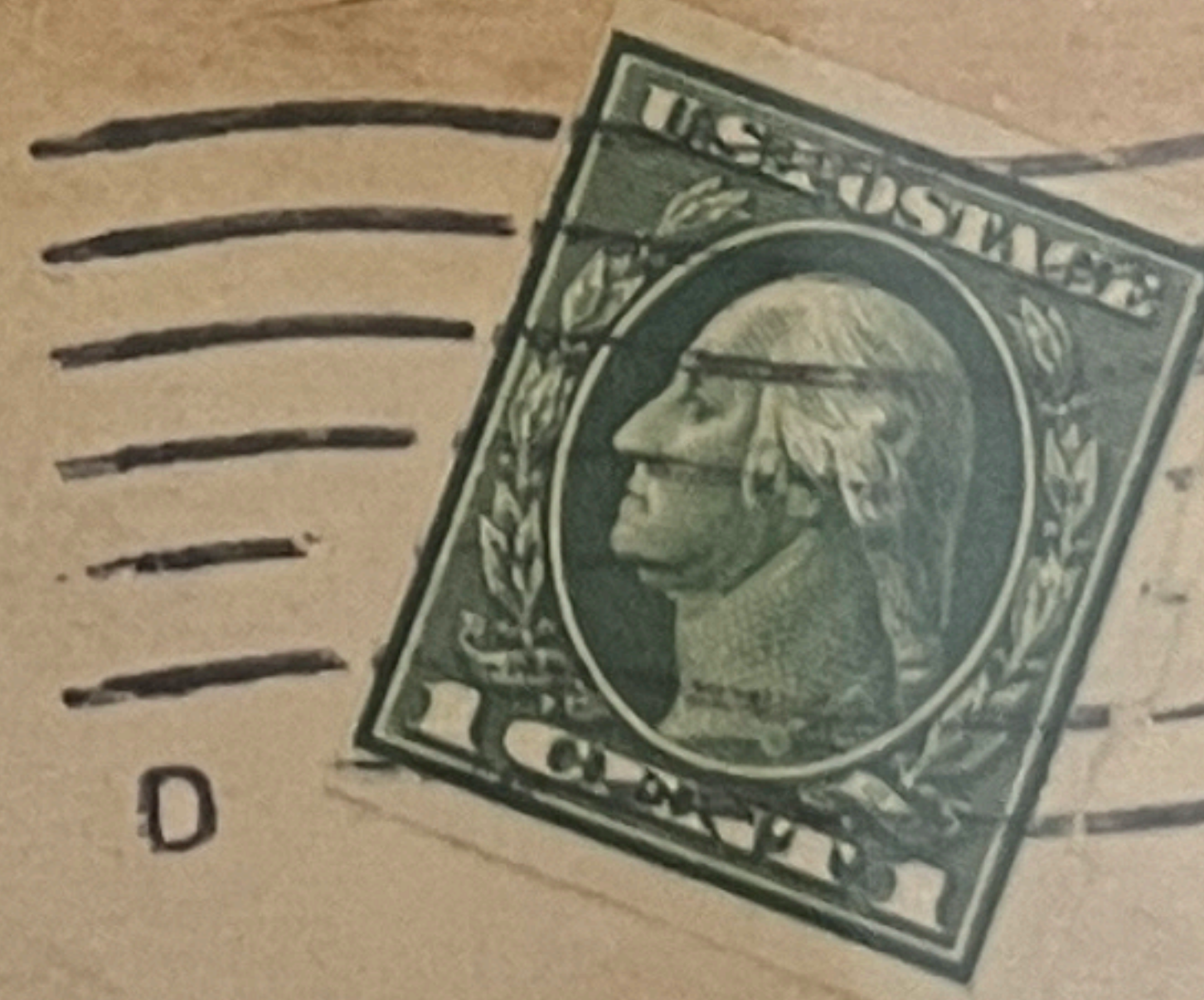
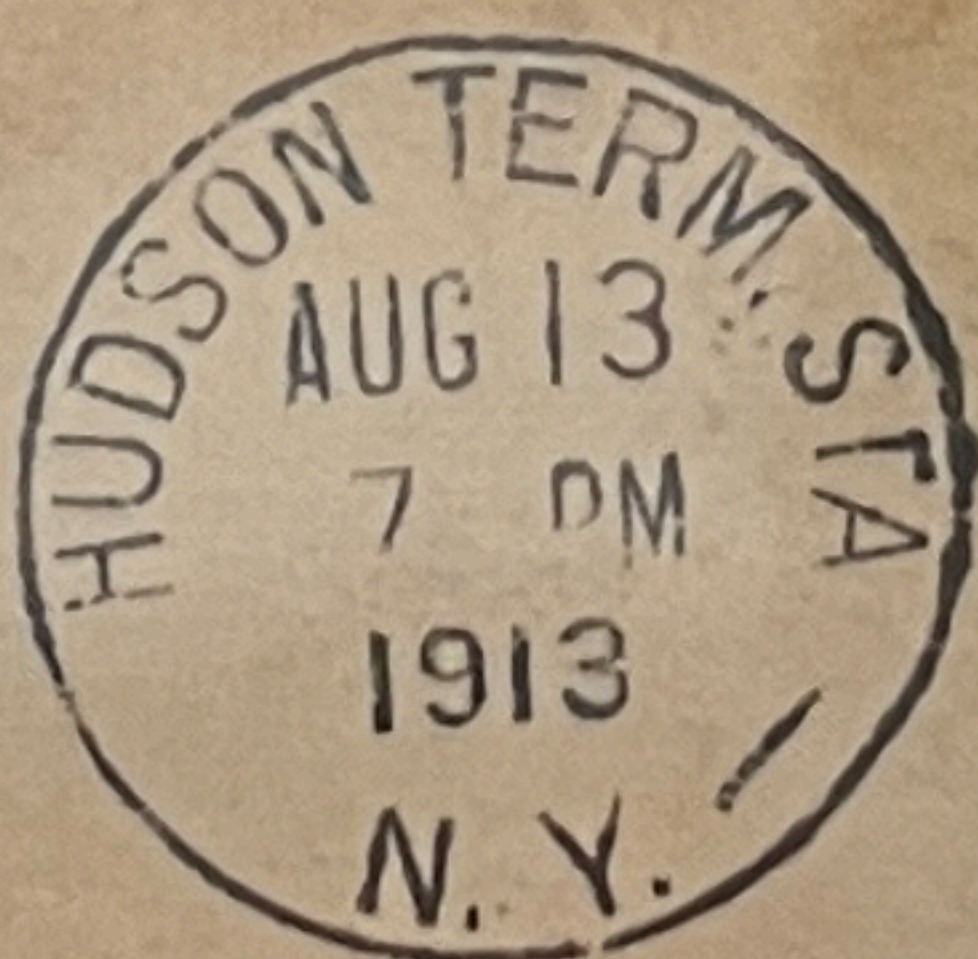

FIRST NATIONAL BANK,

BRANDON, VT.

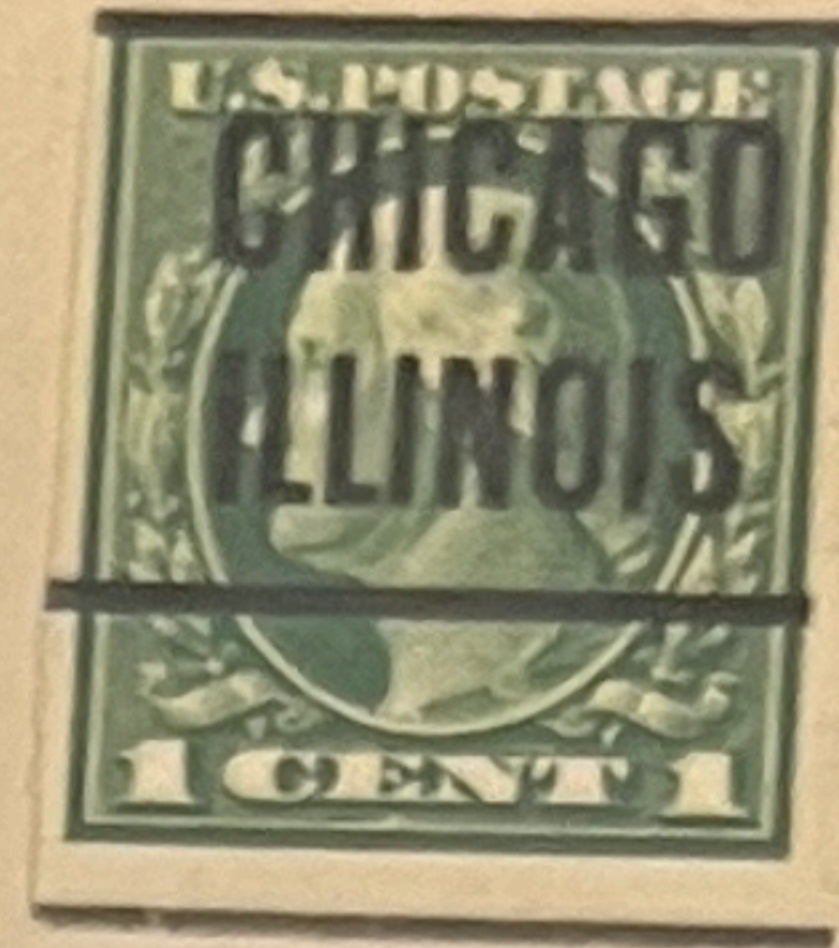

E T Sturgis
125 Milk St
Boston Mass

J
119

If not delivered within 5 days return to
The Quaker Oats Company

RAILWAY EXCHANGE
CHICAGO, ILL.

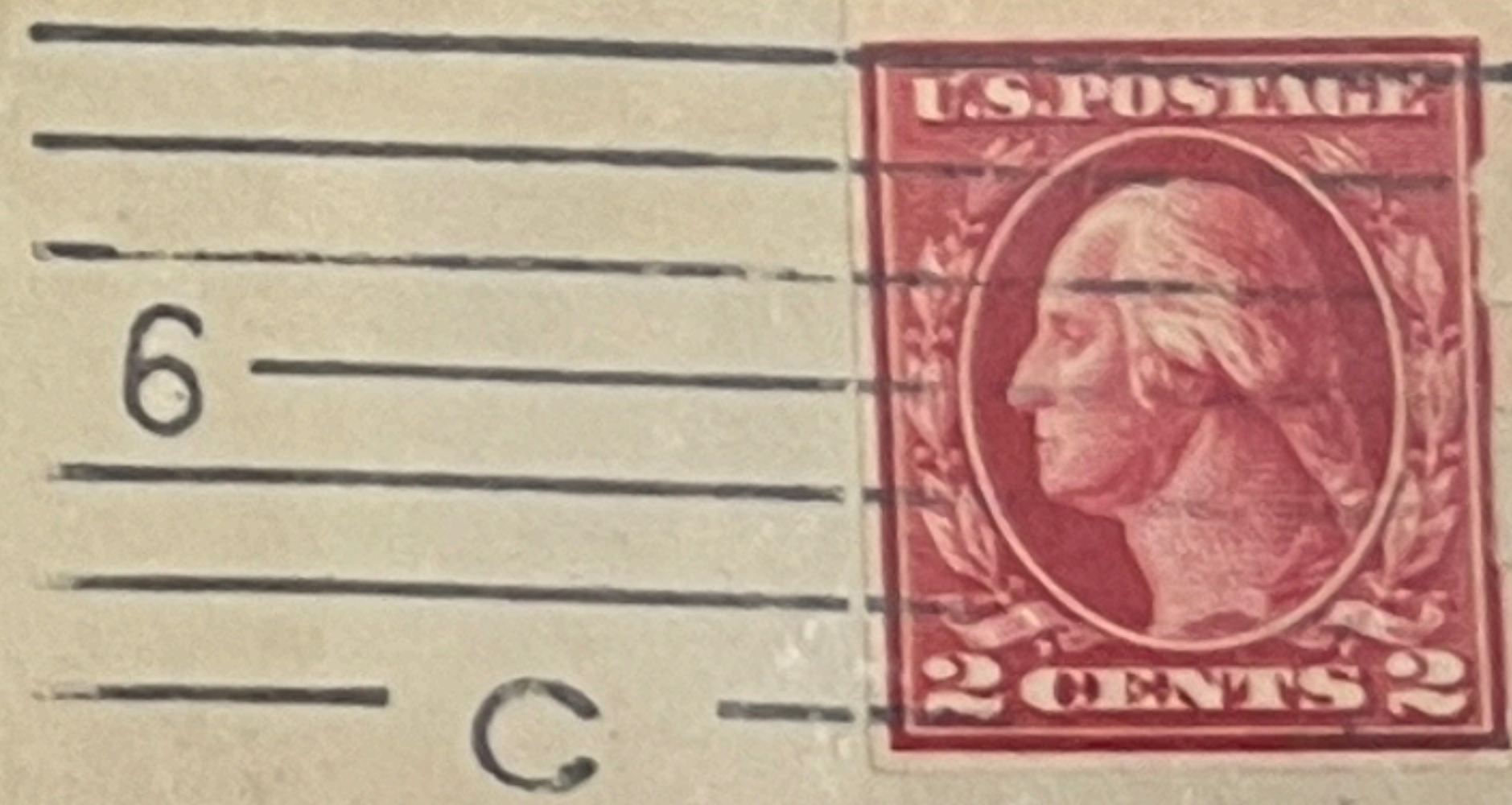
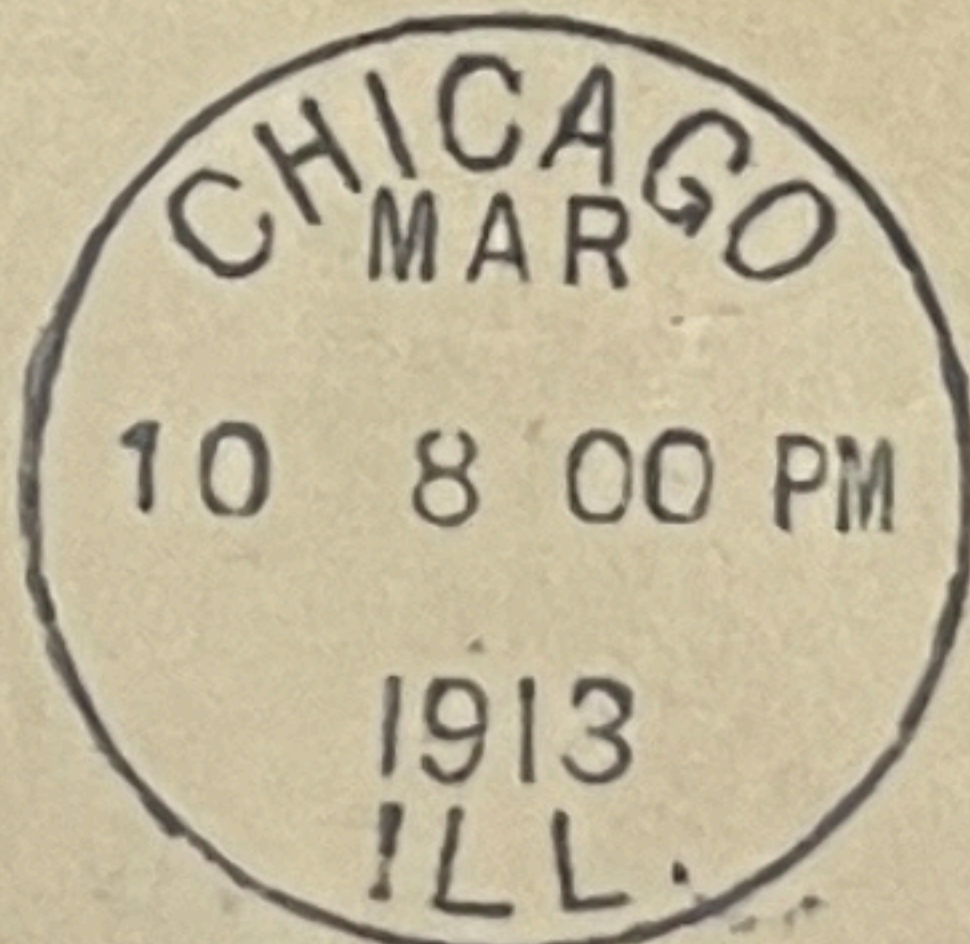
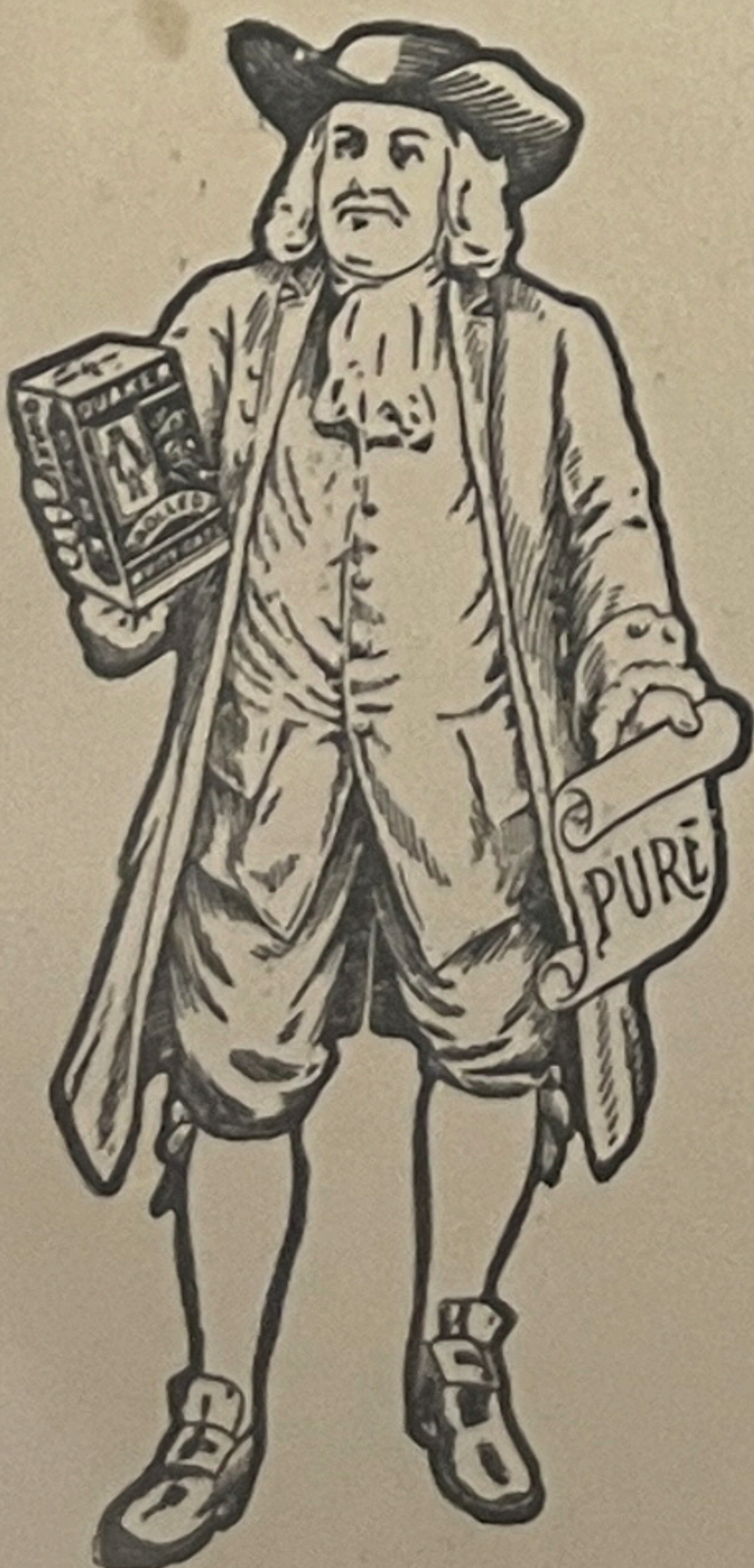

Mr. Fred R. Jennings,
Tidioute,
Pa.



If not delivered in Five Days, return to

MARSHALL FIELD & Co.

STATE, WASHINGTON, RANDOLPH & WABASH

22 8 00 PM CHICAGO

1912
ILL.

C



MR F E FARNHAM

520 WRIGHTWOOD AVE

CHICAGO

AFTER FIVE DAYS RETURN TO

MARSHALL FIELD & COMPANY

CHICAGO

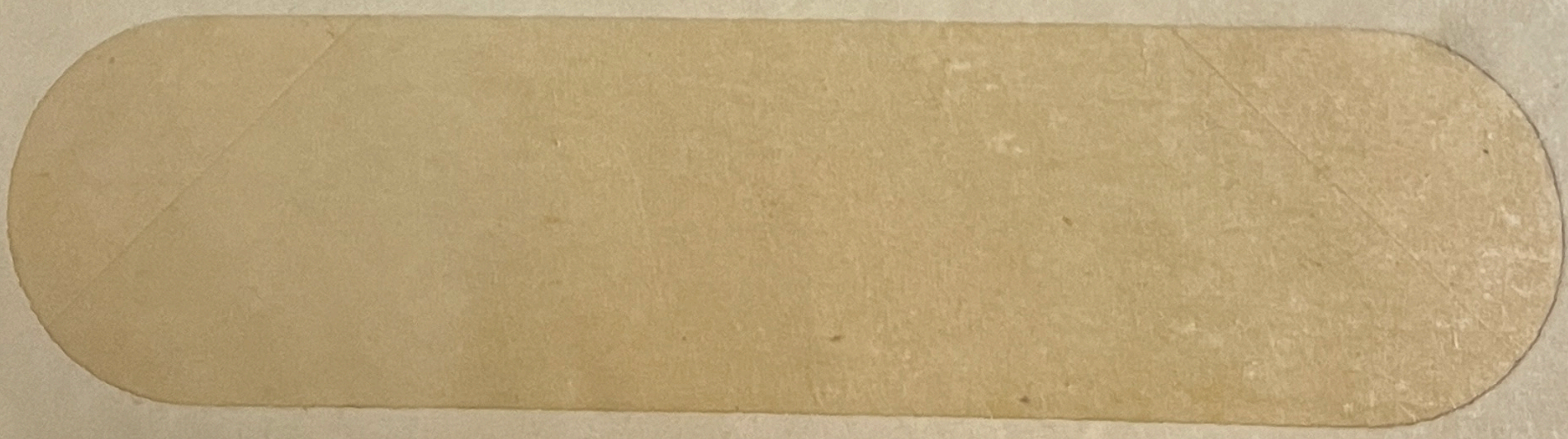
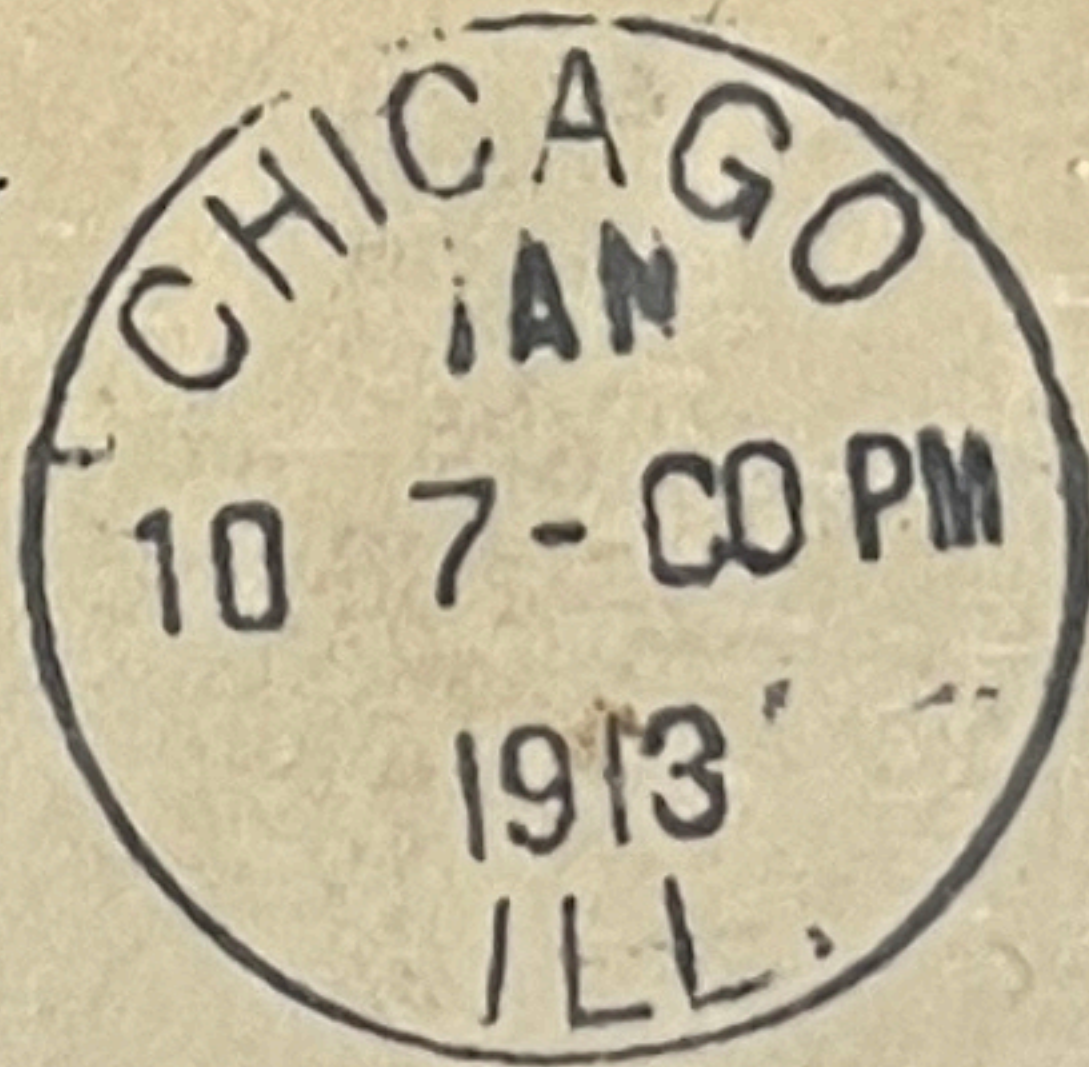

RETURN TO
THE NATIONAL BANK OF COMMERCE
IN ST. LOUIS,
ST. LOUIS, Mo.
IF NOT DELIVERED WITHIN FIVE DAYS.

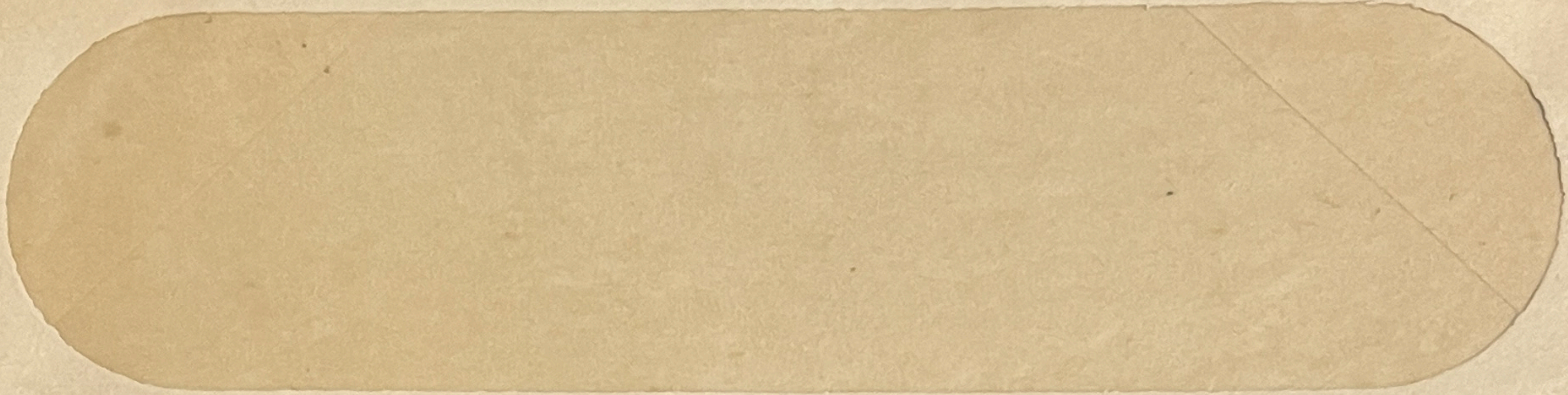
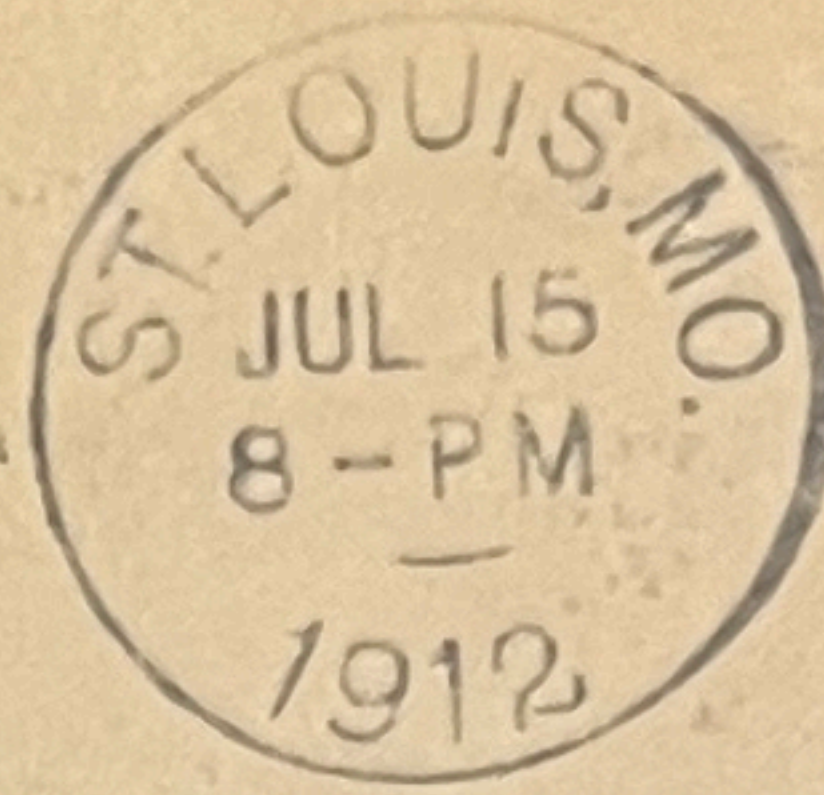

After 5 days, return to
NATIONAL LEAD CO.
SAINT LOUIS, MO.

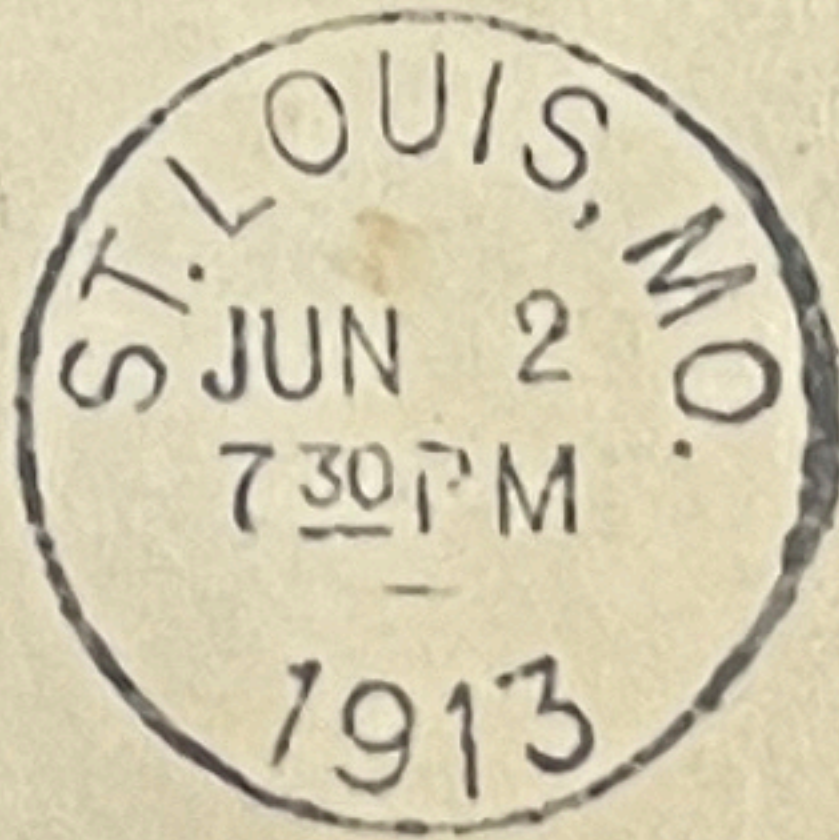

384-MOM IV

cat



Return in Five Days to
Simmons Hardware Company, Inc.
Manufacturers and Distributors
Saint Louis, U.S.A.

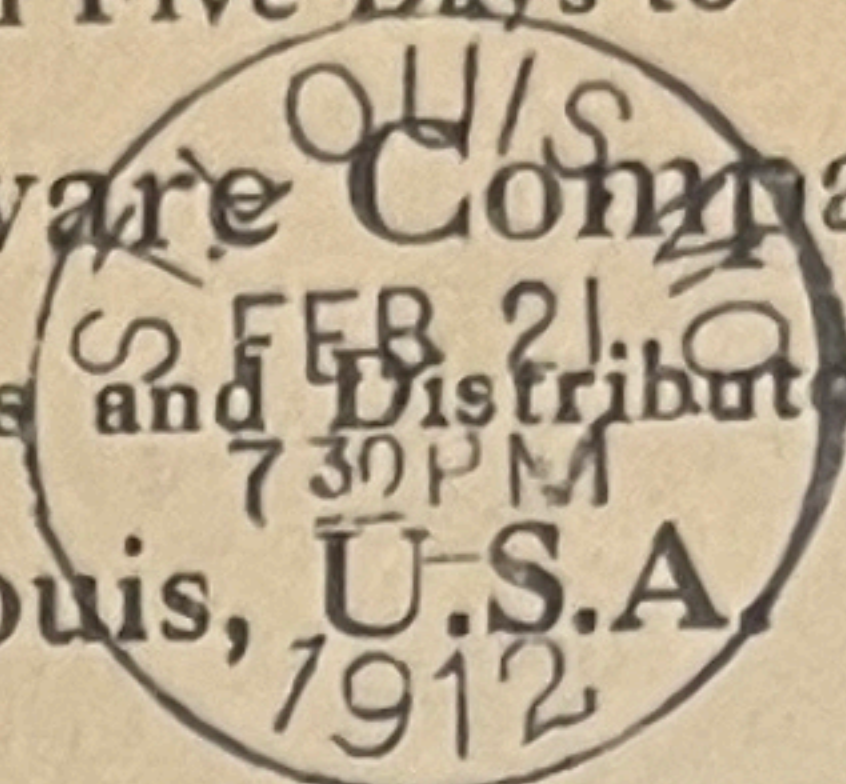

384-MOM IV

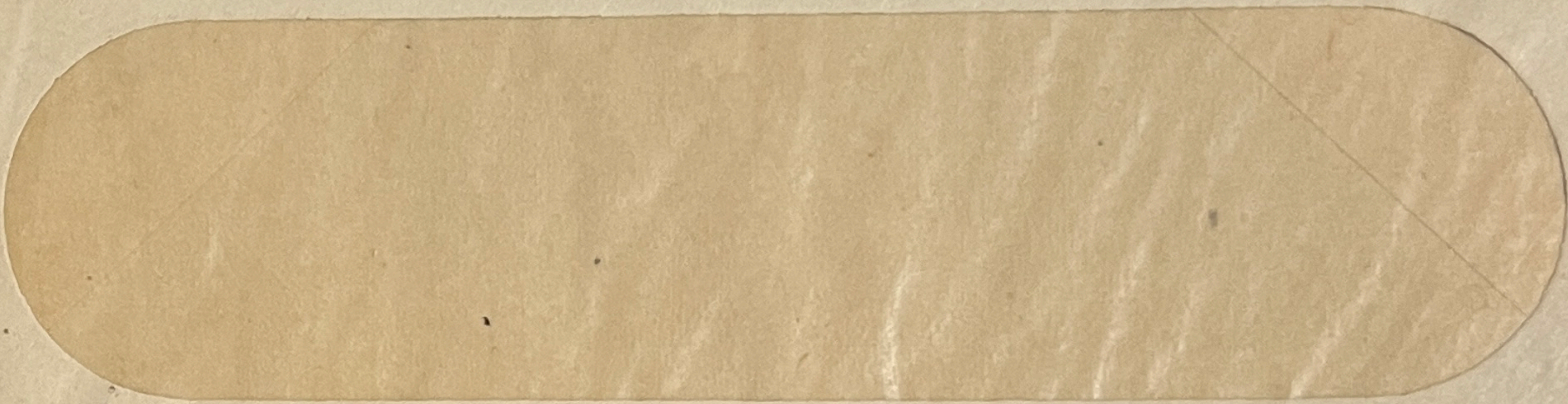

"The recollection of QUALITY remains long after the PRICE is forgotten"—

TRADE MARK REG. IN U.S. PAT. OFFICE.

E. C. SIMMONS.



RETURN TO
NATIONAL BANK OF COMMERCE

IN ST. LOUIS,
ST. LOUIS, Mo.

IF NOT DELIVERED WITHIN FIVE DAYS.

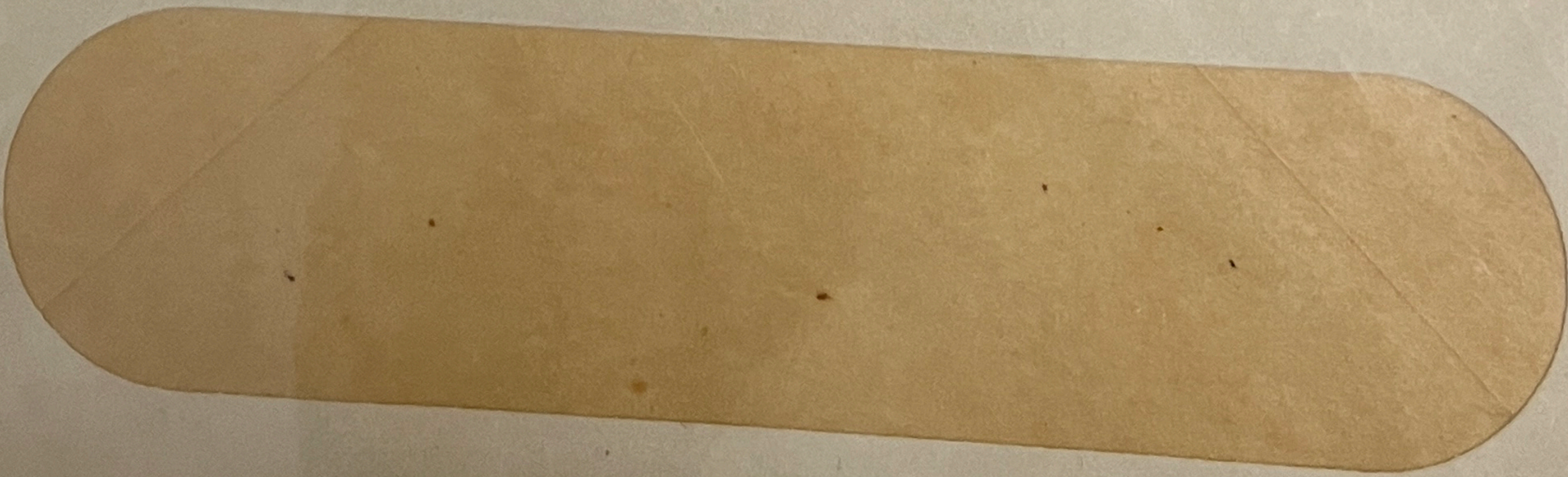
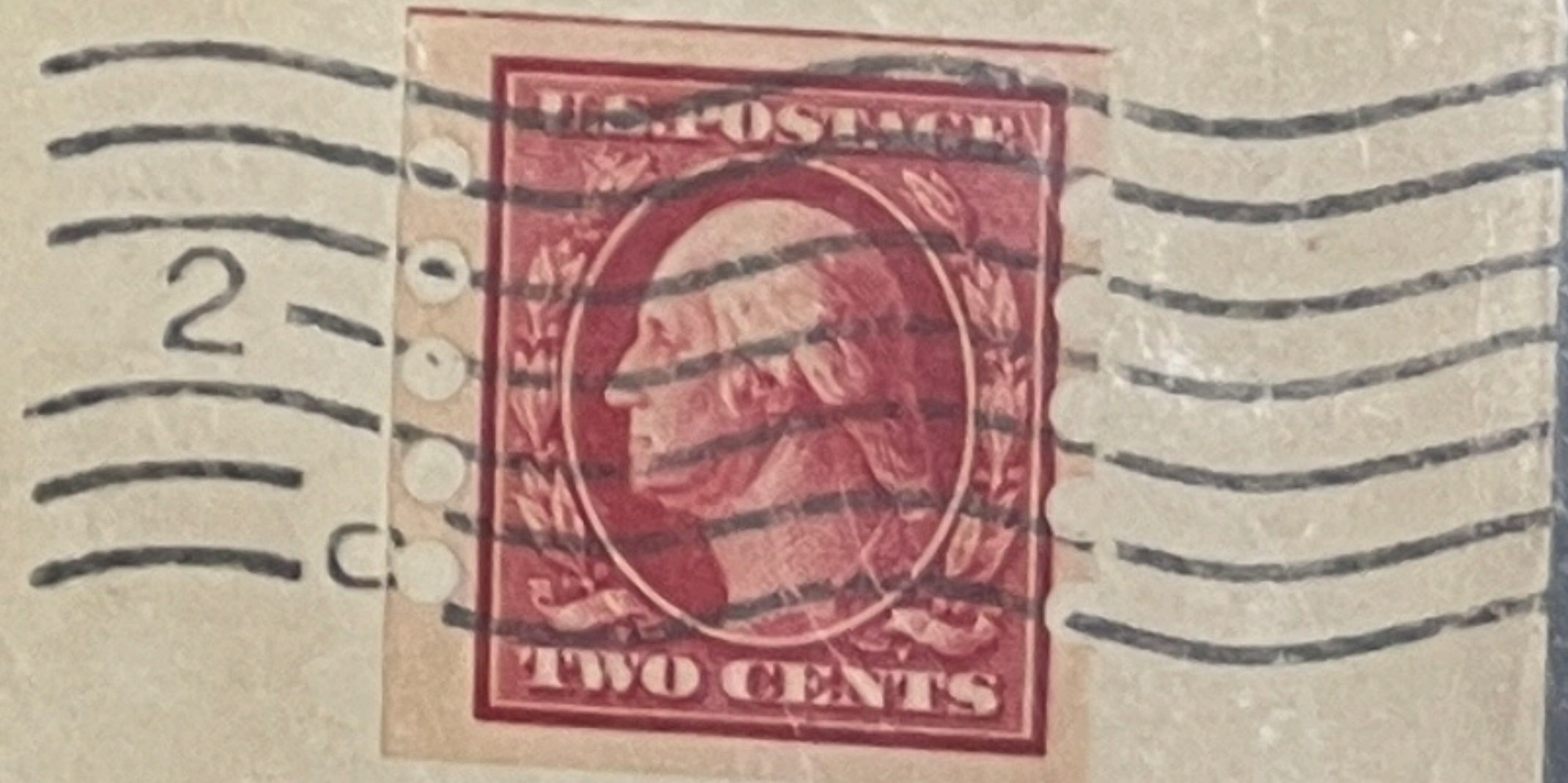
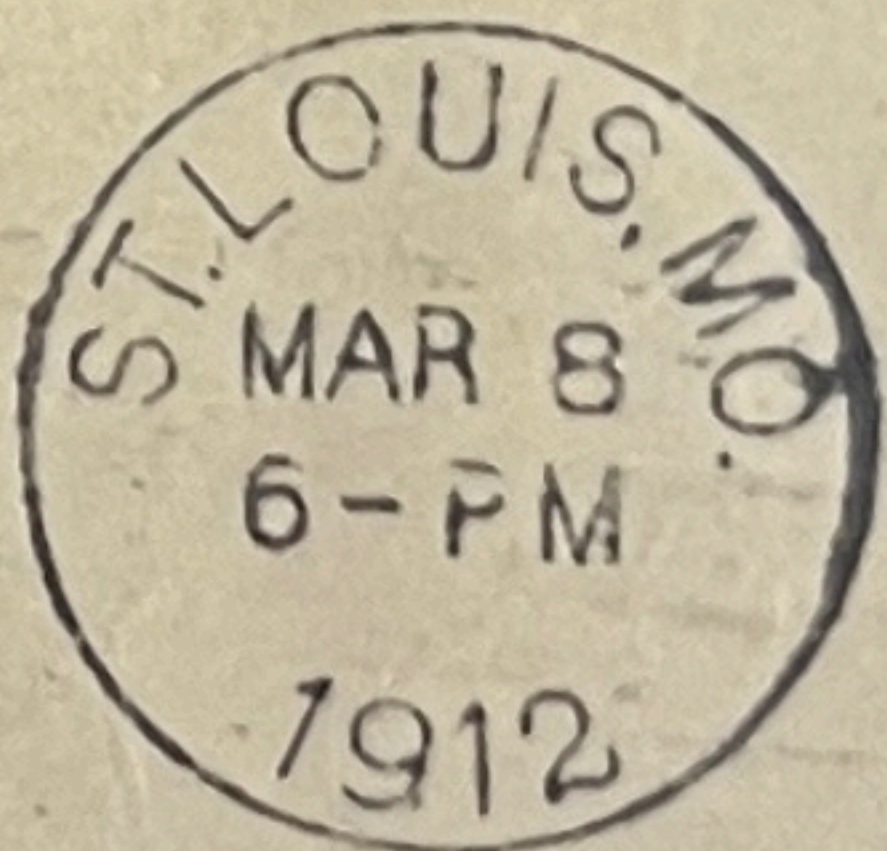

3361

THE NATIONAL BANK OF COMMERCE IN ST. LOUIS

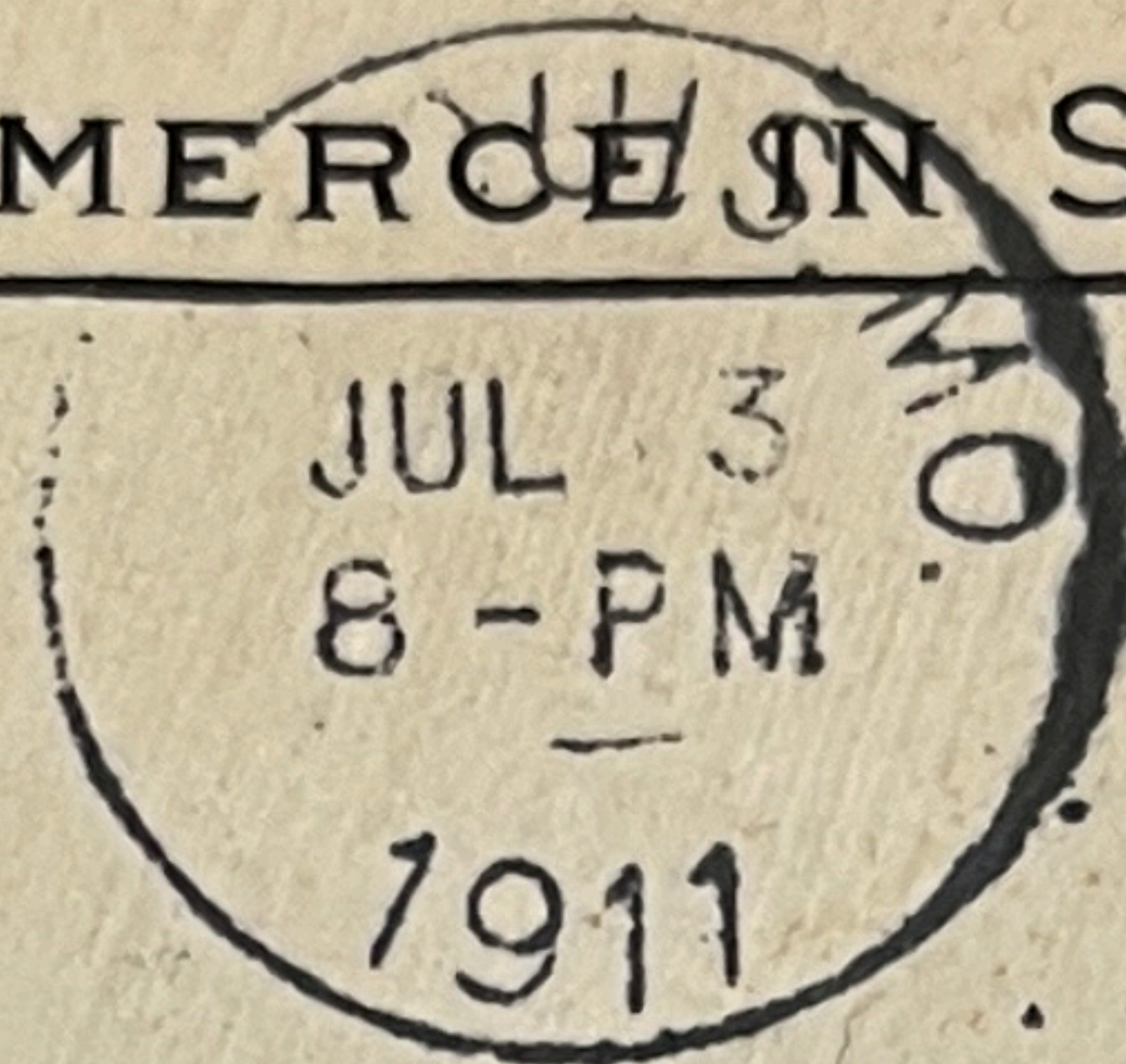

Mr. C.B. Dorchester,

Cashier, M. & P. Bank,

Sherman, Texas.

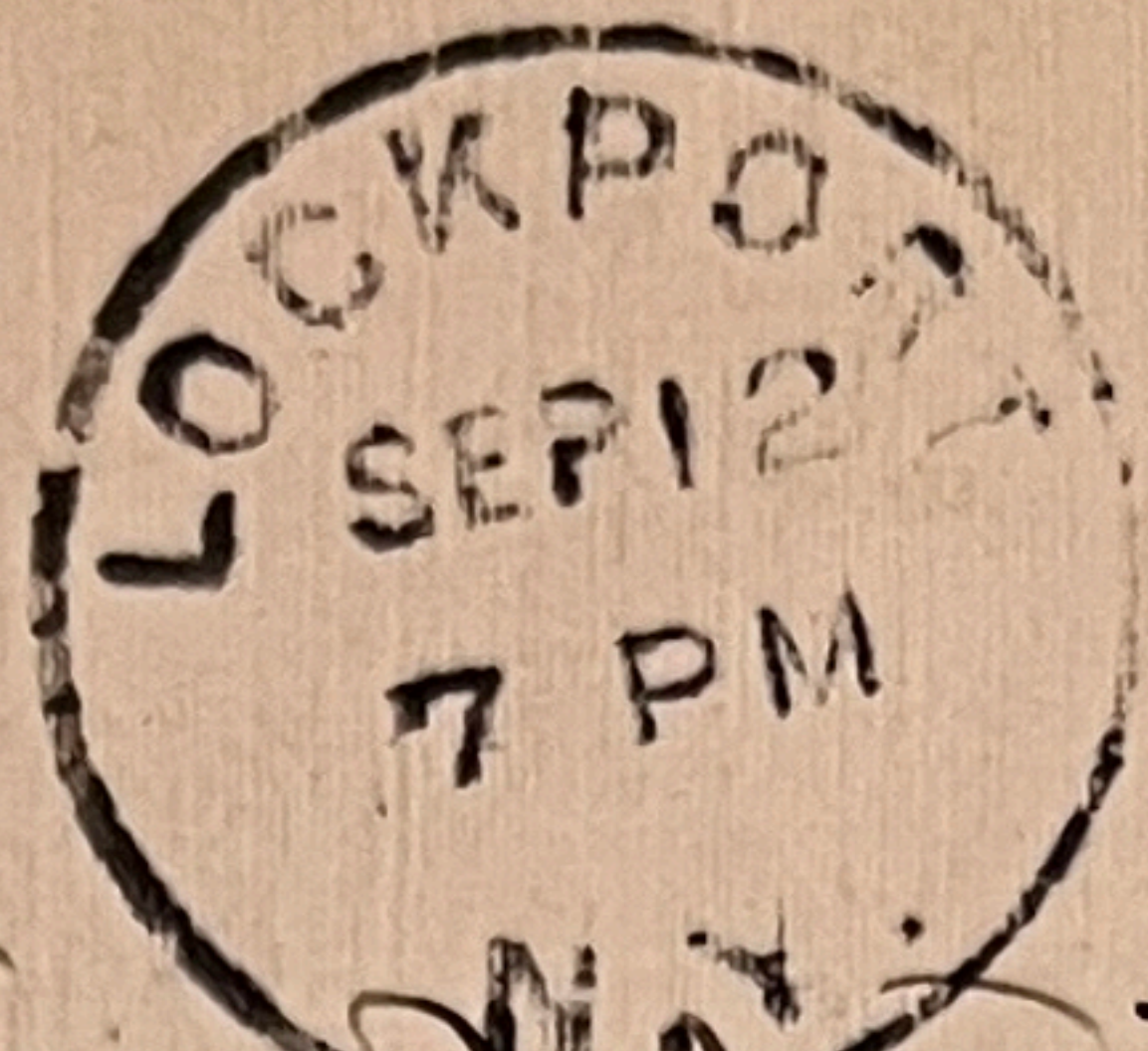

L. H. Wilson,
 State Dept. of Education,
 Albany
 N.Y.
 Div. of Agricultural
 & Industrial Education
 University of the State of New York
 (Special Delivery)

FEE CLAIMED BY OFFICE
 OF FIRST ADDRESS

7653

BOY SCOUTS OF AMERICA
 FIFTH AVENUE BUILDING
 NEW YORK, N. Y.



Edward Brown,
 Ellbridge,
 N.Y.

"DO A GOOD TURN DAILY"

"BE PREPARED"

If not delivered within 10 days postmaster will please notify

ALEXANDER HAMILTON INSTITUTE

ASTOR PLACE NEW YORK CITY

We will provide return postage

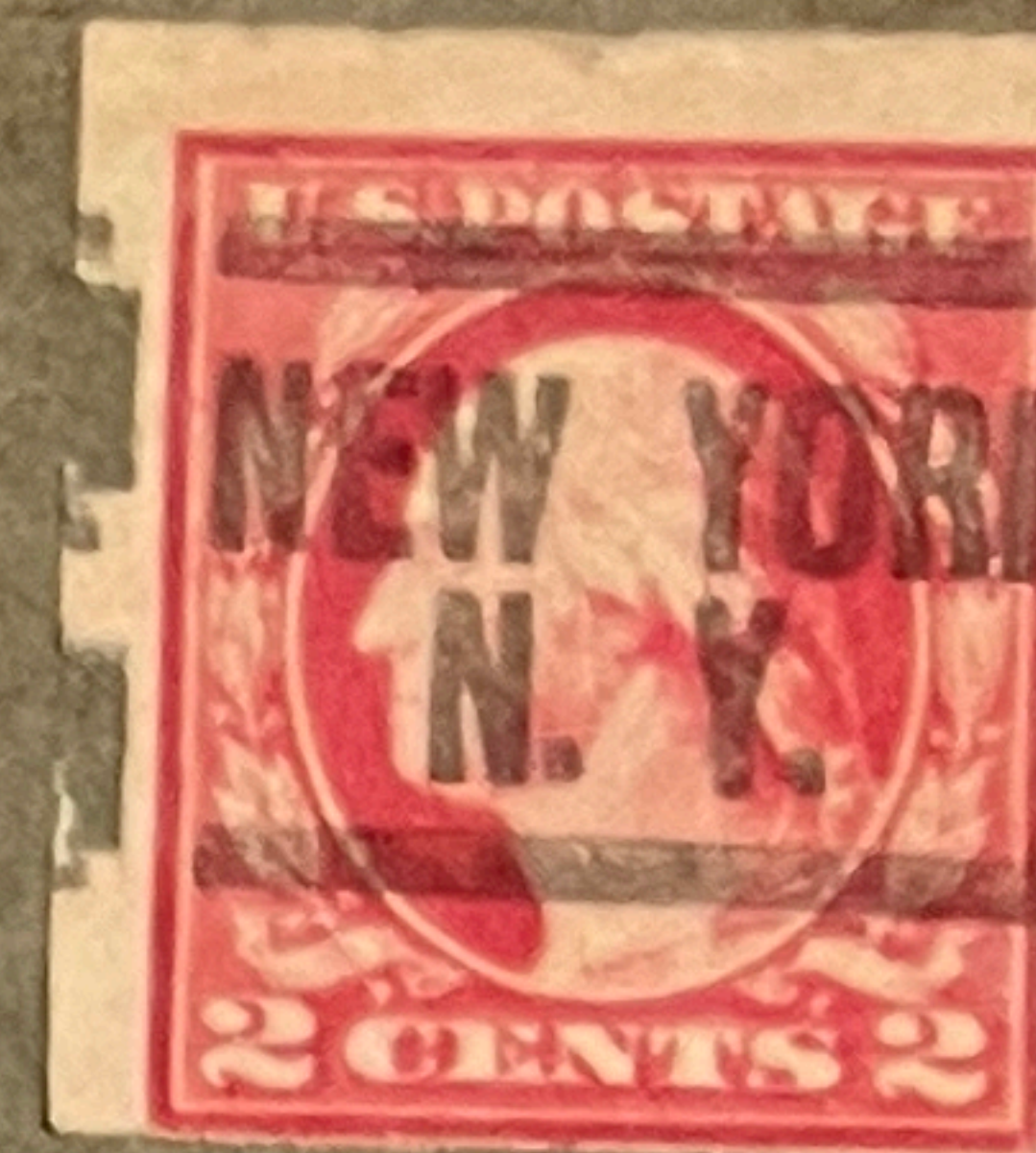

Mr. T. E. Collins
General Fire Extinguisher Co. of Texas
610 Southland Life Building
X 68490 Dallas, Texas

MONTVILLE, N.H.

(201) 299-1800





GMA

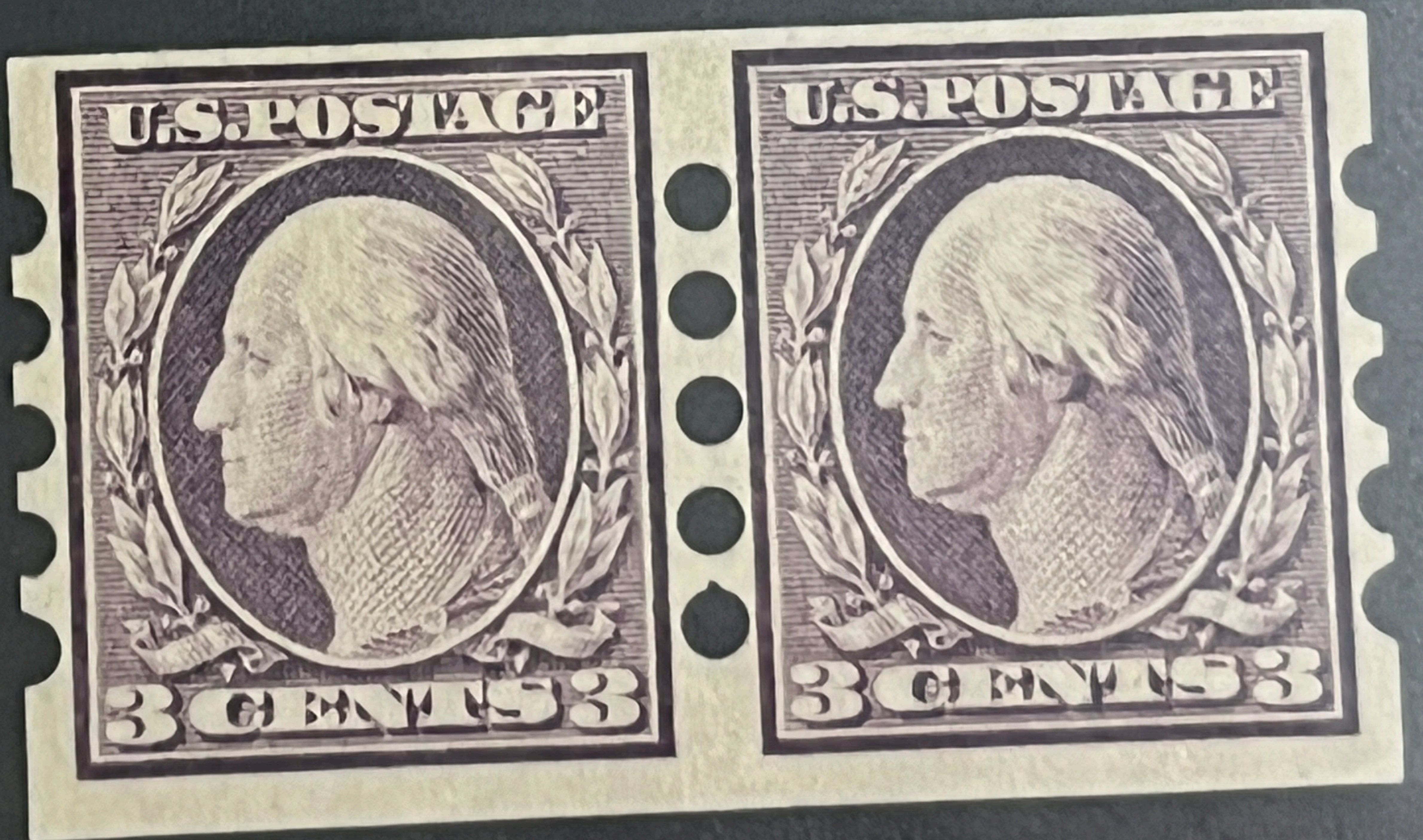

GMA

U.S. POSTAGE



2 CENTS 2

U.S. POSTAGE

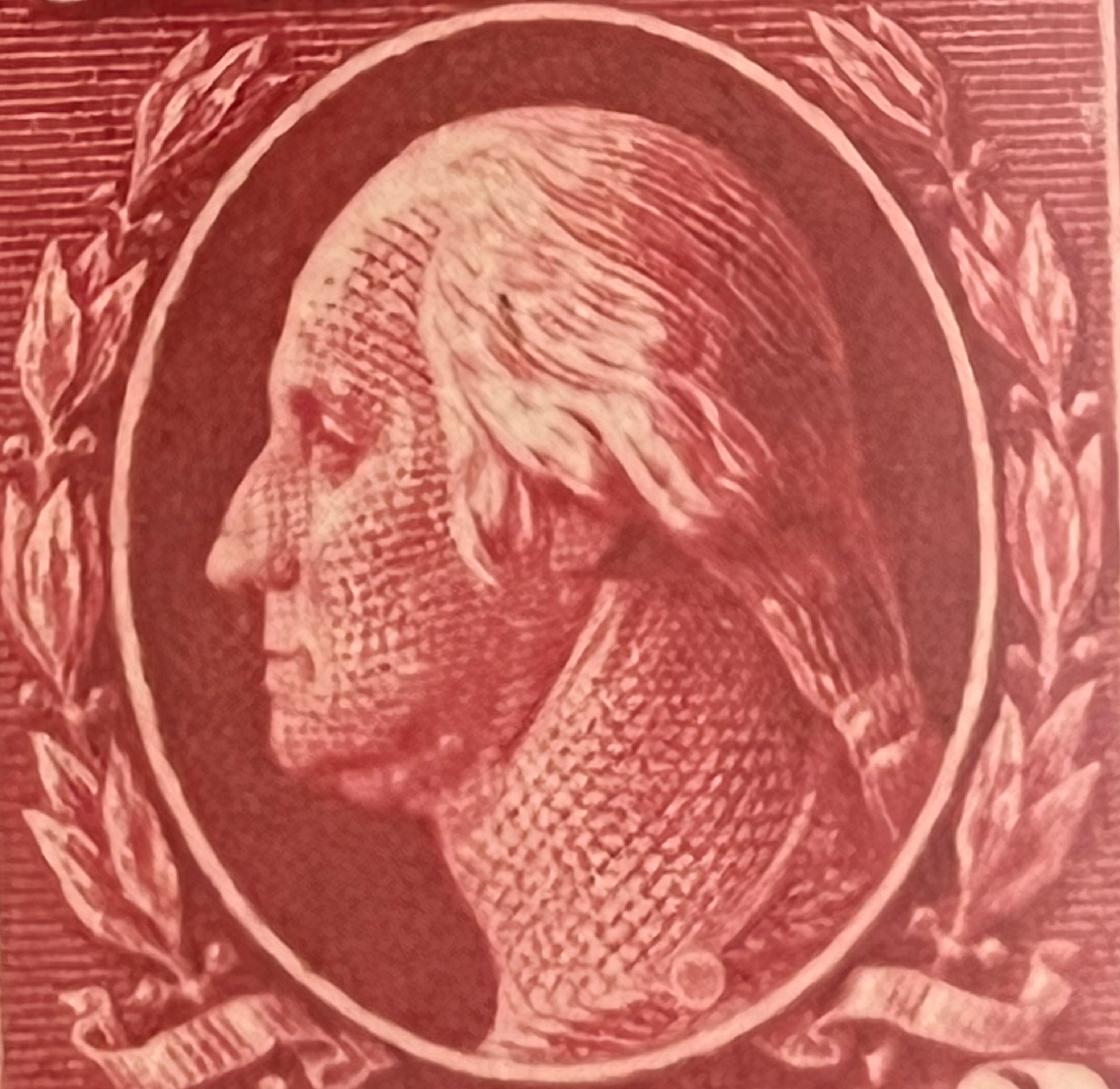

2 CENTS 2

408B



409A



409 A+B

409B



409 A+B



XMAS FROR - 1900⁰⁰

841a