

*kelleherauctions.com*

★

\$300

**Belgian Congo, 1887-94, King Leopold II,**  
5fr violet (Scott 11), o.g., lightly hinged,  
exceptionally fresh and well centered, Very  
Fine.

Scott \$1,350.  
Estimate \$400 - 600.

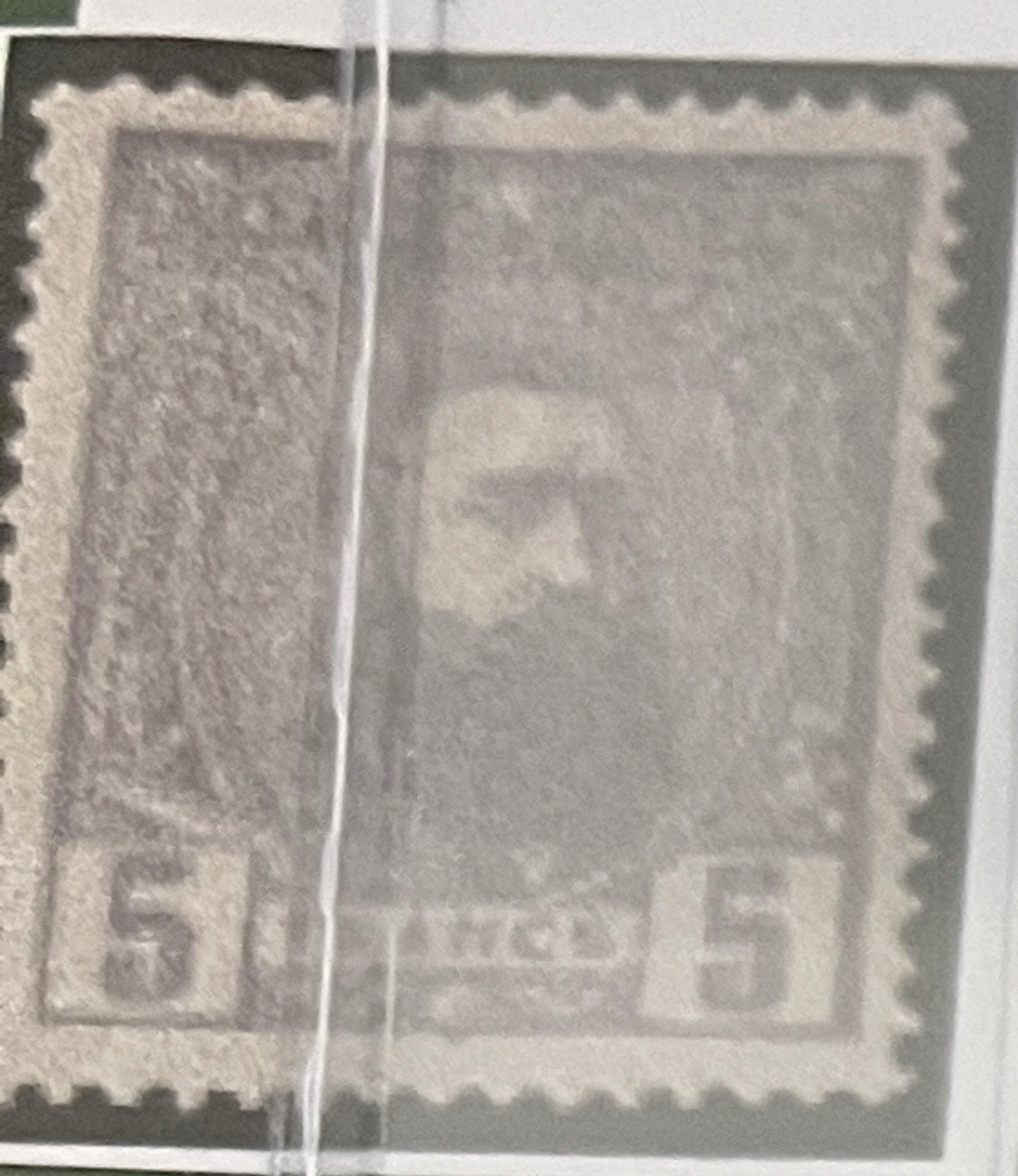

*Daniel F. Kelleher Auctions*  
LLC

America's Oldest Philatelic Auction House • Established 1885

Hong Kong • London • USA

4 Finance Drive, Suite 100, Danbury, CT 06810

6056 • Toll Free 877 216 2885 • Fax 203 227 1175

89307

Sale

Lot

PHOTO

SCAN





216

800-523-4648

[www.a](http://www.a)





*F. Summer*

Best Philatelic Auction House • E



Daniel F. Freveker Auctions

America's Oldest Philatelic Auction House • Established 1885

CONGO BELGE. - BELGISCH-CONGO.

Le présent carnet contient :

8	timbres ordinaires	à fr.	0,50
16	idem	à fr.	0,75
16	idem	à fr.	1,25
8	idem	à fr.	1,50
8	idem	à fr.	2,50
16	timbres avion	à fr.	1,00
8	idem	à fr.	4,50

Dit boekje bevat :

8	gewone zegels	aan fr.	0,50
16	idem	aan fr.	0,75
16	idem	aan fr.	1,25
8	idem	aan fr.	1,50
8	idem	aan fr.	2,50
16	vliegtuigzegels	aan fr.	1,00
8	idem	aan fr.	4,50

Prix du carnet : 120 frs.

Prijs van het boekje : 120 fr.

Recommandations au public.

Libeller les adresses des correspondances en caractères latins et les mettre sur la partie inférieure de l'enveloppe dans le sens de la longueur.

Indiquer les adresses d'une manière suffisamment précise pour que la remise aux destinataires puisse avoir lieu sans recherches.

Coller les timbres-poste à l'angle droit supérieur du côté de la suscription.

Indiquer extérieurement l'adresse de l'expéditeur pour que l'envoi puisse lui faire retour en cas de non remise.

Aanbevelingen voor het publiek.

De adressen van de briefwisselingen in Latijnsche letteren schrijven en ze aanbrengen op het onderste gedeelte van den omslag in den zin van de lengte.

De adressen op eene voldoende nauwkeurige wijze vermelden, opdat de uitreiking aan de bestemmelingen zonder opzoekingen kunne geschieden.

De postzegels in den bovensten rechterhoek, langs de zijde van het adresopschrift, plakken

Aan de buitenzijde het adres van den verzender aanbrengen, opdat de verzending hem, in geval van niet-bestelling, kunne teruggezonden worden.

Achetez vos timbres en carnets  
Koopt uwe zegels in boekjes

Expédiez vos correspondances par AVION  
Verzendt uwe briefwisseling per VLEGTUIG



24v

Pri

32a VAR.

BEL LOW VV

06

Price

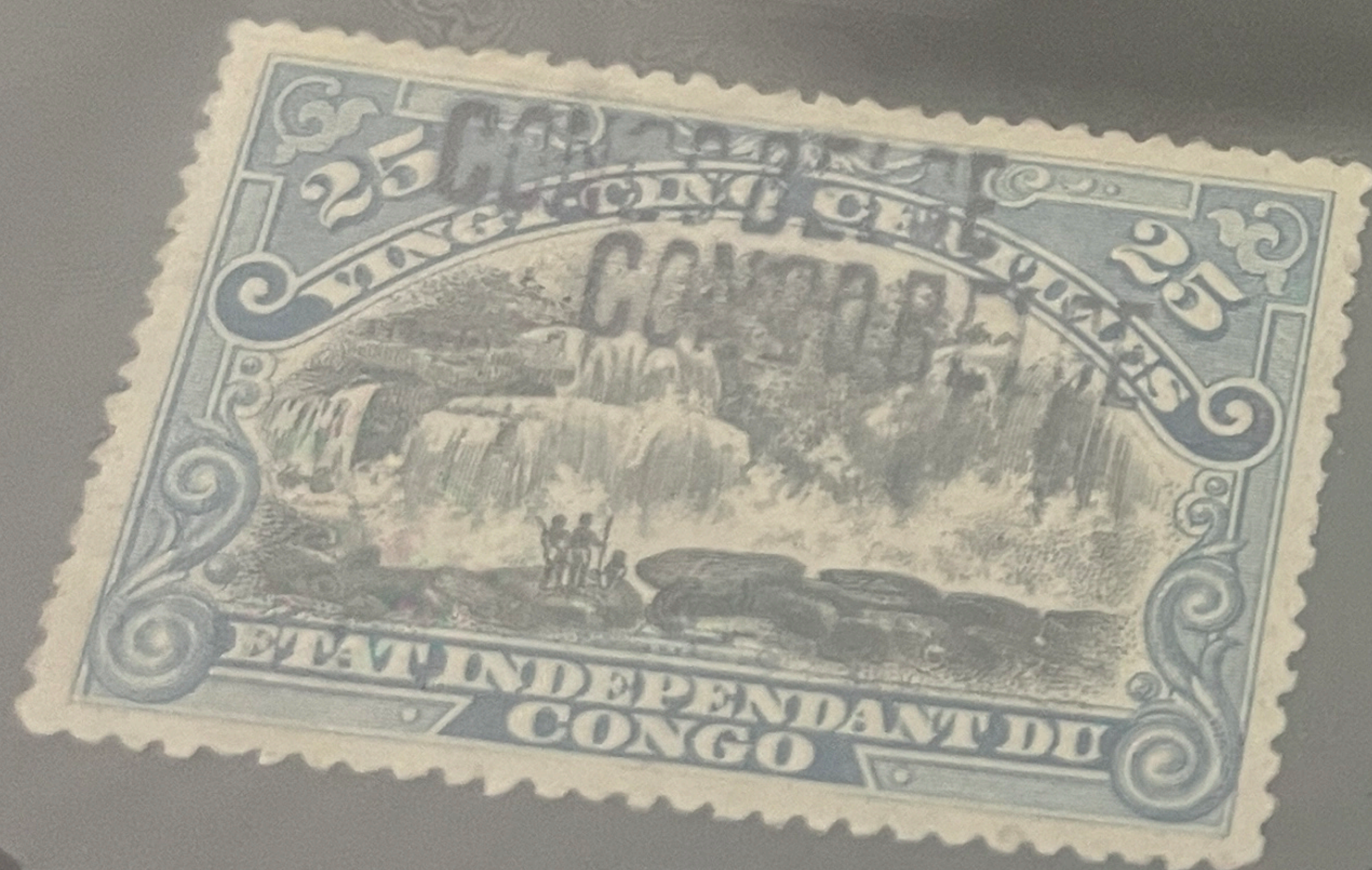



Belg Congo  
40

NH (H) U CV 140<sup>00</sup> PRICE \_\_\_\_\_

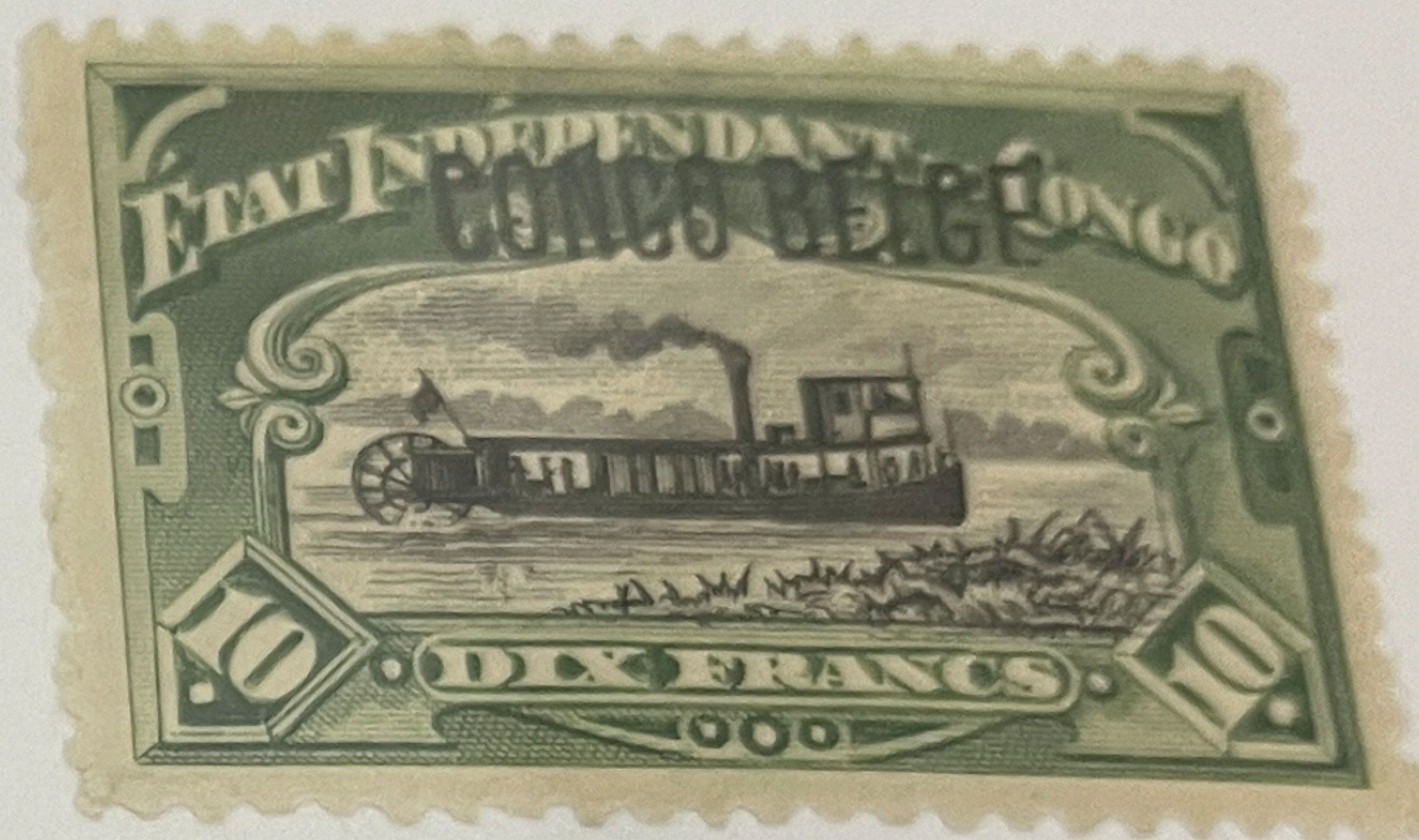

[www.DPStamps.com](http://www.DPStamps.com)

**D & P STAMPS**

(619)

m folders.

267-763-0216

800-523-4648

[www.apfelbauminc.com](http://www.apfelbauminc.com)





# BELGIUM

## BELGIAN CONGO

### KING LEOPOLD DEFINITIVE ISSUE

1886

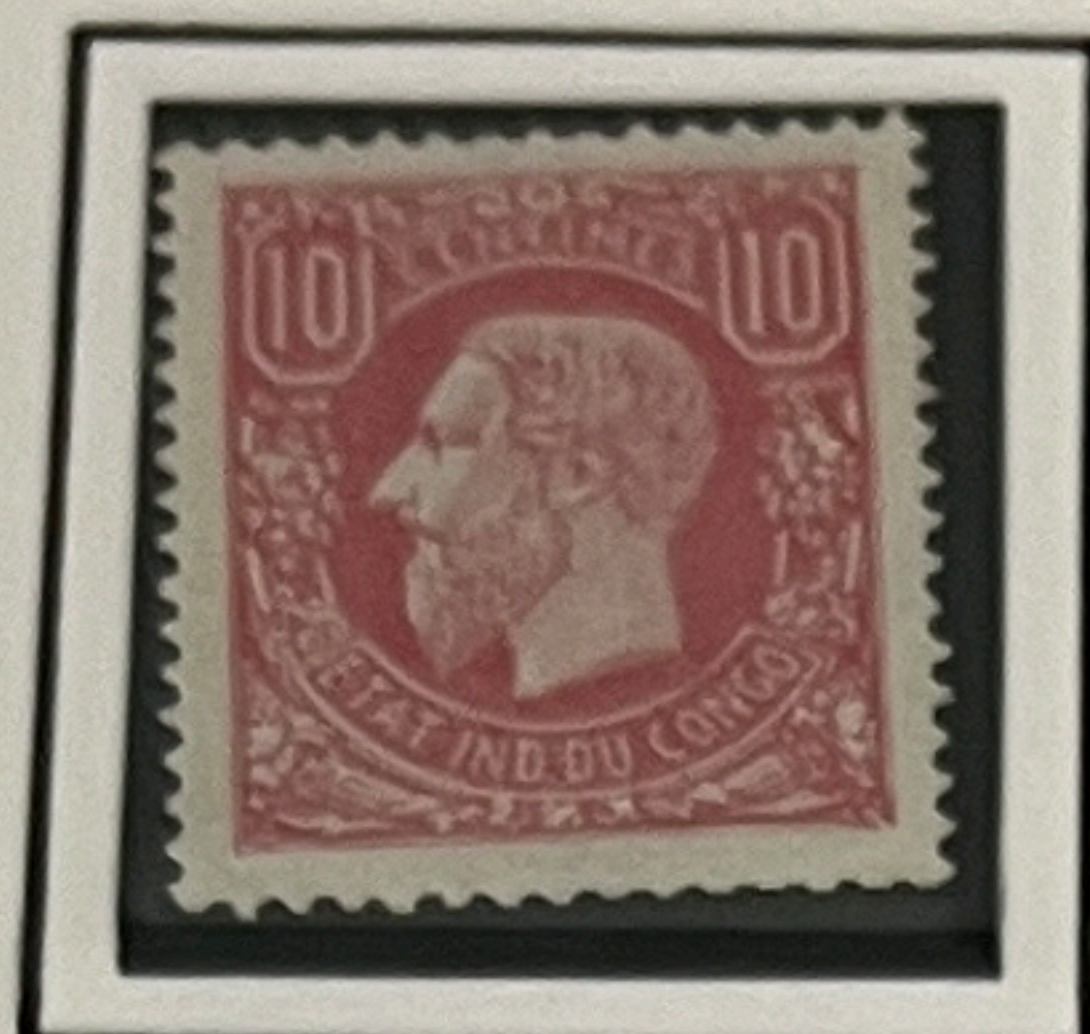
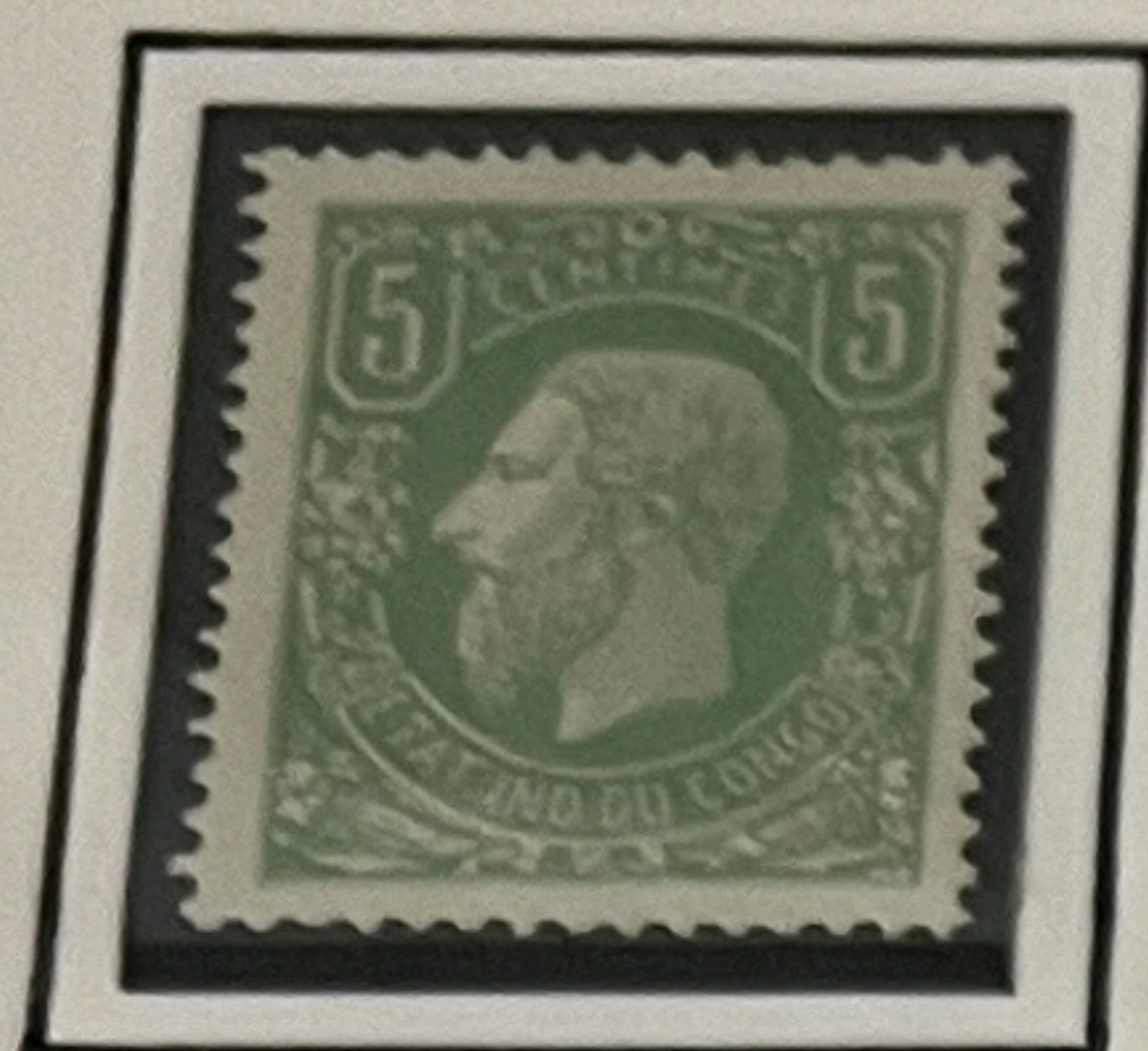

Pale Blue

Ultramarine

Dark Blue

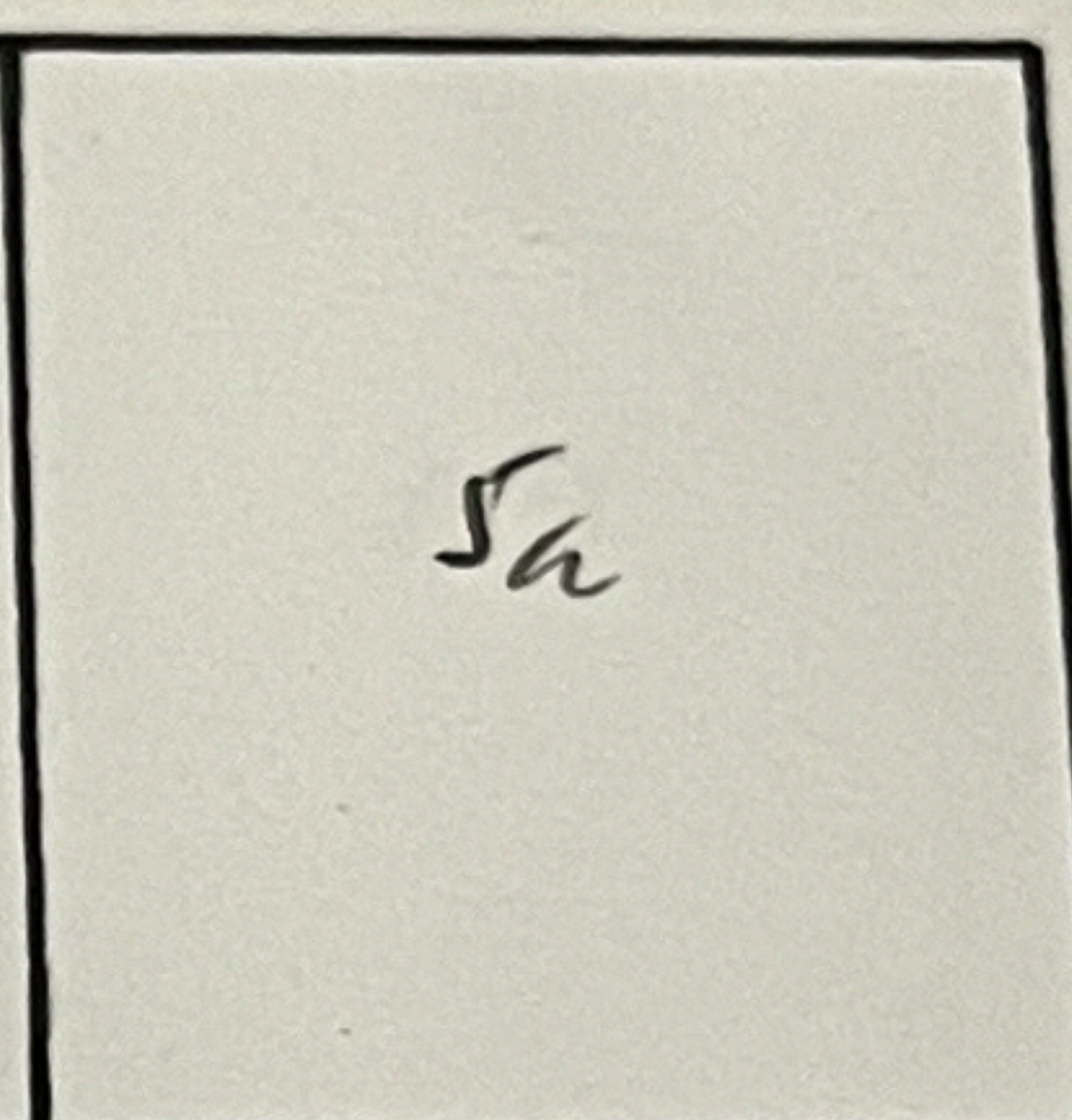

Perf 15

Perf 14

### KING LEOPOLD II DEFINITIVE ISSUE

1887-94

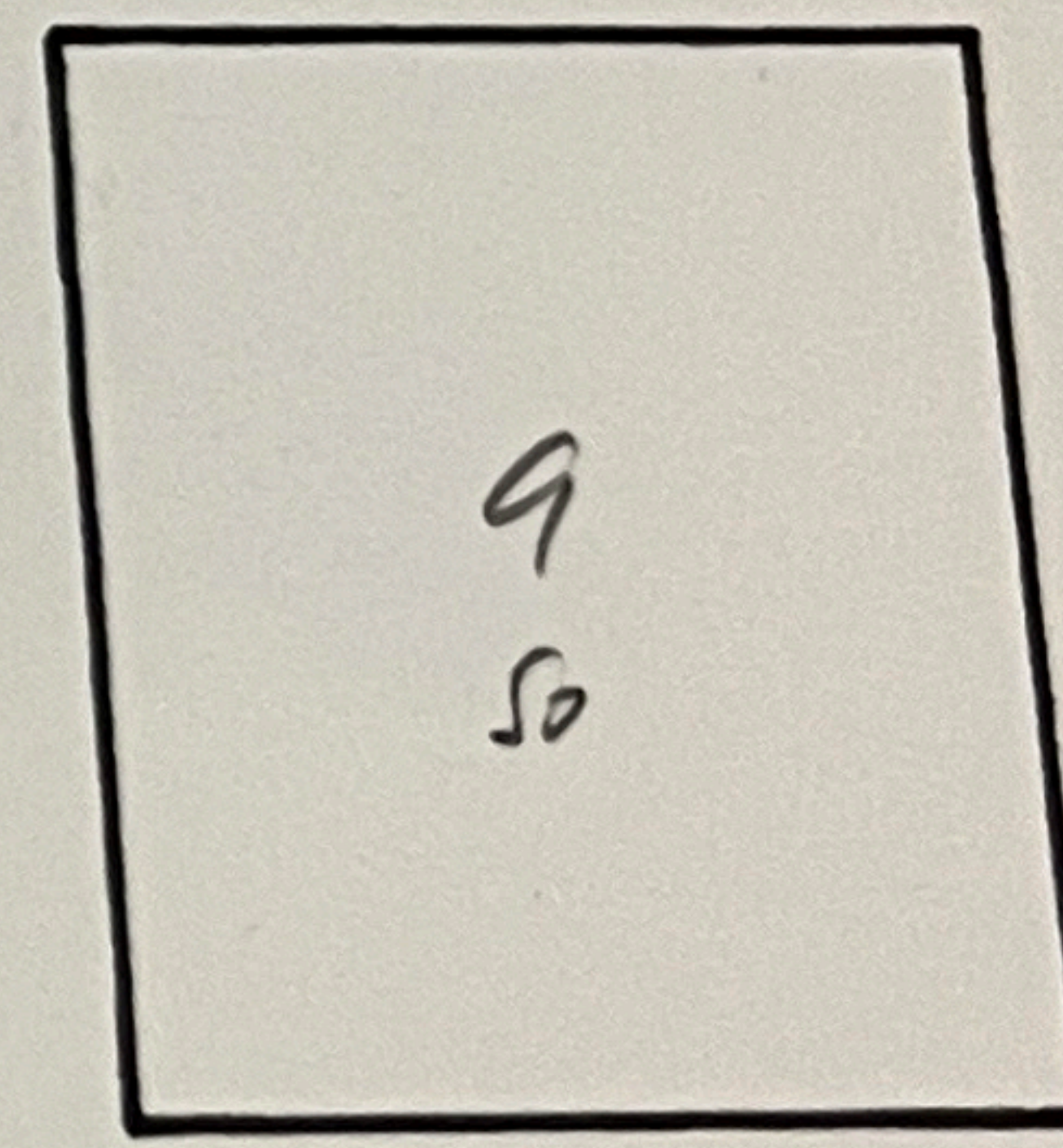
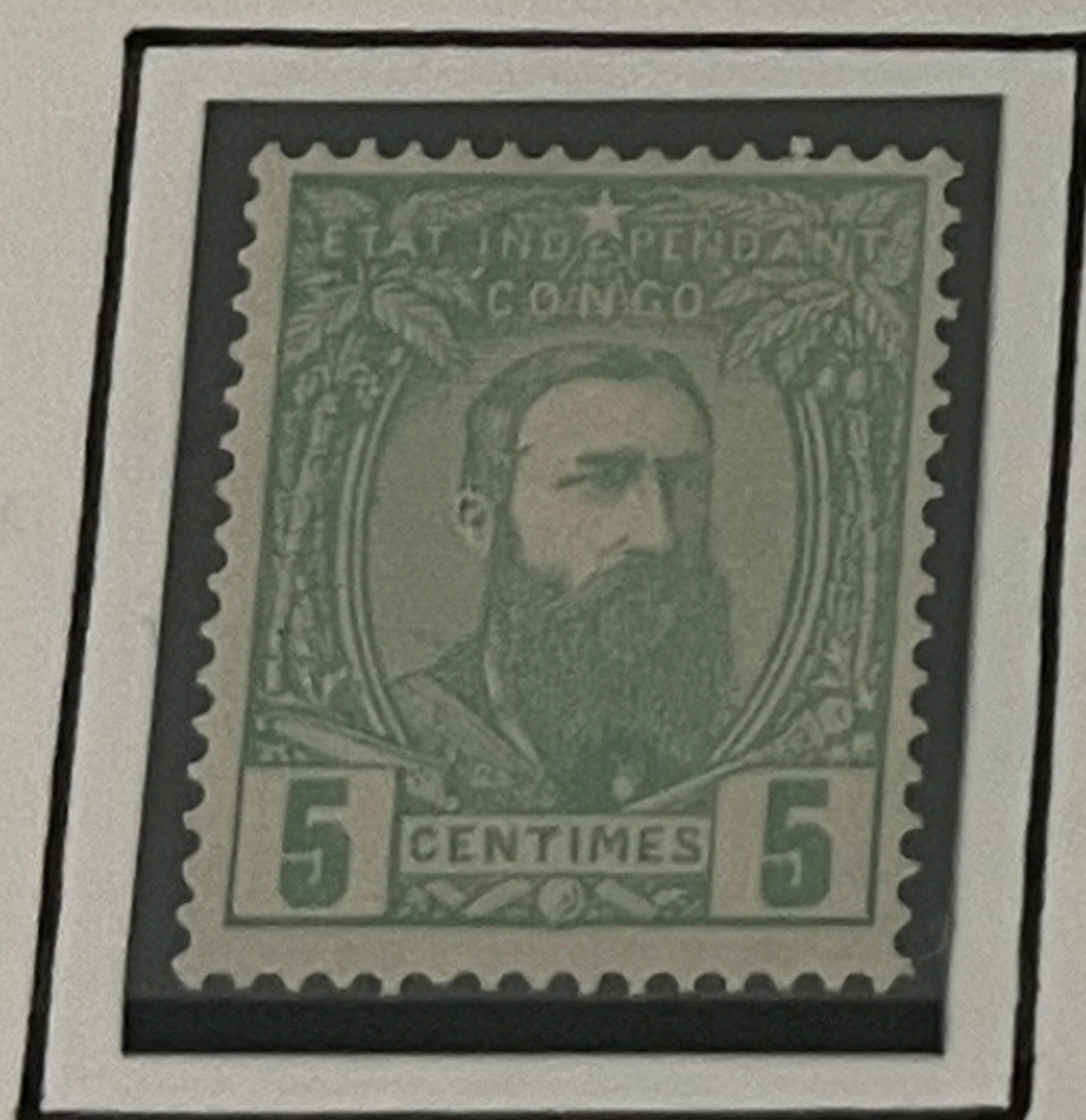

Grey-Blue

Blue

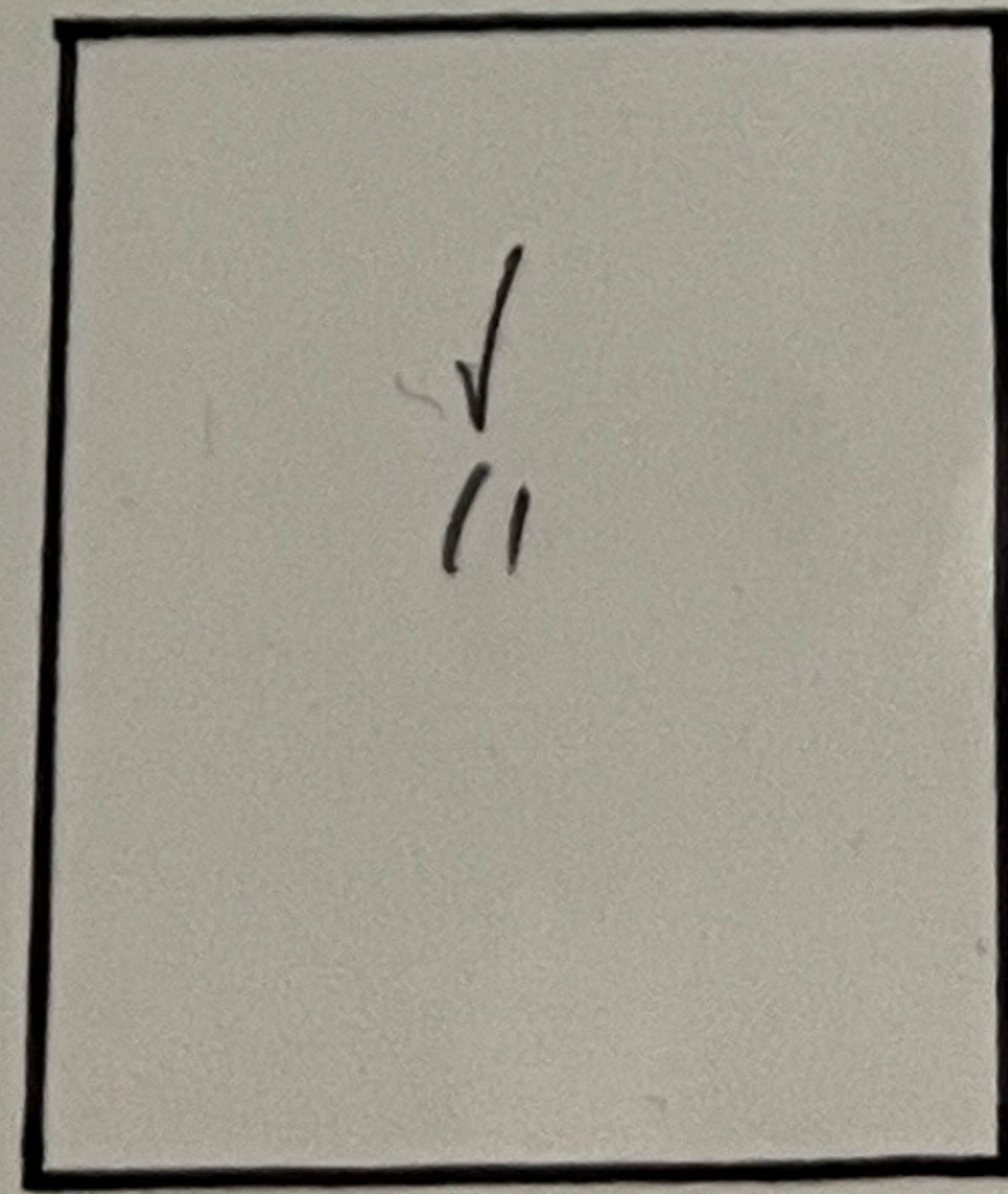





# BELGIUM

BELGIAN CONGO

## SCENES OF THE BELGIAN CONGO DEFINITIVE ISSUE

1894-1901







# BELGIUM

## BELGIAN CONGO

### SCENES OF THE BELGIAN CONGO DEFINITIVE ISSUE (CONTINUED)

1894-1901



Lilac



Lilac-Rose



Carmine



Perf 14

30b

Perf 12

30v  
5629b

Perf 11x14

30c

Perf 12

### VARIETIES

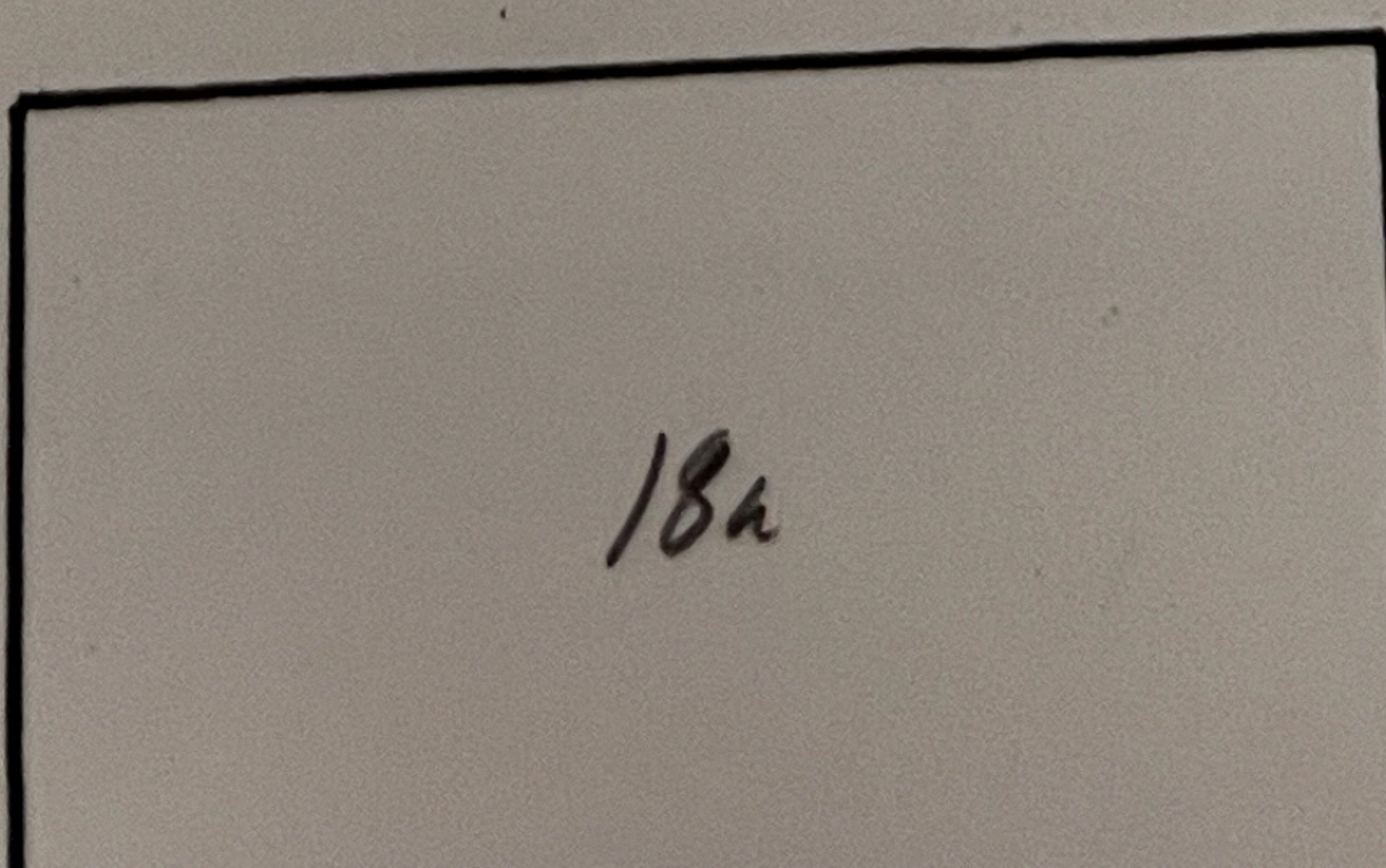

18a

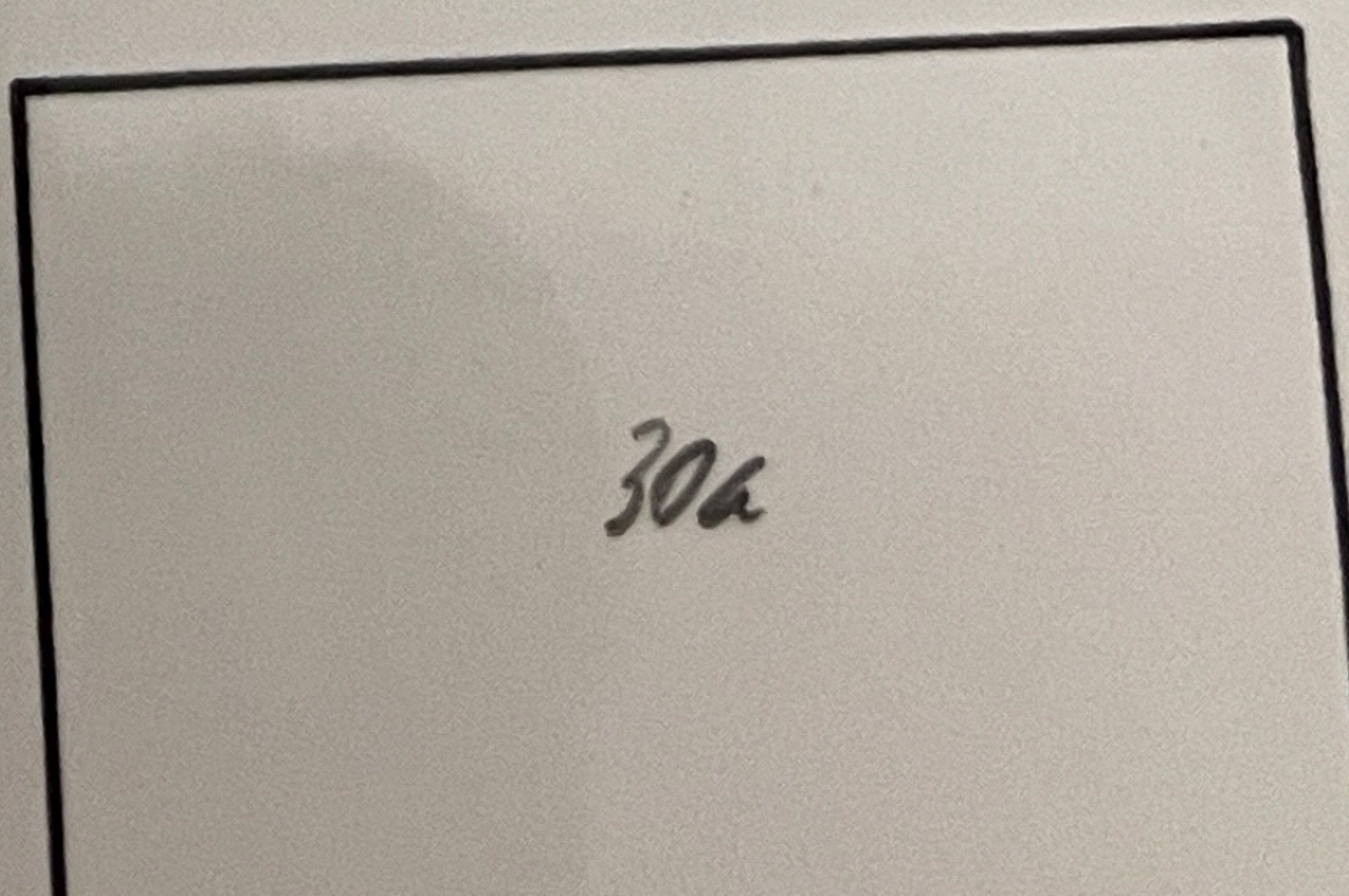

30a





# BELGIUM

## BELGIAN CONGO

PROVISIONAL OVERPRINTED ISSUE

CONGO BELGE

Belgian Congo Scenes Issue Overprinted:

1908



✓  
40

40a





# BELGIUM

## BELGIAN CONGO

### PROVISIONAL HANDSTAMPED ISSUE

Belgian Congo Scenes Issue Handstamped:

1908

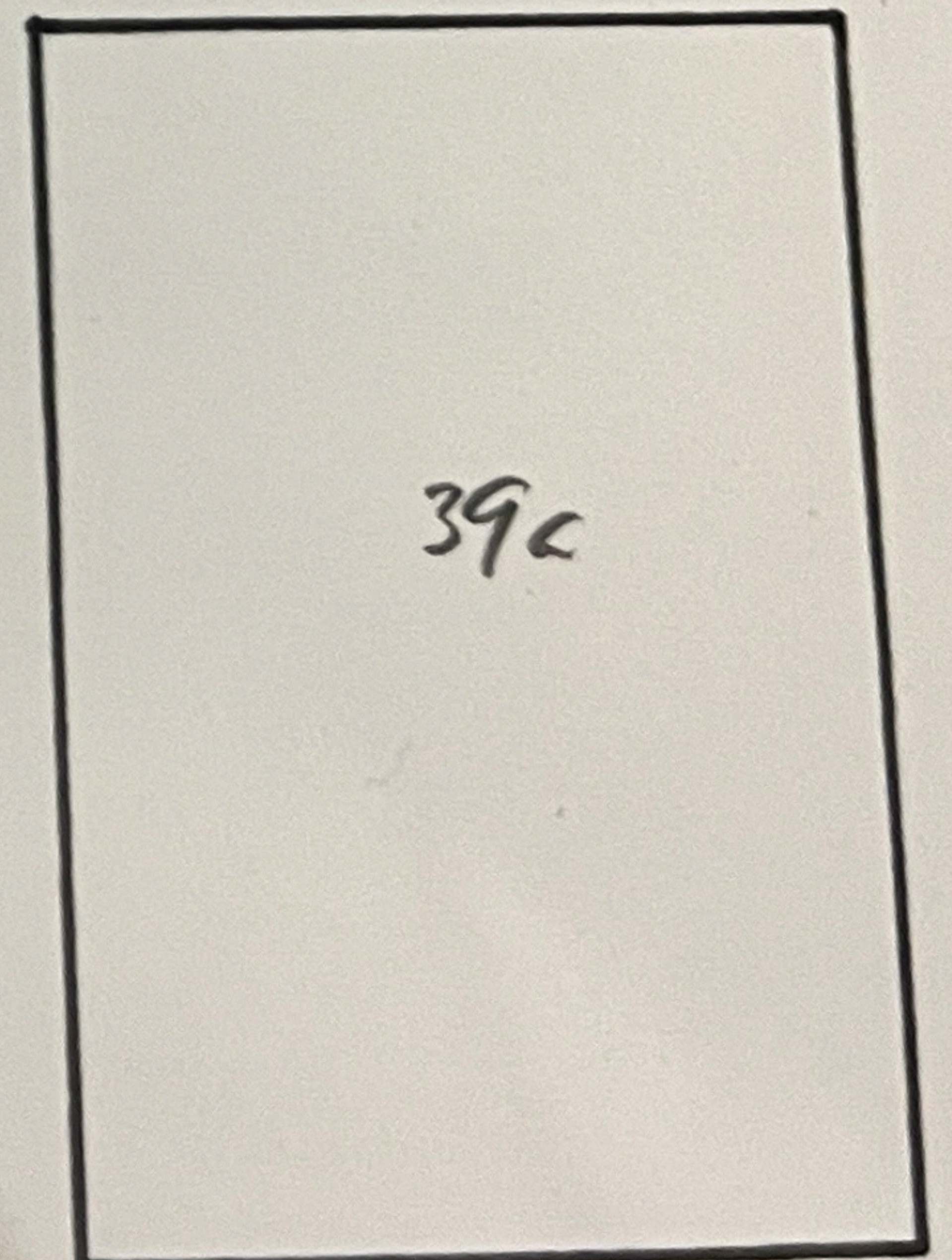

40b

40c





# BELGIUM

## BELGIAN CONGO

### BELGIAN CONGO SCENES/"CONGO BELGE / BELGISCH CONGO"

1910



Carmine

Carmine-Lake

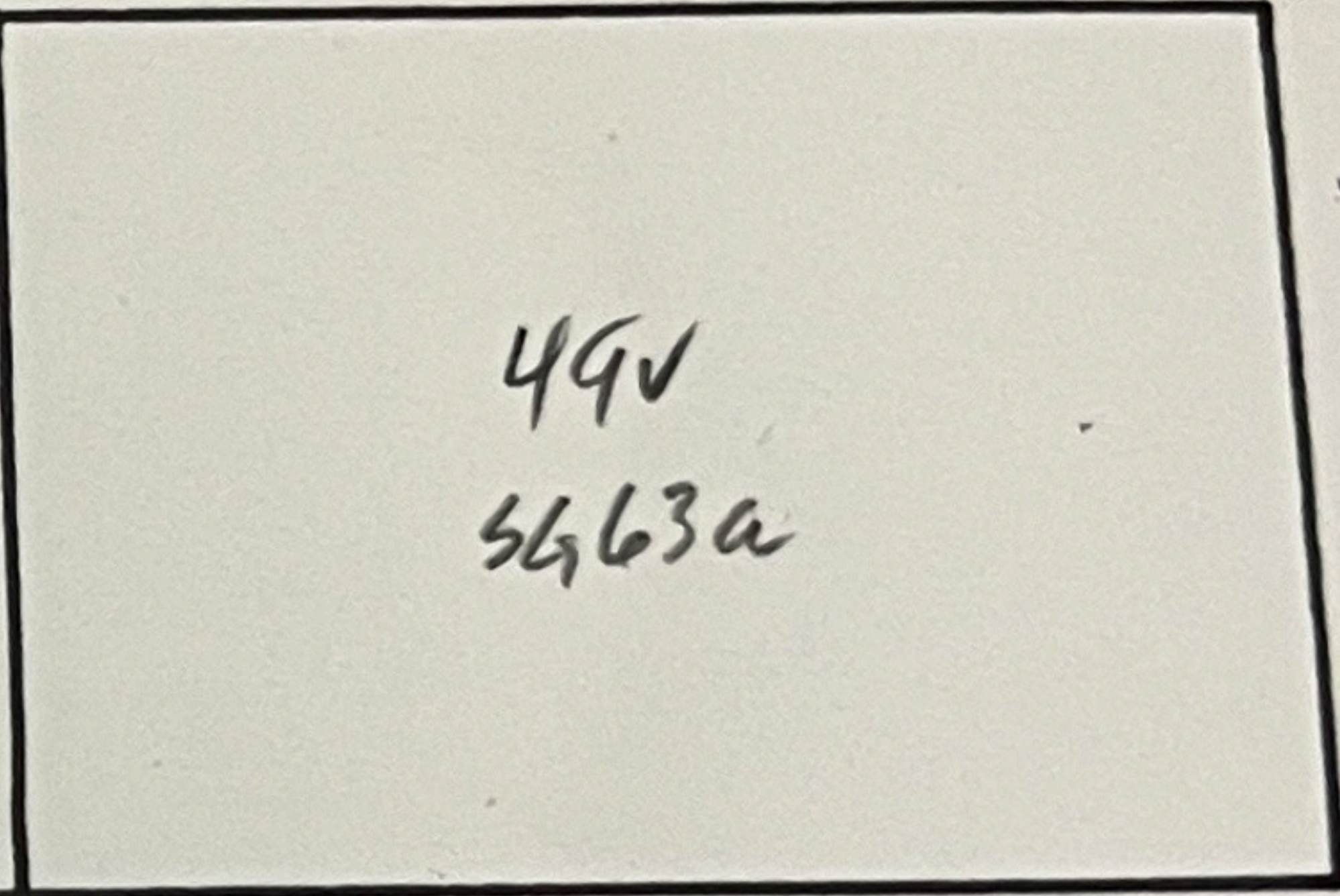

Ultramarine

Greenish-Blue







# BELGIUM

## BELGIAN CONGO

### BELGIAN CONGO SCENES / "CONGO BELGE / BELGISCH CONGO"

1915



Type I

Type II

48  
5472  
PALM FRANCH  
ELECT NO  
SPINE



Type I

Type II







# BELGIUM

BELGIAN CONGO

BELGIAN CONGO SCENES/"CONGO BELGE / BELGISCH CONGO"

Booklet Pane of 10

1915







EGYPT

POSTAGE DUE STAMPS

SEAR

Printed in the U.S.A.

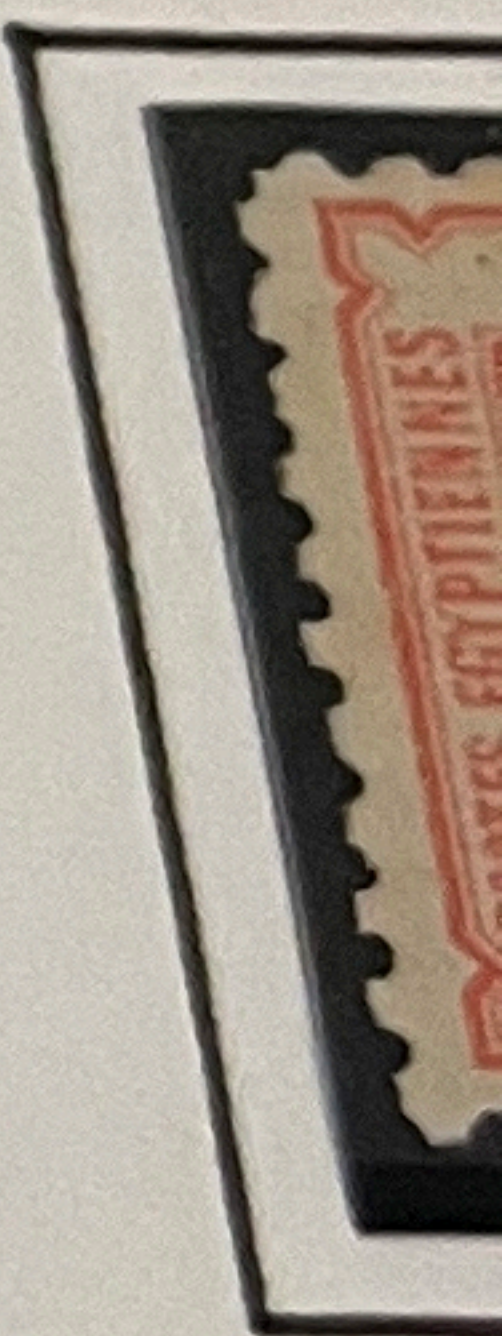
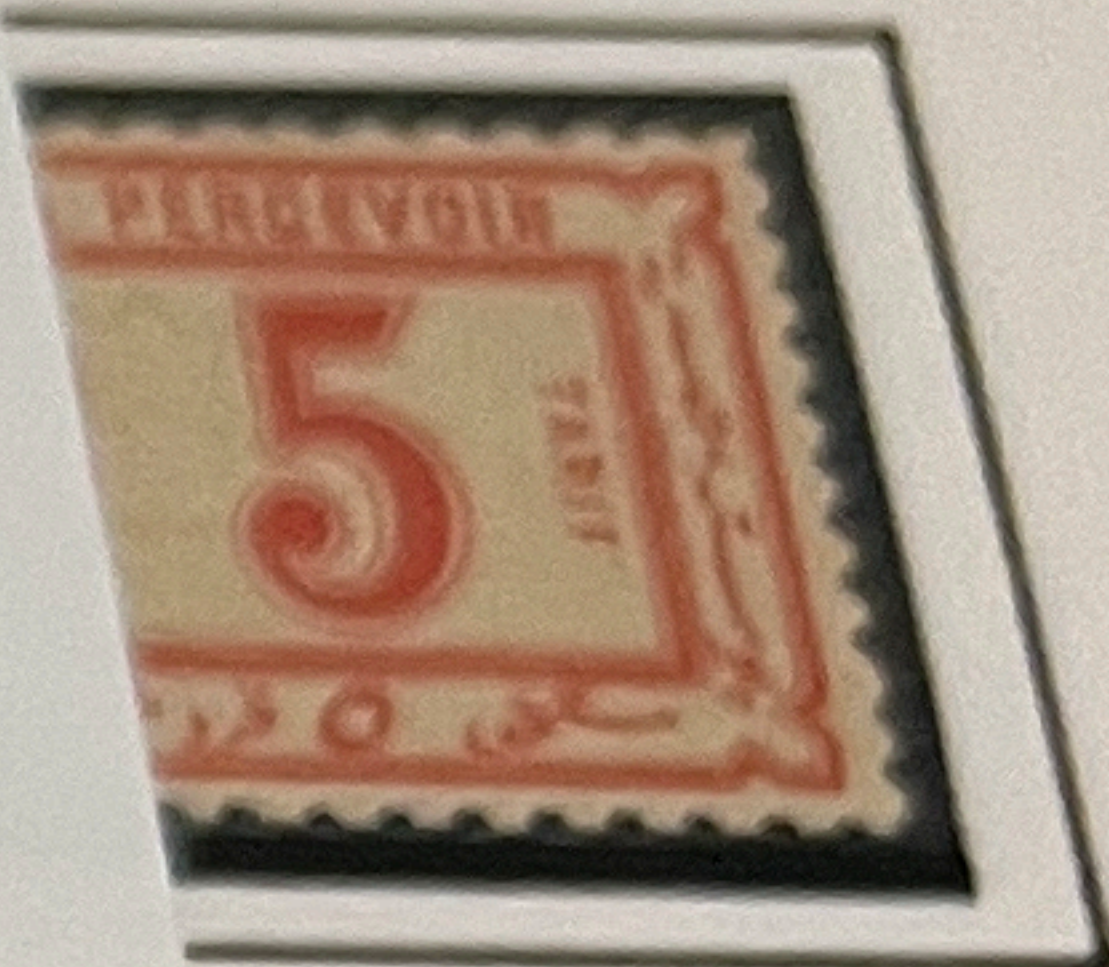

G&K HOBBY PRODUCTS

2121 Beale Ave., Altoona, PA

Country EGYPT Cat. No. 53 - PF14

Unused  Used  Hinged  Lightly Hinged  Never Hinged

Average  Fine  Very Fine  Extra Fine

Complete Set  Short Set  Single  Block  Plate Block

Notes \_\_\_\_\_

Cat. Value \_\_\_\_\_ Selling Price 14.70

00

Style No. 02





# EGYPT

## POSTAGE DUE STAMPS

### NUMERAL ISSUE

Perf 10½ / Watermark: Crescent and Star

1884



### NUMERAL ISSUE

Perf 10½ / Unwatermarked

1886







# EGYPT

## POSTAGE DUE STAMPS

### NUMERAL ISSUE

Perf 11½/Unwatermarked

1888

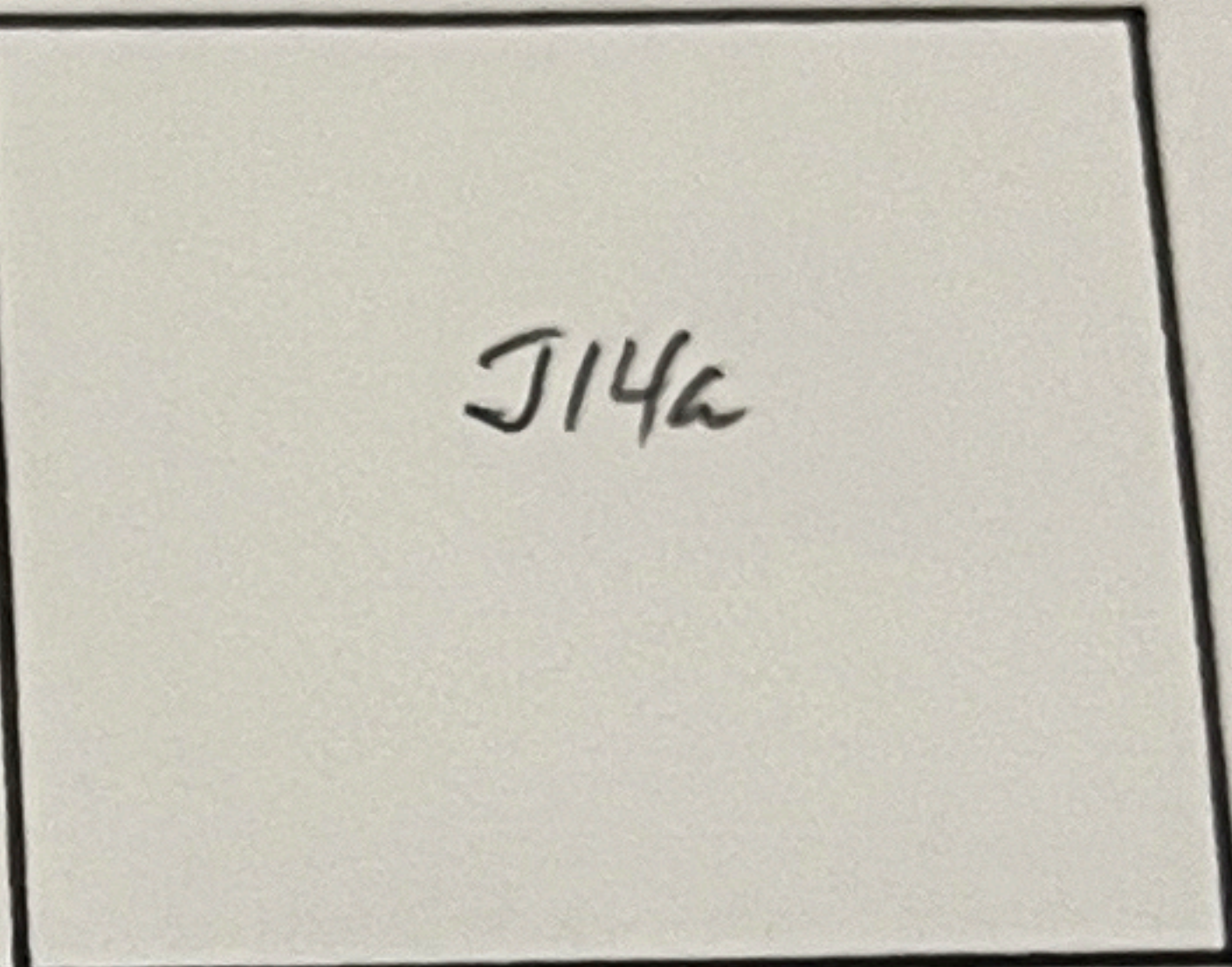
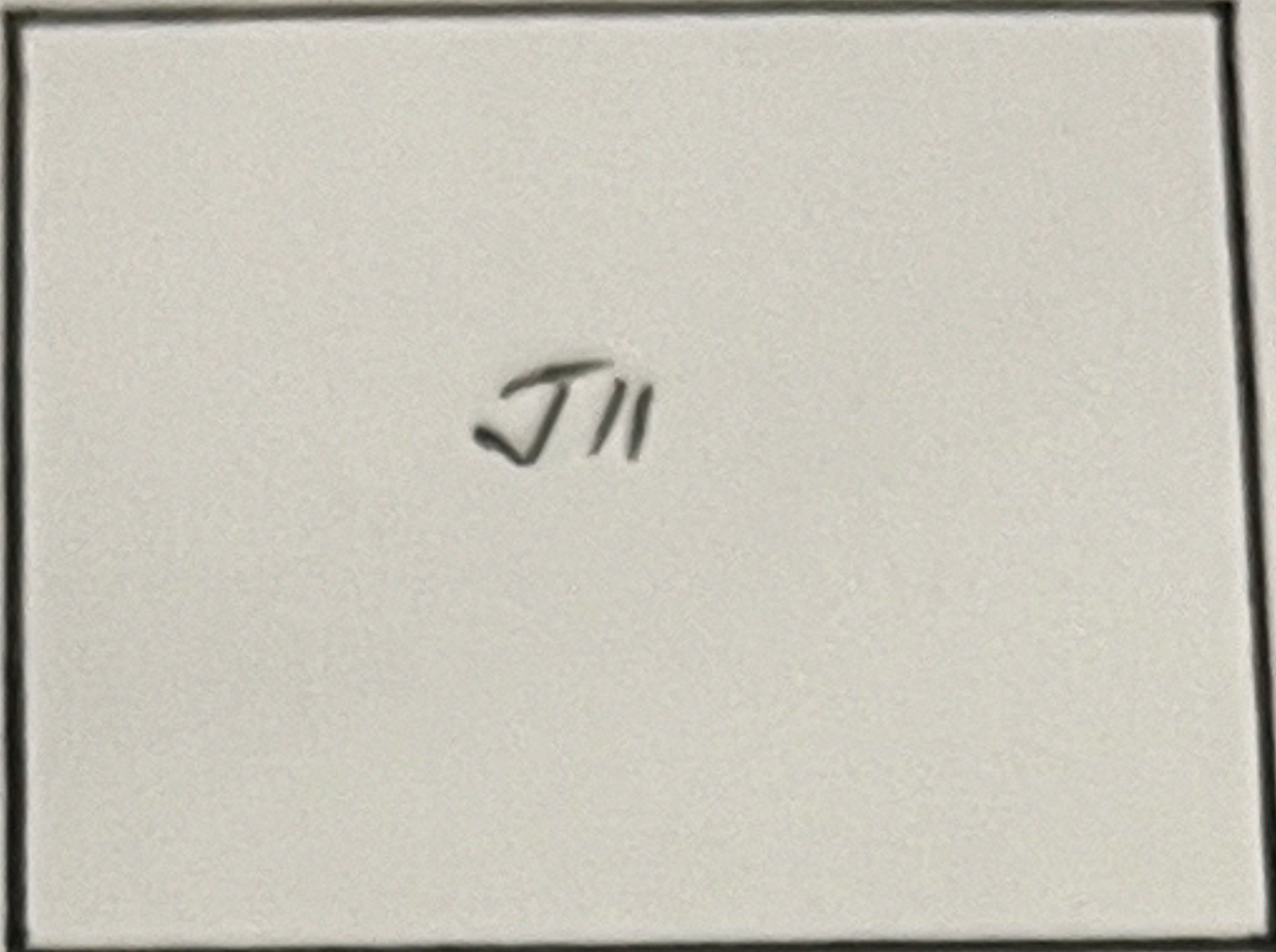

Period After  
"PIASTRES"

### NUMERAL ISSUE

Perf 14/Watermark: Crescent and Star

1889-1918



Pale Green



Green



Maroon



Dark Maroon



Light Blue



Blue



Ultramarine



Orange



Yellow-Orange





# EGYPT

## POSTAGE DUE STAMPS

### PROVISIONAL ISSUE

Postage Due Issues of 1889-1922 Overprinted:

1922

١٩٢٢  
١٧٧٥  
١٧٧٥



Inverted Ovpt Right Side Up







A3

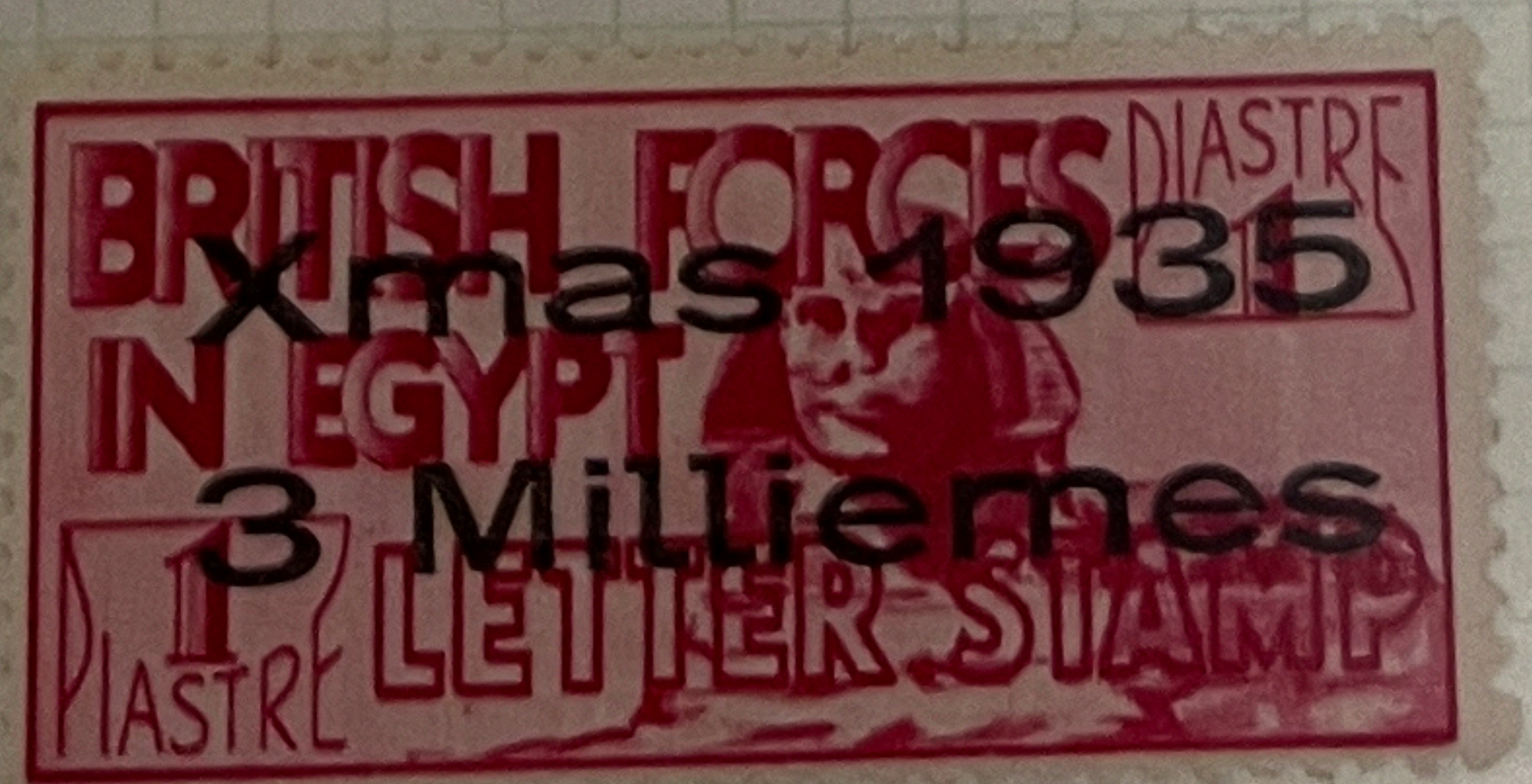
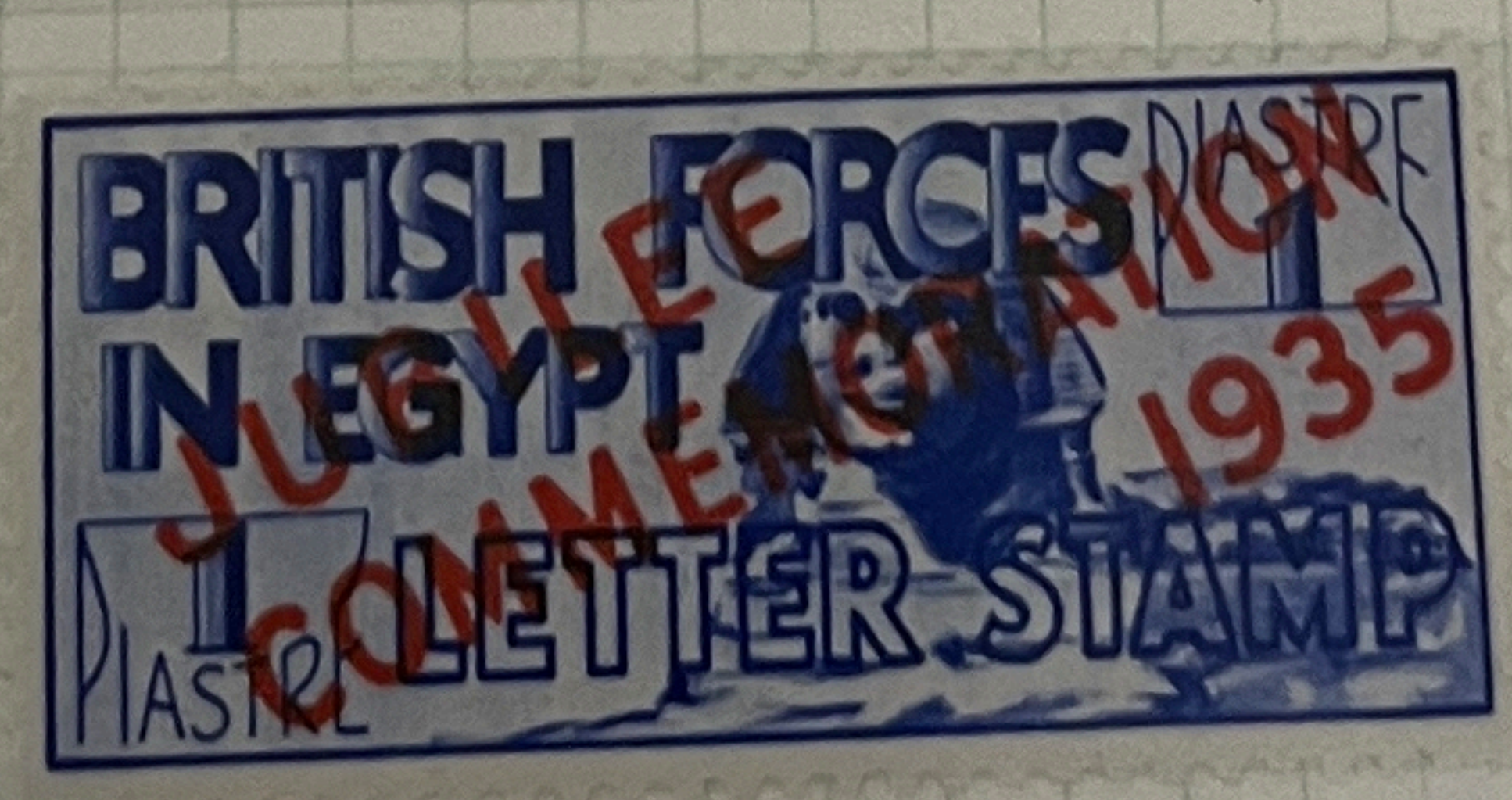
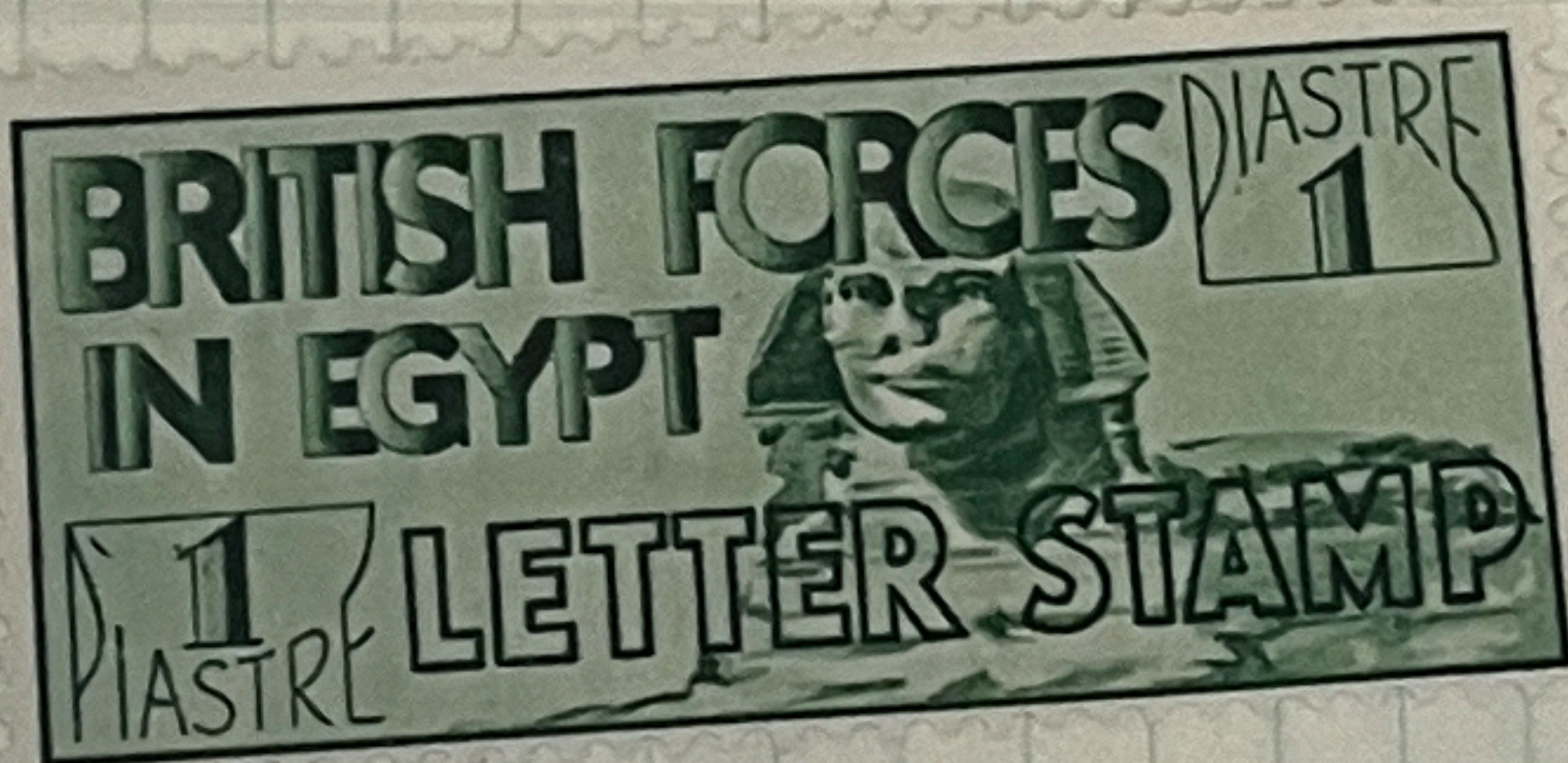





# EGYPT

## BRITISH FORCES IN EGYPT

### SPHINX

1934

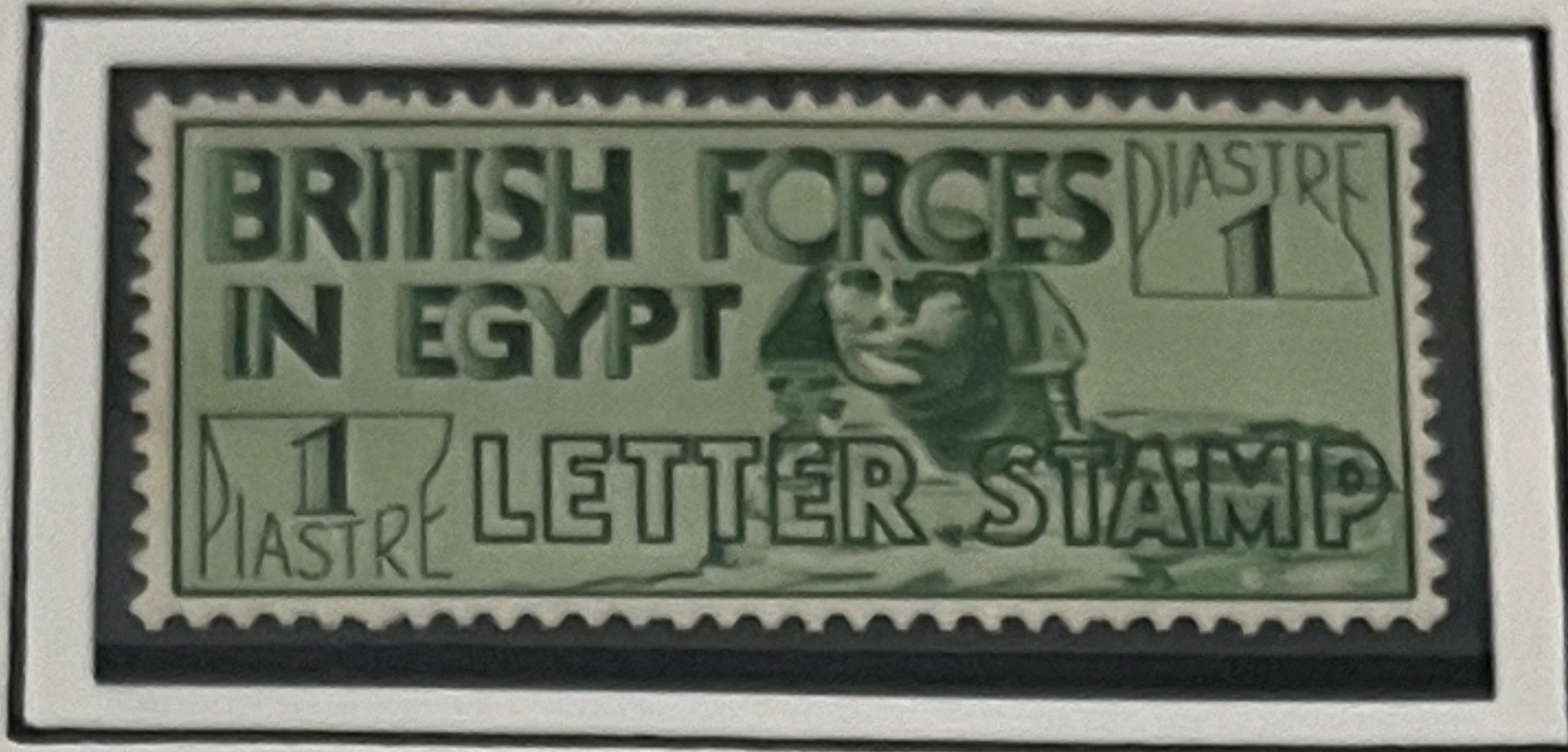

PF14½ x 14



PF13½ x 14

### SILVER JUBILEE

Sphinx Issue (Color Changed) Overprinted:

1935

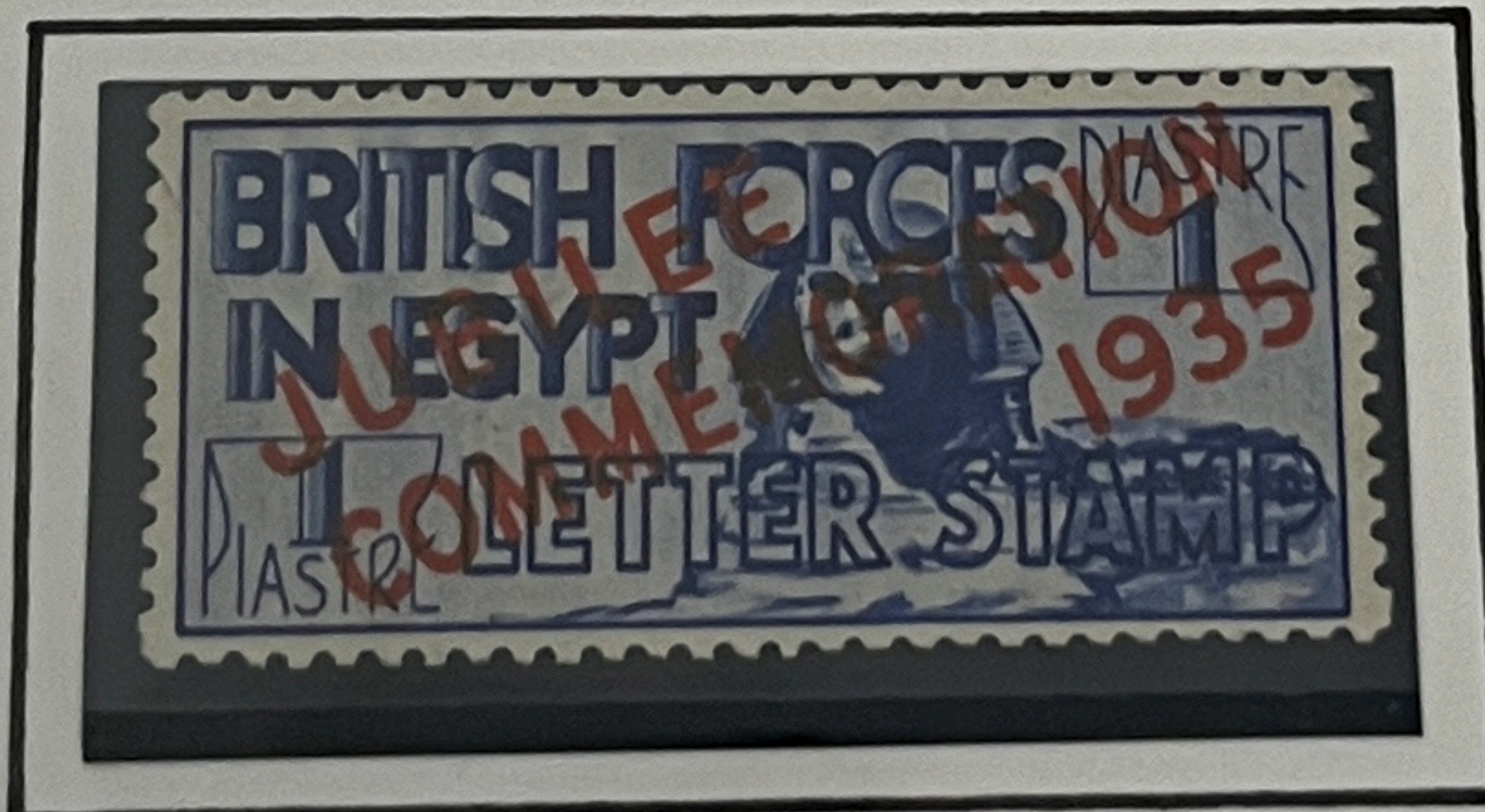

**JUBILEE  
COMMEMORATION  
1935**

### PROVISIONAL CHRISTMAS SEAL

Sphinx Issue Overprinted:

1935



**Xmas 1935  
3 Milliemmes**





# EGYPT

## OFFICIAL STAMPS

### PROVISIONAL ISSUE

Regular Issues of 1888-1914 Overprinted: **O.H.H.S.**  
1914-15

امیری

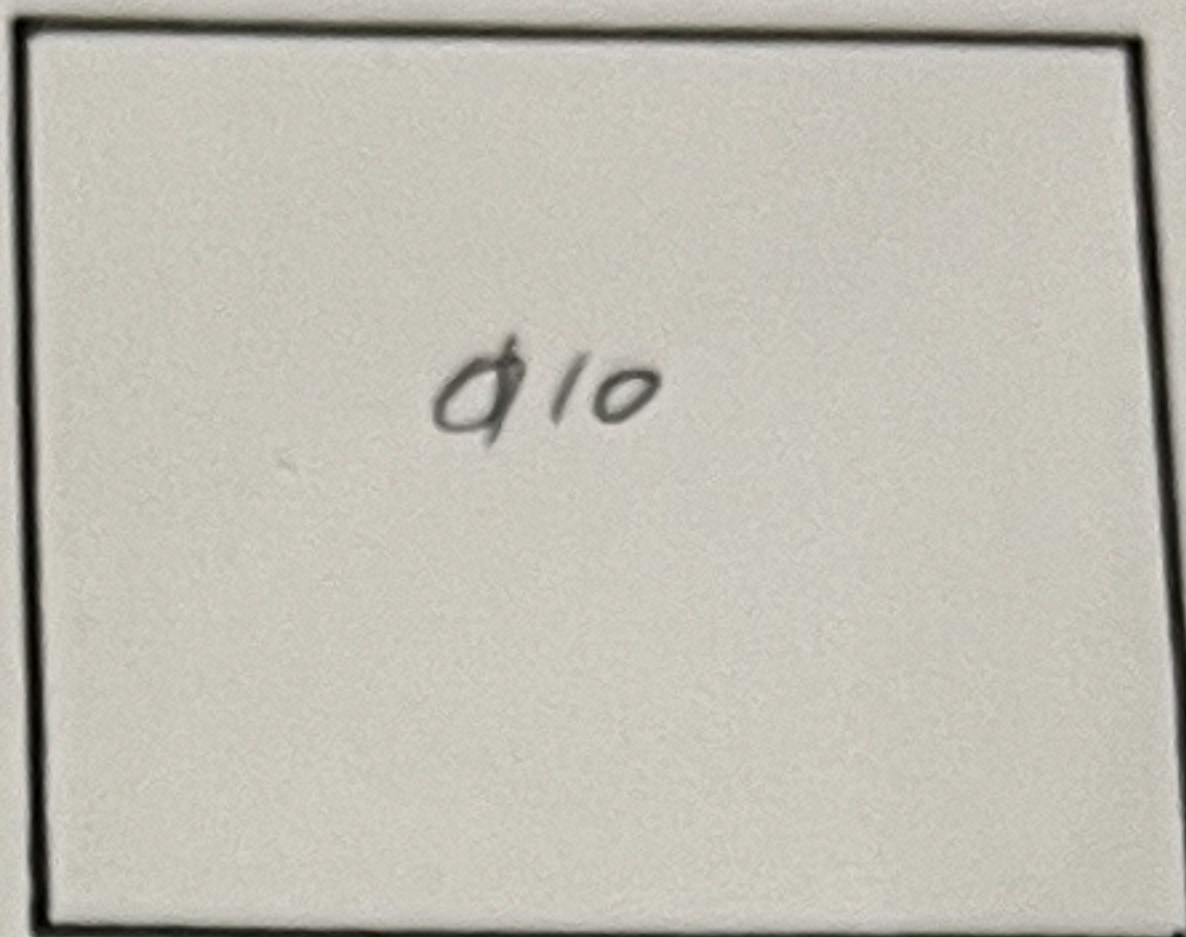

### VARIETIES

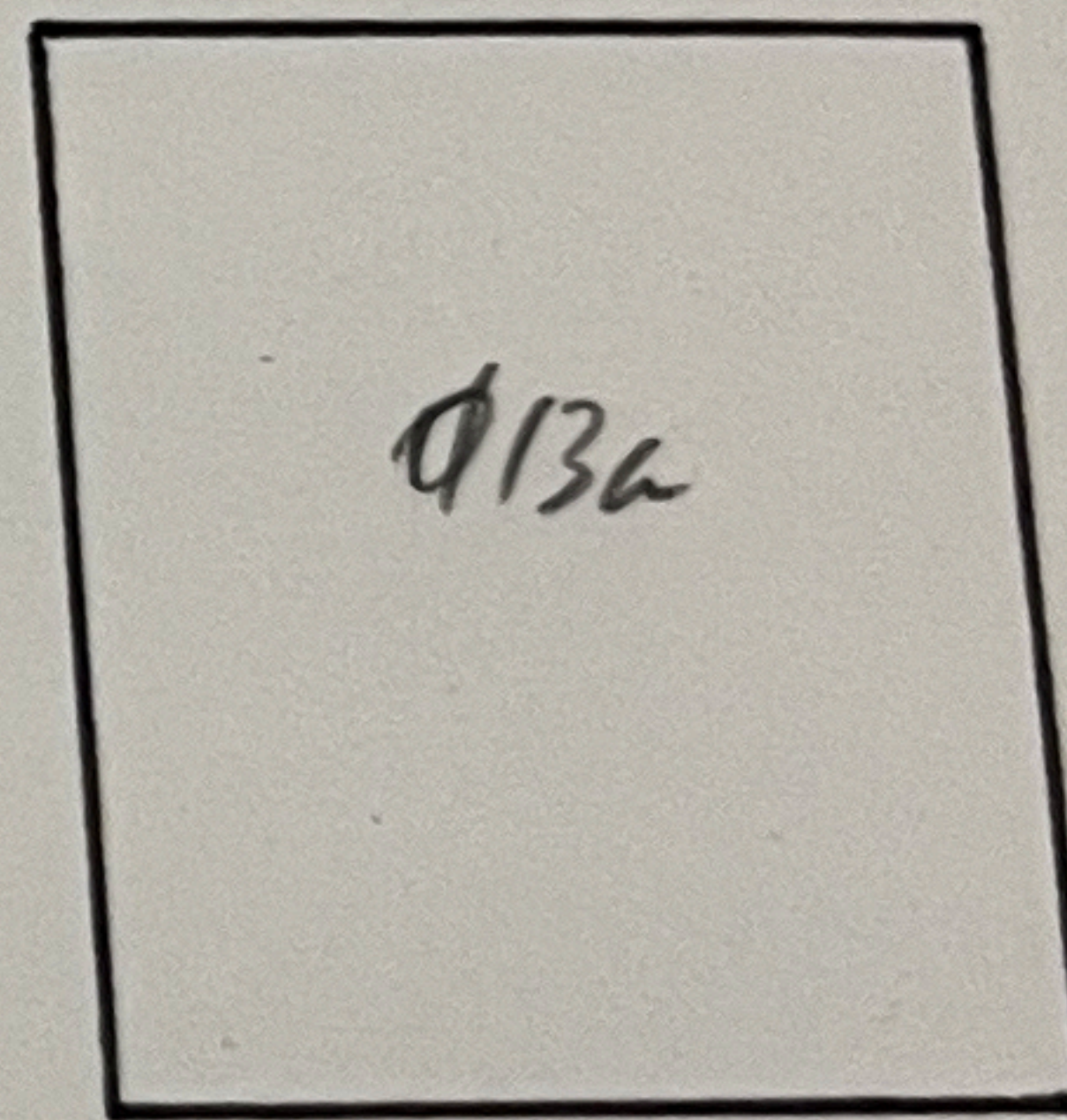
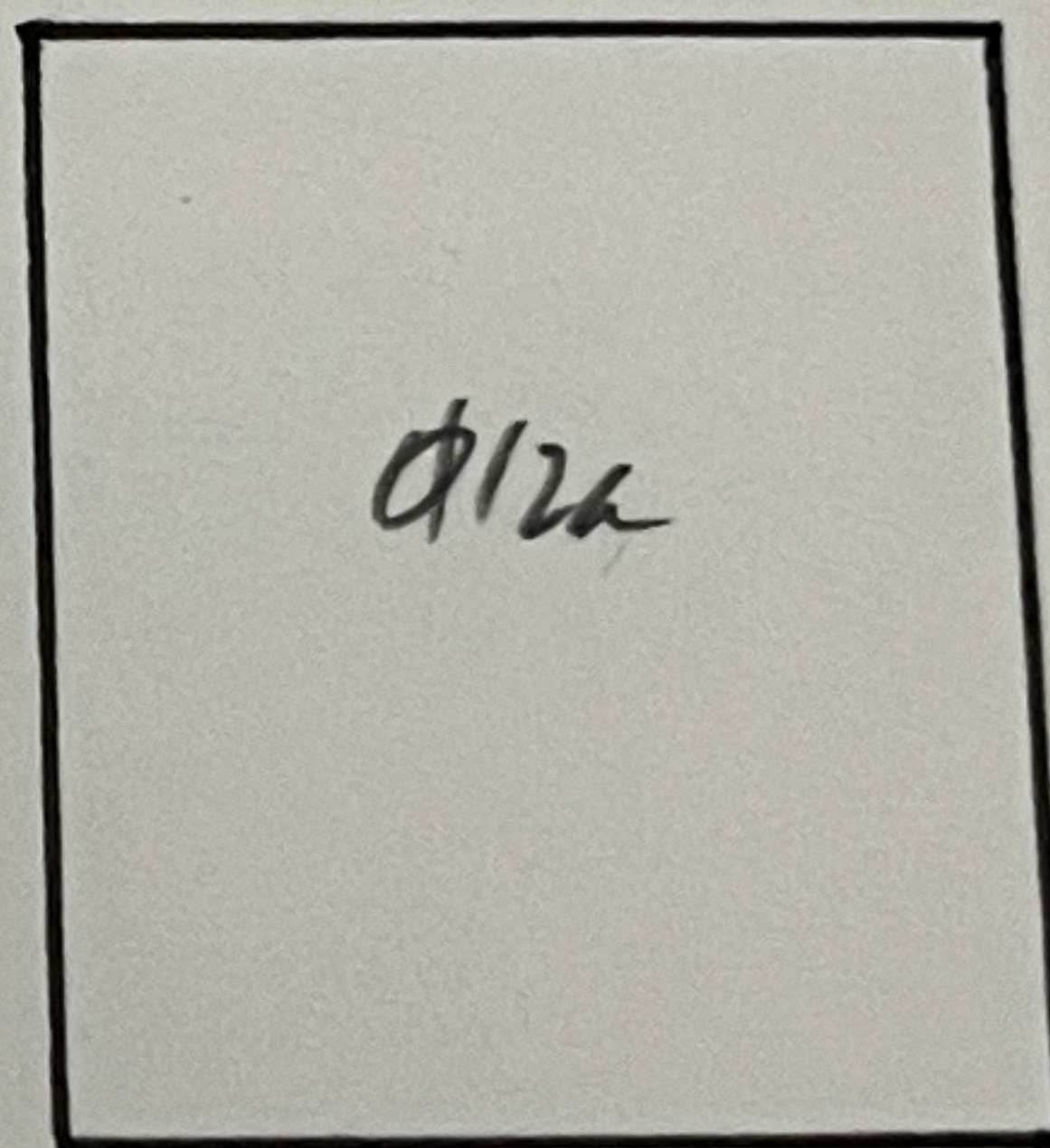
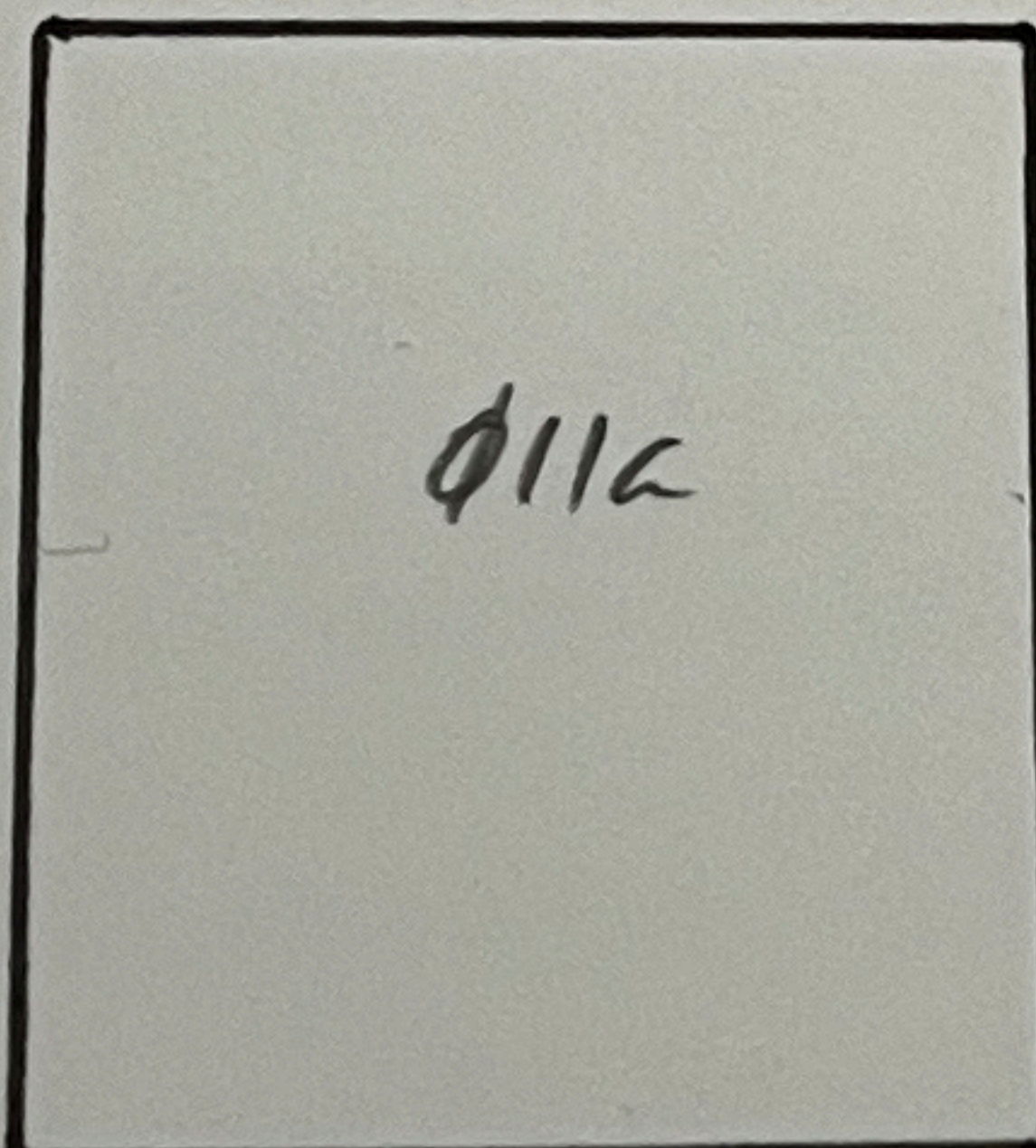
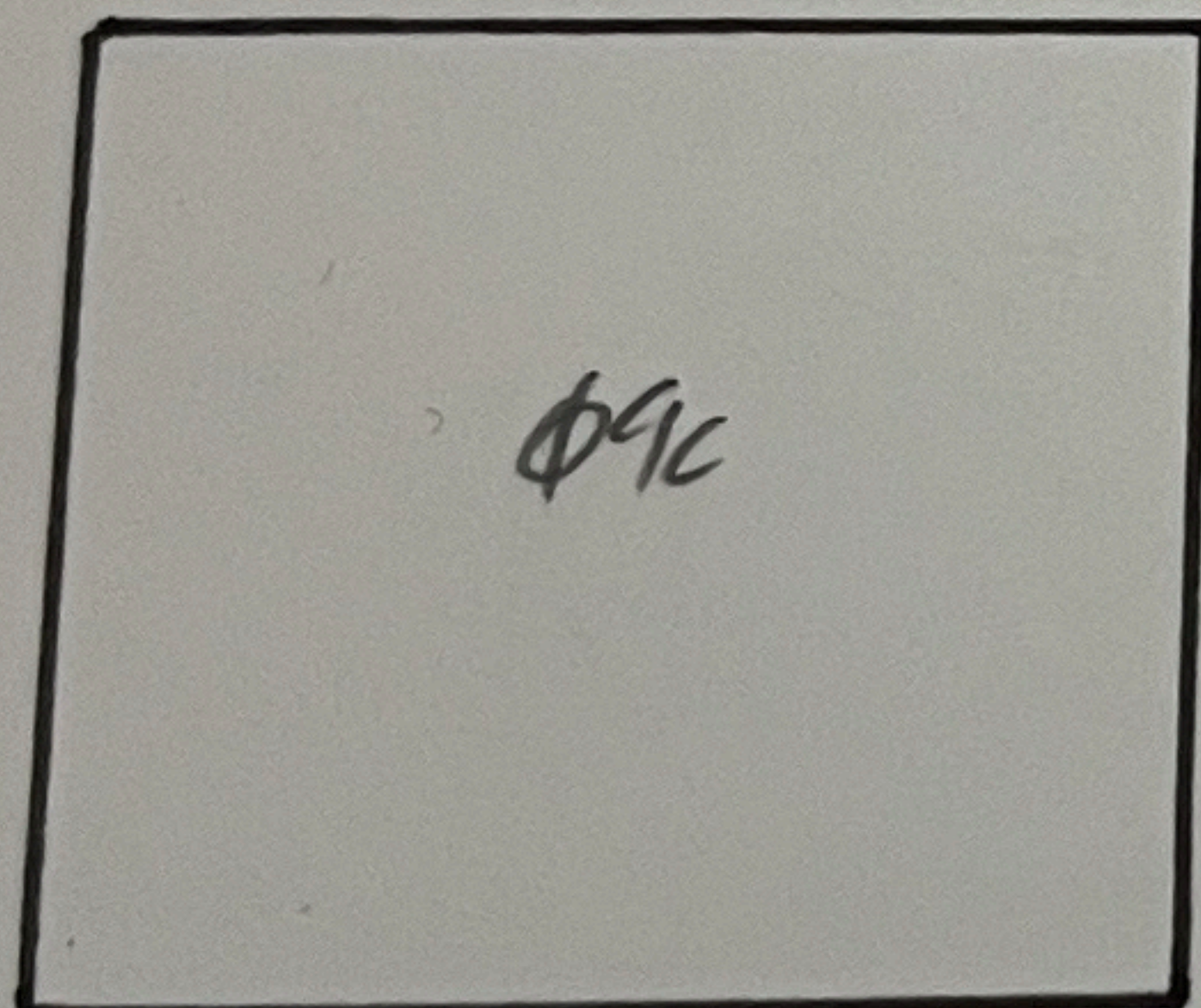

No Period After "S"

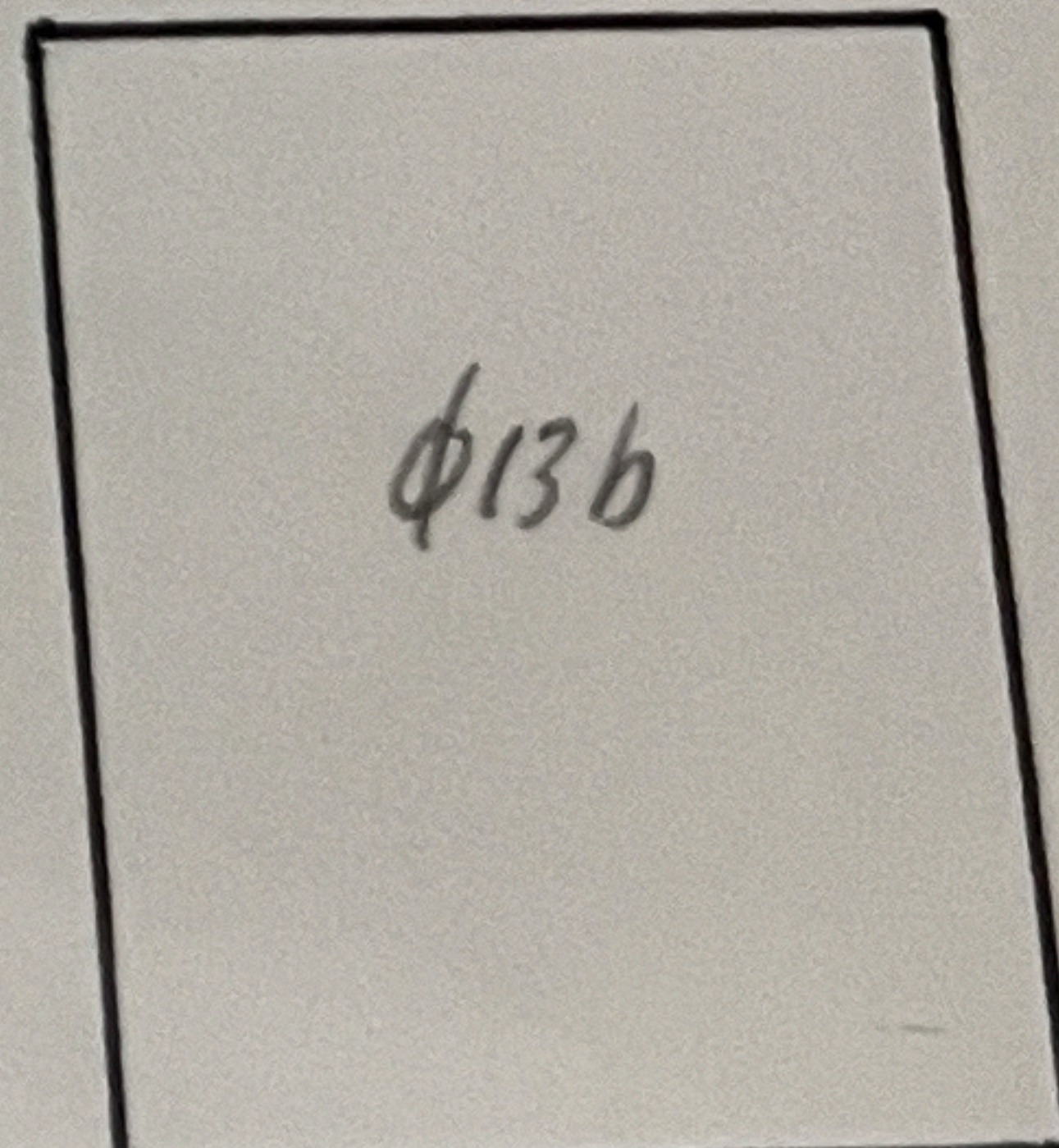
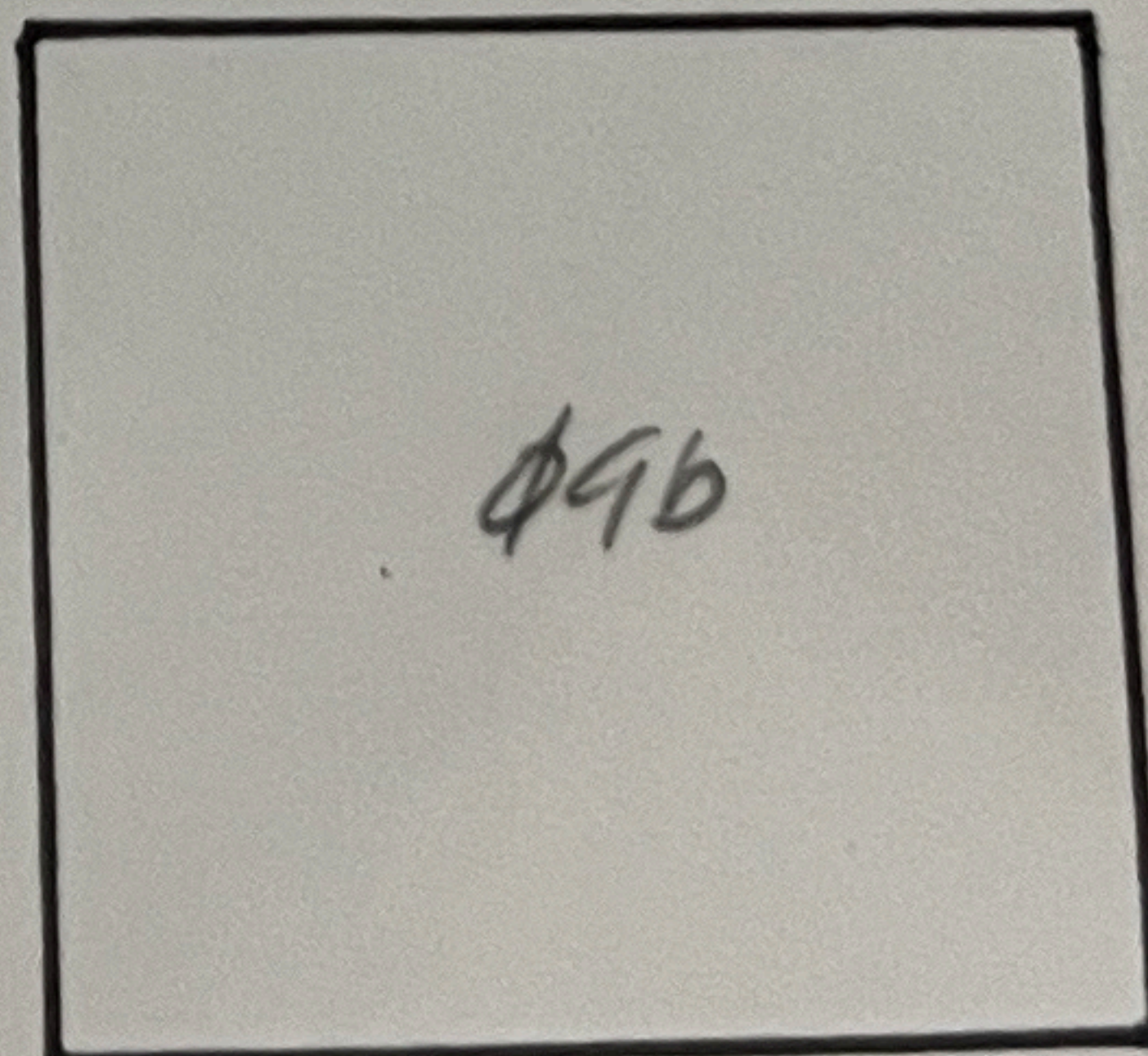
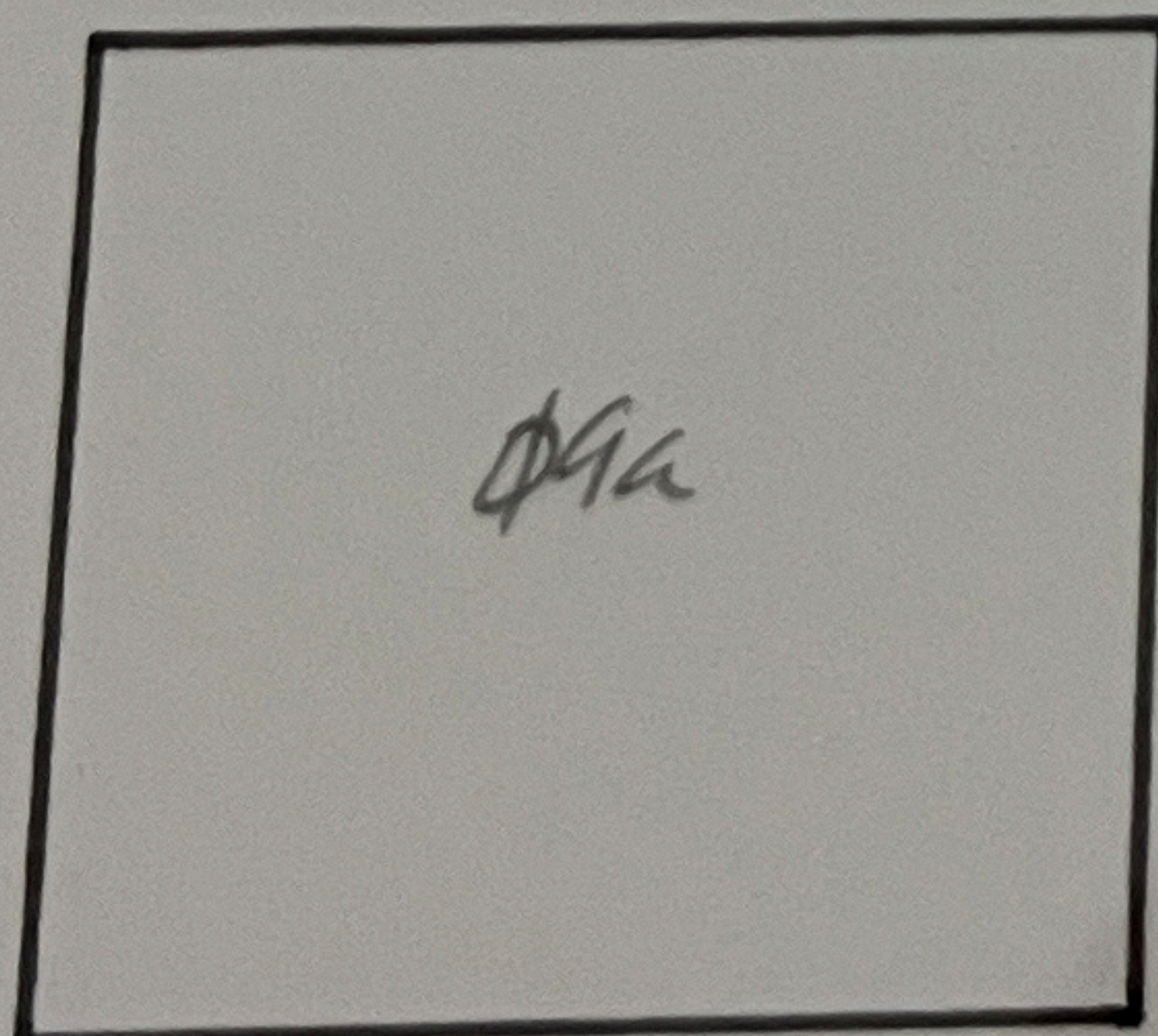

Inverted Overprint

Double Overprint

Two Periods After "S"



Printed in the U.S.A.

1-189-271

φ30



EVERY®

2121 Beale Ave., Altoona, PA

G&K HOBBY PRODUCTS

Country SP. GUINEA Cat. No. 171-83

Unused  Used  Hinged  Lightly Hinged  Never Hinged

Average  Fine  Very Fine  Extra Fine

Complete Set  Short Set  Single  Block  Plate Block

Notes \_\_\_\_\_

Cat. Value \_\_\_\_\_

Selling Price 35

Style No. 02



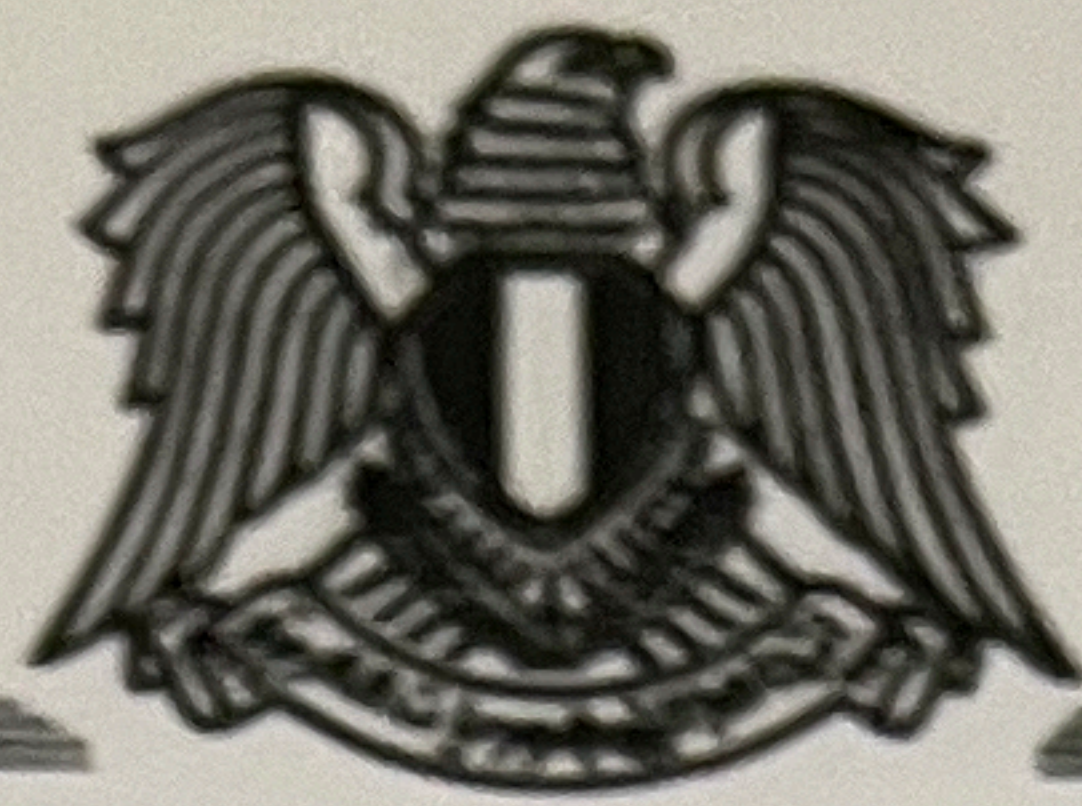

# EGYPT

## OFFICIAL STAMPS

### PROVISIONAL ISSUE

Regular Issues of 1921-22 Overprinted:  
1922

O.H.E.M.S.

الحكومة  
الملكية المصرية

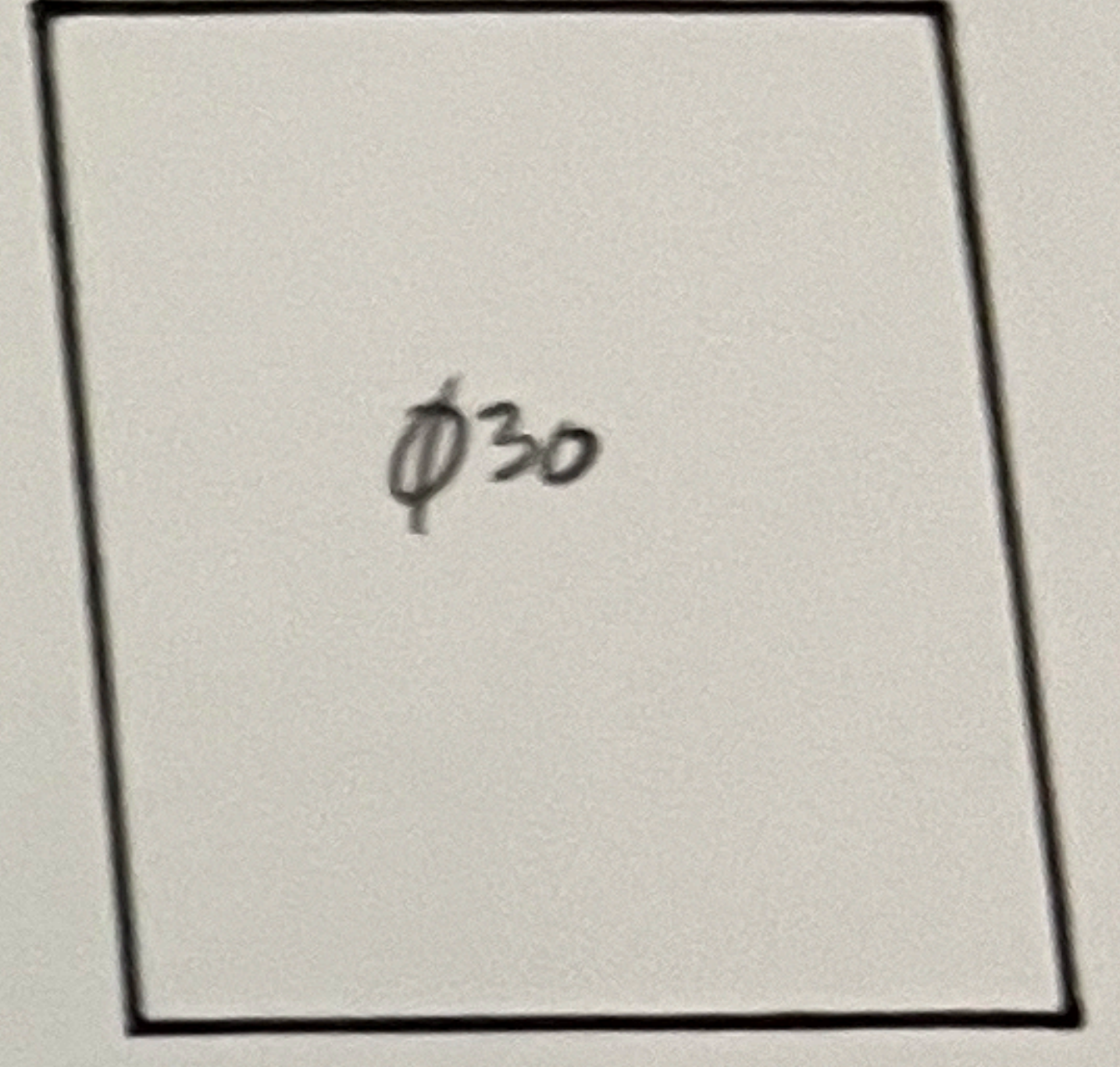

### VARIETIES

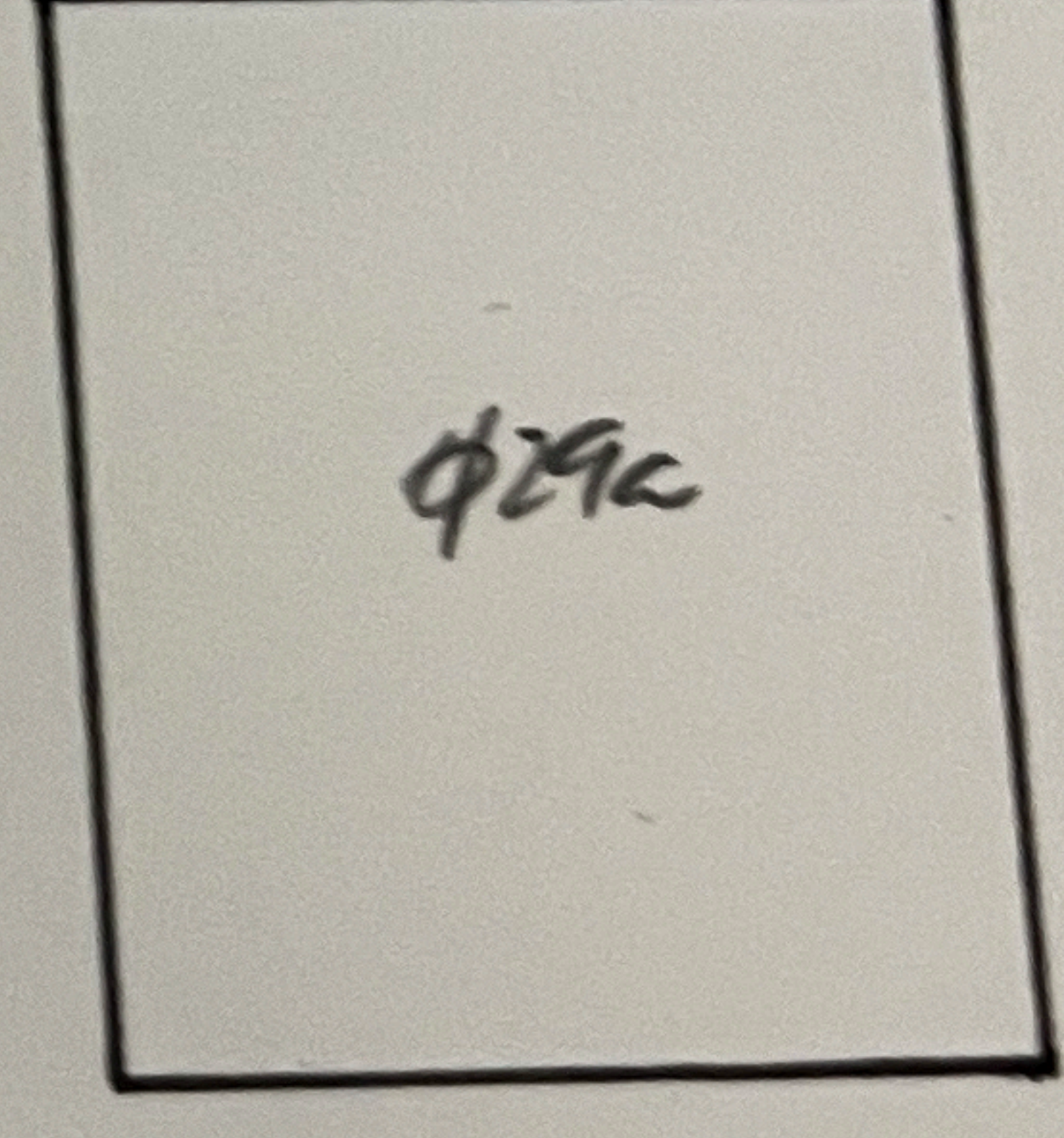
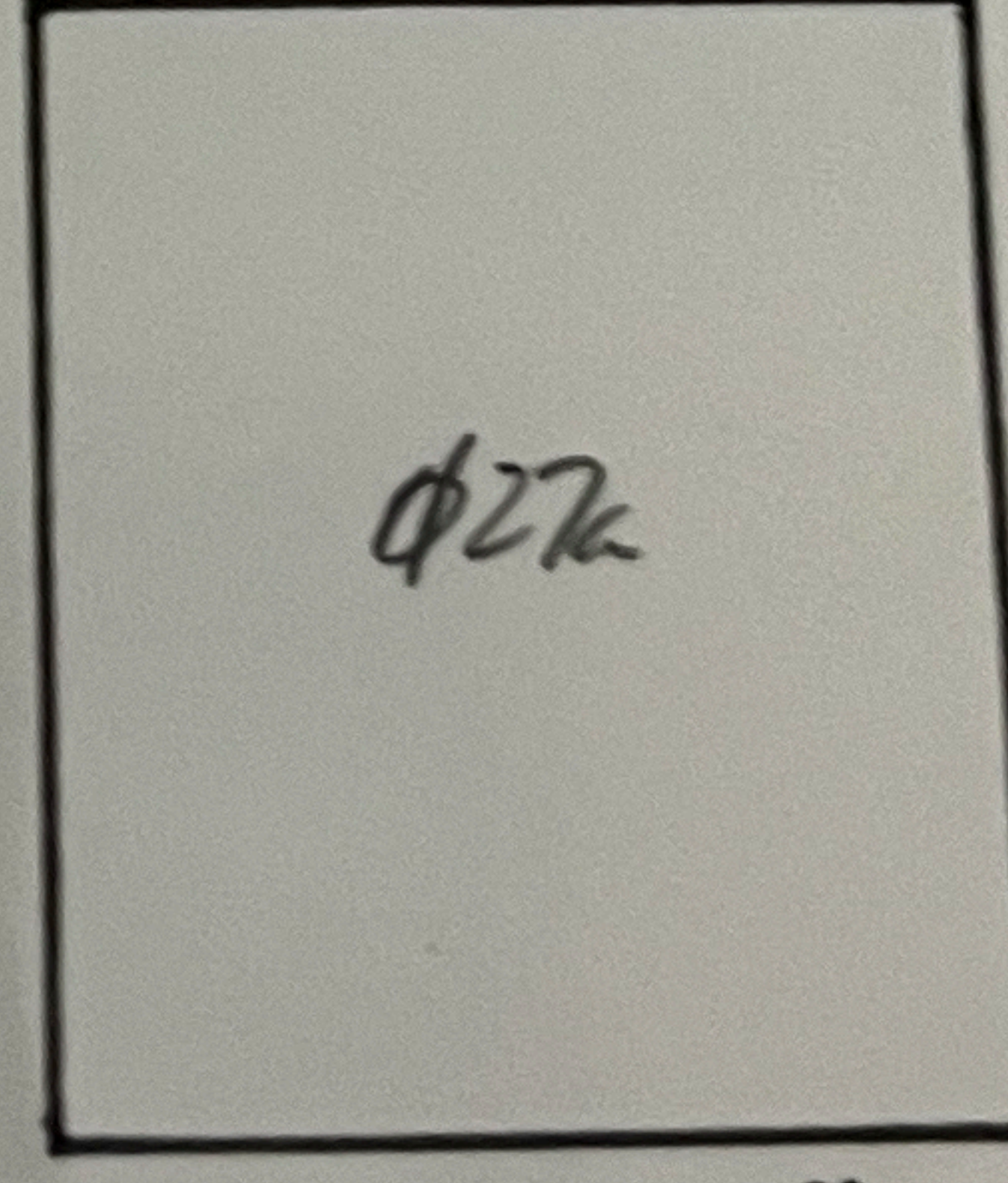
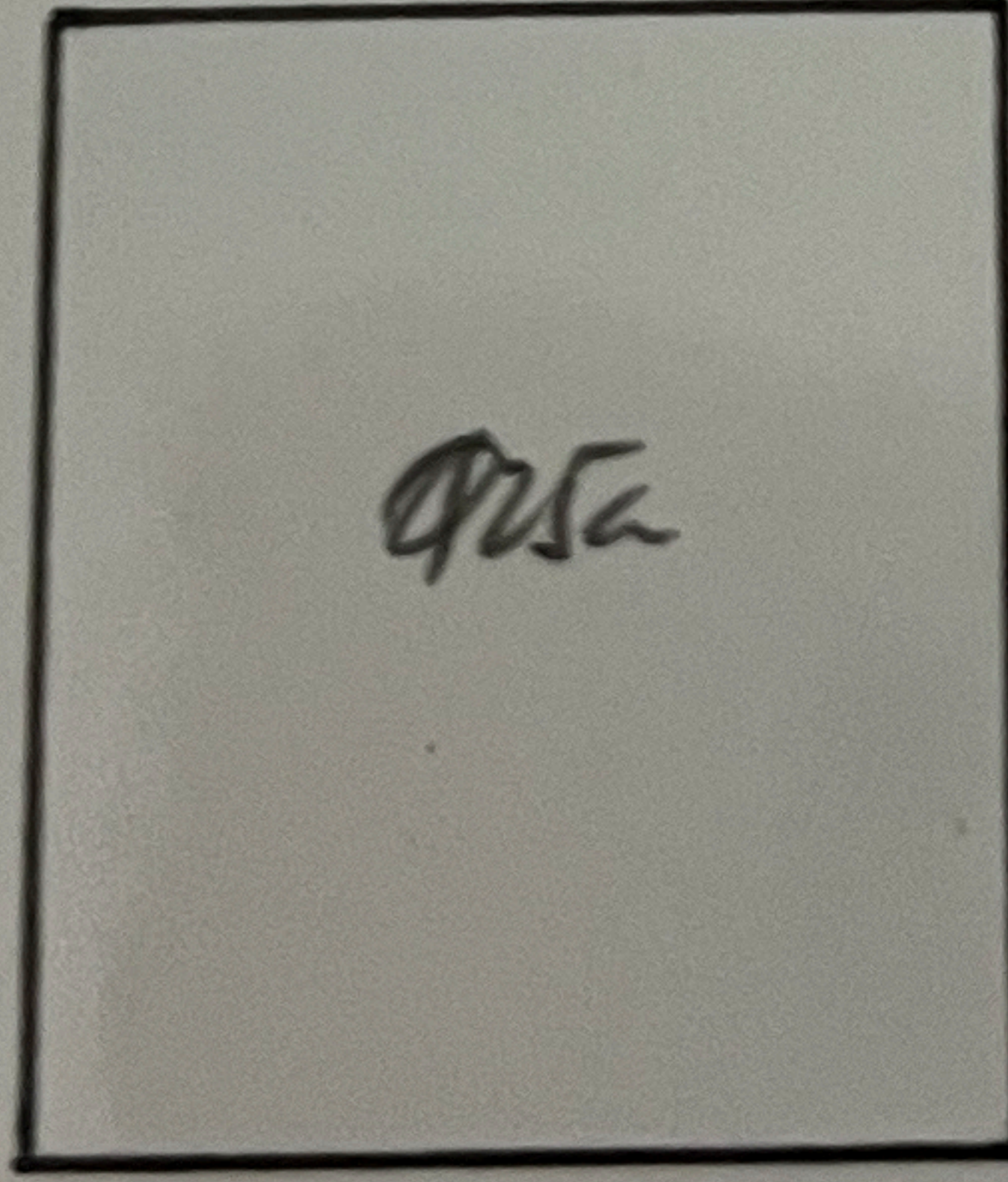
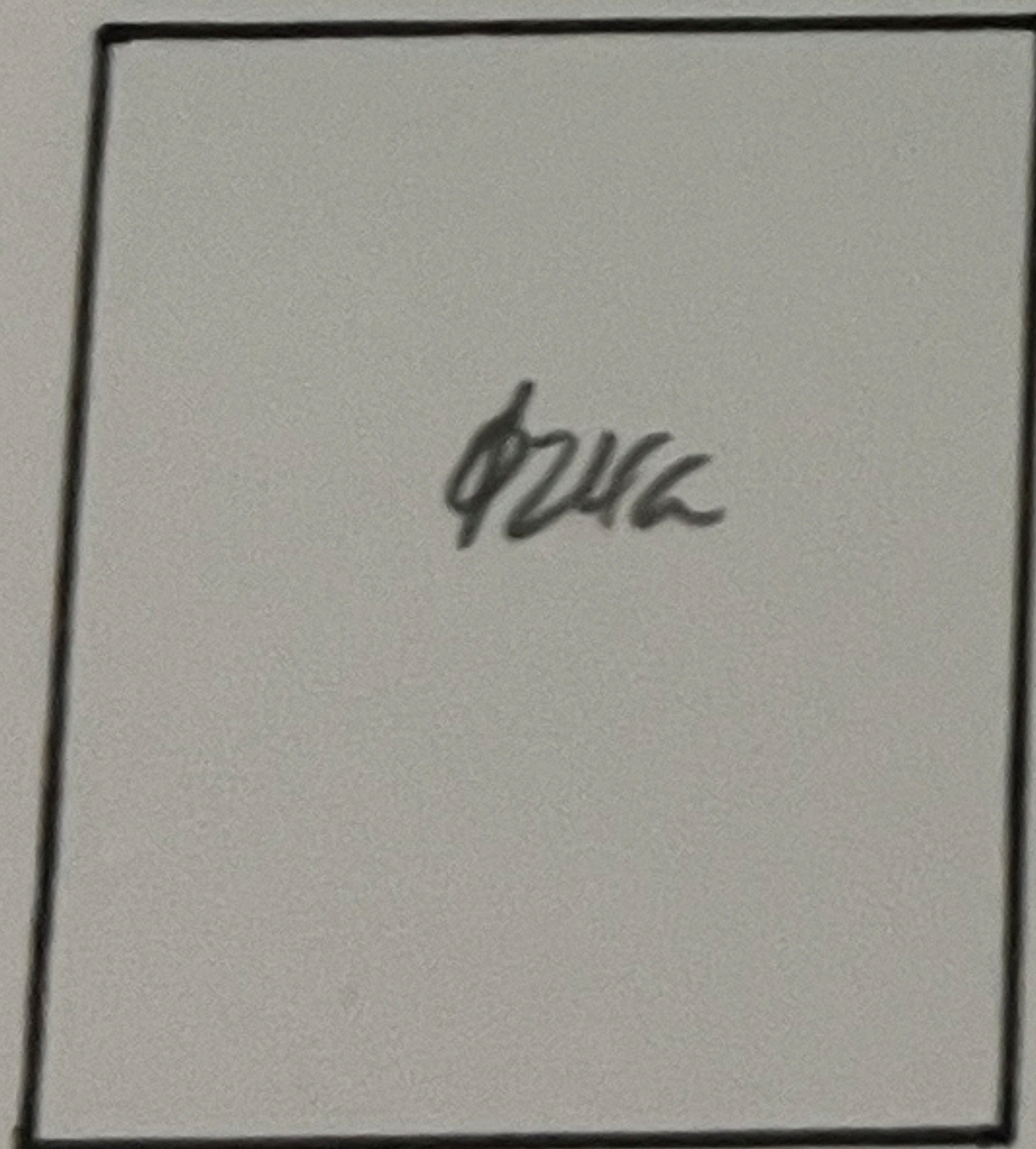

Overprinted "O.H..E.M.S"

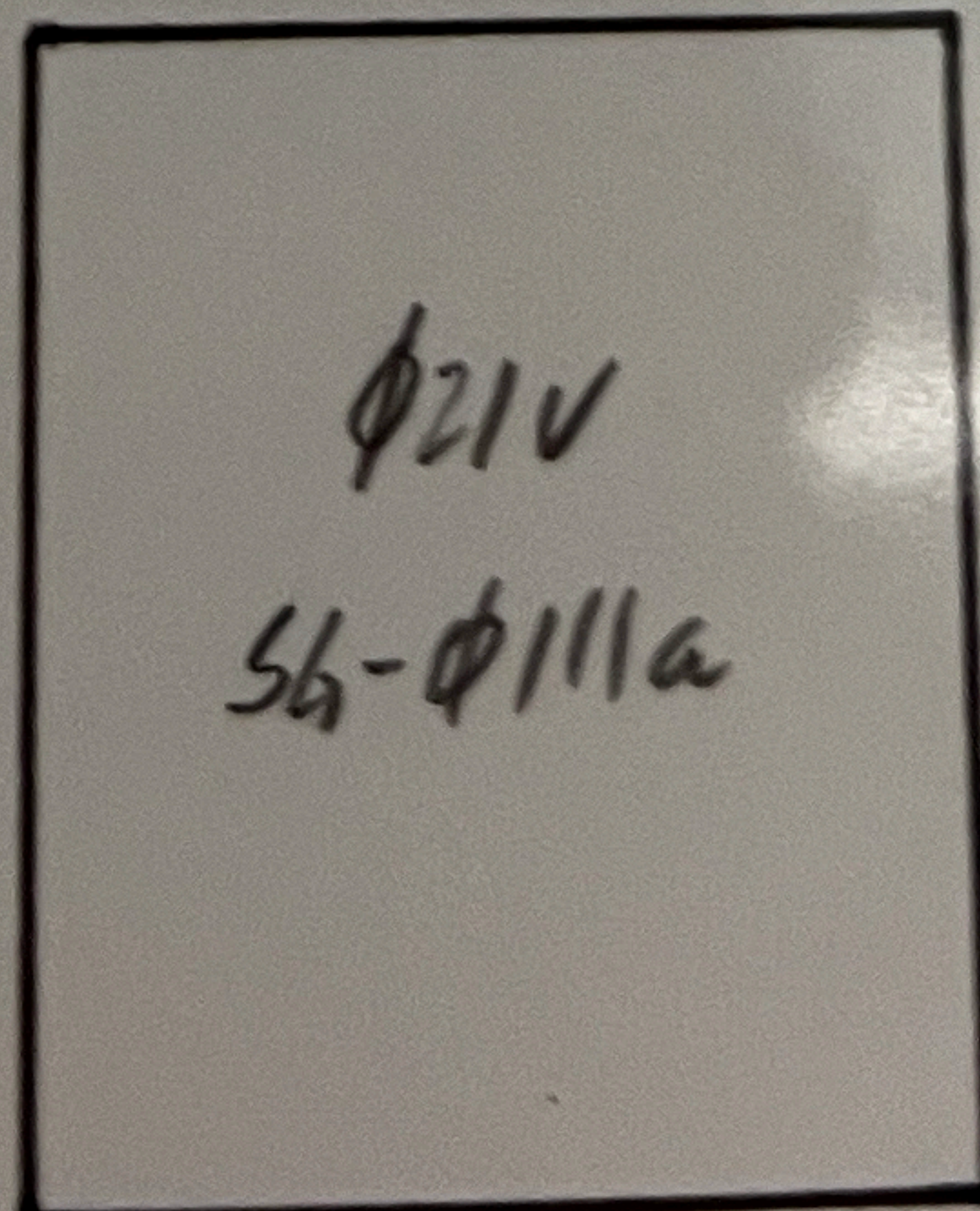

Two Dots Omitted



1-189-4

23b

EGYPT + 25c 13 1/2 x 12 1/2  
42 1W.S

1.00 Price



Style 102a

[www.huntstamps.com](http://www.huntstamps.com)

Lot: **1969**

Sale # 0313

Egypt

Scott 26g, VF LH, tete beche pair CV \$45.00



**HUNT & CO.** - Since 1886



C3a

Scott 925 - 40

Price 40.00



Style 104a

EGYPT 12 1/2 x 13 1/2 28

VF\*

Cat. Price ~~1.00~~

Selling Price 4.50

4655 Scott

DESC. XF LH

PRICE: 7.00



Style 1-02A



N PHILATELICS

1-800-726-9615



Lot: 10

Sale No. 105

Egypt, Airpost, 1931 Zeppelin issue, "1951" error

HARMER-SCHAU AUCTION GALLERIES, INC. LVD., SUITE B • PETALUMA, CA 94954 INFO@HARMERSCHAU.COM • WWW.HARMERSCHAU.COM



HARMER-SCHAU AUCTIONS NORTHWEST, 7940 SE DIVISION #A • PORTLAND, OR 97215

Sc.  
\$340!

10 →★ Egypt: Airpost; 1931 Zeppelin issue, "1951" error, #C3a, o.g. pair with one error, plus single error, F-VF. Scott \$305 ..... (P) \$100



P





# EGYPT

## SPHINX AND PYRAMID ISSUE

Perf 15x12½/Watermark: Crescent and Star

1867

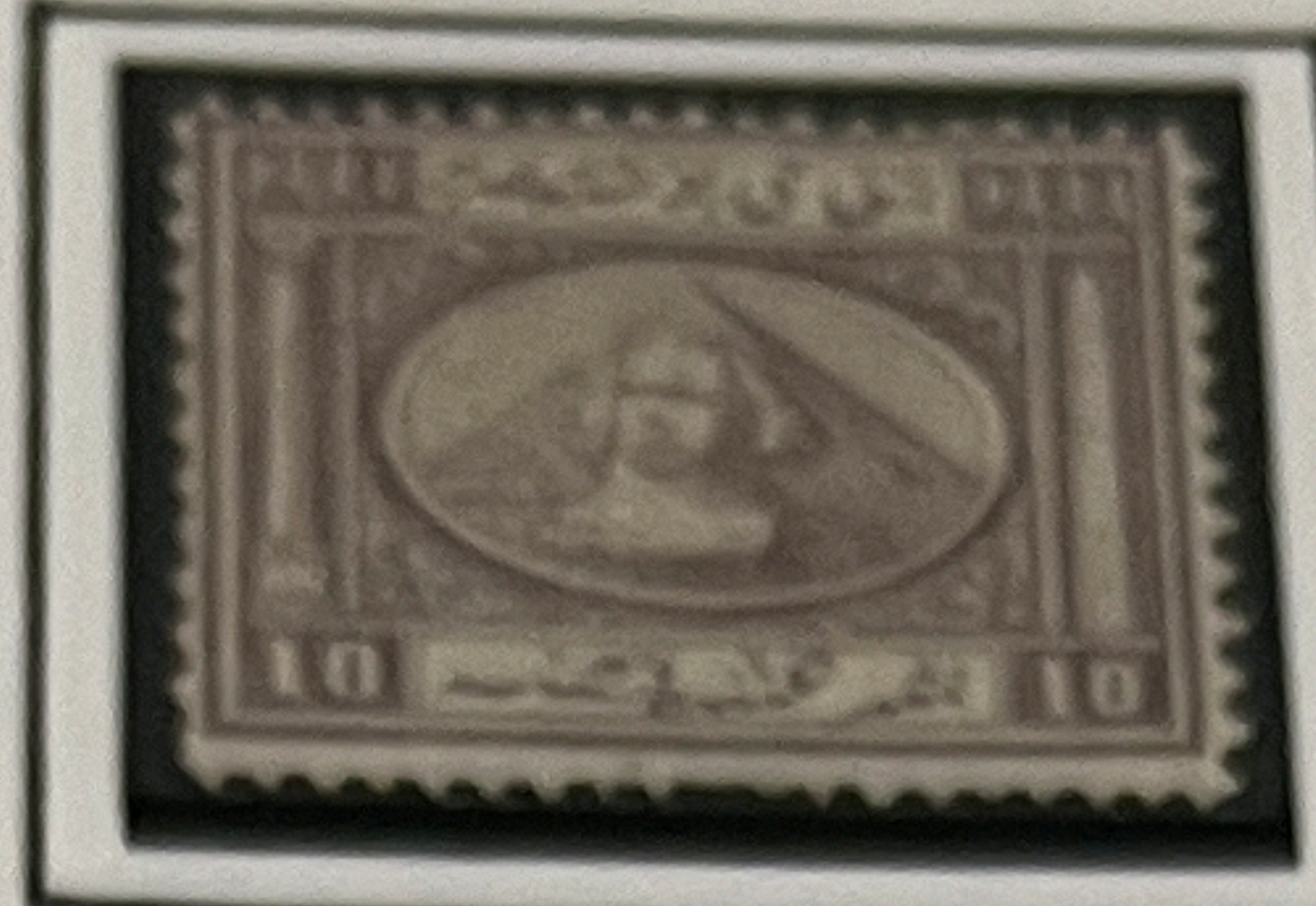

Lilac

Violet

11  
S611



13v  
S614a

Deep Blue-Green Pale Blue-Green Yellow-Green

Rose-Red

Lake

14  
S615

14v  
S615a



Blue

Pale Blue

Rouletted

Perf 12½

13d  
S614e

14d  
S615e





# EGYPT

## SPHINX AND PYRAMID ISSUE - SHARP AND CLEAR IMPRESSION

Perf 12½x13½ Clean-cut/Thick Opaque Paper/Watermark: Crescent & Star

1872

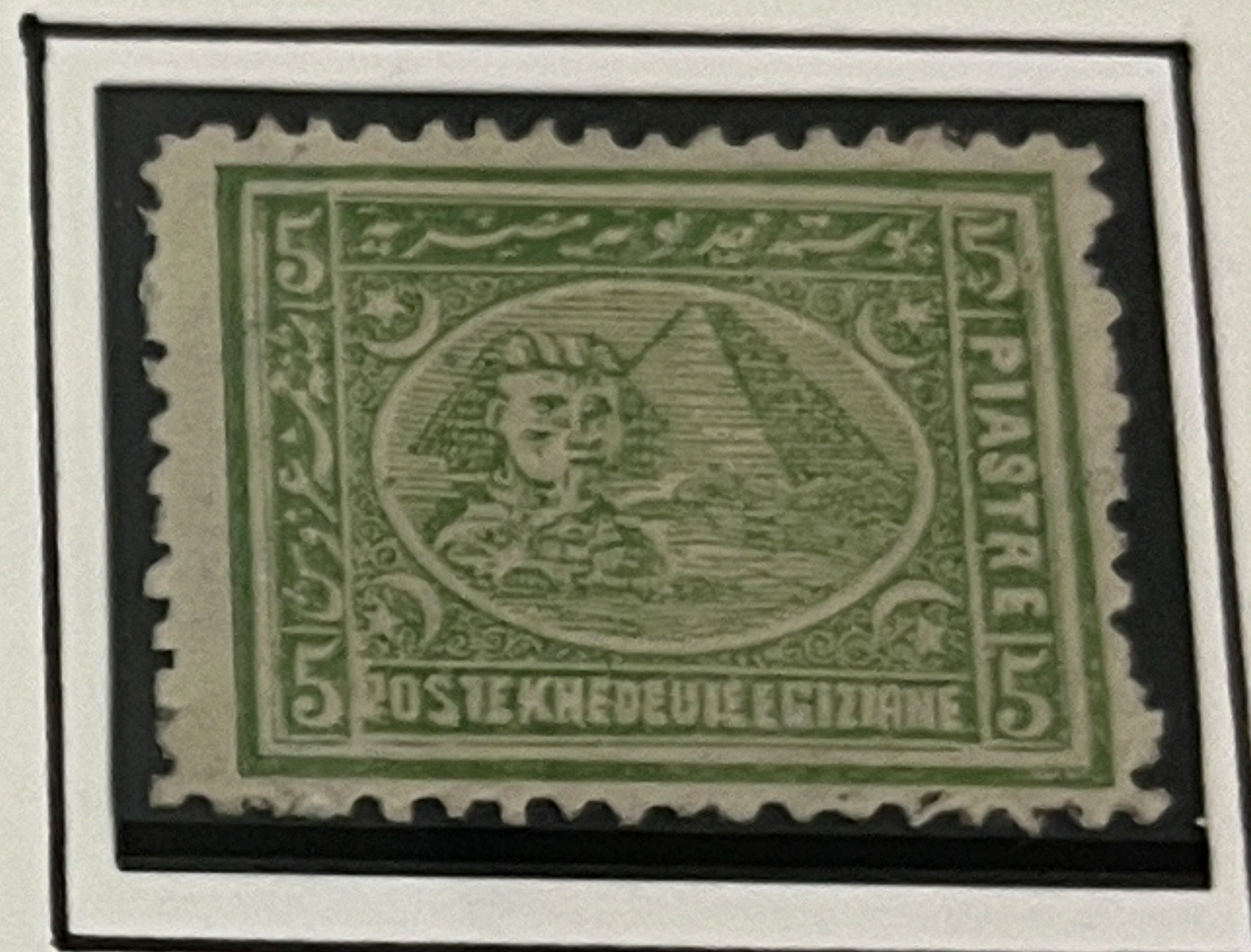
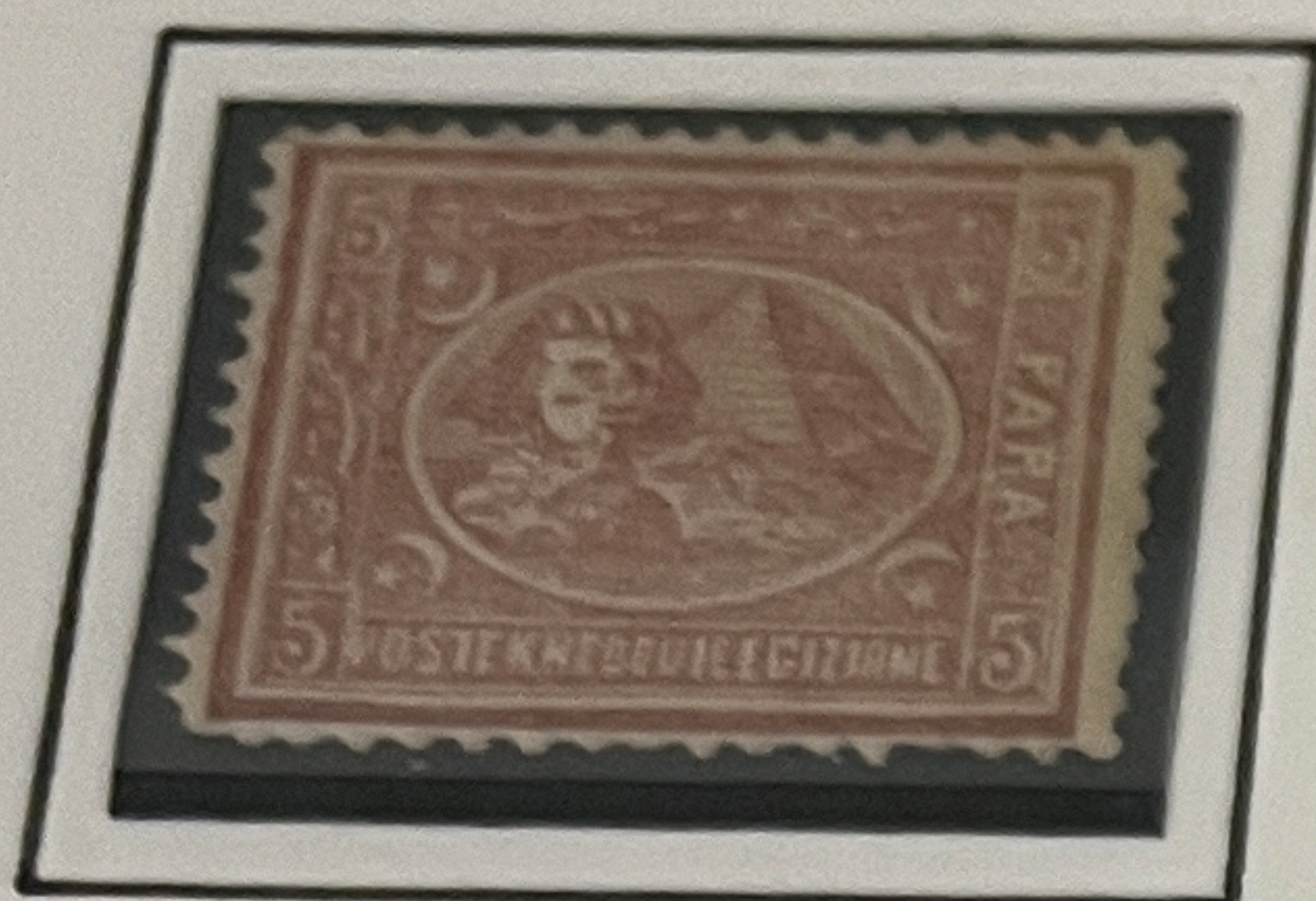

Perf 13½ Clean-cut

19a  
SG 28-11

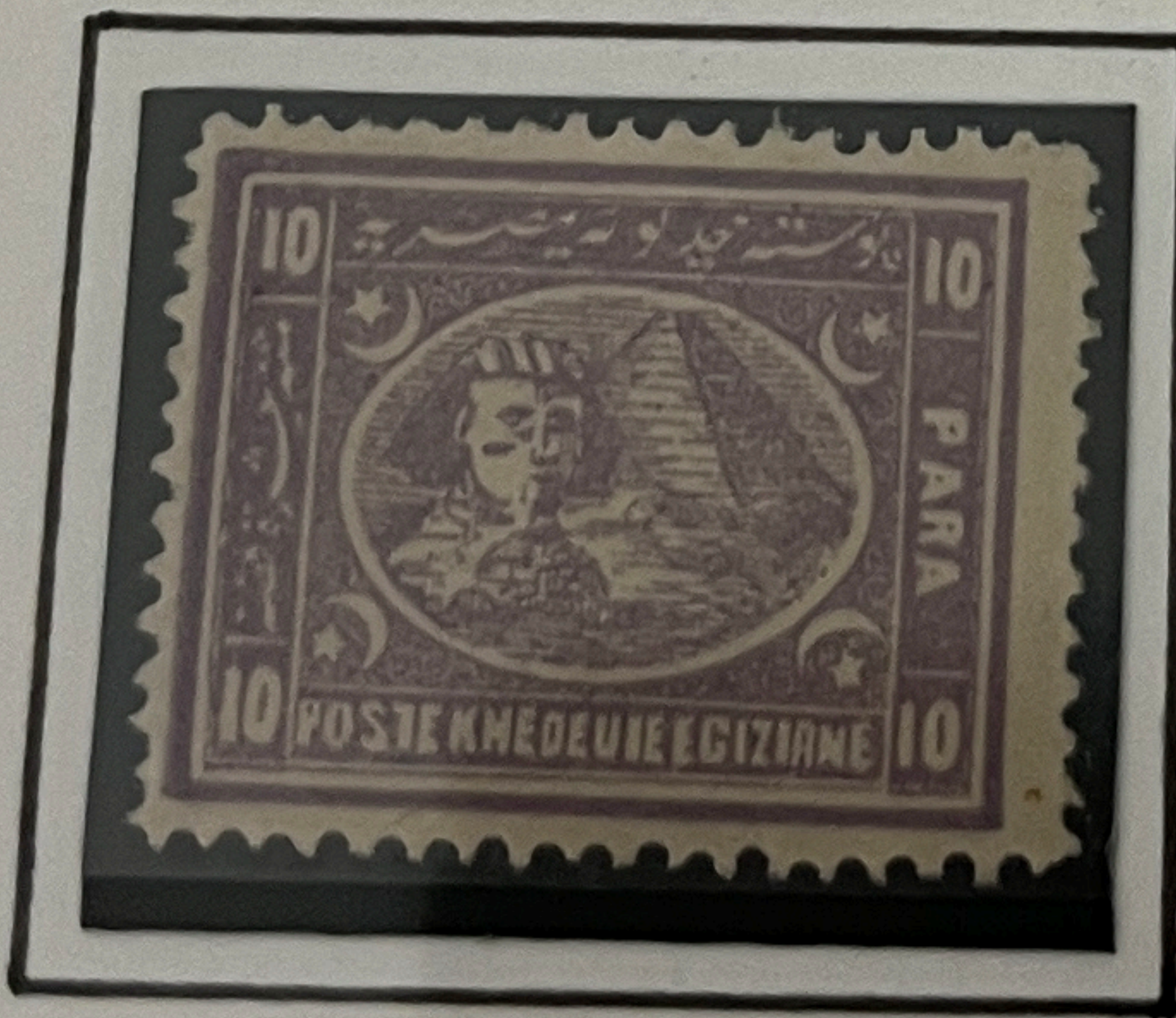

21a  
SG 30-11



23a  
SG 32-11

24a  
SG 33-11

25a  
SG 34-11



# EGYPT

## SPHINX AND PYRAMID ISSUE - BLURRED IMPRESSIONS

Perf 12½ Rough/Thinner Paper/Watermark: Crescent & Star

1874-75

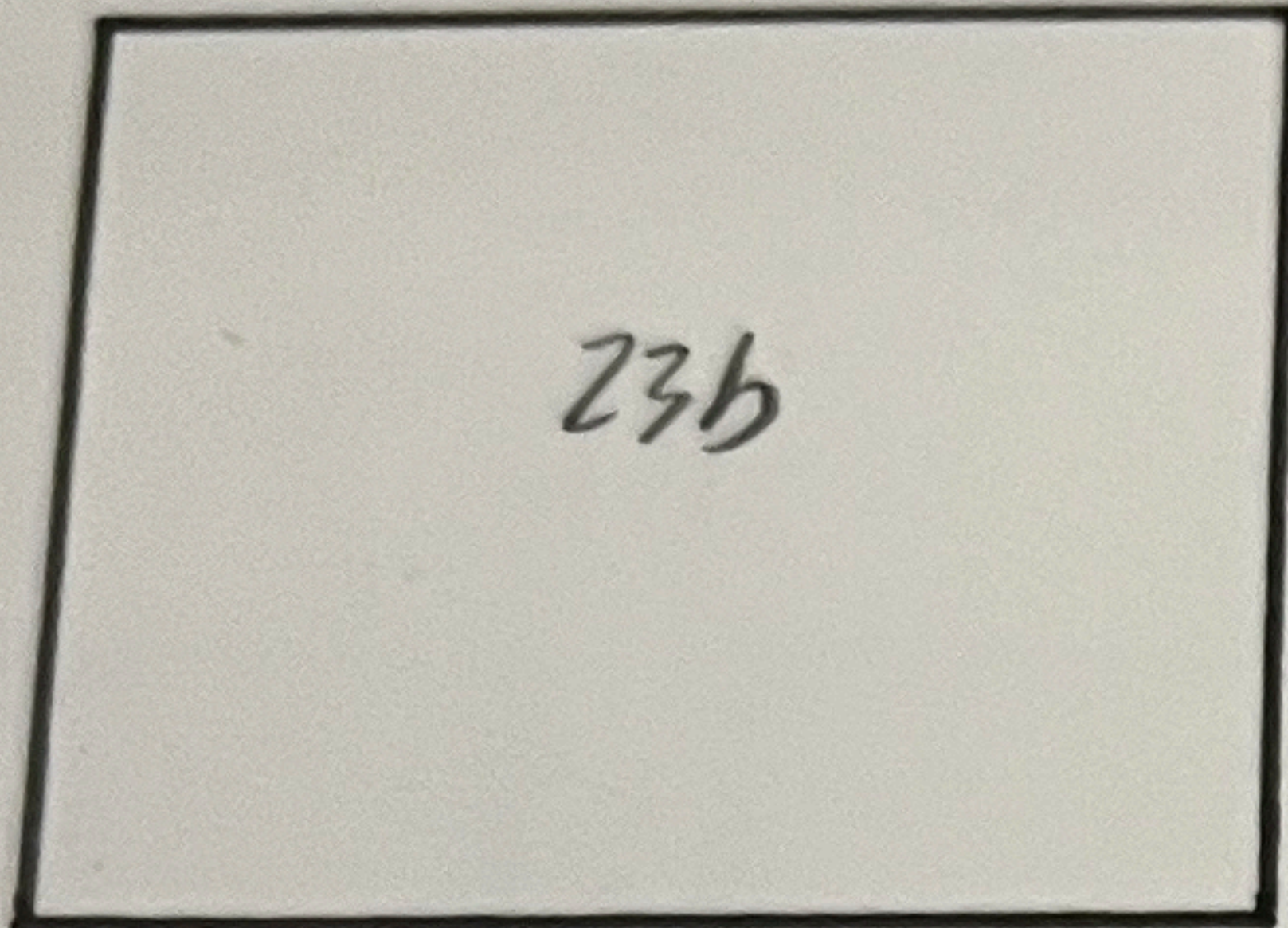
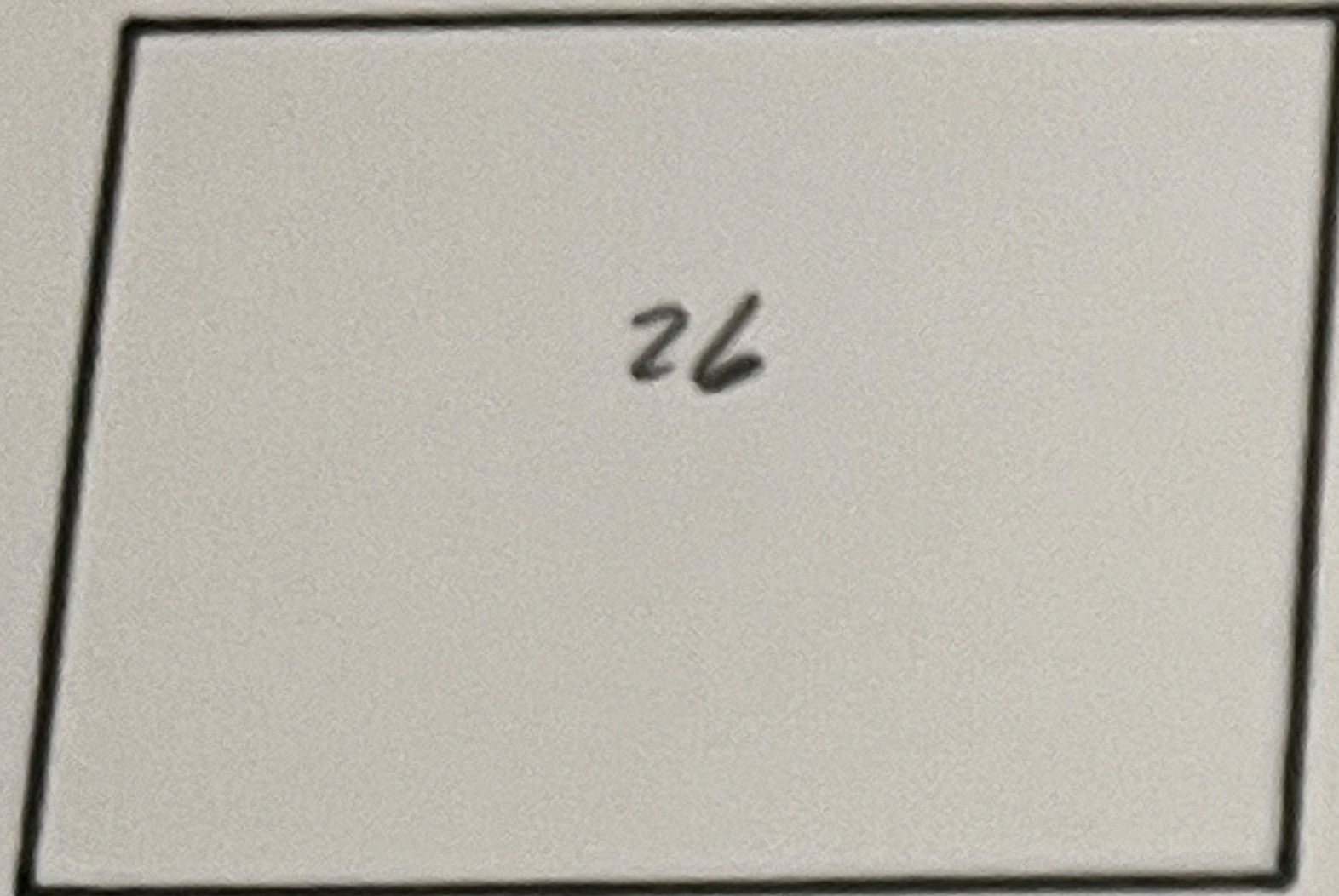

Perf 13½x12½ Rough

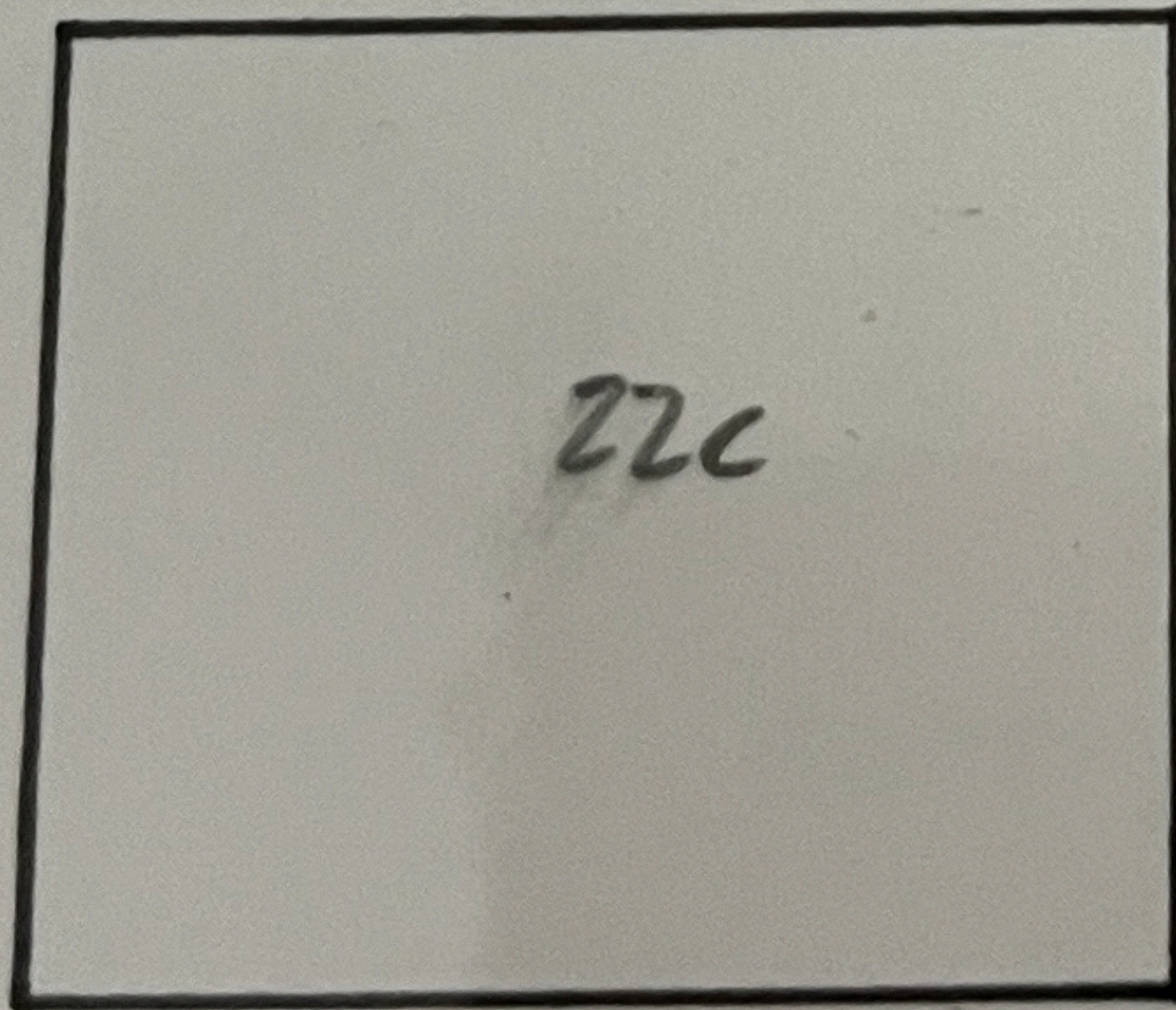

Perf 12½x13½ Rough

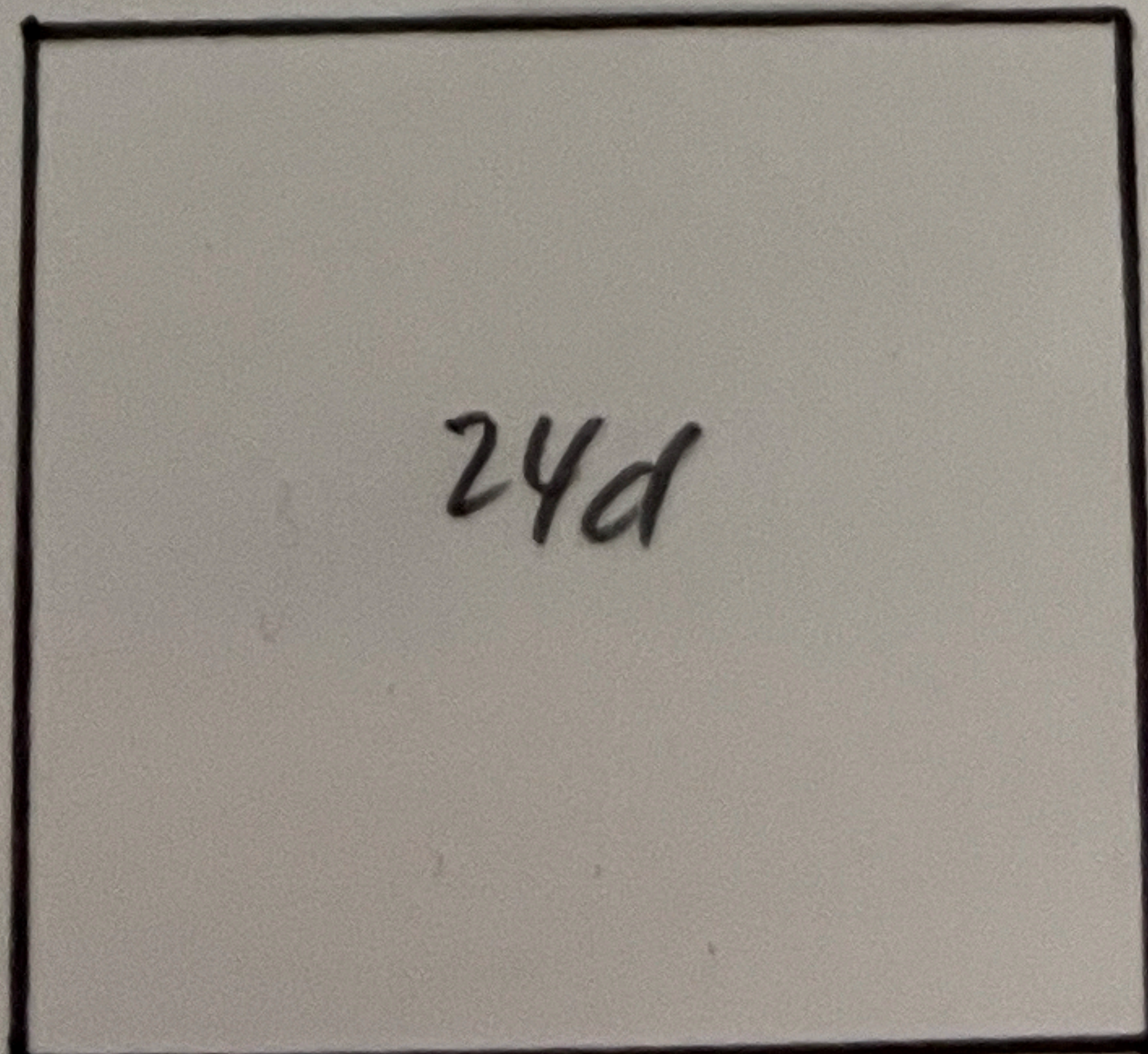
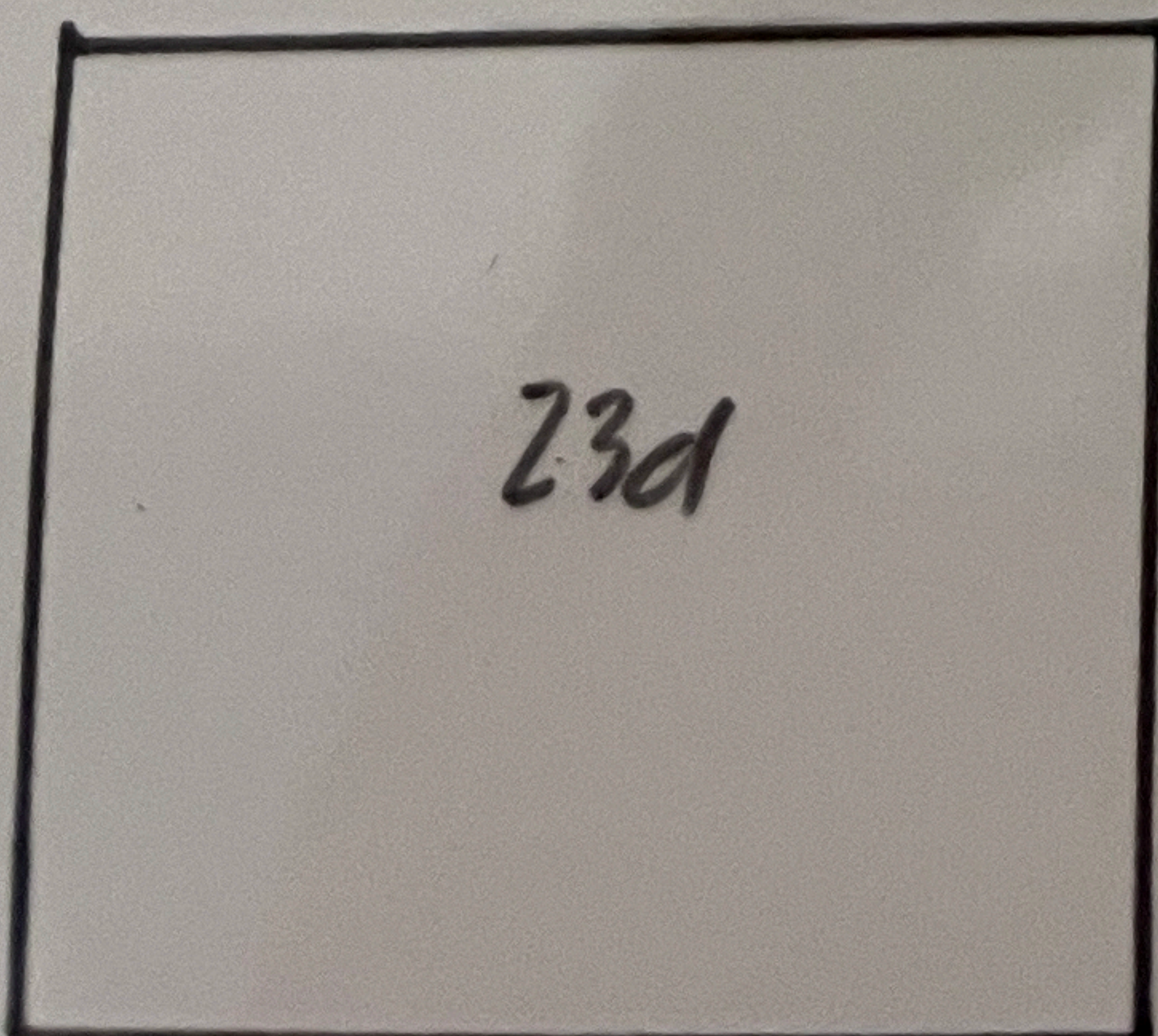





# EGYPT

5pi ISSUE OF 1879 SURCHARGED:

1884

PARAS 20



VARIETY:  
Inverted Surcharge

NEW CURRENCY SPHINX AND PYRAMID DEFINITIVE ISSUE

Watermark: Crescent and Star

1888-1906



Pale Brown



Deep Brown



Blue-Green



Green



Yellow



Orange-Yellow



Rose-Carmine



Bright Rose



Aniline Rose



Mauve



Aniline Mauve





# EGYPT

## PROCLAMATION OF THE EGYPTIAN MONARCHY

Egyptian Scenes Definitive Issue of 1921-22 Overprinted:

المملكة المصرية  
١٩٢٢

1922



Egyptian Scenes Definitive Issue of 1914 With Same Overprint







# EGYPT

## KING FUAD DEFINITIVE ISSUE

Watermark: Triple Crescent and Star

1923-24







# EGYPT

## KING FAUD DEFINITIVE ISSUE (CONTINUED)

Watermark: Multiple Crown & Arabic F

1927-37



Pale Sage-Green    Olive-Green



Prussian Green    Green-Blue    Brown-Violet    Claret



Lithograph Frame    Photogravure Frame

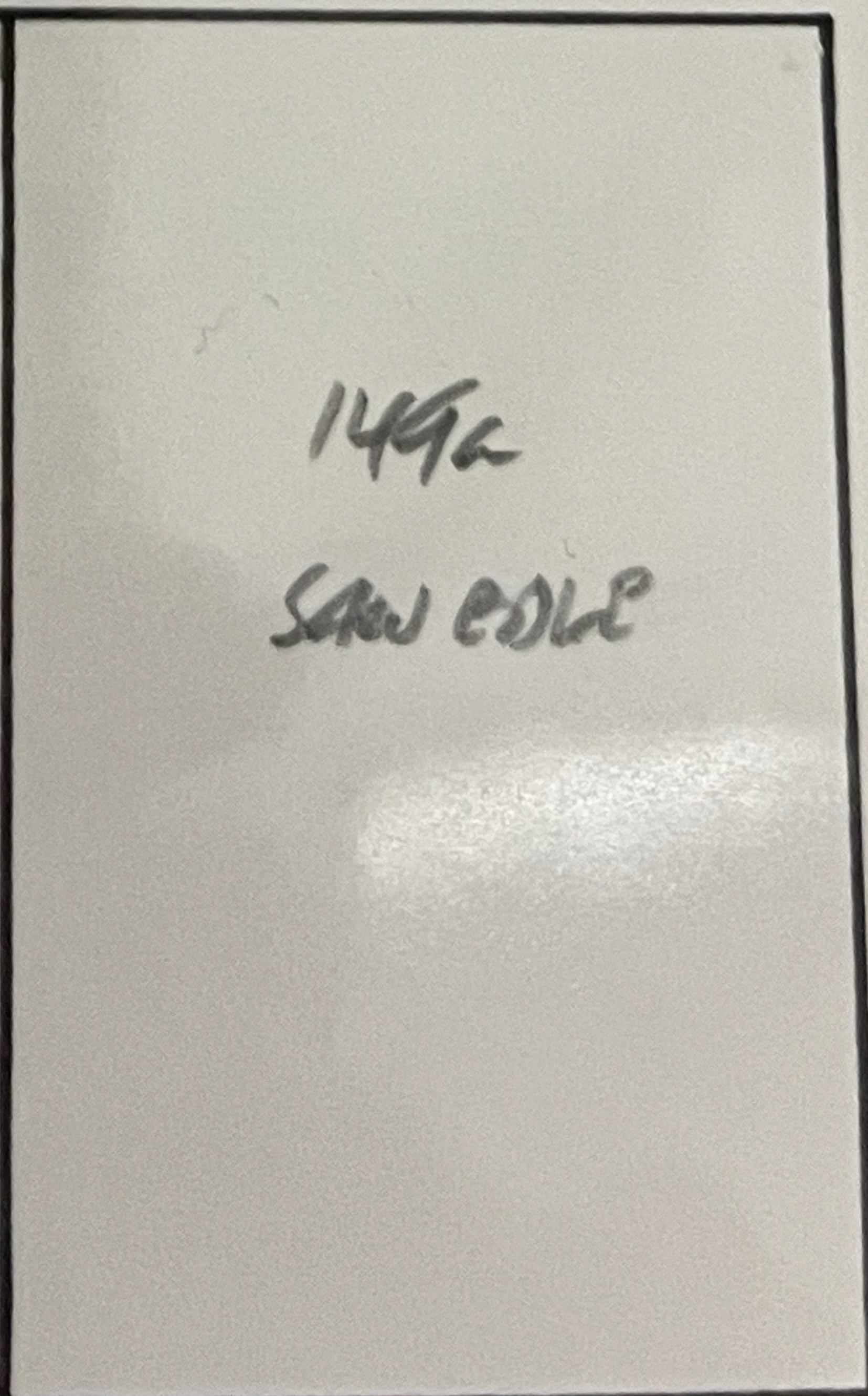

Lithograph Frame    Photogravure Frame

1496  
SAW EDGE





# EGYPT

## 9th BIRTHDAY OF PRINCE FAROUK

1929



## 14th AGRICULTURAL & INDUSTRIAL EXHIBITION - CAIRO

1931



## GRAF ZEPPELIN ISSUE

Second Air Mail Issue of 1929 Surcharged:

GRAF ZEPPELIN  
AVRIL 1931  
50  
جرافت زيبيلين  
ابريل ١٩٣١  
٥٠

1931







# EGYPT

## KING FAUD ISSUES OF 1924 AND 1926 SURCHARGED:

1932

MILLS 50



MILLS 100

## INTERNATIONAL RAILROAD CONGRESS - HELIOPOLIS

1933





# EGYPT

KHEDIVE ISMAIL PAHSA

10th UNIVERSAL POSTAL UNION CONGRESS - CAIRO

1934







# EGYPT

## KING FAROUK AND PYRAMIDS

1939-46

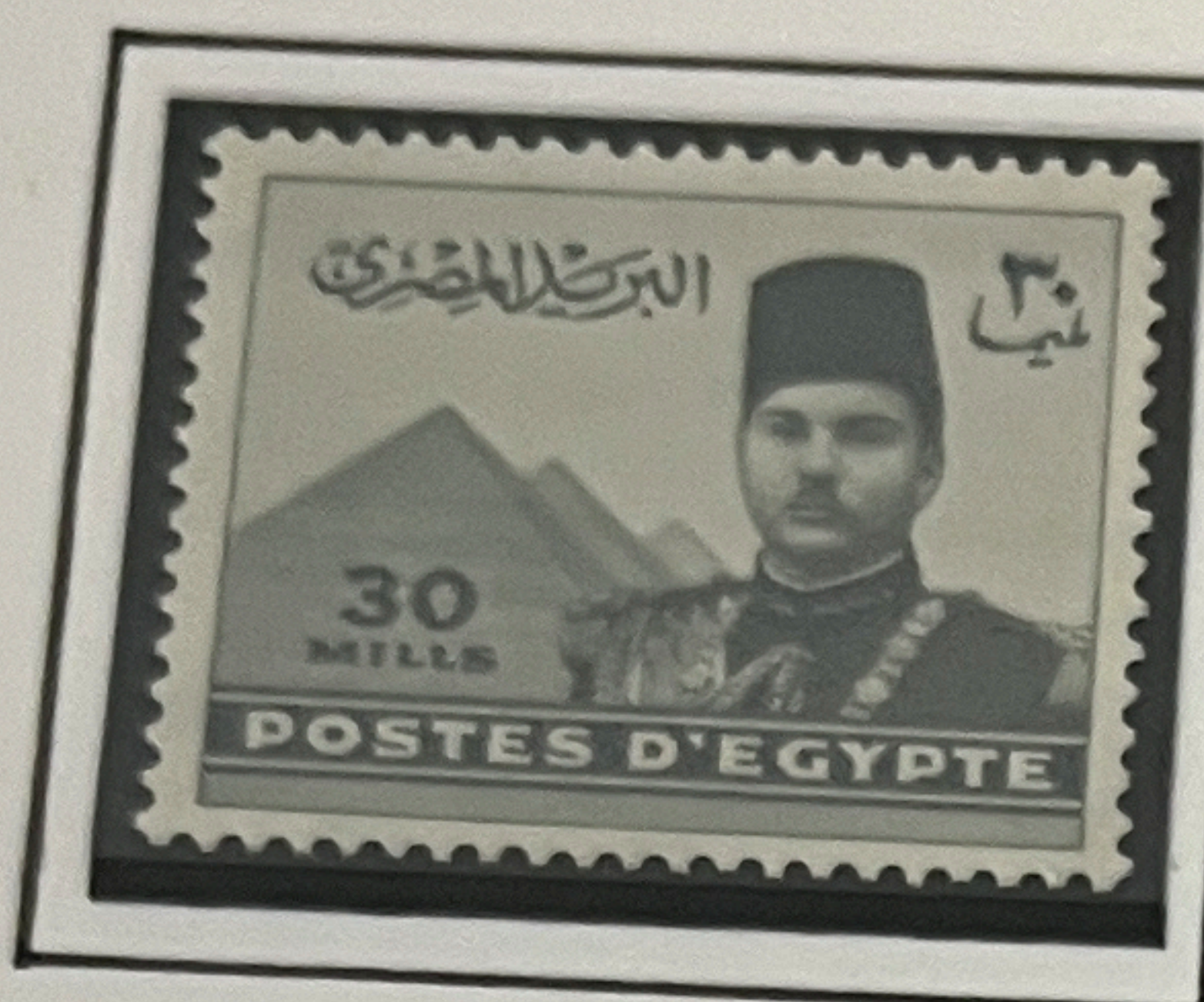

Gray



Slate Gray

