

SIERRA

SANTA FE

\$135-

After 5 days, return to

**ARBUCKLES**

If not called for in 10 days return to  
**ARBUCKLE BROS.**  
P. O. Box 780  
NEW YORK.

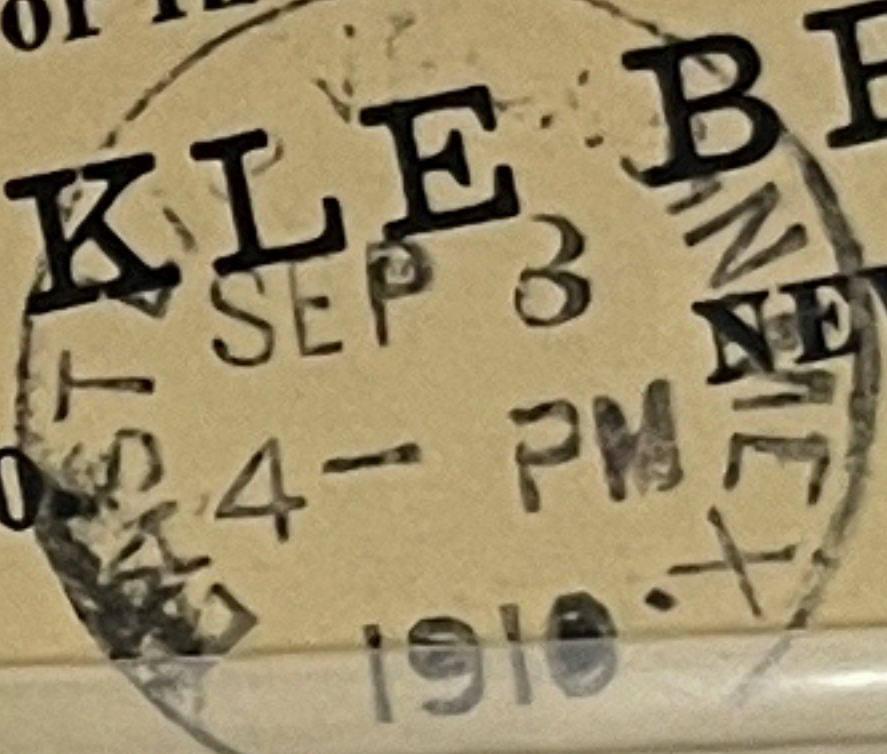
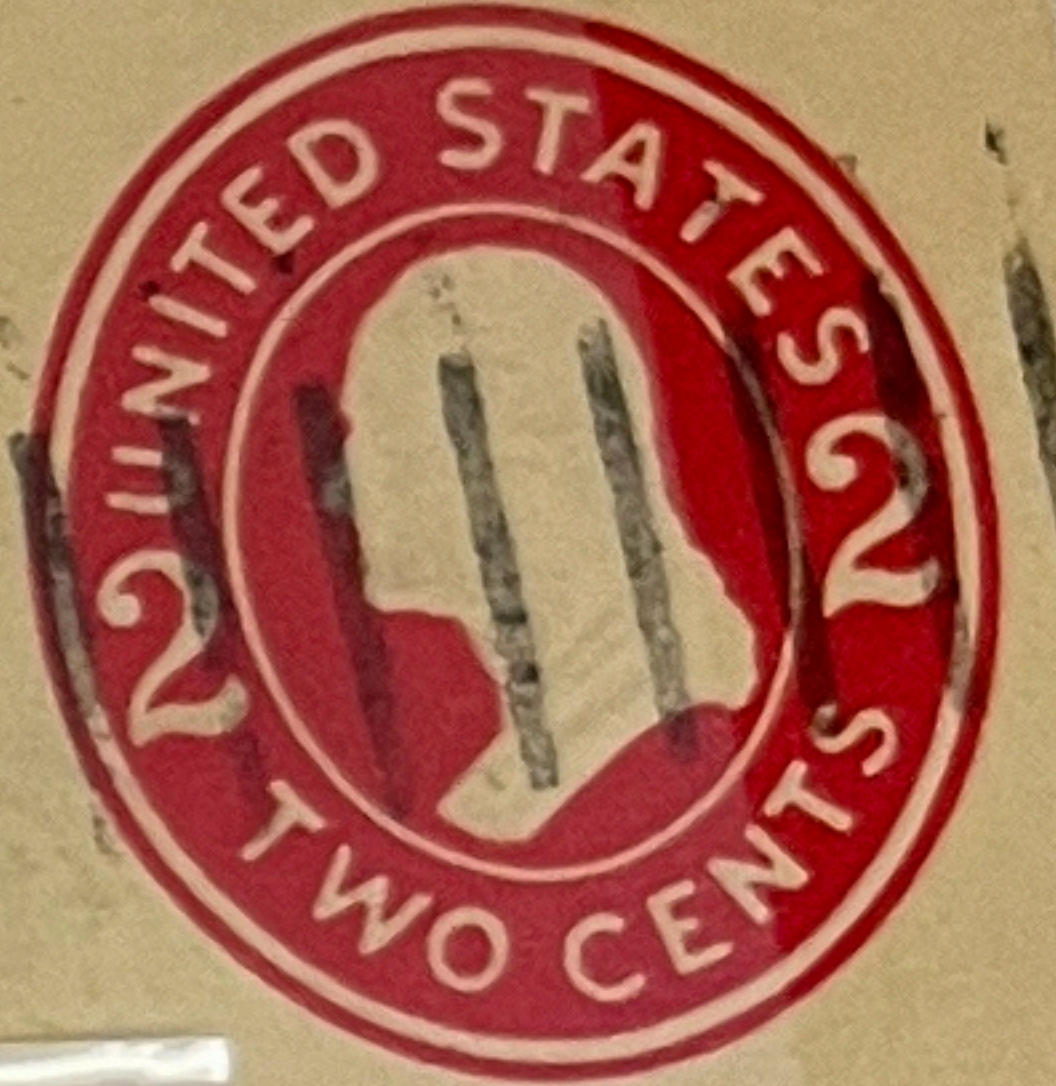

After 10 days, return to  
**GROSS, KELLY & CO.,**  
EAST LAS VEGAS, N. MEX.

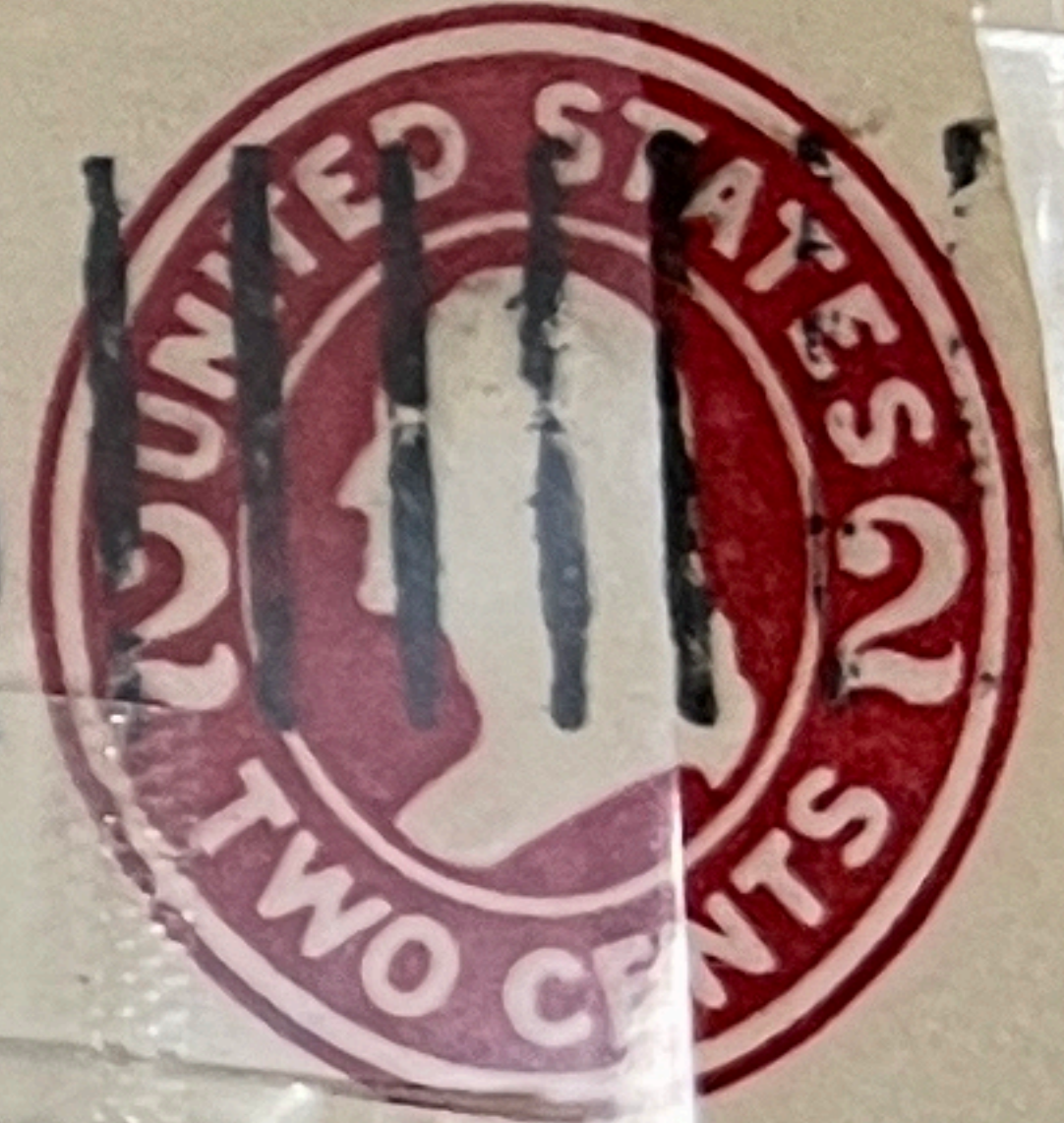

S VEGAS NM-T12-  
TUN 84-SAM M1020,  
NYL

COWLES, NM  
1905-1964  
0211

Page

REGISTERED PACKAGE RECEIPT.

Form No. 1556.

Post Office Department.

OFFICIAL BUSINESS.

PENALTY FOR PRIVATE USE TO AVOID  
PAYMENT OF POSTAGE, \$300.

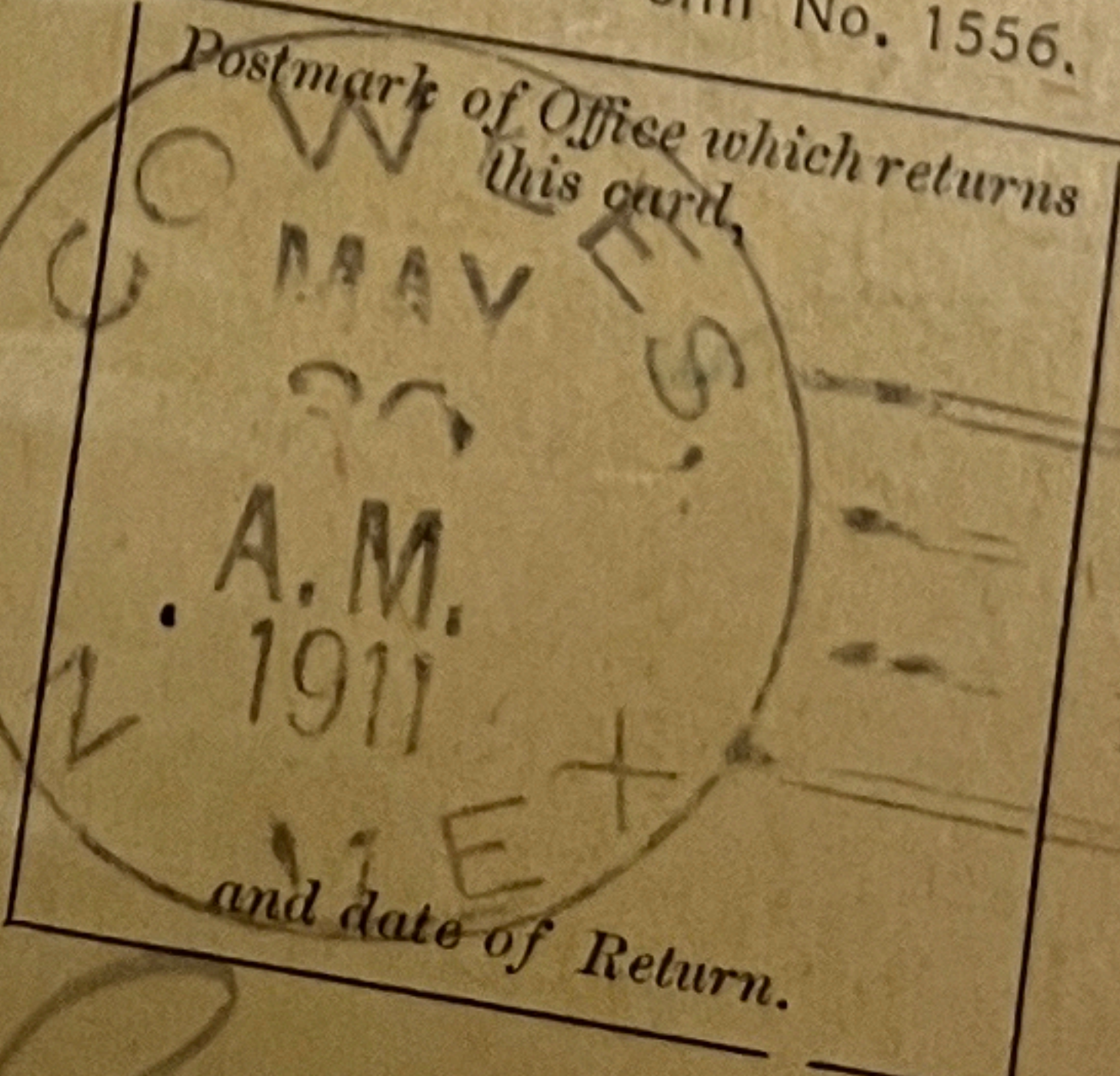

RETURN TO:

Postmaster at

*[Handwritten signature]*

and date of Return.

Postmark of Dispatching Office,

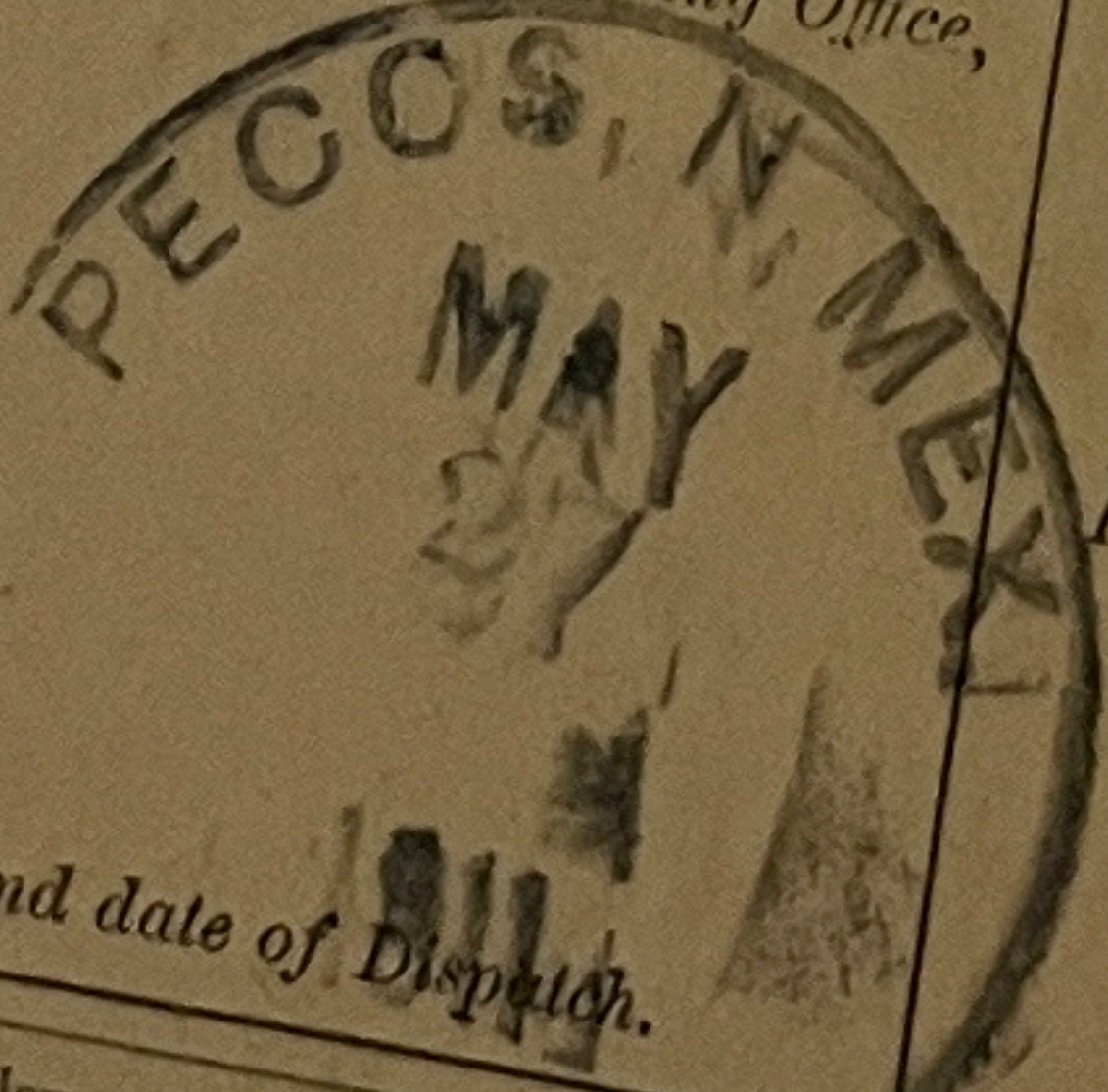

and date of Dispatch.

State of *Ch. Pru* County,

The Dispatching Postmaster must neatly and correctly make up this card, addressing it for return to himself.  
The Receiving Postmaster must compare the articles received with the entries on reverse side of this card, and CORRECT ERRORS, if any. He must then sign (not stamp) his name, postmark the card in the upper right-hand corner, and RETURN IT BY FIRST MAIL.



RIO ARRIBA

OTERO

LUNA

GRANT

EDDY

DONA ANA

DE RACA

CURRY

CHAVES

CATRON

1891 - NEW MEXICO TERRITORY - TERRITORIAL - D.P.O. OLIVE, N.M. 2/25/1910

1899 - NEW MEXICO TERRITORY - TERRITORIAL - D.P.O. OLIVE, N.M. 12/22/1909



SANDOVAL

RIO ARRIBA

QUAY

OTERO

MORA

MCKINLEY

LUNA

LINCOLN

HIDALGO

HARDING

GUADALUPE

GRANT

EDDY

DONA ANA

DE BACA

CURRY

1908 - NEW MEXICO TERRITORIAL - MOLLOLON - 12/22/1908

US MAIL  
DOMESTIC AIR MAIL  
SCHEDULE FREE PACKAGE POSTAGE  
SCAN THE QR CODE  
USPS.COM/PICKUP  
PST10001329





Return to P. R. PAGE,  
CABRA SPRINGS, N. M.,  
if not delivered within ..... days.

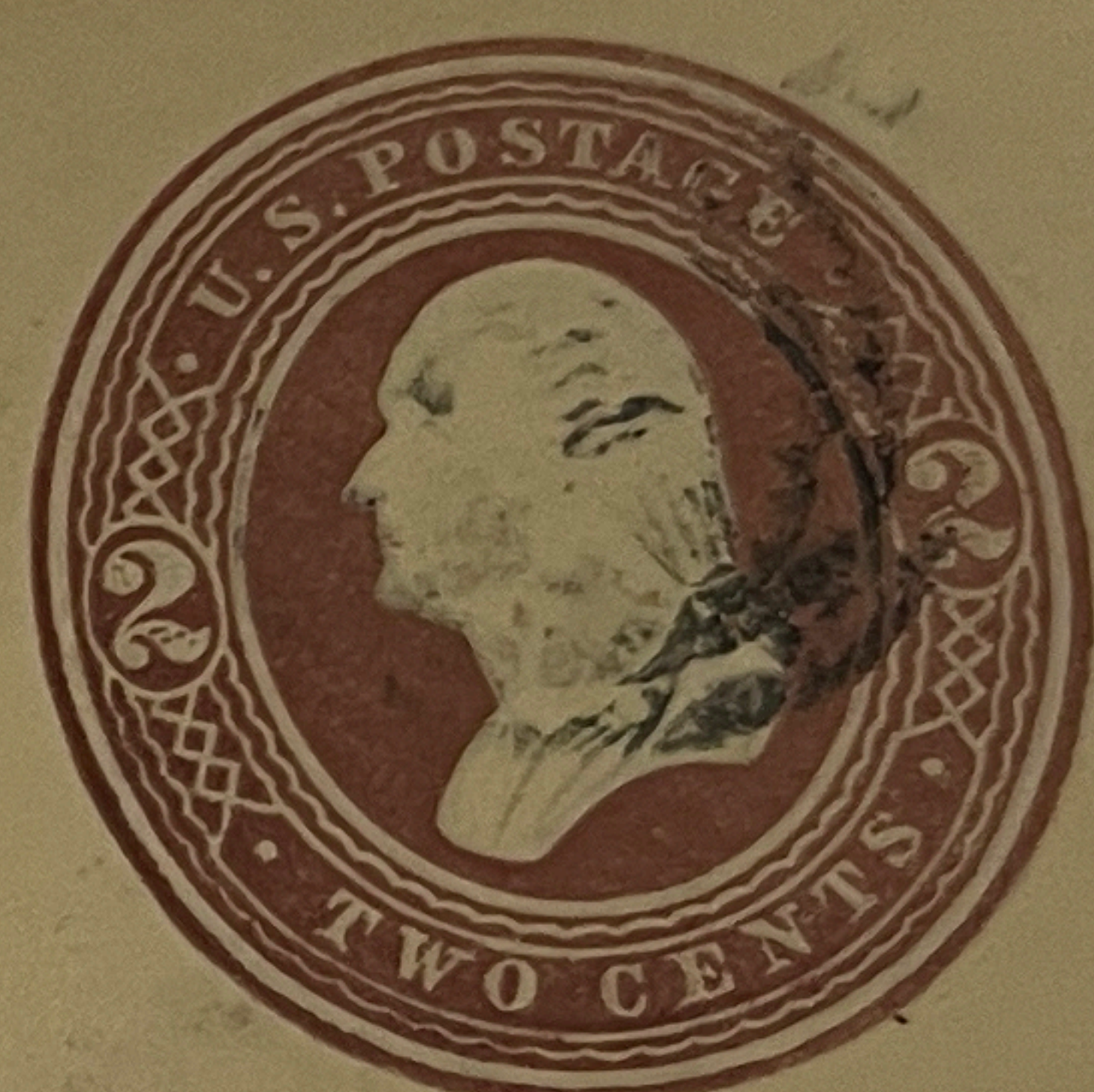
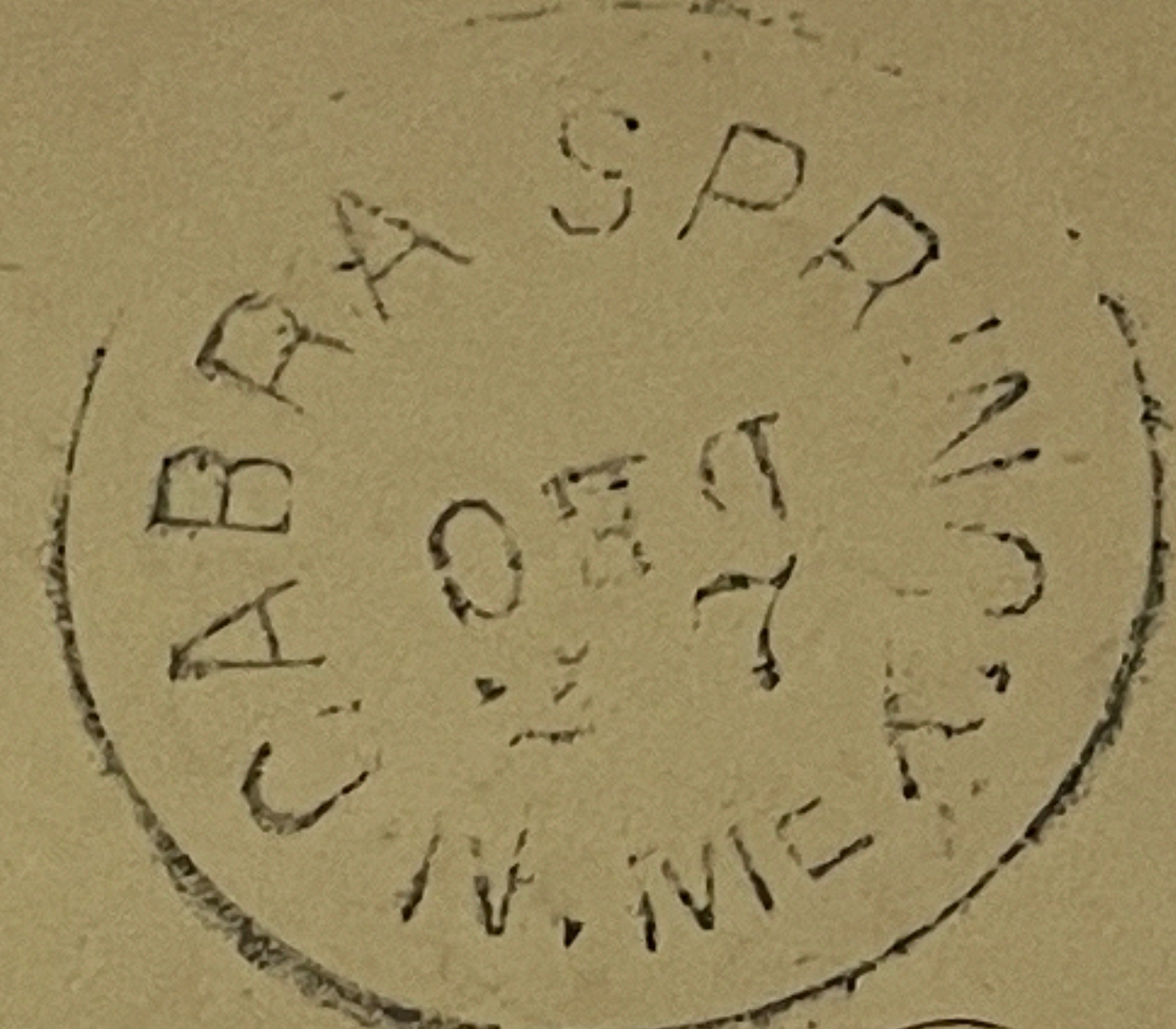

RETURN IN TEN DAYS TO  
EDWARD HENRY,

LAS VEGAS

Re  
pri

*Mrs. Mary Prince*

**EAST LAS VEGAS, N. MEX. TERRITORY ~ TYPE 5 COVER (1888)**  
**San Miguel County**

Fine strike of Type 5 "East Las Vegas N. Mex. Oct 16 1888" on two-cent oriental buff PSE with "blob" killer. Mailed to Mrs. Mary Prince in Santa Fe, thence redirected to Flushing, New York. Backstamps of Santa Fe and Flushing. Type 5 was only used for two years. Todsens Type 5 for East Las Vegas has a scarcity rating of R-2/1. Ex Kriege Collection.

BAS

on  
R-6.)  
Fort  
ame

95-

\$10-



scarcity rating of R-2/1. Ex Kriege Colle

TAOS

Partially obscure  
picture postcard  
small rural settle  
rating of R-4.

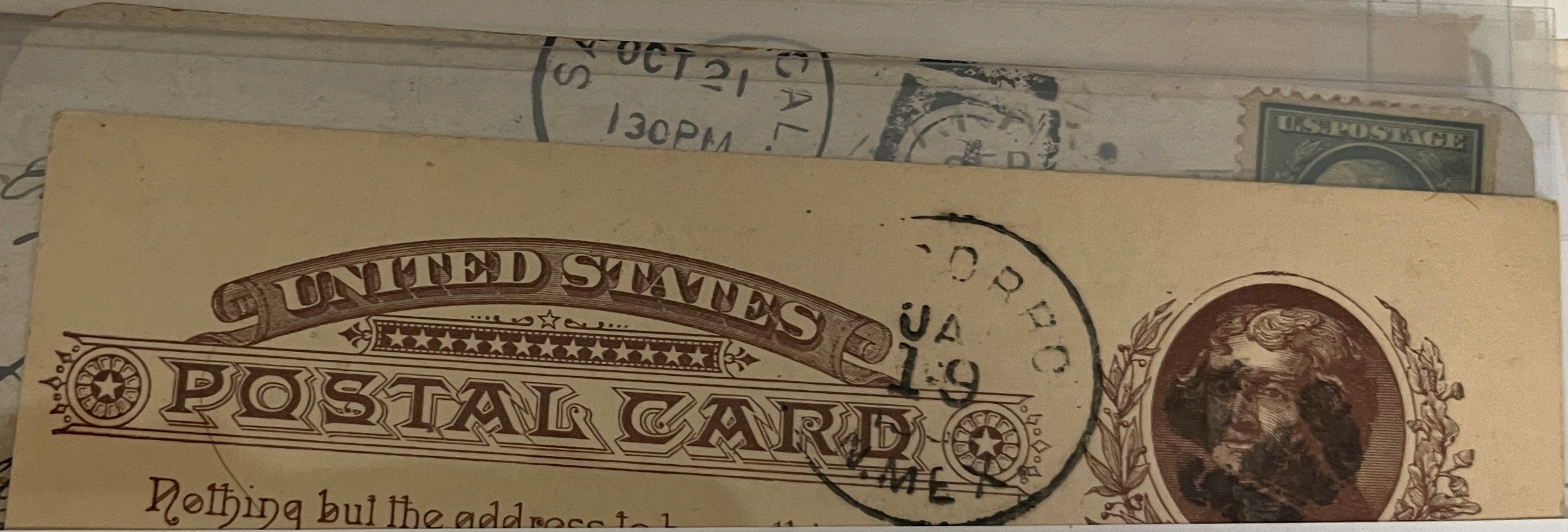

**LA JOYA TO SAN ACACIA, NEW MEXICO TERRITORY~1894 REGISTRY BILL**

**Socorro County**

Manuscript "La Joya" with receiving cds of scarce "San Acacia, N. Mex. 29 Jul 1894" on very fine registry bill. The La Joya P.O. was open from 1883-95, while the San Acacia post office opened in 1881. The actual town name from San Acacio, but the railroad used the Acacia spelling. Todsens Type 1 for San Acacia with scarcity rating of R-5. *Ex Kriege Collection*

\$ 30 -

Mai  
"Pu  
[\$2  
Co  
F



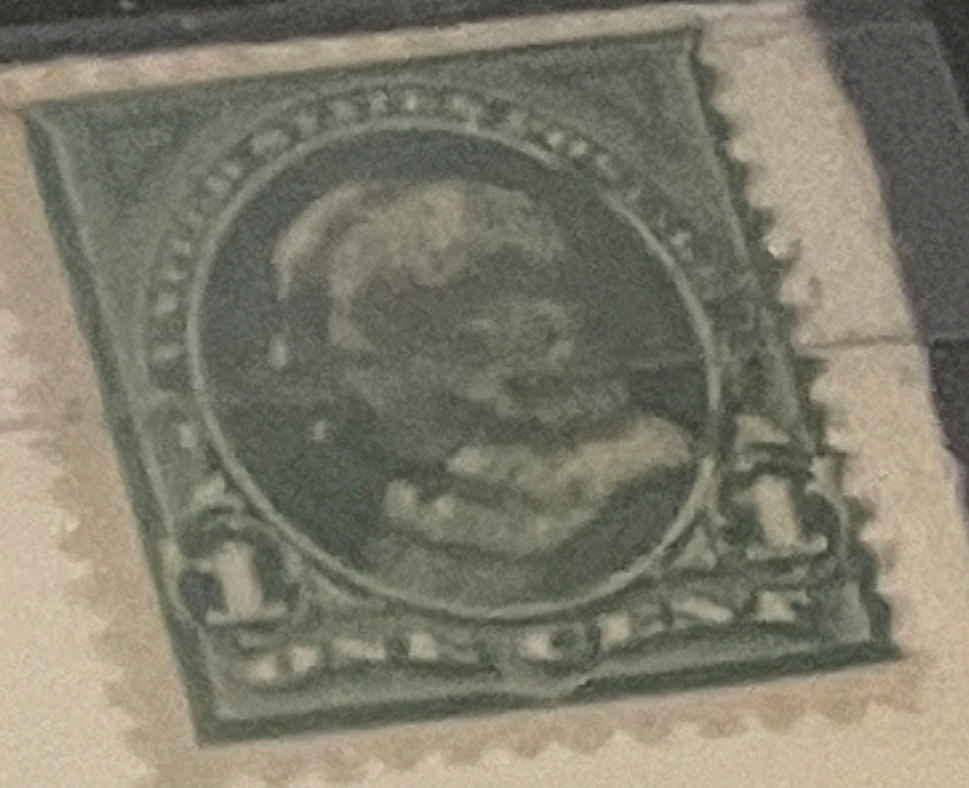
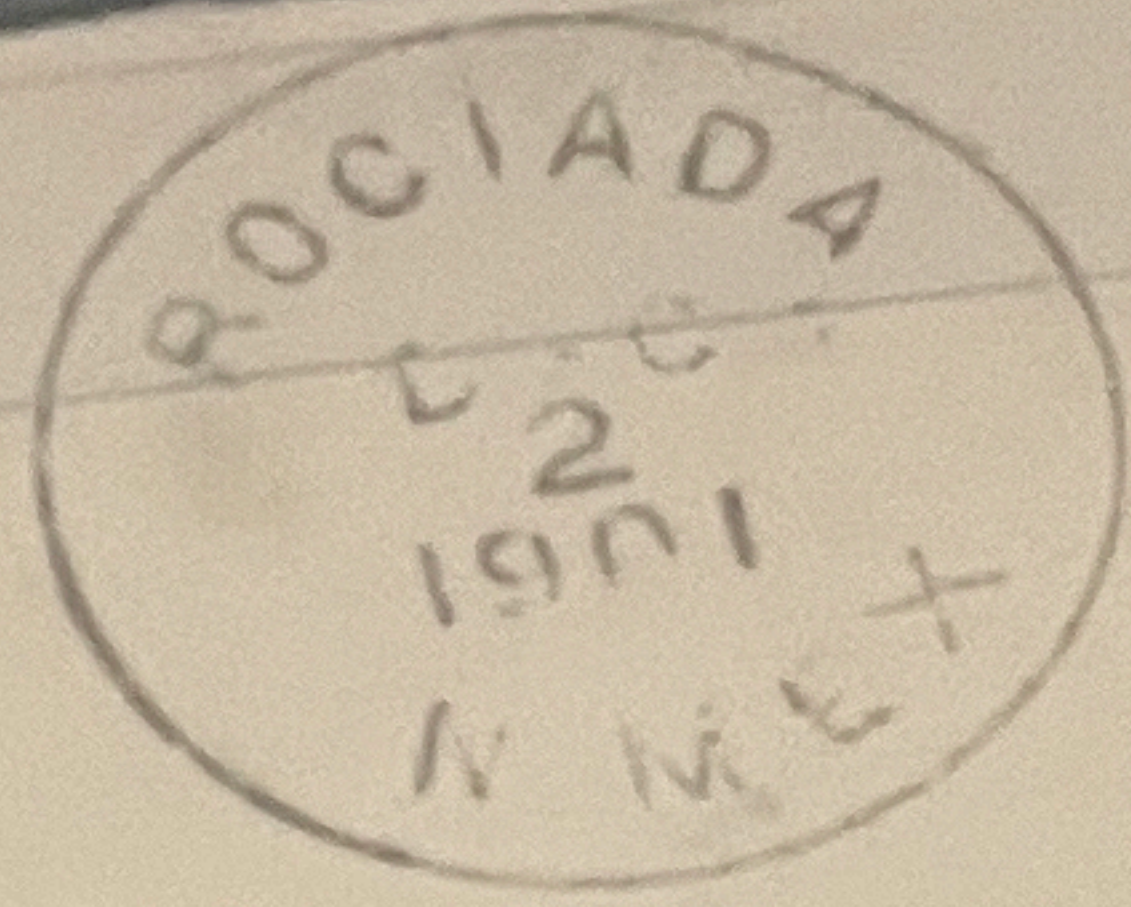

**ROCIADA, N. M. ~ TYPE 8 ON 1c BUREAU TARGET KILLER (1901)**  
**San Miguel County**

Fine Type 8 "Rociada N. Mex. Dec 2 1901" on one-cent Bureau Issue with usual target killer on cover to Seattle, "Oregon" (with arriving backstamp of Seattle, Washington!).  
 Todsens scarcity is R-3.. [c/bfeby120-9]

\$20-

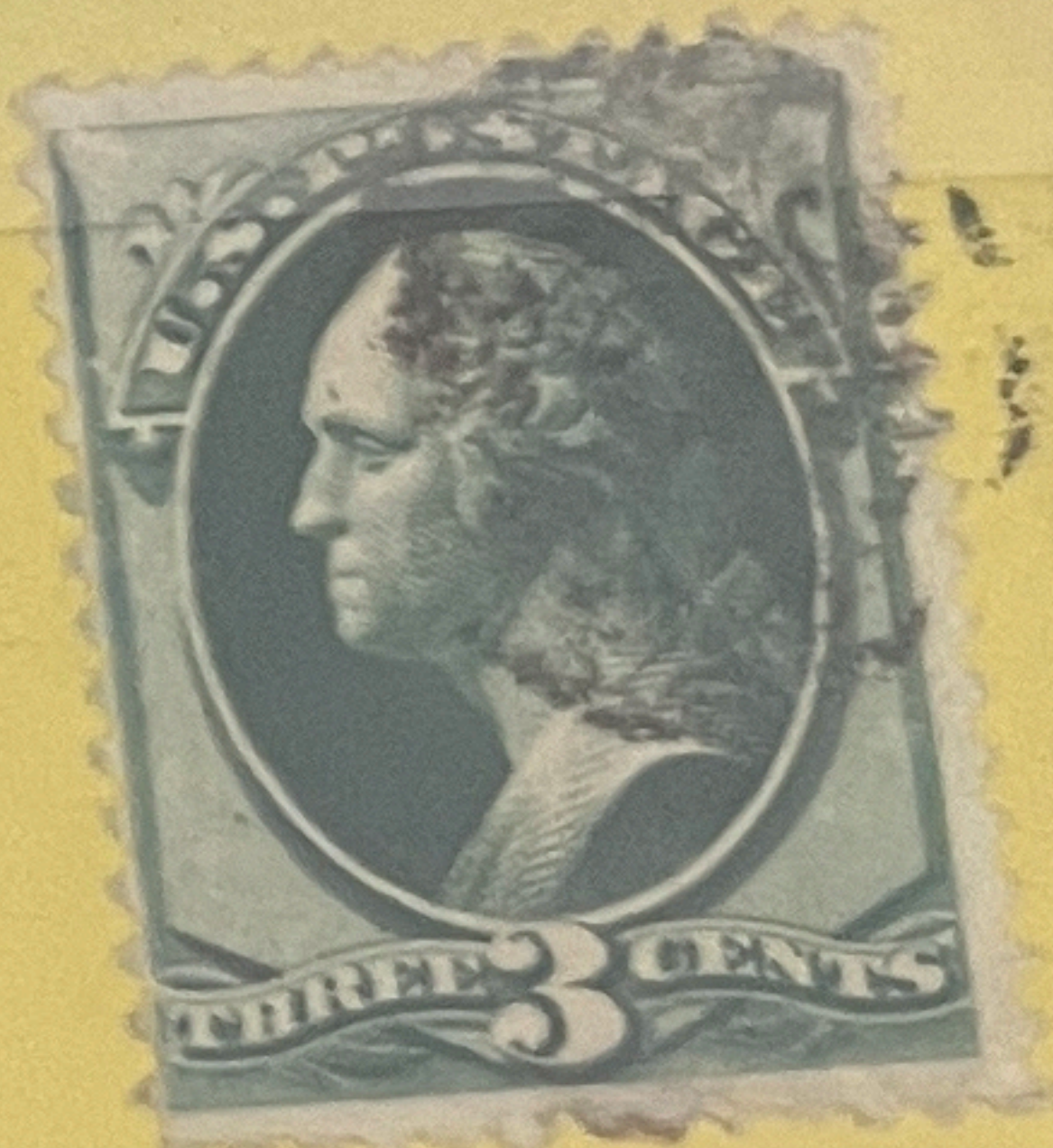
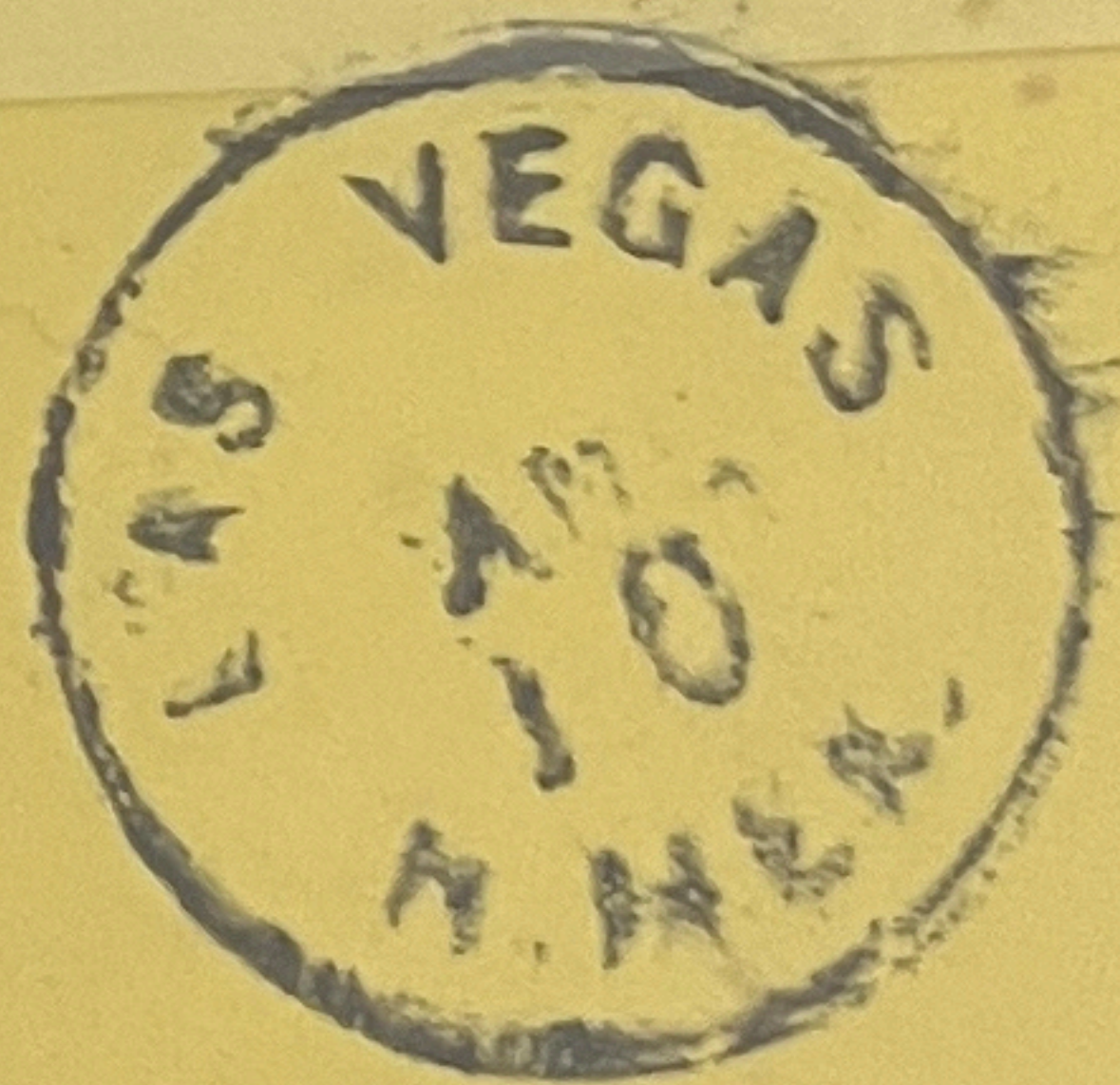

*Anthony Joseph  
 Gass,  
 N. M.*



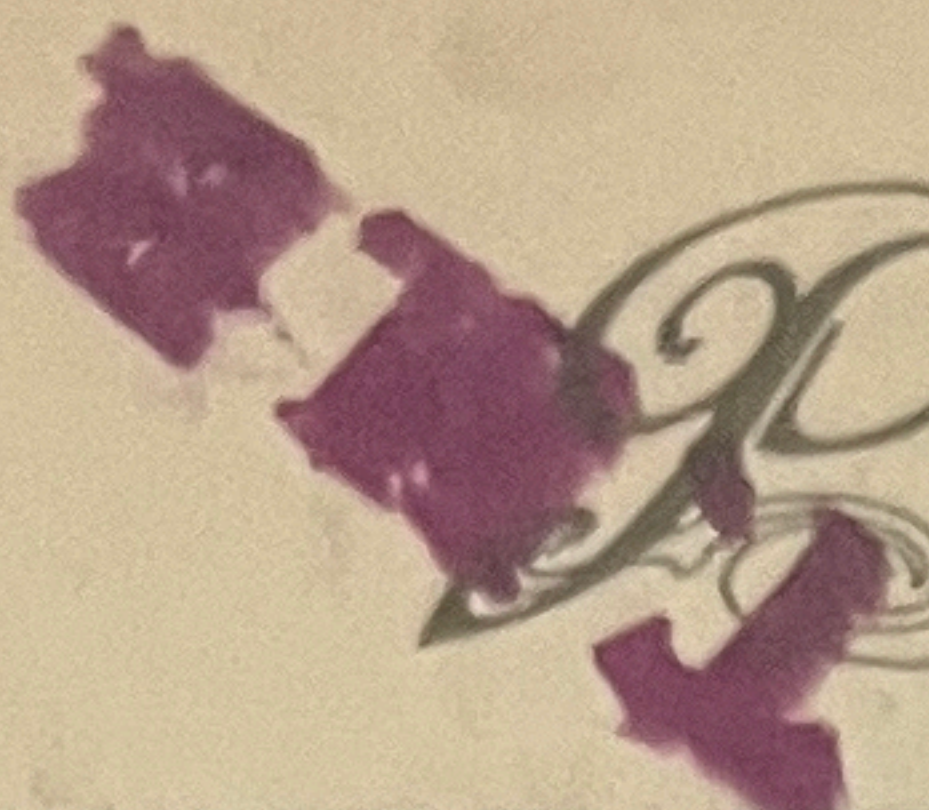

POST CARD

ALBUQUERQUE  
SEP 18 5 PM  
1908 - T

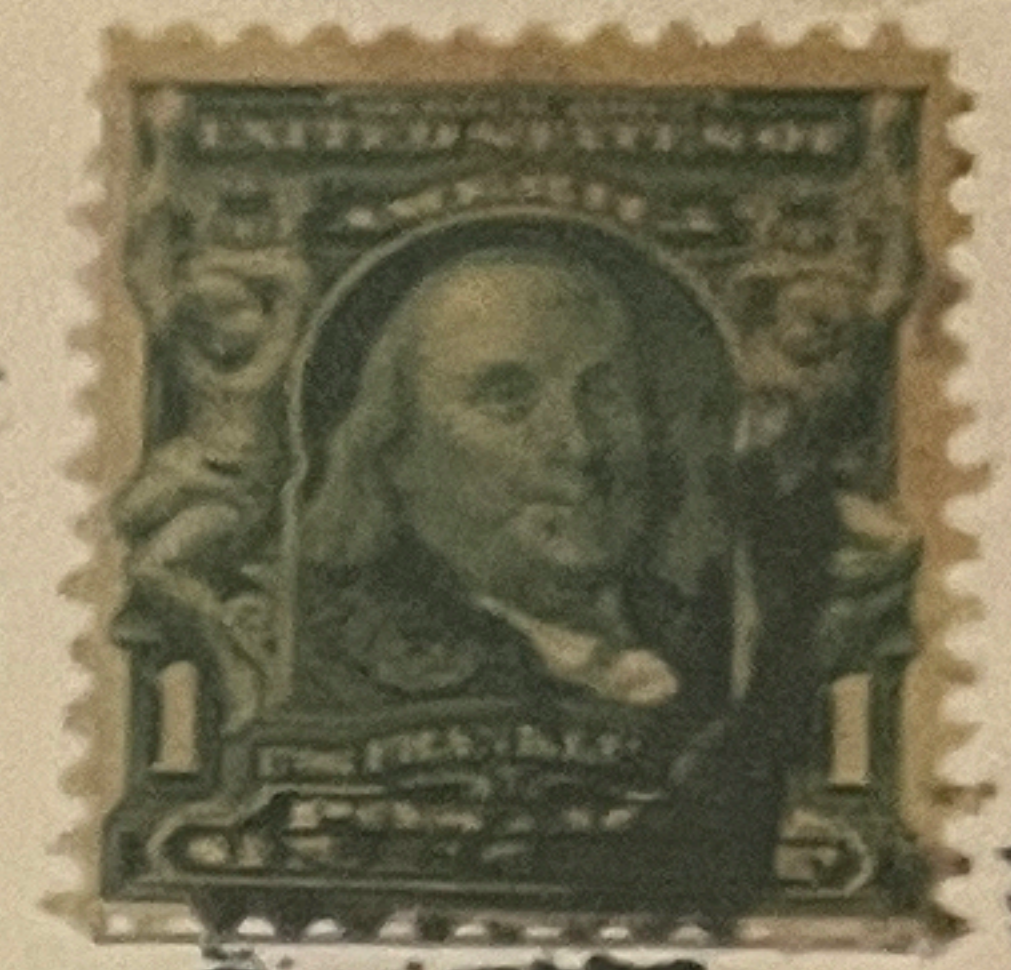

THIS SPACE CAN BE USED FOR A WRITTEN MESSAGE,  
USING ONE-CENT STAMP

Friday Sept. 18/08.

Dear Rettie:

How are you? Come  
into the store at corner  
of First + Central Ave  
to-morrow - about 1:15.  
Am glad you have got  
back + I want to look  
at you. Yours  
("Bring sisters") Cote.

Miss Rettie Moore  
Albuquerque  
N. M.



can distinguish the square  
in the tracks by their  
signs.

13 - Acrona Dance, Isleta Pueblo, New Mexico.



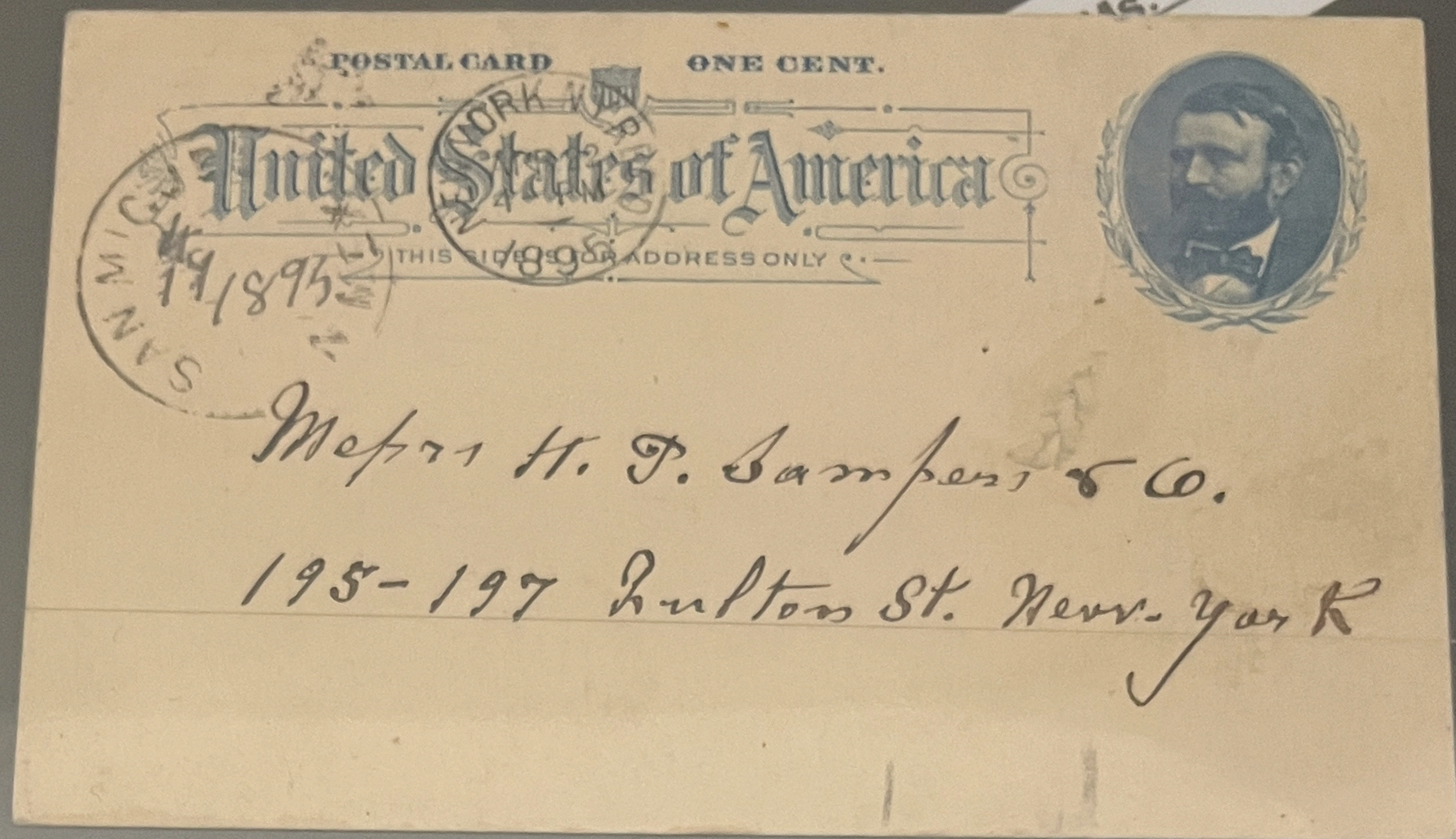

SAN MIGUEL, N. MEX. TERRITORY~TYPE 2 Ms. DATE

San Miguel County

Rare Todsens Type 2 (scarcity rating of R-6) circular postmark "San Miguel N. Mex." with manuscript date added by postmaster of "4/19/1895." on Scott #UX11. The community of San Miguel del Bado is one of the classic and historic settlements of the Hispanic homeland of New Mexico. Founded in 1794 by *genizaros*, San Miguel was a large community in 1844 when it served as county seat for the vast, newly created, and eponymous San Miguel County. The post office apparently opened in 1851, but operated intermittently in later years before closing in 1910 with mail service passing to nearby Ribera. Examples are scarce. *Ex Kriege Collection.*

JMMJ612ehy05012

f 60-



1908 Cedar Hill, N. Mex  
San Juan County DPO  
VF purple cds of Todsens type 2 "Cedar Hill, N. Mex Jul 22 1908."  
R-3 35-

www.jul267100.3

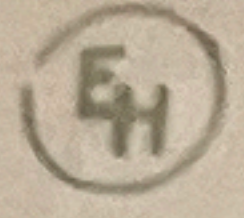

POST CARD.

THIS SPACE MAY BE USED FOR CORRESPONDENCE.

THIS SPACE FOR ADDRESS ONLY.

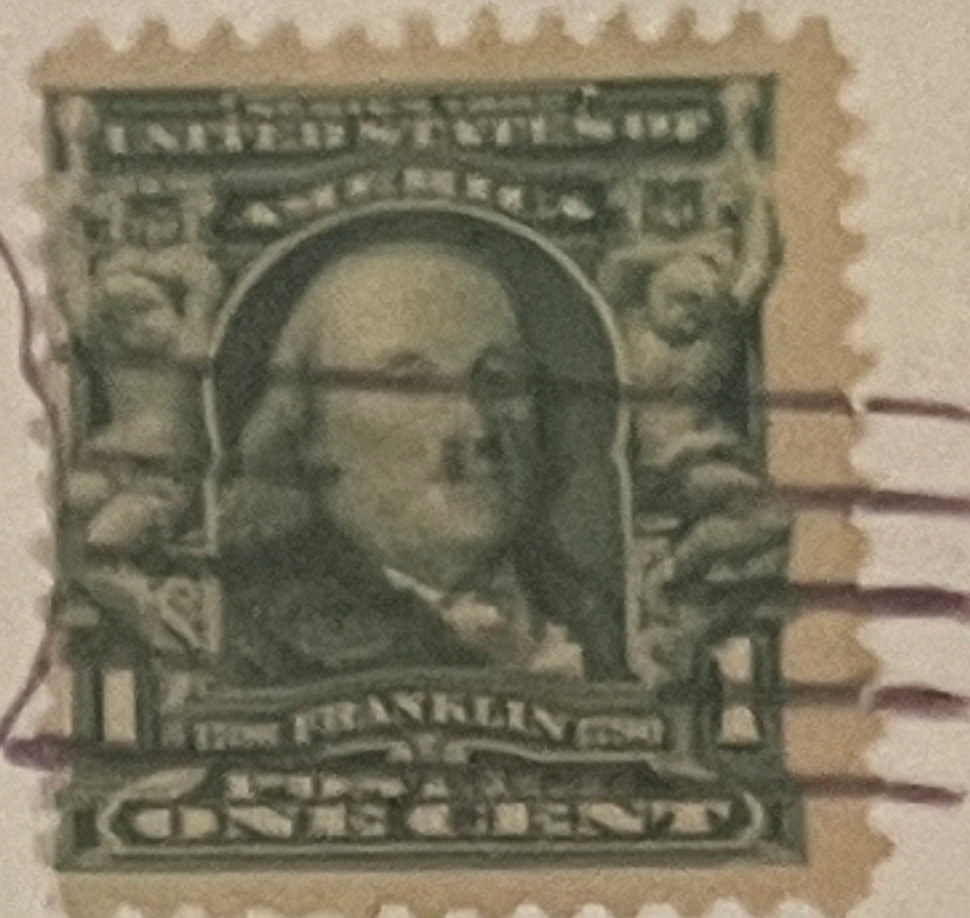
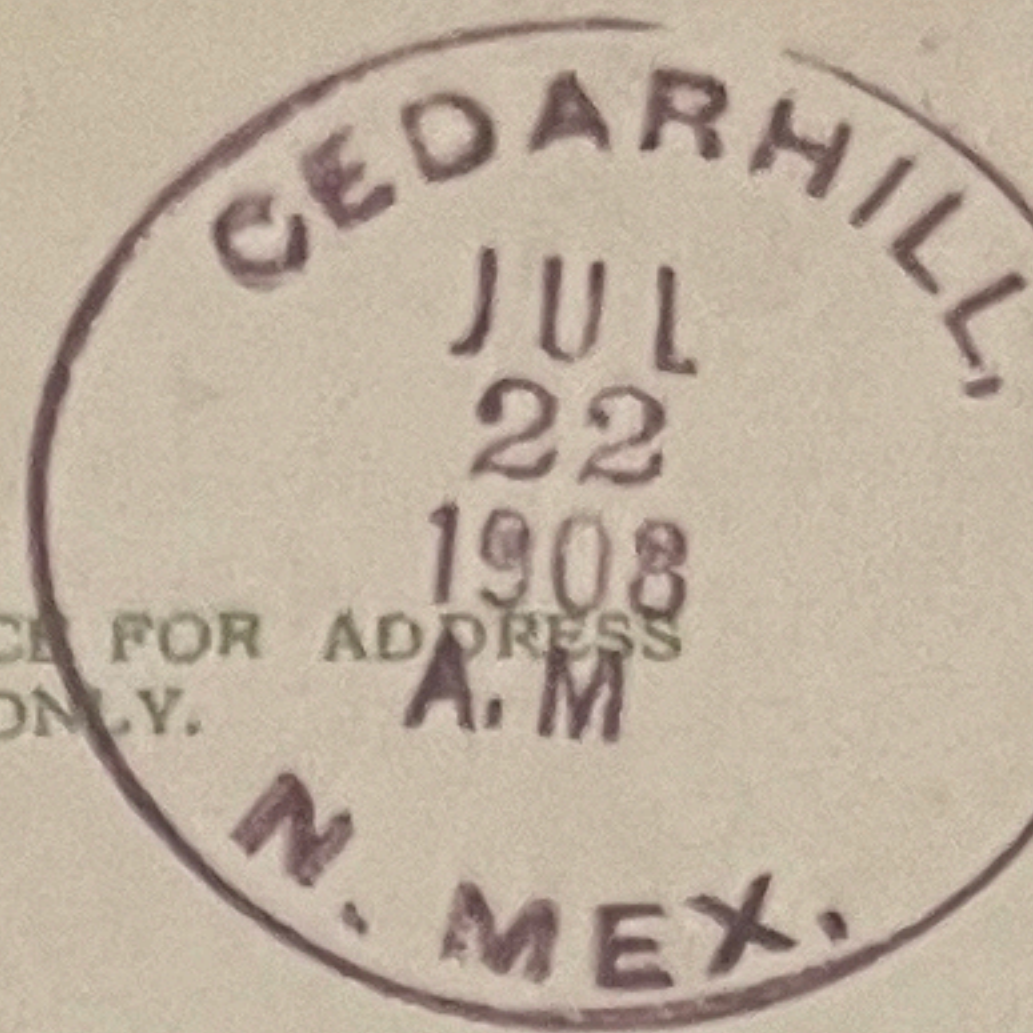

Dear Myrtle  
if you come  
will you come  
for you come  
will me the mail  
I dont be gone if  
so I dont hurry  
all I guess this is  
B.H. Good by

Miss Myrtle Waugler  
Riverside  
N.M.

EBERHARD HEIDHUES, IMPORTER CHICAGO No. Made in Germany.

VALLECITOS NM - T3 -  
21 AUG 1899 (EARLIEST)  
RIO ARriba COUNTY  
RSNYL Ty. 3 (R-5) 00 -

8-22-99.

Vallecitos  
Rio Arriba Co.  
Type 3 EKV: Mar 2011  
"Aug. 21, 1899"  
(R-5) +100 - Paid 1948

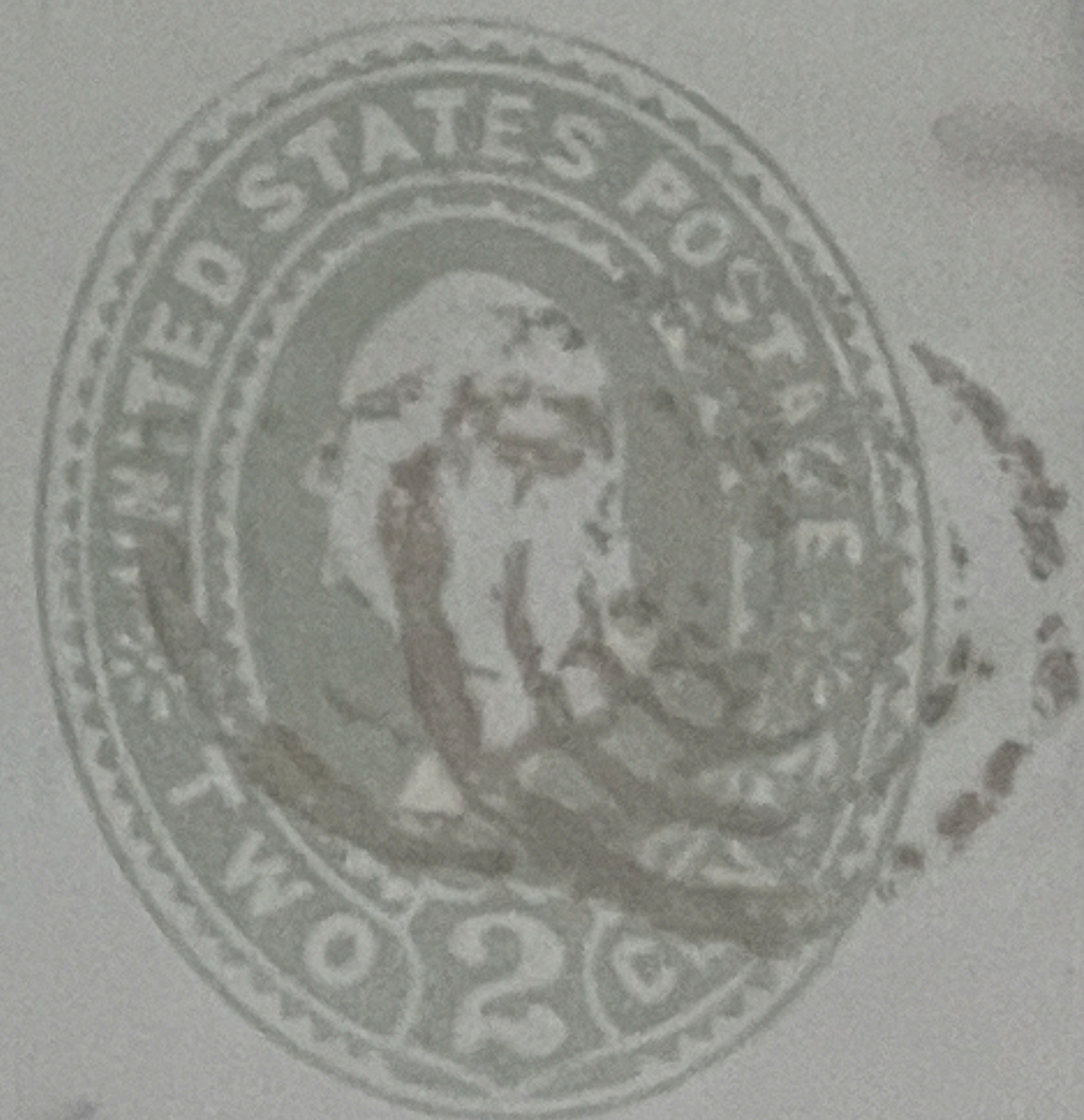
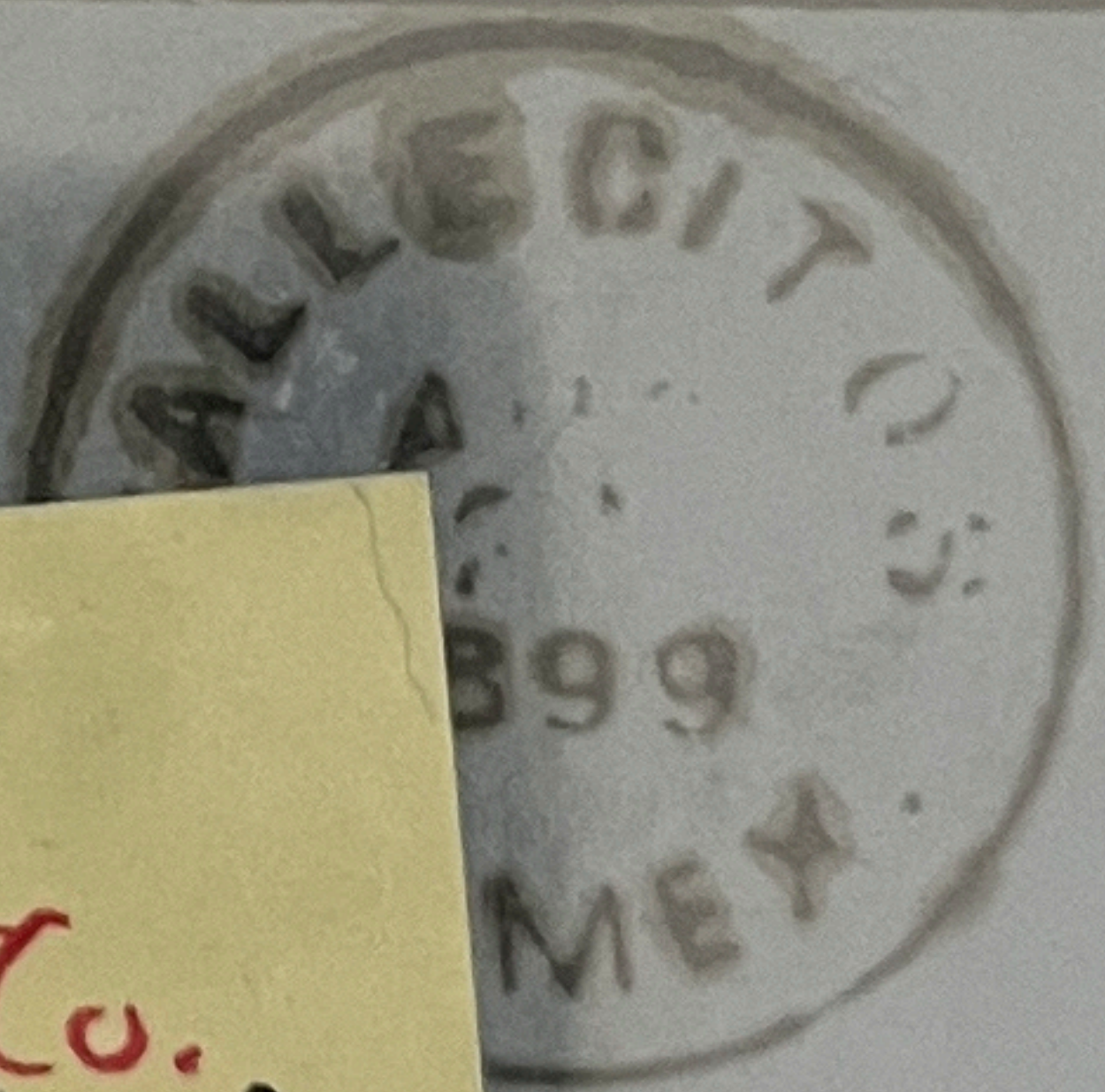

Pay Co.  
Geo. Calkins  
New Mex



SAN JUAN COUNTY

LITHO-CHROME  
TRADE-MARK  
GERMANY

POST CARD

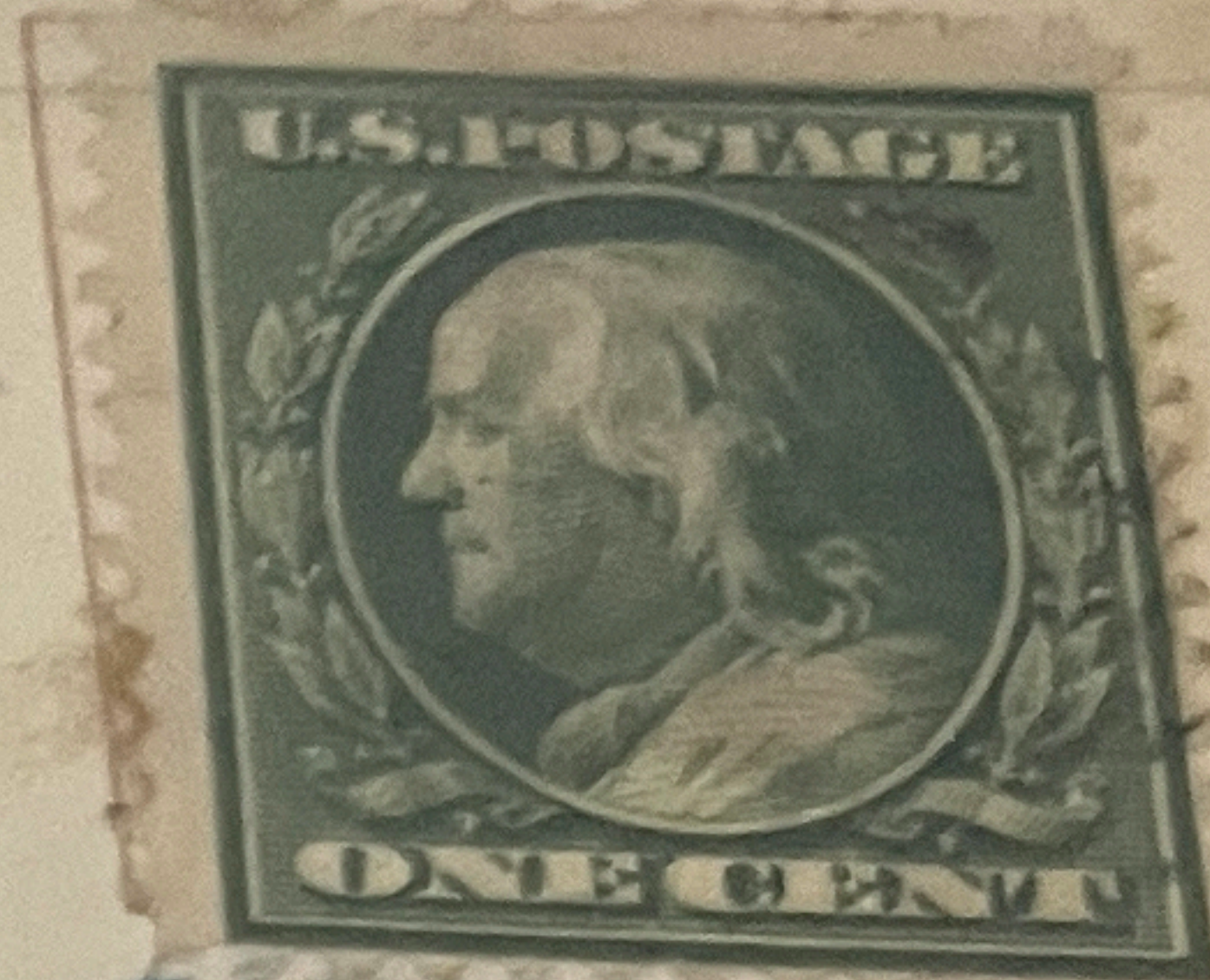

RIVERSIDE,  
SEP  
25  
P.M  
1909  
N. MEX.

Miso Adele Tank.

Meldorf Holstein

Germany.

*Dear Adelle! I haven't heard from you in ages, are you still in what is now Mexico Dept: 610? Matter of fact I want to see all that you are all in what is now Mexico Dept: 610? I haven't heard from you in ages, are you still in what is now Mexico Dept: 610? Matter of fact I want to see all that you are all in what is now Mexico Dept: 610?*

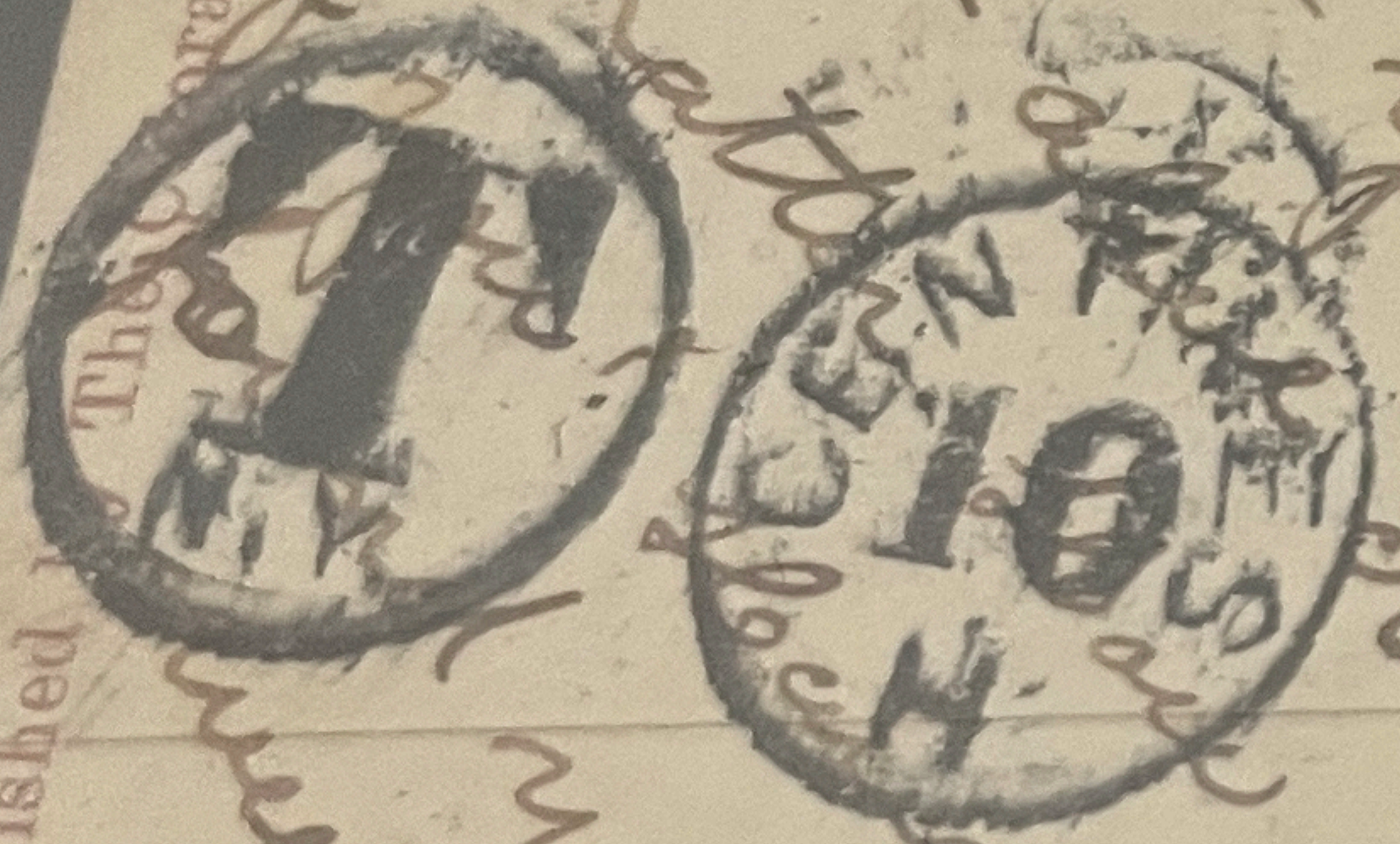

Published by The Colorado News Company, Denver, Colorado  
Made in Germany  
B 14822

C895T

117277

36-00535

**3178** New Mexico - Territorial, Riverside N Mex Sep 25 PM 1909  
(San Juan, 1905-38) Type 1 Doane pmk ties 1c Green (# 331) few toned perfs, on Multicolored ppc (Second Tunnel, Canyon of the Grand River, Colorado, D & R G, RR) to Germany, NY opera glass 10 Centimes & Blue crayon "10", VF (PH)...\$60

50-



LARGO, N. MEX. TERRITORY~TYPE 1/SCARCITY R-6  
San Juan County

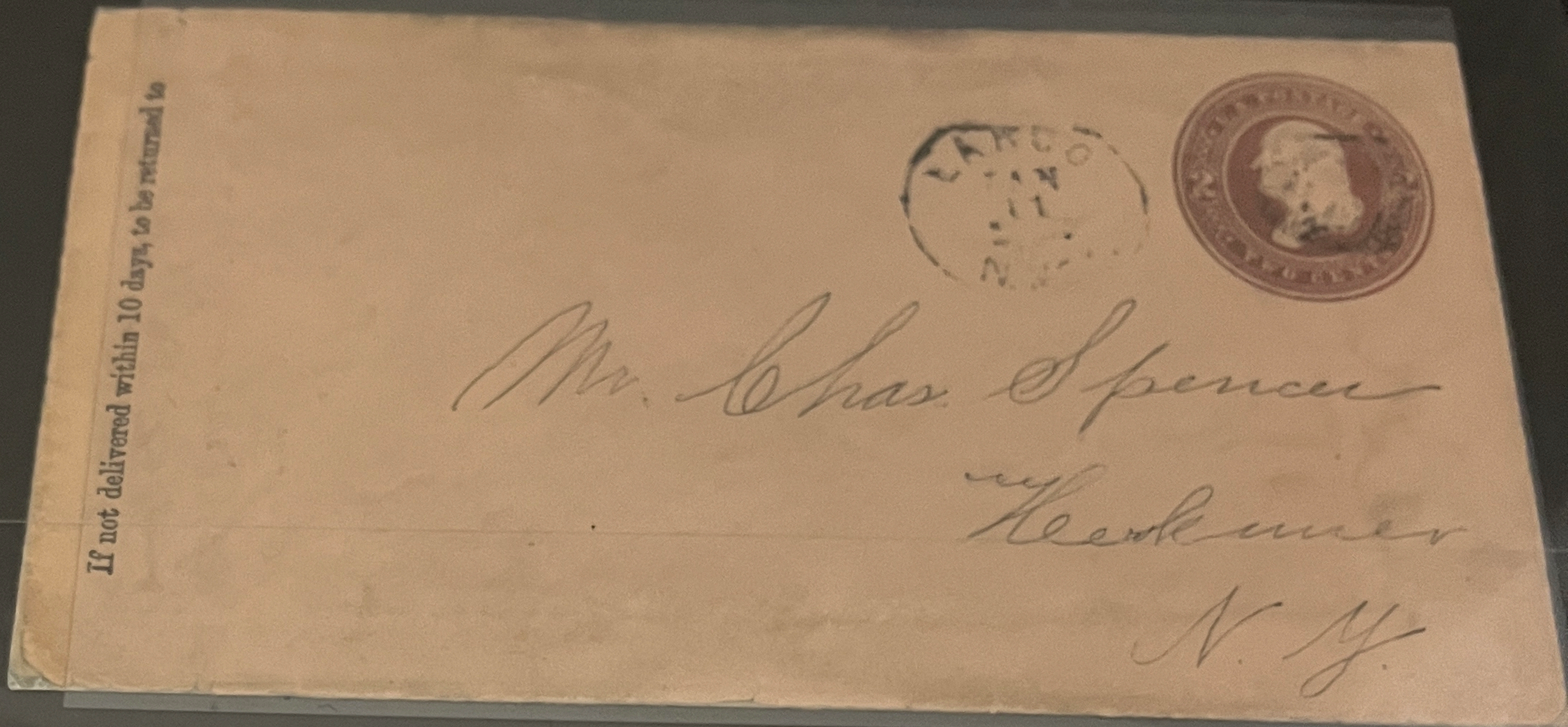

LARGO, N. MEX. TERRITORY~TYPE 1/SCARCITY R-6  
San Juan County

Fine and rare cds of "Largo, N. Mex. Jan 11 [ca.1885-86], the first canceler for this town in remote San Juan County. Clear postmark with unusual, possibly fancy killer on cent Scott U#281, fawn stamped envelope, mailed to Herkimer, New York with Jan Herkimer backstamp.

The original 1883 Largo is said to be the first non-native settlement in the vast r Officially the post office opened in 1883, but Todsens records type 1 postmarks starting January 30, 1885 to ? March ? Unrecorded but probably either ECU (Earliest Usage) or LKU (Latest Known Usage) for Todsens Type 1, that is either January of January of 1886. Rare with a Todsens scarcity rating of R-6.

*JMM/1/30/10/02*

**SAN JUAN COUNTY**  
**NEW MEXICO TERRITORY**



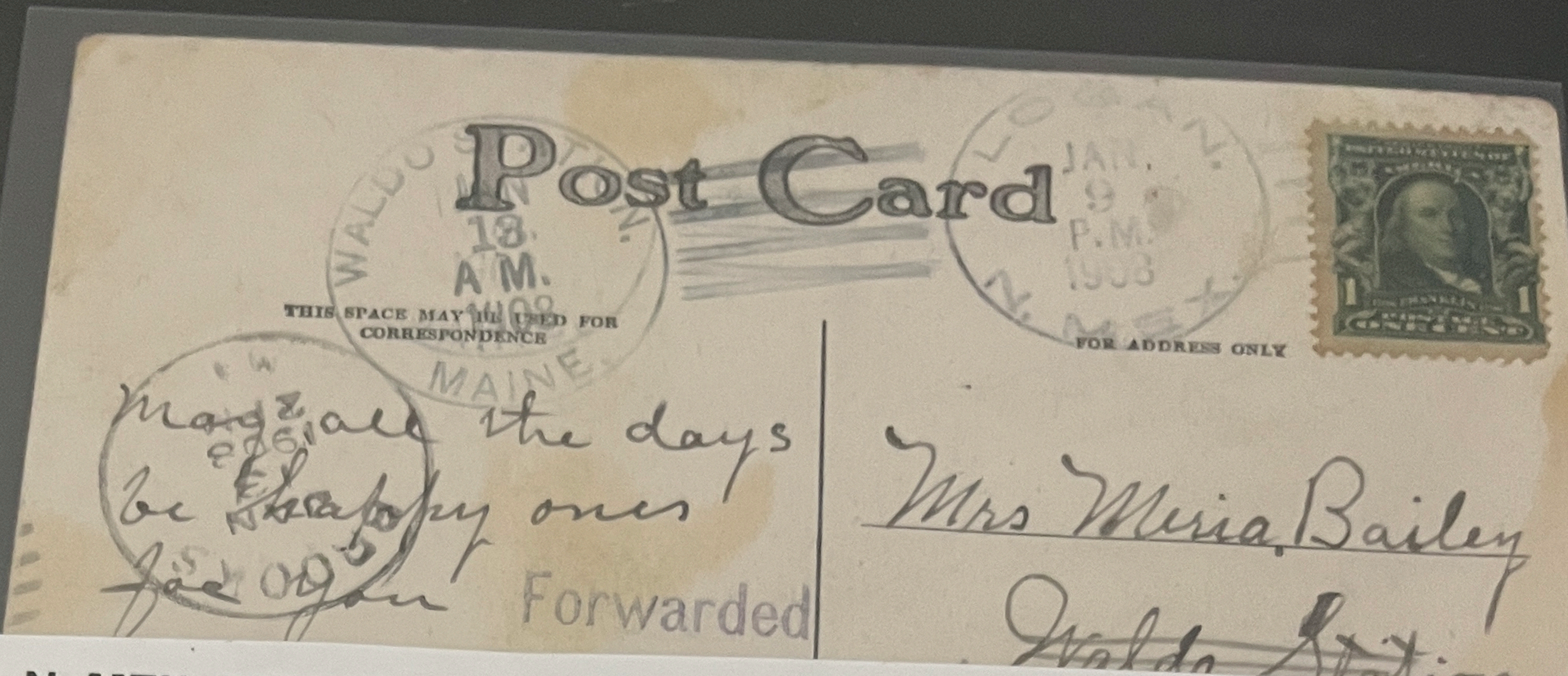

**LOGAN, N. MEX. TERRITORY DOANE 3/4 TYPE 2 CDS (1908)  
Quay County**

Fine Doane 3/4 and Todsens Type 2 cds "Logan N. Mex. Jan 9 1908" on picture postcard, mailed to Waldo Station in Maine, and forwarded to Brooks, Me. Todsens Type 2 for Logan has a scarcity rating of R-3.

MMW 4/1/07 0107

20-



Ver  
Bur  
[c/a]

Pu  
or



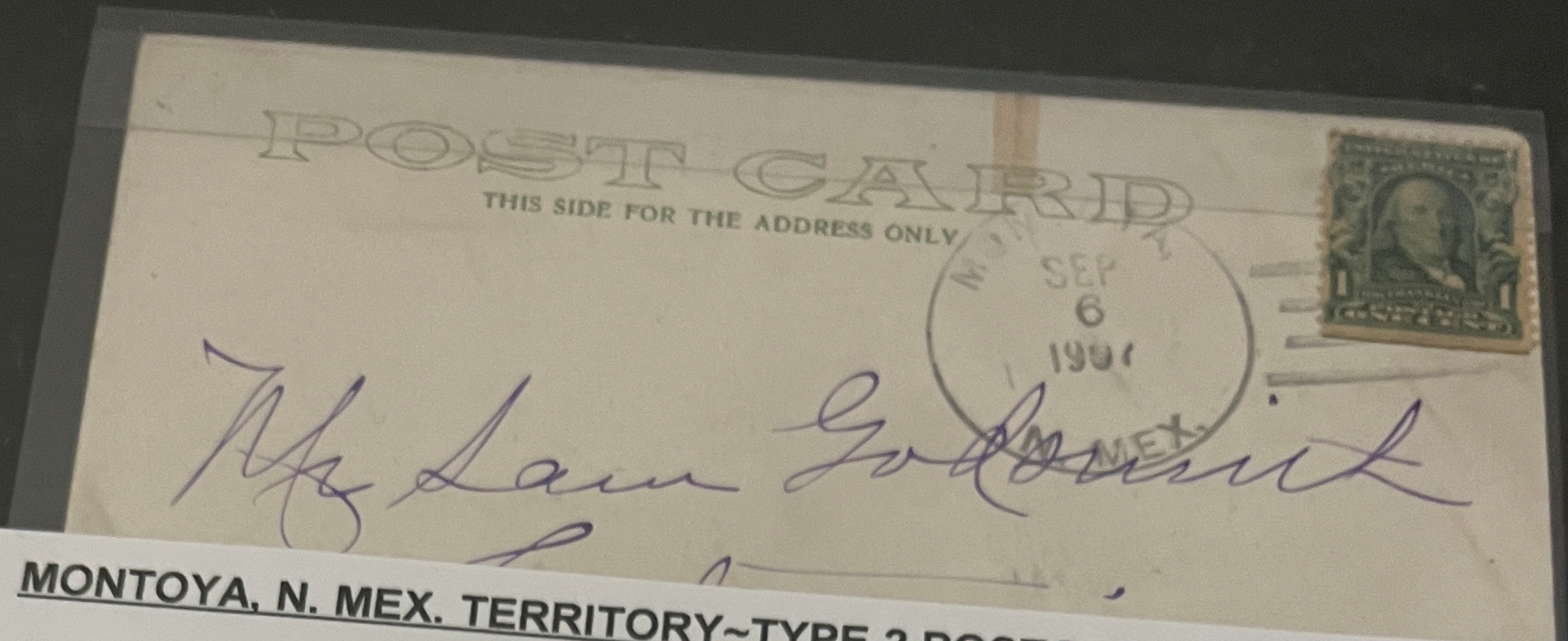

**MONTOYA, N. MEX. TERRITORY~TYPE 2 POSTCARD (1907)**  
**Quay County**

Fine Type 2 cds of "Montoya N. Mex. Sep 6 1907" on picture postcard of Taos native mailed to Estancia, New Mexico. Todsens Type 2 for Montoya was used between June and October of 1907, some six months of known usage. Type 2 has a scarcity rating of R-4.

30-

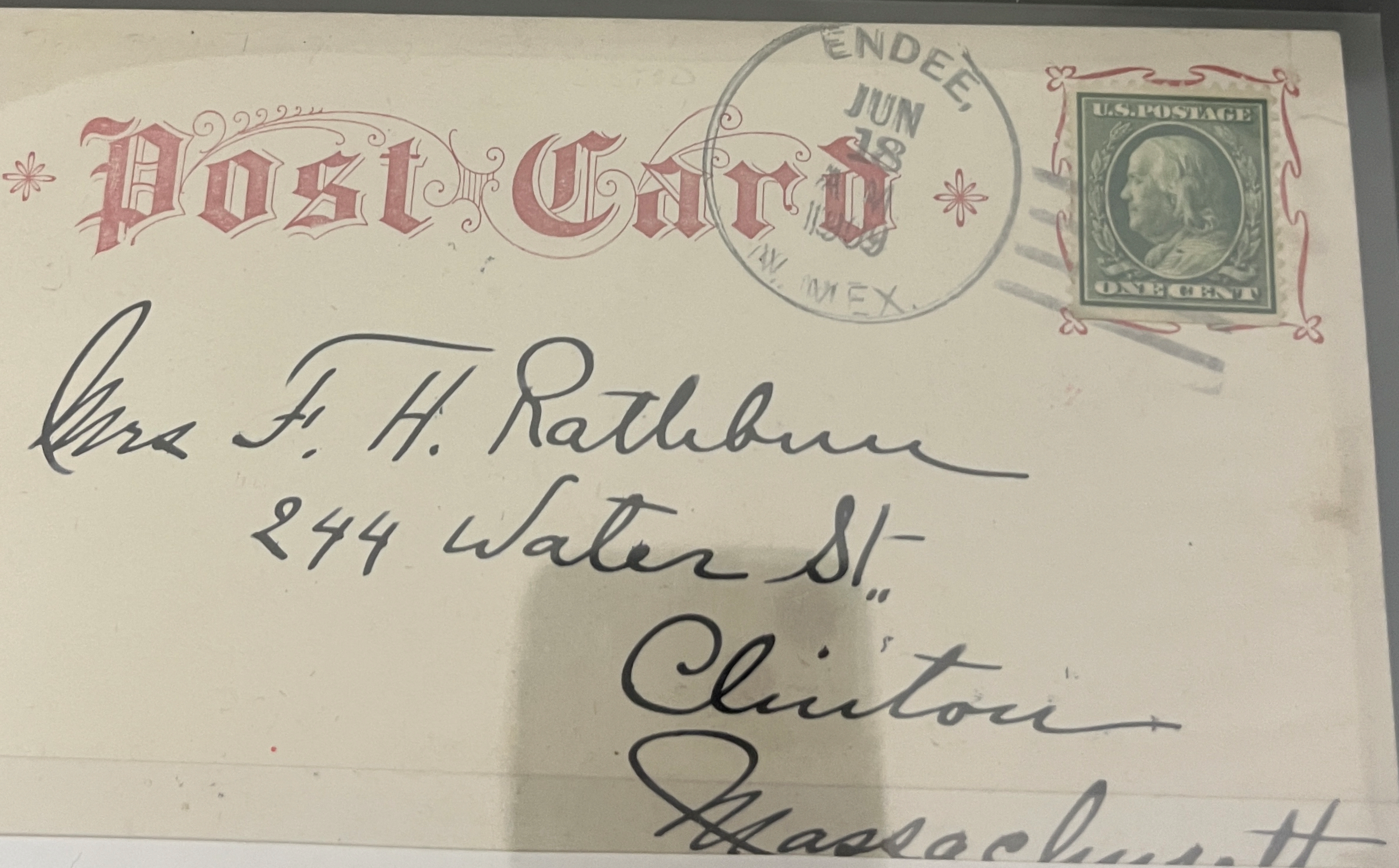

**ENDEE, N. MEX. TERRITORY~LKU 1909**  
**Quay County**

Extra fine 4-bar cds of "Endee N. Mex. Jun 18 1909" on very fine picture postcard mailed to Clinton, Massachusetts. Todsens Type 7 (scarcity rating of R-4.) Unrecorded but latest known usage (LKU) of type 7. Endee was a former Quay Co. cowtown named for the nearby N. Branch. A scarce town and ex Kriege Collection.

JMM 15/306706013

43