

WATERBURY, MA
LEAF
L13 RRR
EX-NUSSMANN
RUM0415



WATERBURY, MA
ROSETTE
P11
R
EX-NUSSMANN
RUM0415



WATERBURY, MA
ROSETTE
P12
ED-NUSSMANN
RUM0415



WATERBURY, MD
ROSETTE
P19 RL
EX-NUSSMAN
RUM0415Q

\$25

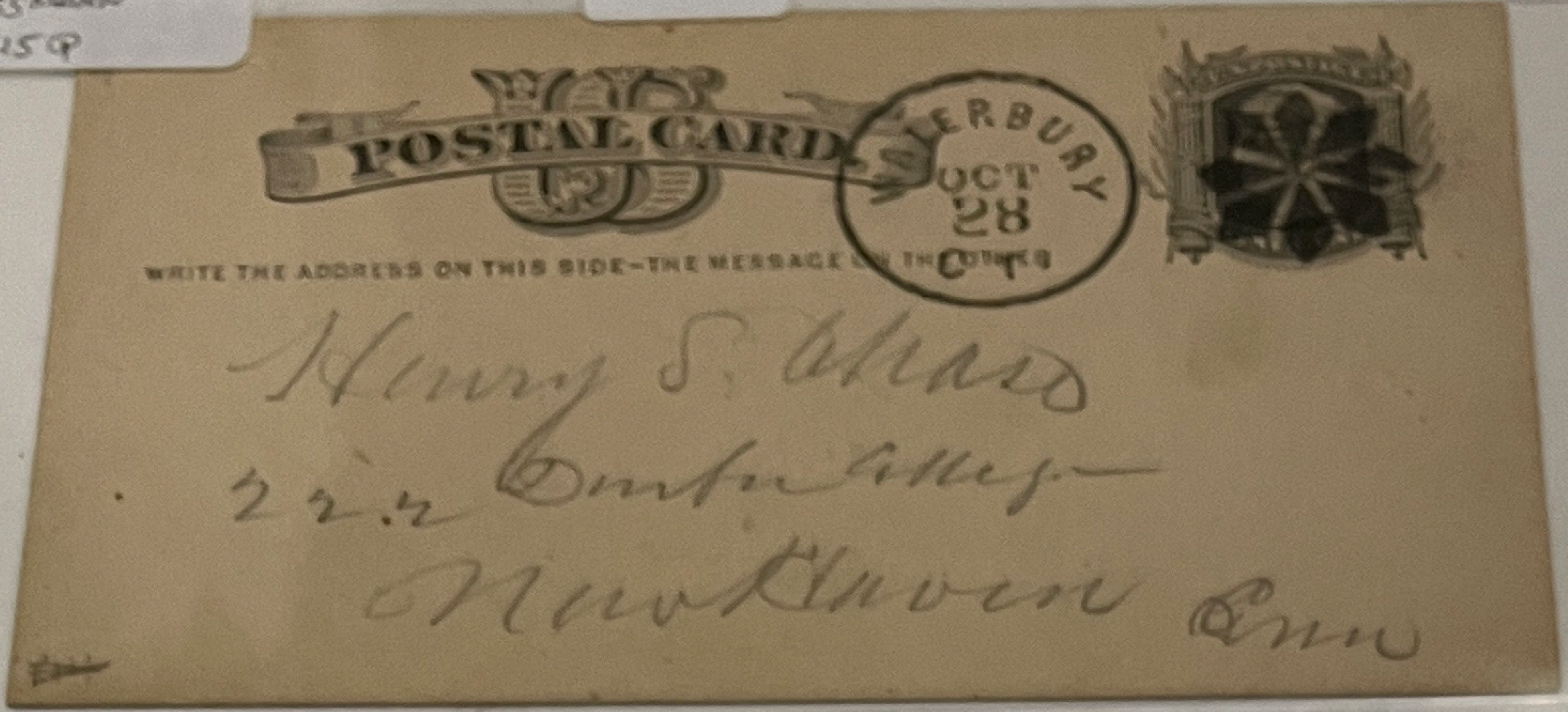

WATERBURY CT
"CIRCLE OF DIAMONDS"
EX-NUSSMAN P26
RUM0415MWE



(NOT MORE THAN
8 CYS KNOWN)

"Rosette"
Fancy Cancel
Waterbury,
Connecticut
June 8, 187-

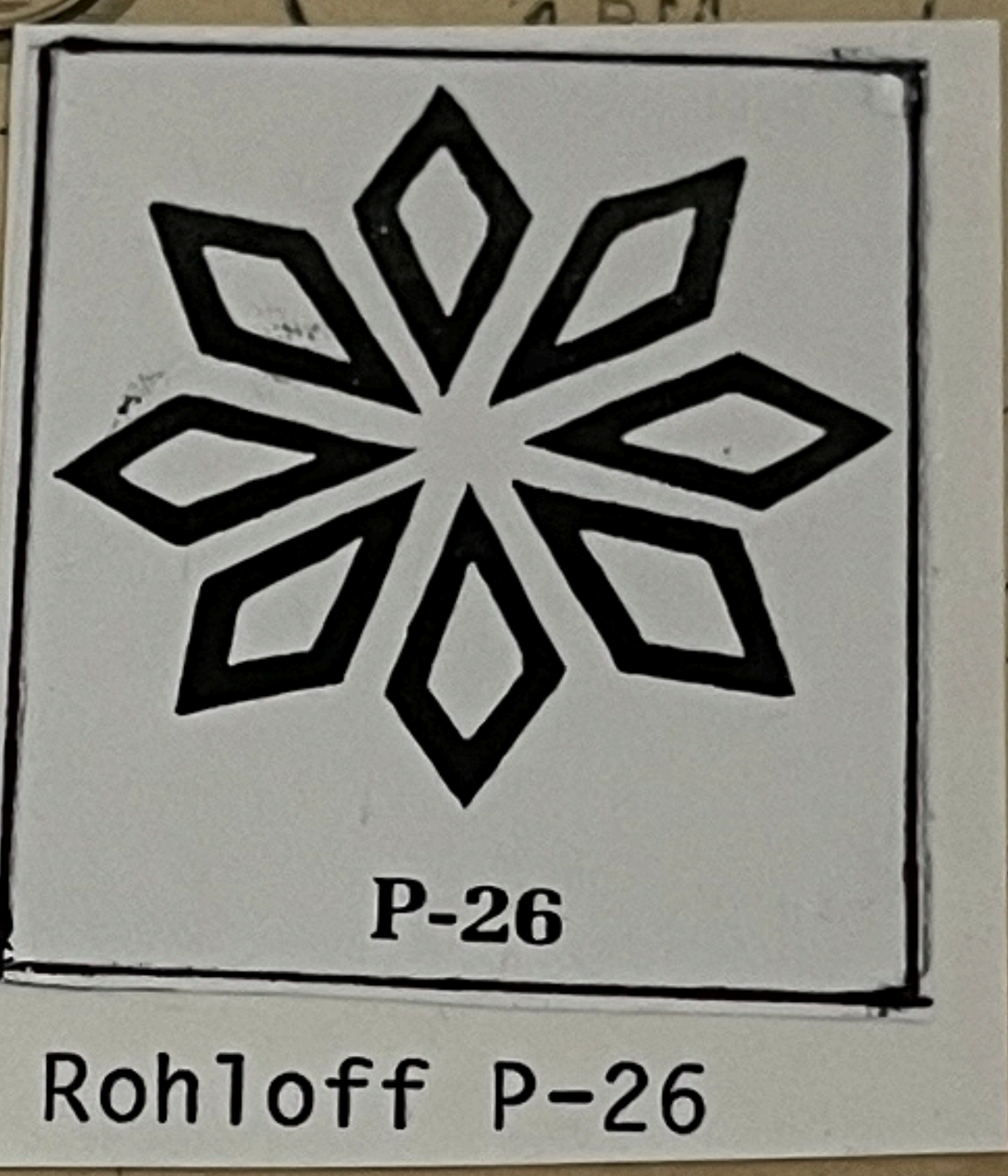

P19
RUM0415Q



(NOT MORE THAN
15 CYS KNOWN)

"Rosette"
Fancy Cancel
Waterbury,
Connecticut
Oct 10, 1877



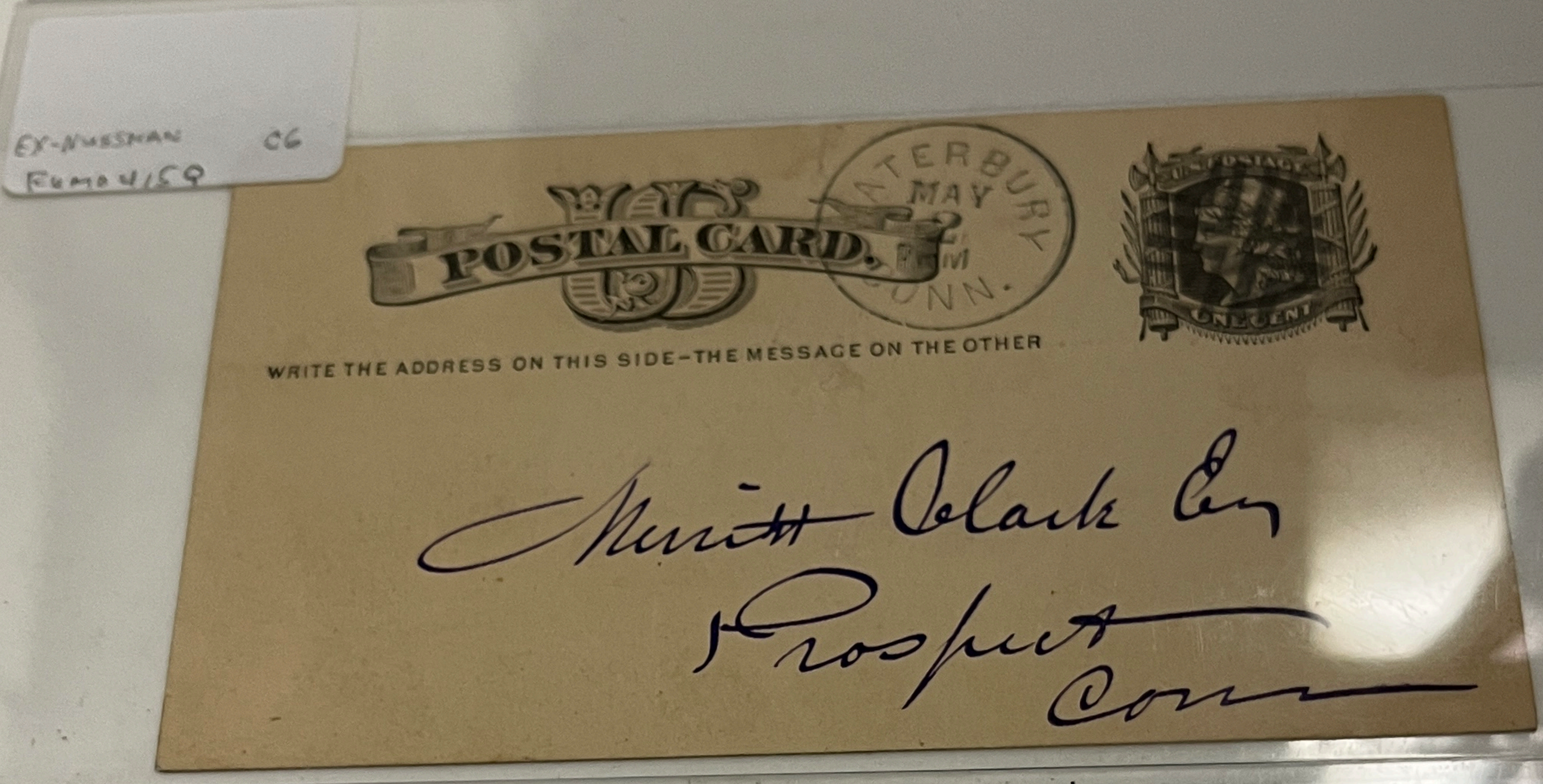
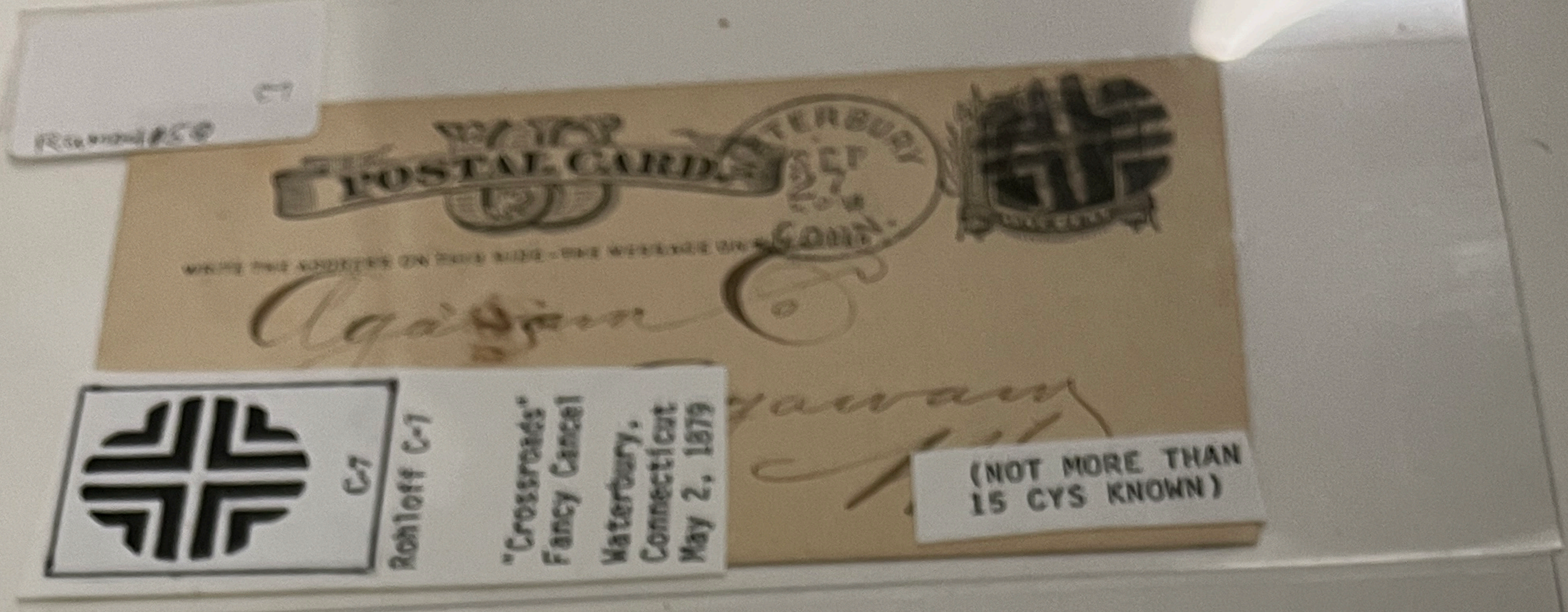

"Hollow Crossroads" Fancy Cancel, Waterbury, Connecticut, Oct 4, 1880. Not more than 8 copies known.

C-2
off C-2

1872-810
LAST 85

Ru404159



Ru404159

B18

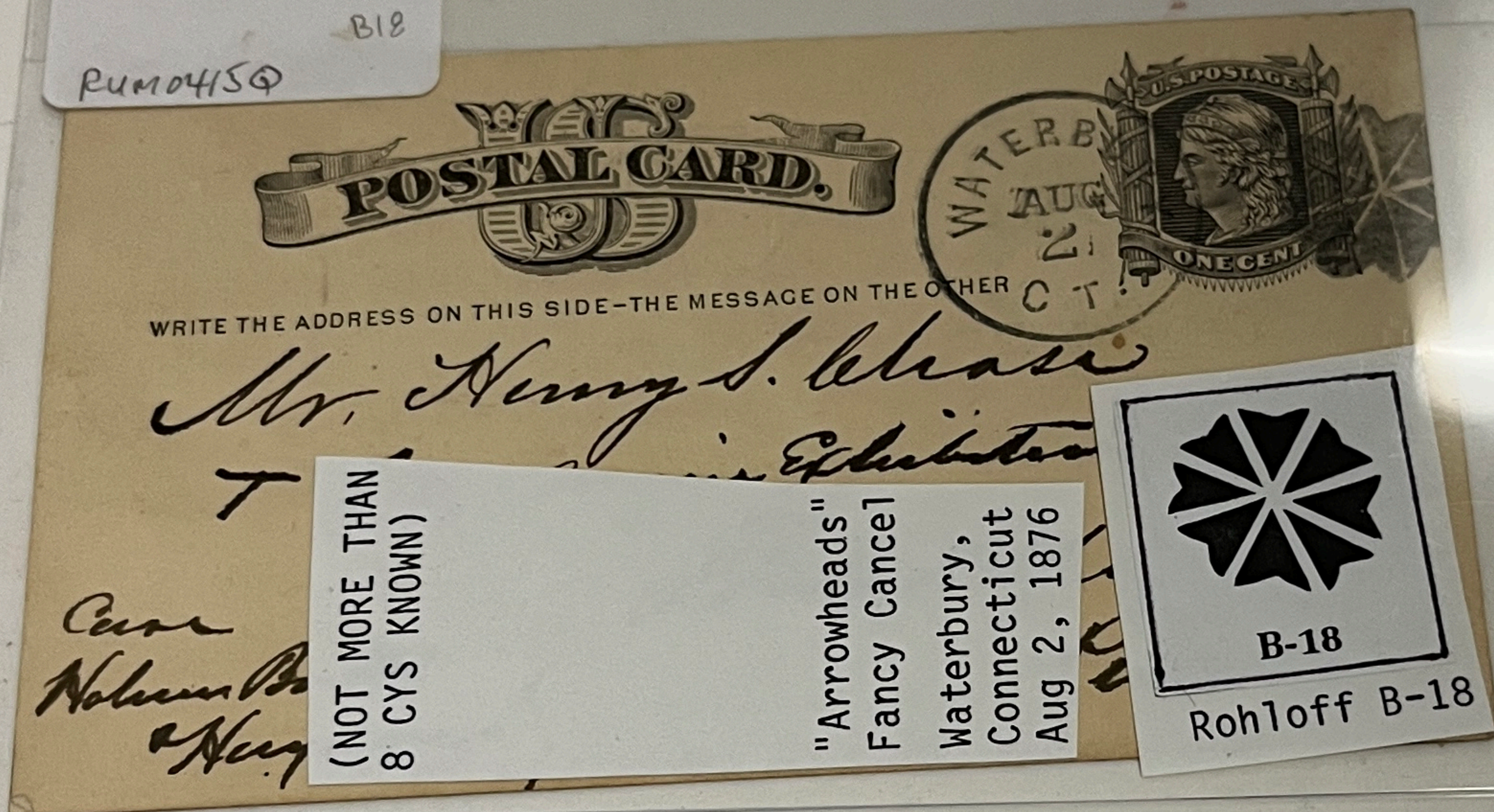

EX-NUSSMANN F7
Ru40415AY



"Five White Petals" Fancy Cancel, Waterbury, Connecticut, October 19, 1880. (Cancel used by the Waterbury post office, October 19 to October 21, 1880; not more than 5 copies known EXTREMELY SCARCE.)

EX-NUSSMANN 57
RUM0415 MVO



"Four Hearts," Type 2 Fancy Cancel, Waterbury, Connecticut, March 10, 1879. (Cancel used by the Waterbury post office February 14, 1879 to March 18, 188(?); not more than 15 cop known.)



EX-NUSSMANN 55
RUM0415AE

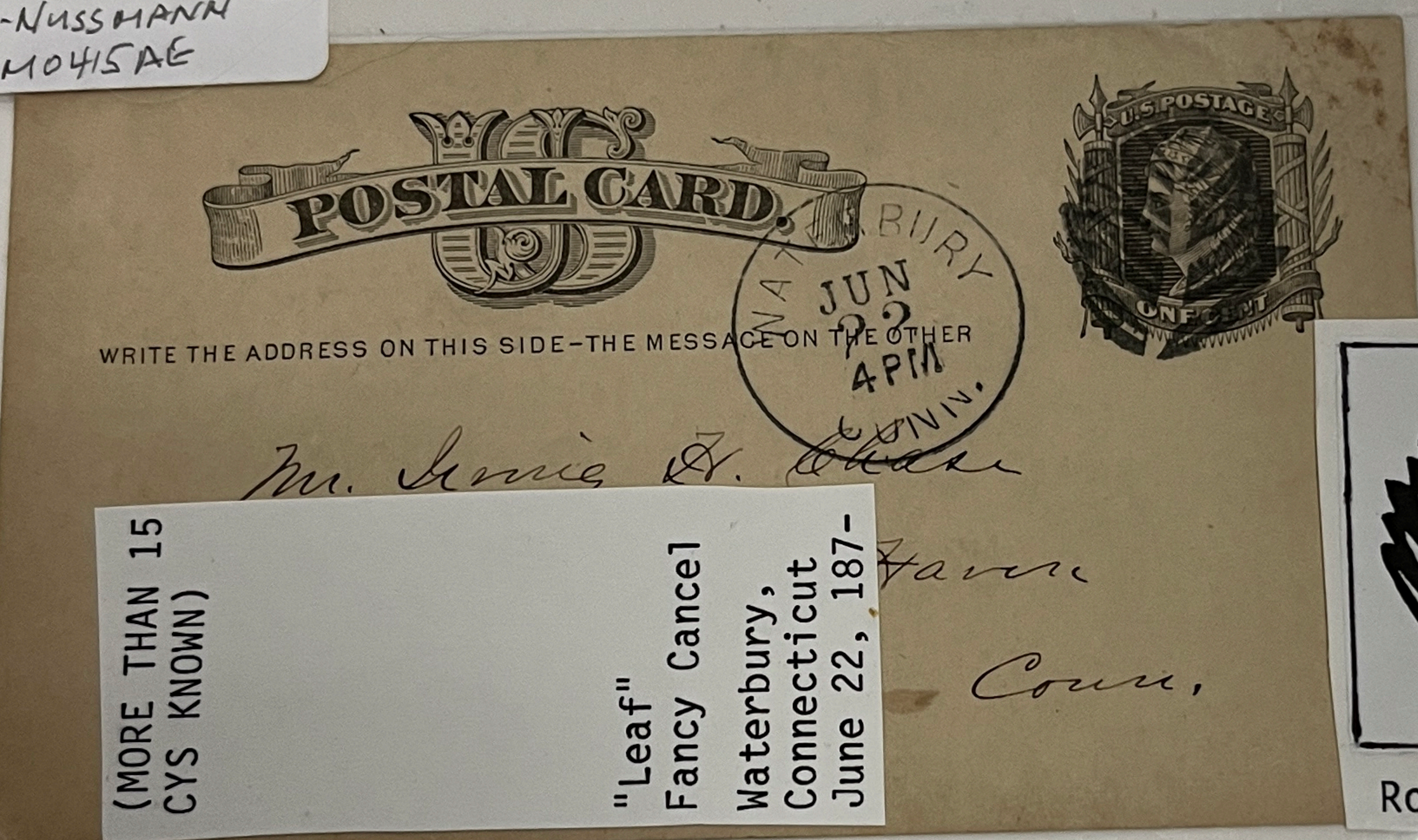

(MORE THAN 15
CYS KNOWN)
"Leaf"
Fancy Cancel
Waterbury,
Connecticut
June 22, 187-

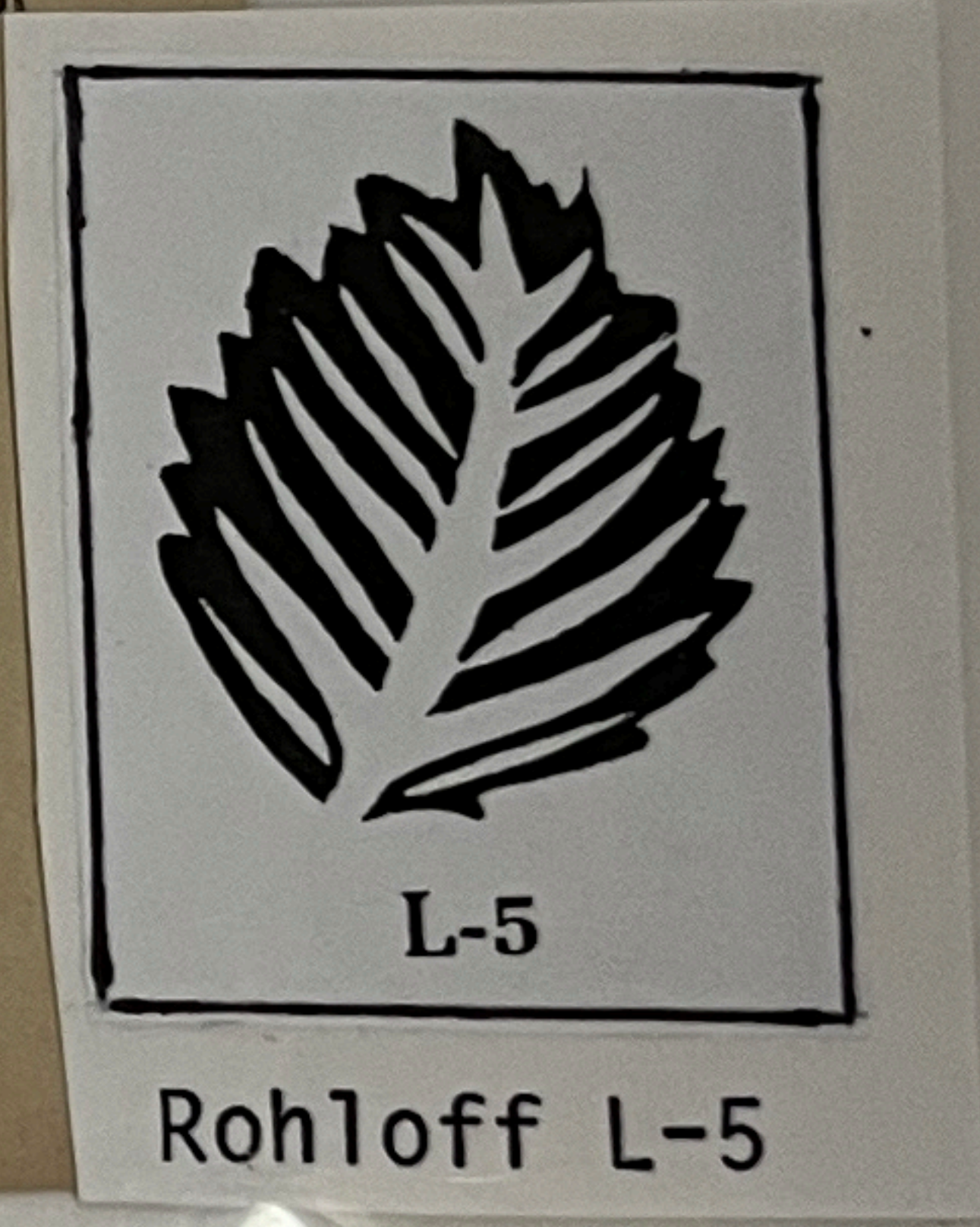

WATERBURY, CT
"MAPLE LEAF"
EX-NUSSMAN 58
RUM0415 MAY



(NOT MORE THAN
8 CYS KNOWN)
"Maple Leaf"
Fancy Cancel
Waterbury,
Connecticut
Jan 26, 1878

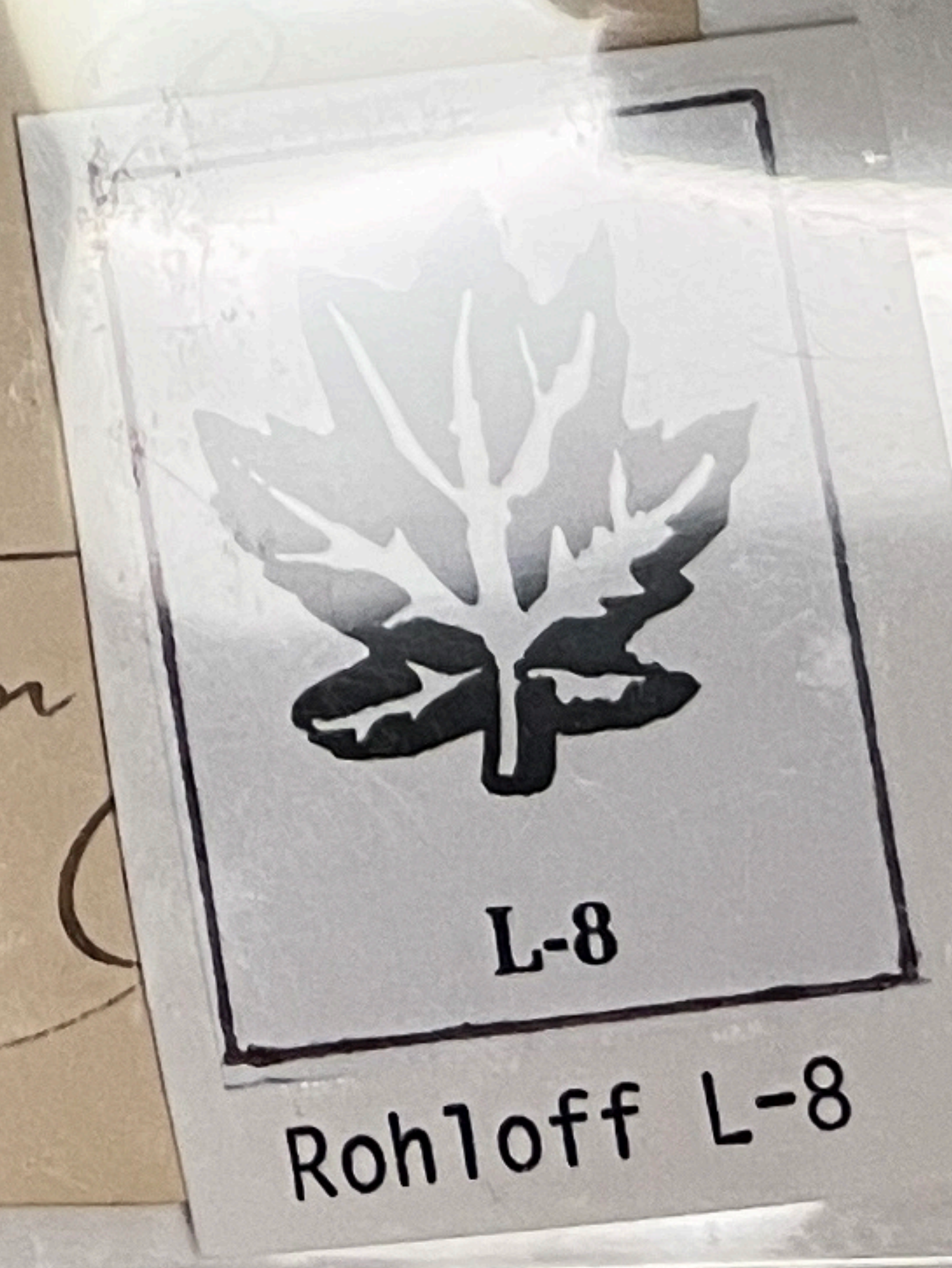

EX-NUSSMAN L10
RUM041540

(NOT MORE THAN
8 CYS KNOWN)

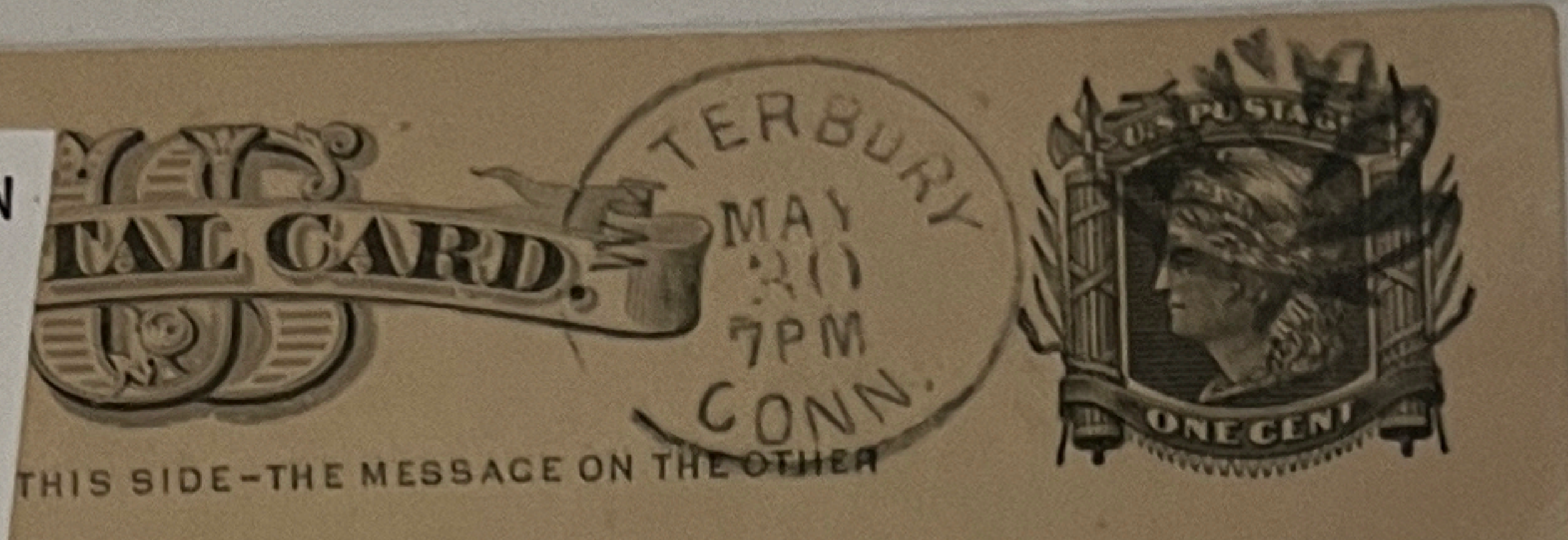

Mr Geo. W. Cole,
Plymouth
Conn

"Maple Leaf"
Fancy Cancel
Waterbury,
Connecticut
May 30, 187-



Rohloff L-10

EX-NUSSMAN L12
RUM0415M0

Mr C. Booth
Waterbury
1/18
1878



WRITE THE ADDRESS ON THIS SIDE - THE MESSAGE ON THE OTHER

Miss Russell Bindsall, Ward
Port Chester
New York

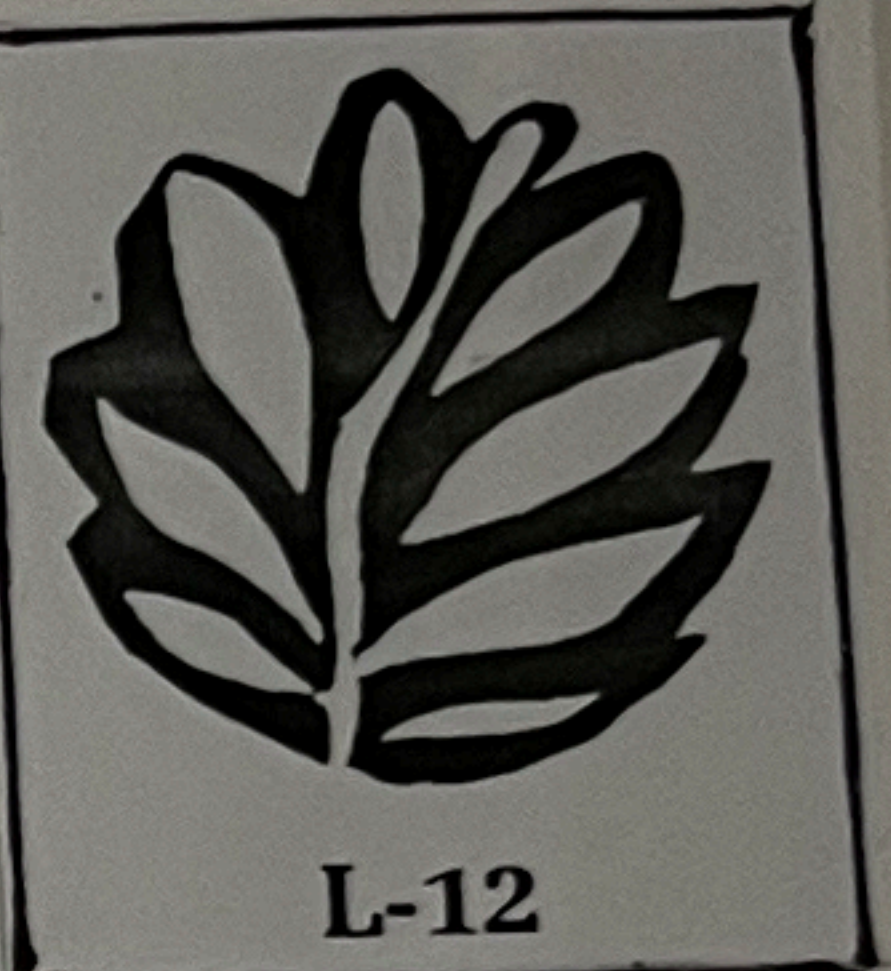

L-12

Rohloff L-12

"Maple Leaf"
Fancy Cancel
Waterbury,
Connecticut
Jan 19, 1878

WATERBURY CT
"LEAF"
L35
EX-NUSSMAN
RUM0415MAY



WRITE THE ADDRESS ON THIS SIDE - THE MESSAGE ON THE OTHER

undry
and
laundry

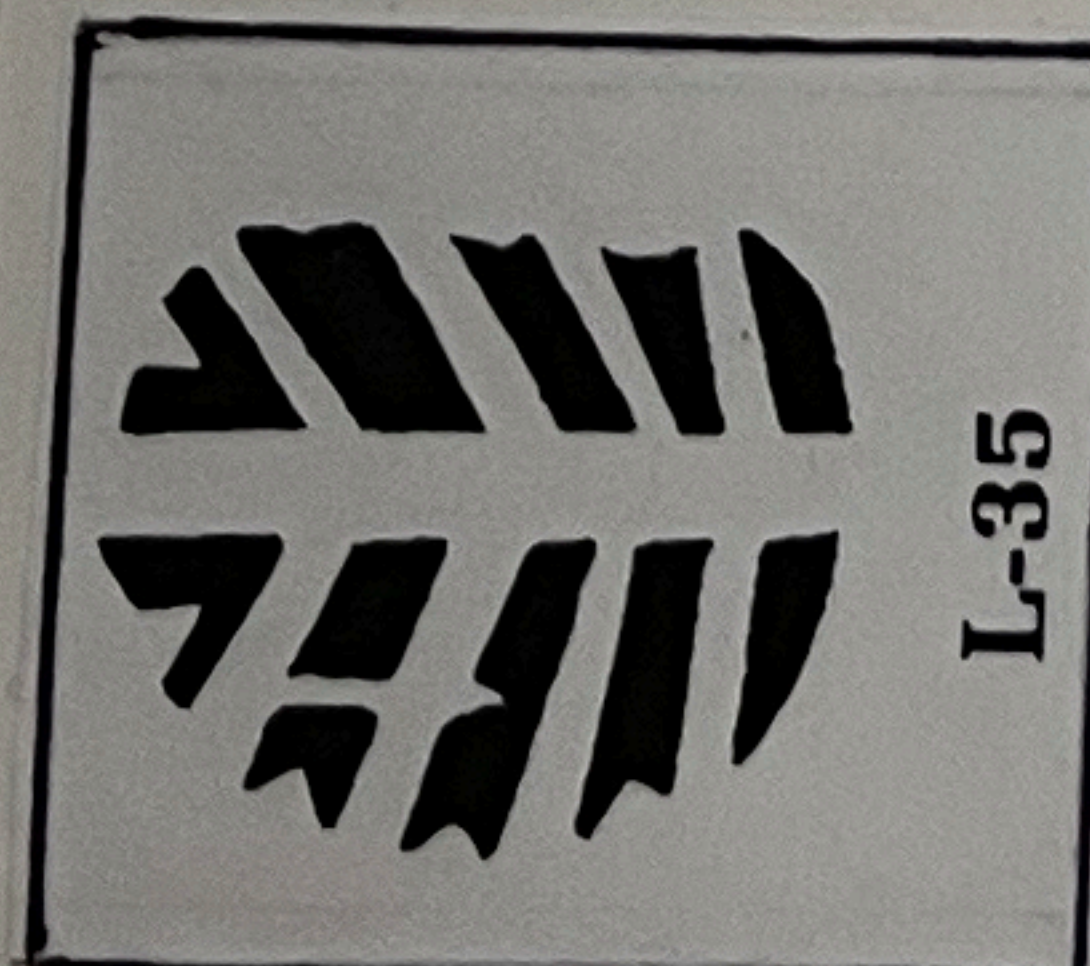

L-35

Rohloff L-35

"Stylized Leaf"
Fancy Cancel
Waterbury,
Connecticut
Dec 28, 1877

(NOT MORE THAN
8 CYS KNOWN)

R4M04/59 L37

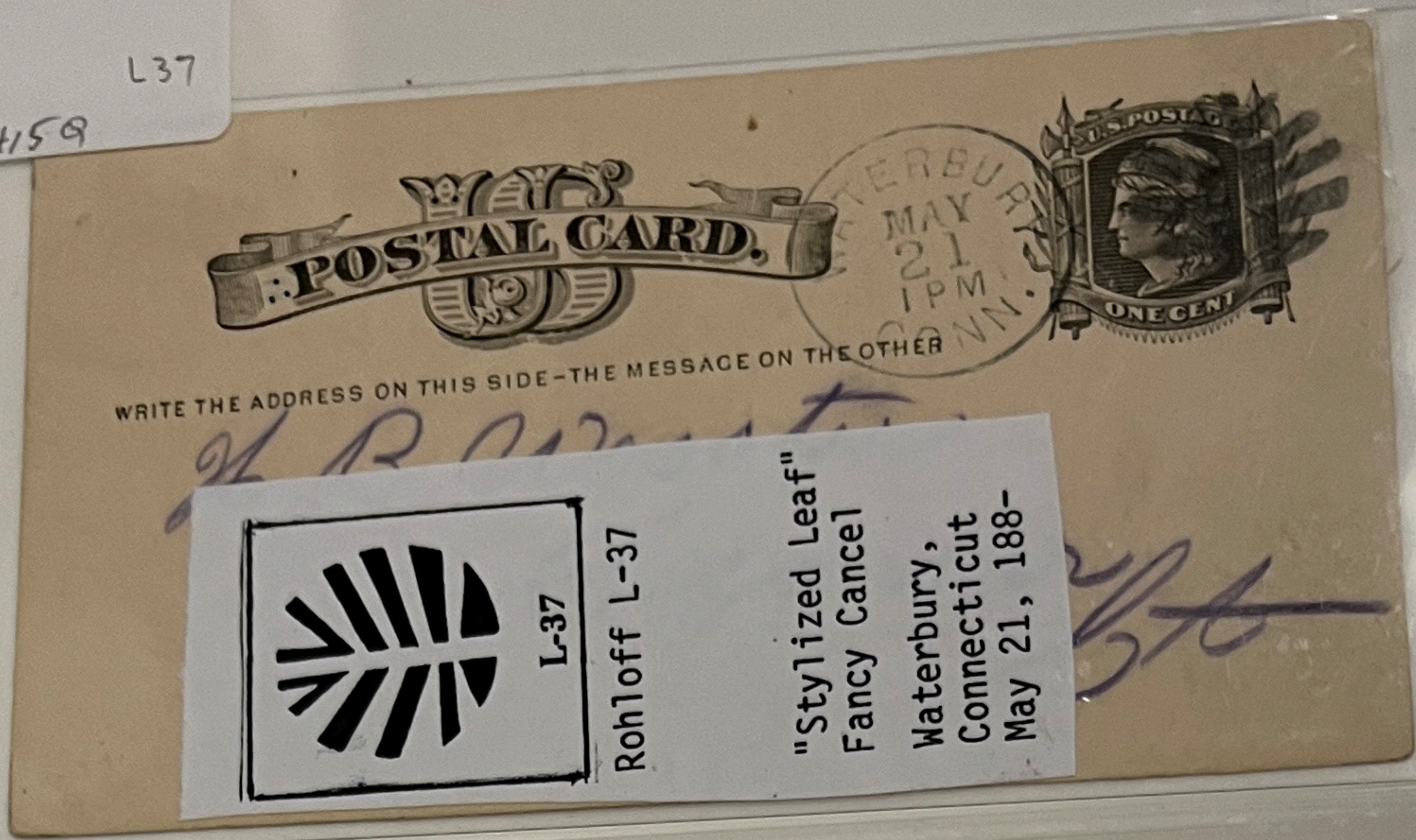

**"Stylized Leaf"
Fancy Cancel**
Waterbury,
Connecticut
May 21, 188-

UNLISTED
EB0817LM

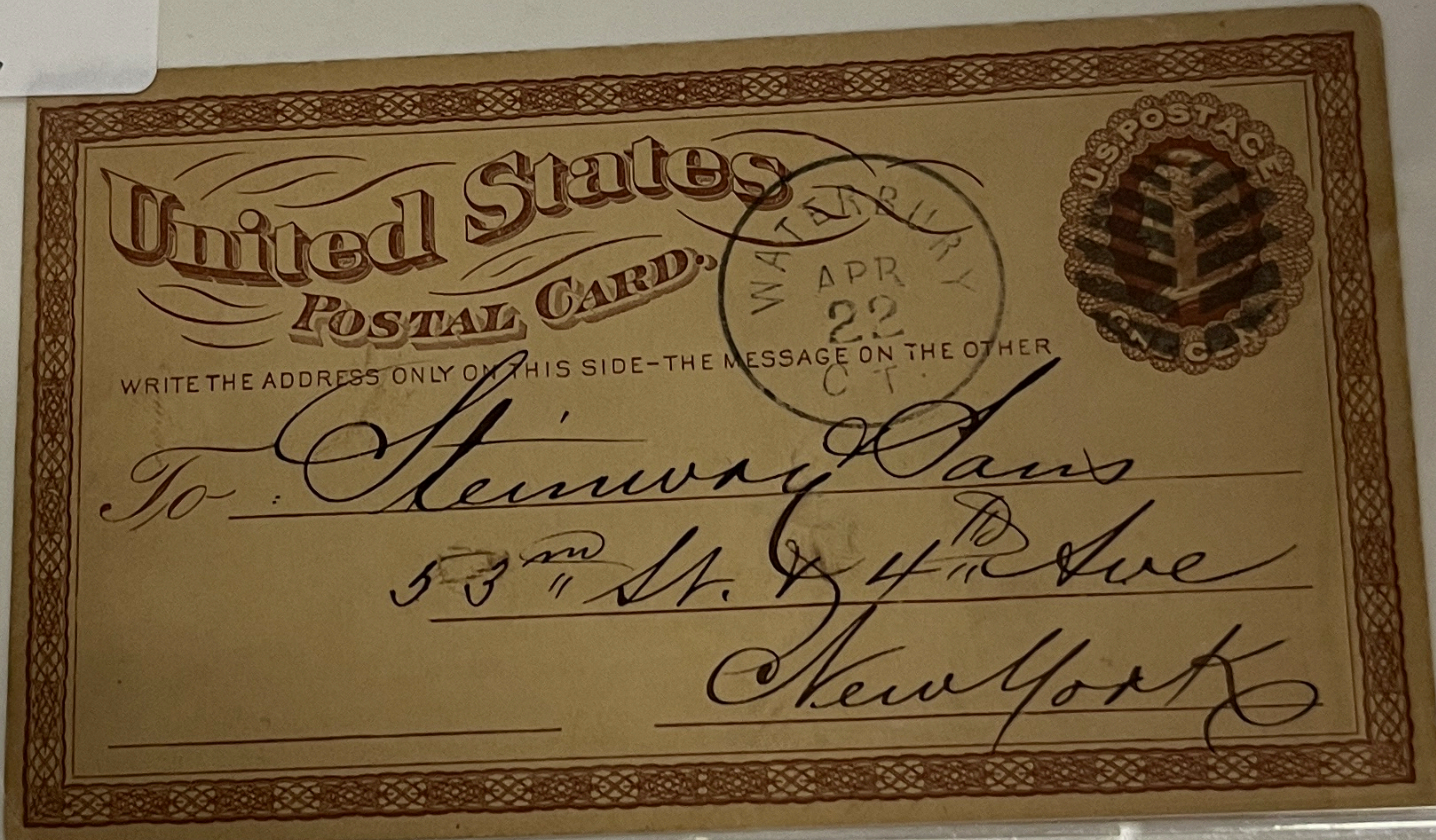

WATERBURY, MA
UNLISTED IN PULLOFF
EB1117ADV



EX-NUSSMAN 96
RUM0415 VK

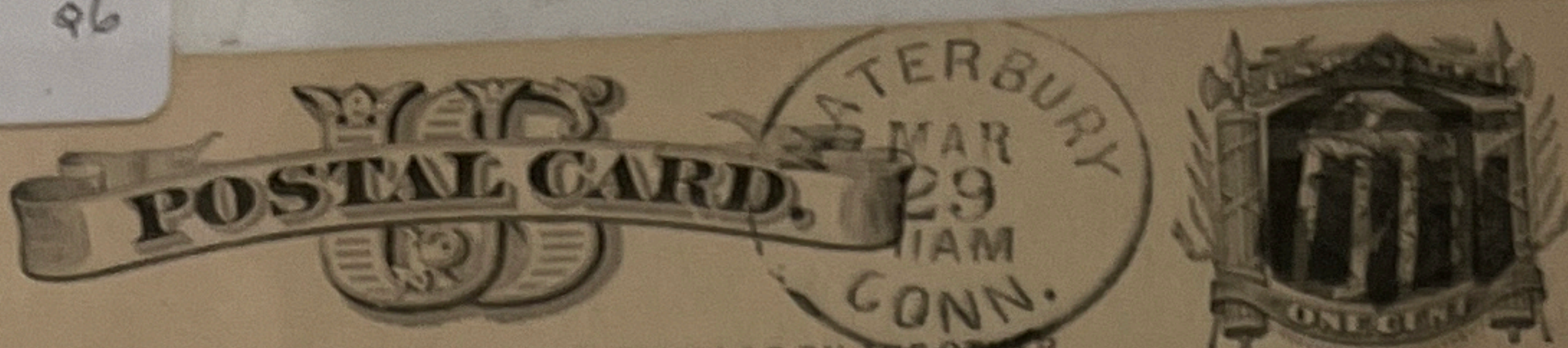

WRITE THE ADDRESS ON THIS SIDE - THE MESSAGE ON THE OTHER

Mr. Broadman for



"Shield," Solid Top, Type 1 Fancy Cancel, Waterbury, Connecticut, March 29, 1878. (Cancel used by the Waterbury post office from March 27 to March 29, 1878; not more than 8 copies known.)

Rohloff Q-6

EX-NUSSMAN 97
RUM0415 ED



WRITE THE ADDRESS ON THIS SIDE - THE MESSAGE ON THE OTHER

*at Bar 15
\$3.00
Alson Hall, Esq.*



"Shield," Solid Top, Type 2 Fancy Cancel, Waterbury, Connecticut, March 25, 1878. (Cancel used by the Waterbury post office from March 18 to March 27, 1878; not more than 15 copies known.)

Rohloff Q-7

ROHLOFF D25
RR
EB0817 ARY



WRITE THE ADDRESS ONLY ON THIS SIDE - THE MESSAGE ON THE OTHER

*Mr. Henry J. Chase
New Haven
Conn.
L.B. 106*



RUM 0415 MAV
F11



F-11
Rohloff F-11