

NOVA SCOTIA  
9/15/73  
PRELUPU 24  
RATE  
KEL1114MA0

*Fricke's Book Ex-Fricke*

AL HISTORY (SM WK)  
TO CANADA - POSTAL TREATY RATE 1¢ + 1¢

NEW YORK

United States  
POSTAL CARD

WRITE THE ADDRESS ONLY ON THIS SIDE - THE MESSAGE

To *J. L. Moore*  
*Clarence*  
*Nova Scotia*

GERMANY  
24 UPRATE  
AUG 2, 1875  
EBAY0526 RO

United States  
POSTAL CARD



WRITE THE ADDRESS ONLY ON THIS SIDE - THE MESSAGE ON THE OTHER

To Aloephe Hess.  
Frankfort on the Main  
Bethmann Str. No. 6. Germany.

TO SWITZERLAND  
CONVENIENCE  
OVER PAYMENT OF  
2¢ RATE 12/5/75  
TAYLOR 0414 UO

United States  
POSTAL CARD

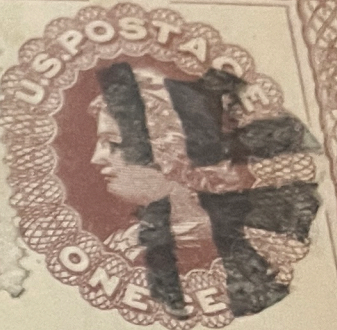
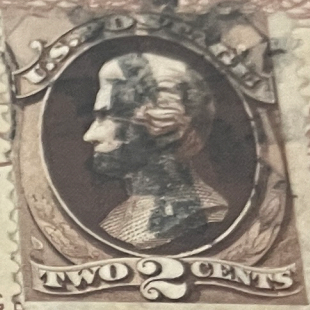

WRITE THE ADDRESS ONLY ON THIS SIDE - THE MESSAGE

To Mr. G. Suvy Avocat  
Spiefshof  
Switzerland Basel

MRS UY3  
DUTCH INDIES

*Amoy*

POSTAL CARD WITH PAID REPLY  
United States of America  
THIS SIDE IS FOR ADDRESS ONLY

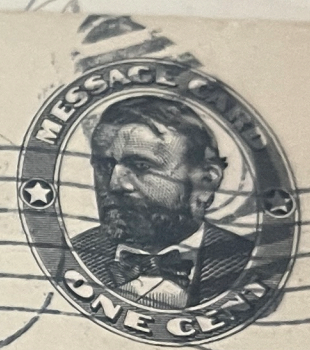

DEC 8 8 AM '98  
N.Y.

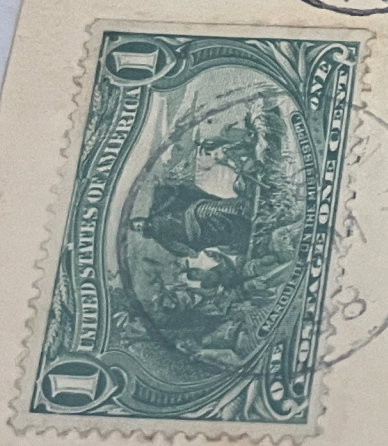

*W. T. Buys Functionary  
Jegal  
Java*

DETACH ANNEXED CARD  
FOR ANSWER

6681  
61

*Dutch Indies*

Amoy  
1671011M

GERMANY  
S17  
KELTON CV

POSTAL CARD - ONE CENT.

UNITED STATES OF AMERICA

THIS SIDE IS FOR THE ADDRESS ONLY.

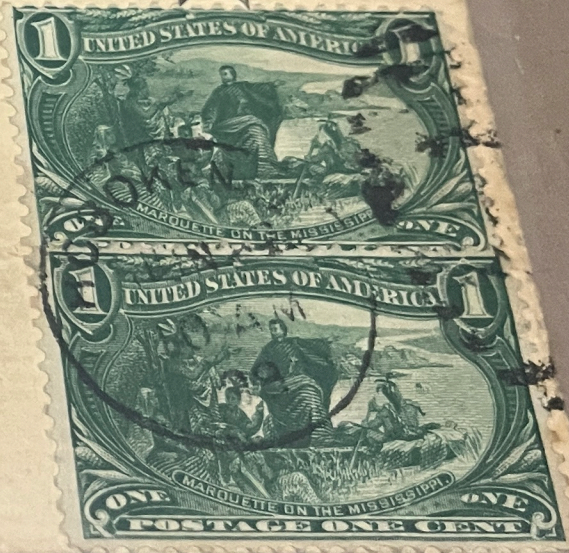
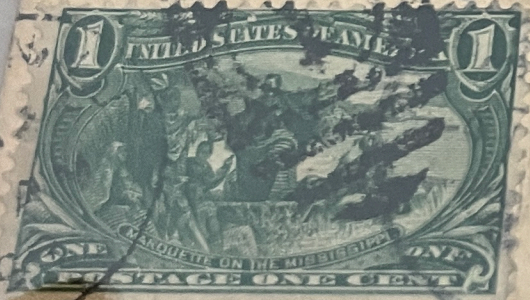
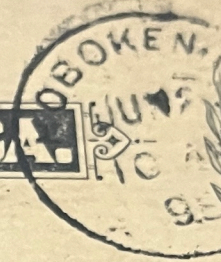

*Mr. H. Sharfenberg*  
*J. S. Friedrich der Grosse*  
*Post, German Pgd.*  
*Steward*  
*38 Bremerhaven*  
*Germany*

CEYLON  
522

RUM1213 DO

KE20515L

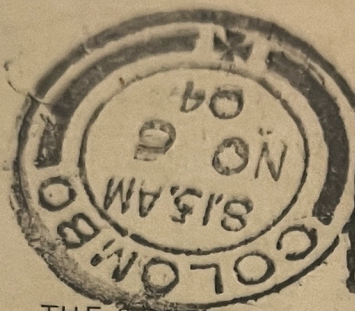
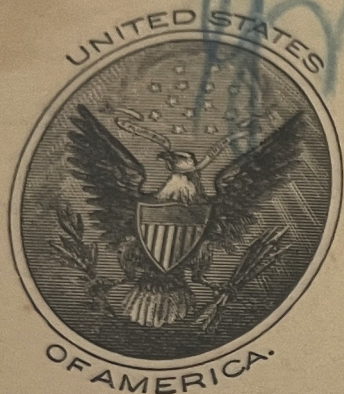

AMOUNT TO BE COLLECTED  
COLLECTED \$0.00

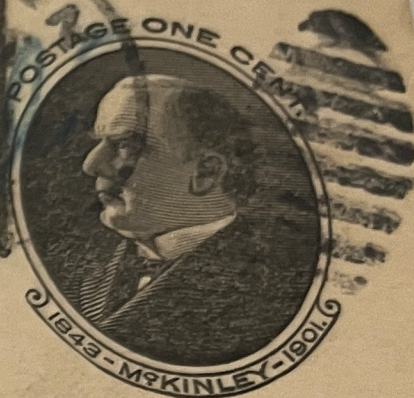

THE SPACE ABOVE IS RESERVED FOR POSTMARK.

# POSTAL CARD.

THE SPACE BELOW IS FOR THE ADDRESS ONLY.

D. C. D. D. D.

J. G. Dawson Esq

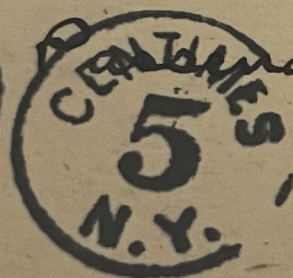

Passenger on board "S.S. Barbarossa"

N.D. & Line

Columbo

Ceylon.

520 UX16  
BR. HONDURAS  
09 46

NEW ORLEANS LA.  
2 APR 12

NEW YORK  
APR 12 12

UNIVERSAL POSTAL UNION  
(Union Postale Universelle)  
UNITED STATES OF AMERICA  
(Etats-Unis d'Amérique)

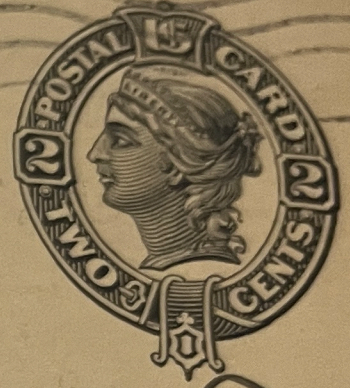

WRITE ONLY THE ADDRESS ON THIS SIDE

From J. E. RODENHAYVER  
SPOKANE,  
WASHINGTON,  
U. S. A.  
P. O. Box 1116

BRITISH HONDURAS  
APR 10 08  
Belize

Chas. O. Taylor, Esq.  
Belize,  
British Honduras,  
Central America.

BURMA

UNIVERSAL POSTAL UNION  
(Union Postale Universelle)  
JUN 20  
UNITED STATES OF AMERICA  
(États-Unis d'Amérique)

WRITE ONLY THE ADDRESS ON THIS SIDE

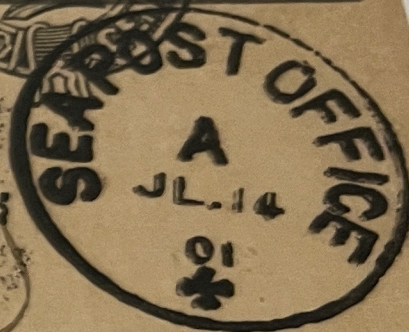
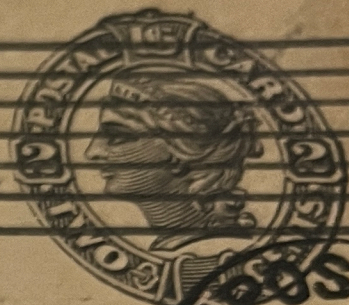

*Rev. H. W. Hale, -*  
*(American Baptist Mission to the Burmeses)*  
*Tavoy, - Lower = Burma,*  
*(British = East = Indies)*  
*'' '' '' '' ''*



BURMA  
55

RUM12134V

UNIVERSAL POSTAL UNION  
(Union Postale Universelle)  
UNITED STATES OF AMERICA  
(États-Unis d'Amérique)

WRITE ONLY THE ADDRESS ON THE REVERSE

RECEIVED  
MAY 11 1888

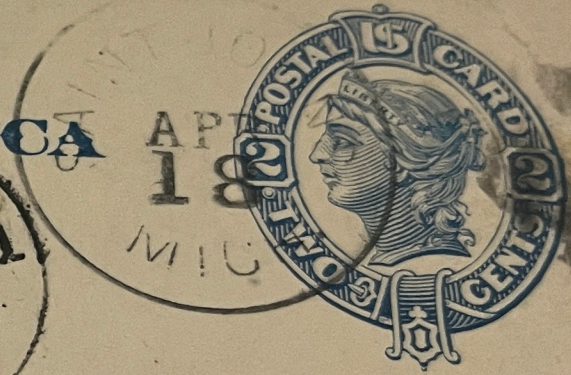

SEA  
POST OFFICE  
D  
11 MAY..

Mrs F. E. Palmer

Tanngoo

British Birmah

Post June 1888

SWITZERLAND  
5/2/74  
PRE-UPU  
KEL1014MLV

1874

# United States POSTAL CARD

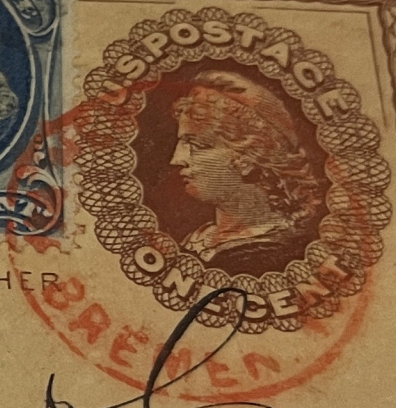

WRITE THE ADDRESS ONLY ON THIS SIDE-THE MESSAGE ON THE OTHER

To Mr. Benner & Co  
A. Gallen  
3000 R. 16 Nov 1874 N  
Schmied

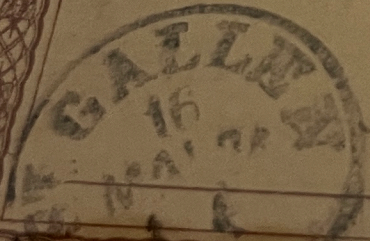

MRE UY4  
THAILAND  
RUNO9 MOC

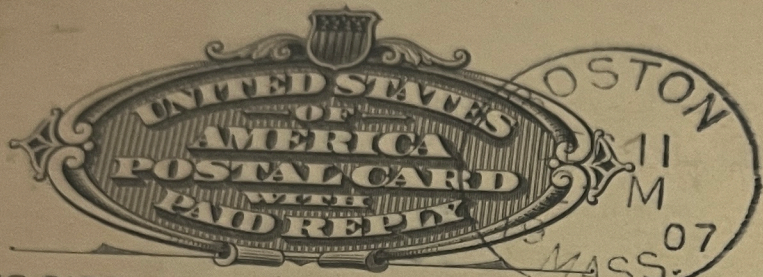

THIS SIDE IS FOR THE ADDRESS ONLY.

BOULE  
STAT

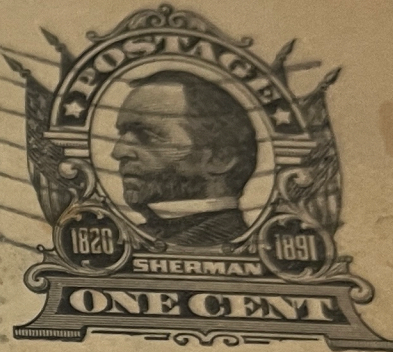
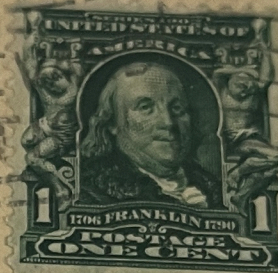

Edgaruch Esq.  
Japan Dan  
Bangkok  
Siam  
-15  
Flagganshyle!

GERMANY  
COMPLETE  
MR  
DEB 121A0

REPLY POSTAL CARD / CARTE POSTALE REPLY

UNIVERSAL POSTAL UNION  
UNION POSTALE UNIVERSELLE  
UNITED STATES OF AMERICA  
ÉTATS-UNIS D'AMÉRIQUE

MAY 22  
1946

BRONX CENTRAL  
STATION

Retour.

25.6.46

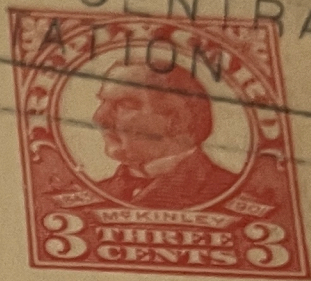

THIS SIDE OF CARD IS FOR ADDRESS ONLY

25.6.46--

Franklin C. Arnold

~~Eugene H. ...~~

~~Stuttgart~~

Germany

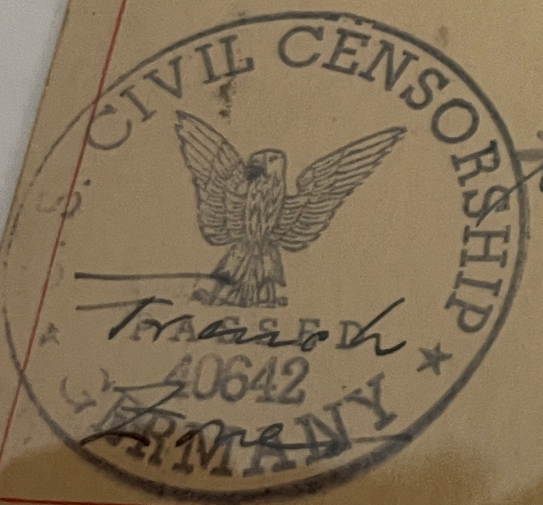

S33 UX24  
TO CHILE  
1461-10 VAR 2  
TAYLOR 0900



WHO'S  
THE  
LUCKY  
MAN?

PHILADELPHIA, PA  
APR 9  
1230PM  
1915

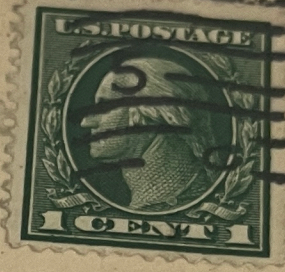

THIS SIDE OF CARD IS FOR ADDRESS ONLY

Mr. Enrique de la Fuente R.,  
Casilla No. 3074,  
Valparaiso,  
CHILE.

VALPARAISO  
MAY 13 1915

BURMA  
DUP  
KELIOMIZO

*Recd May 6 '84*

UNIVERSAL POSTAL UNION  
(Union Postale Universelle)  
UNITED STATES OF AMERICA  
(États-Unis d'Amérique) 1884

WRITE ONLY THE ADDRESS ON THIS SIDE



POST OFFICE  
C.  
10 APR. 84

*Mr F. E. Palmer  
Toungoo  
→ British Burma*

516 UX13  
GOLD COAST  
RUM09 ADD

From Mr. Hill - Dayton O. M. S. A.  
D. O. B. P. R. M.

UNIVERSAL POSTAL UNION  
(Union Postale Universelle)  
UNITED STATES OF AMERICA  
(États-Unis d'Amérique)  
1902

WRITE ONLY THE ADDRESS ON THIS SIDE

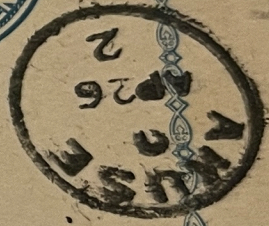

Eugene Lutzeier  
Basel Mission

Akuse

Gold Coast

West Africa

factory

*Handwritten Chinese characters (top left)*

**UNIVERSAL POSTAL UNION**  
(Union Postale Universelle)  
**UNITED STATES OF AMERICA**  
**(États-Unis d'Amérique)**

WRITE ONLY THE ADDRESS ON THIS SIDE

*Wm. P. Pageyand  
 Boston  
 Japan*

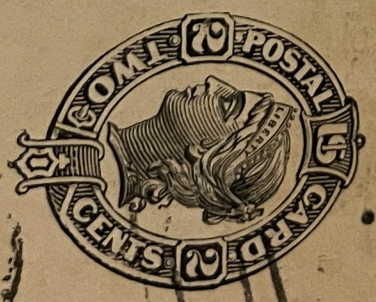
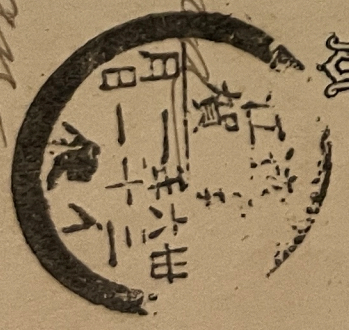

*Case of Miss J. E. Dudley,  
 State Japan.*

**UNIVERSAL POSTAL UNION**  
(Union Postale Universelle)  
**UNITED STATES OF AMERICA**  
**(États-Unis d'Amérique)**

**POSTAL UNION**  
**1**

**POSTAL UNION**

*1881*

*1881*

*1881*

*1881*

*1881*



NO. 55  
W. 1879

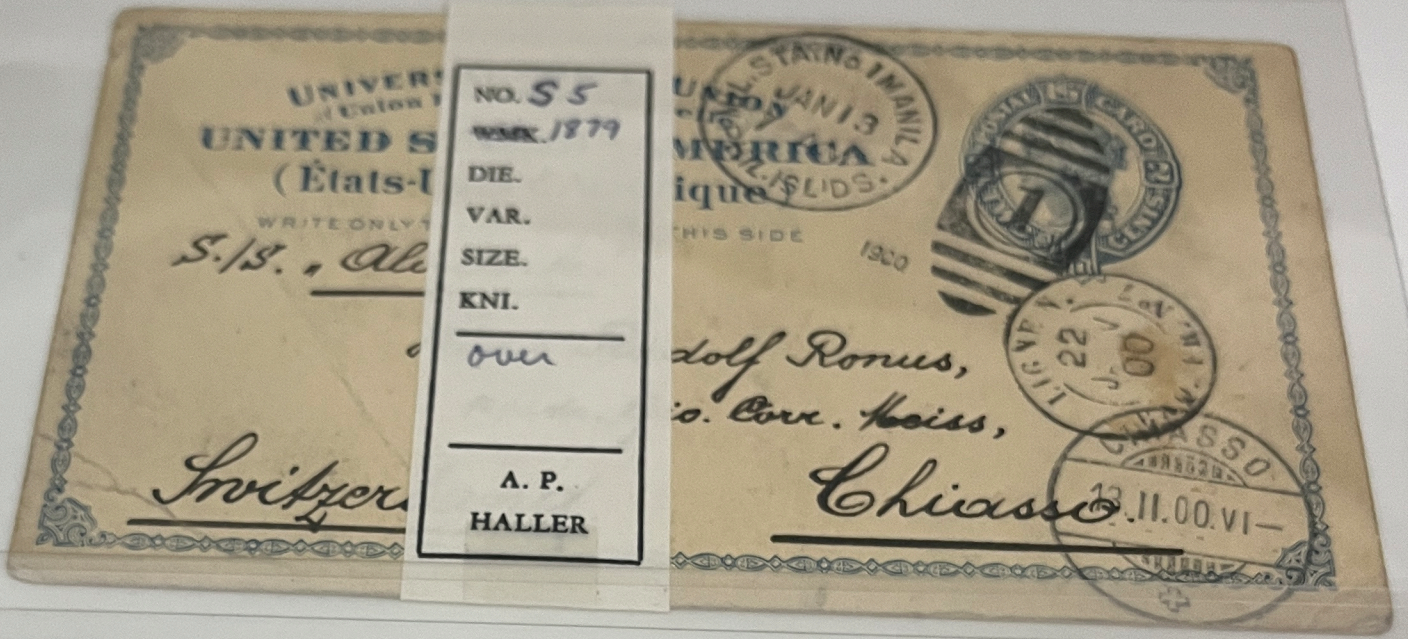

PERSIA  
KEL 1011 A06

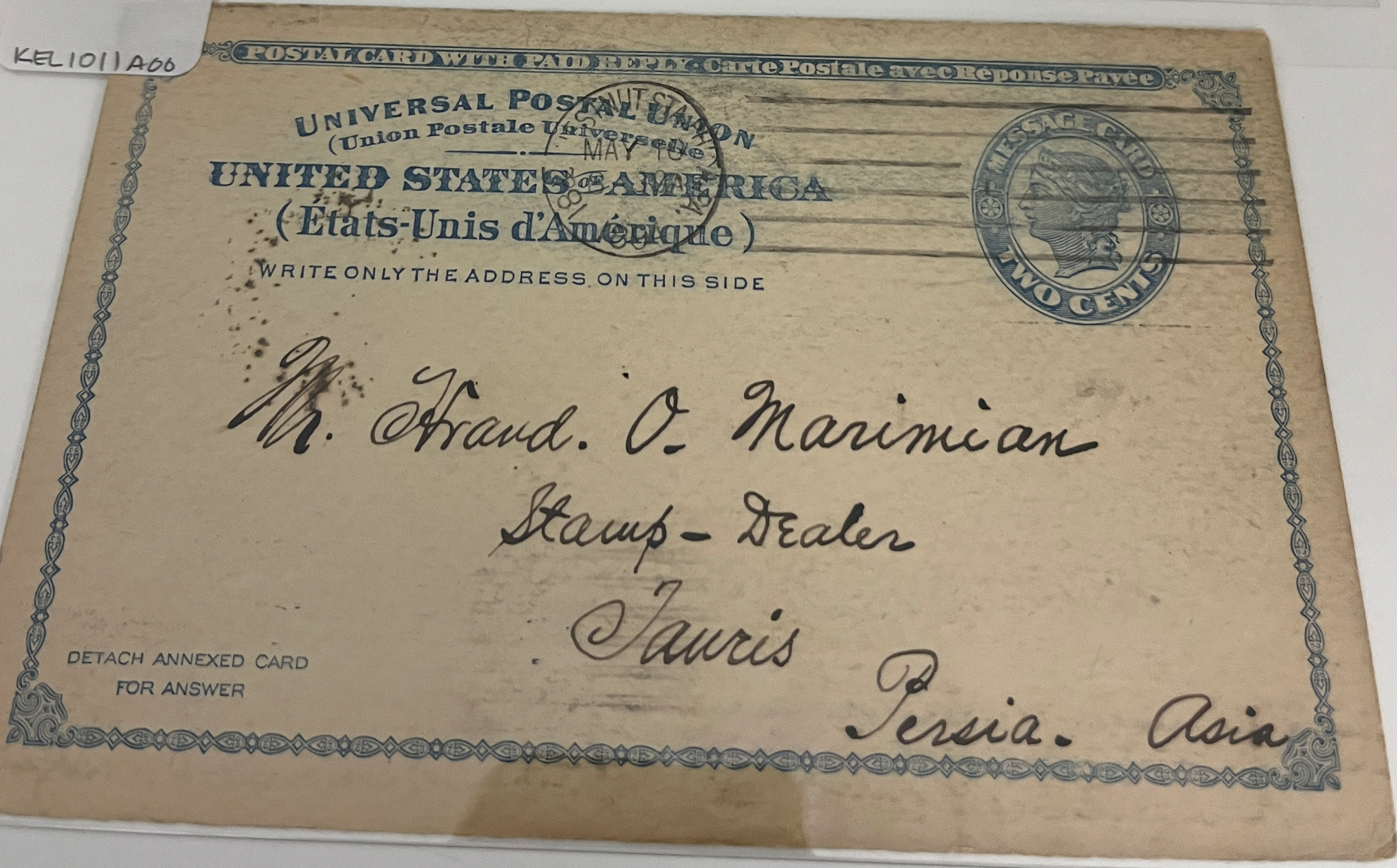

RUSSIA  
55  
RUM123



ROMANIA  
20  
RUM123 DO



SOUTH AFR.  
CAPE  
DWC0



Russia  
ux13/s16  
LDND

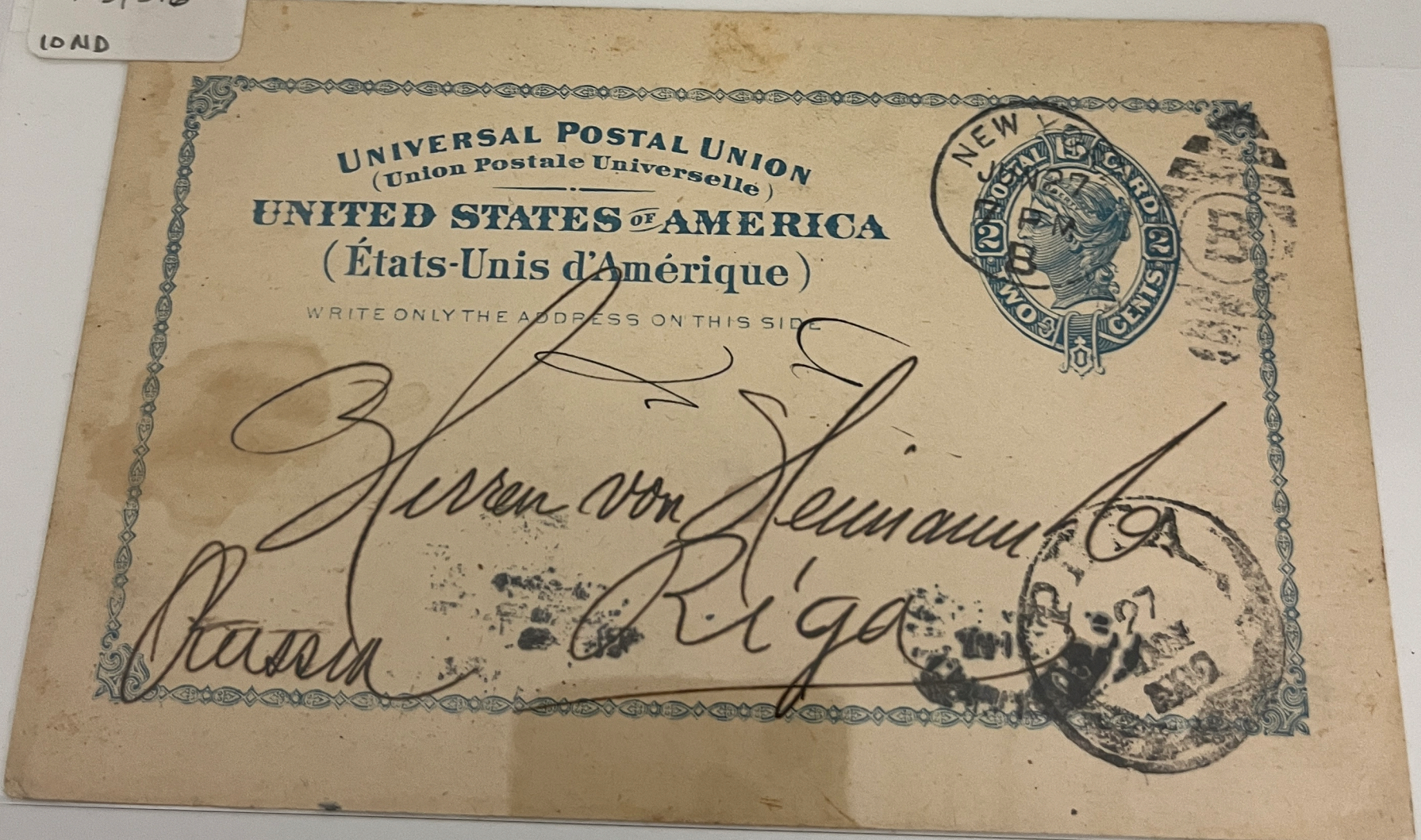

VENEZUELA  
KELIDI HED

UNIVERSAL POSTAL UNION  
(Union Postale Universelle)  
UNITED STATES OF AMERICA  
(États-Unis d'Amérique)  
WRITE ONLY THE ADDRESS ON THIS SIDE

REPLY CARD  
TWO CENTS

COPOR "AMERICAN"  
Marshall & Hsley Bank,  
MILWAUKEE, WIS.  
U. S. A.

EB0817VK

UNIVERSAL POSTAL UNION  
(Union Postale Universelle)  
UNITED STATES OF AMERICA  
(États-Unis d'Amérique)  
WRITE ONLY THE ADDRESS ON THIS SIDE

1 MILLIÈME 1  
SUDAN POSTAGE

RÉPONSE  
REPLY CARD  
TWO CENTS

W. S. Sawyer Esq.  
308. No. Main  
Arkansas City  
Kansas  
Osu.

DATED  
INDEXES  
09 WM

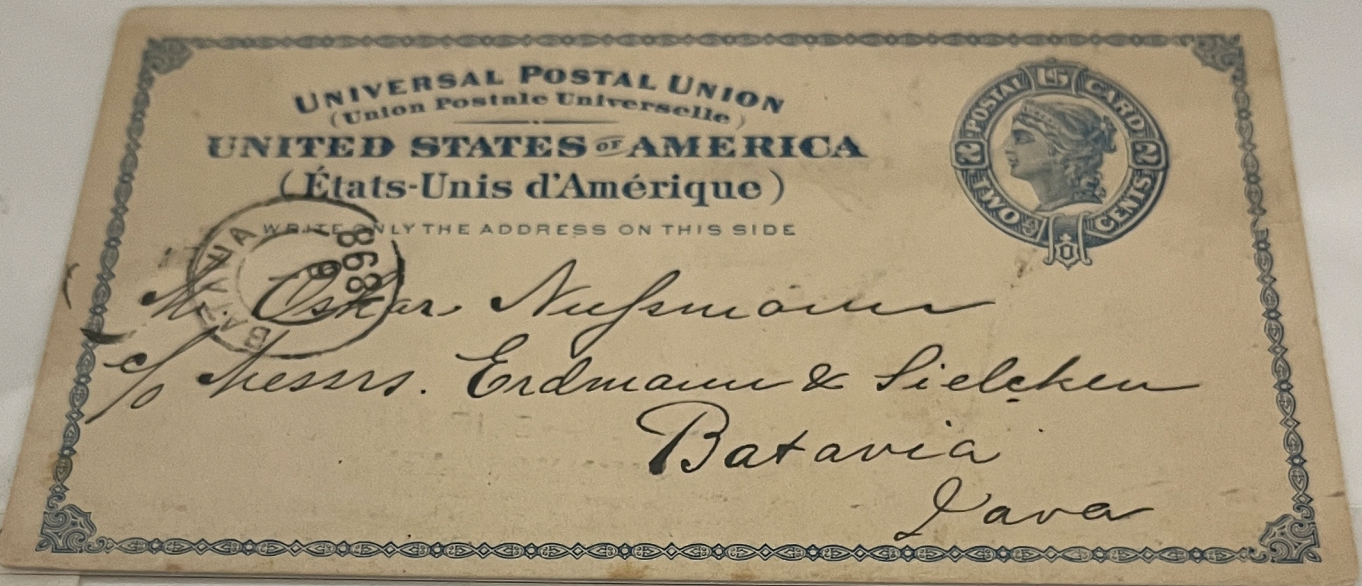

516

CHILE OBLD

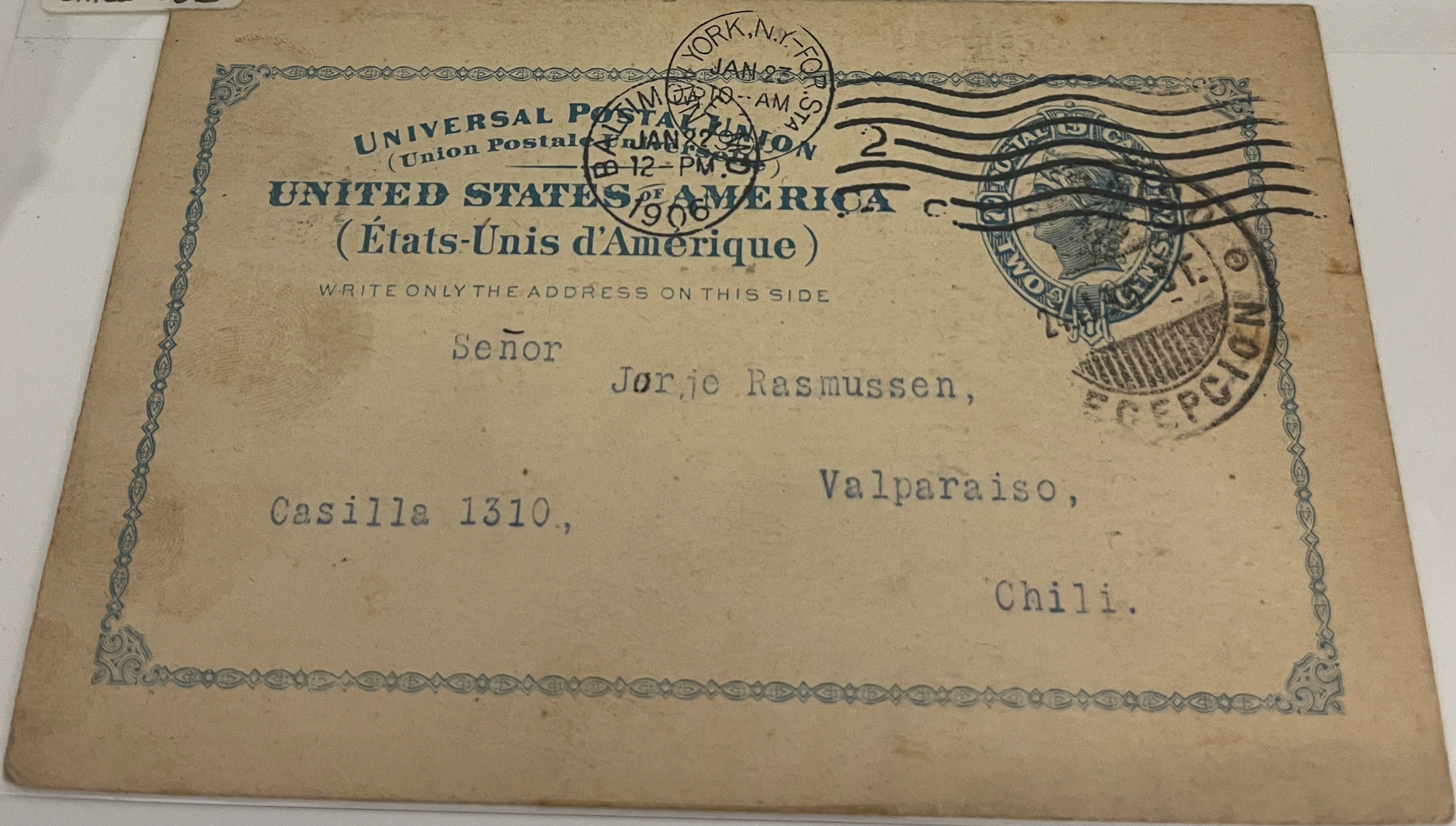

530 UN 16  
CHILD  
KIDK 88

UNIVERSAL POSTAL UNION  
(Union Postale Universelle)  
UNITED STATES OF AMERICA  
(États-Unis d'Amérique)  
WRITE ONLY THE ADDRESS ON THIS SIDE



*via New York + Panama*

*Mr. Eddy Muecke  
Iquique  
Chile*

COLUMBIA

12521011 LV

*Per S.S. Uileva*  
UNIVERSAL POSTAL UNION  
(Union Postale Universelle)  
UNITED STATES OF AMERICA  
(États-Unis d'Amérique)  
WRITE ONLY THE ADDRESS ON THIS SIDE

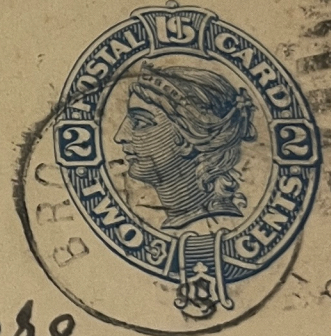

*Ernest C Corty here  
% August Stramm here  
Barranguilla  
S. America U.S. of Colombia*

CZECHOSLOVAKIA  
K-10

UNIVERSAL POSTAL UNION  
(Union Postale Universelle)  
UNITED STATES OF AMERICA  
(États-Unis d'Amérique)

WRITE ONLY THE ADDRESS ON THIS SIDE

9 AM  
FEB  
10  
1923  
COLO.



Herrn Pawlik Karl,

Zizkova 21/n,

Smichov--Prag,

Czecho-Slovakia, EUROPE.

DETACH ANNEXED CARD  
FOR ANSWER

CUB

ETB1011VA

UNIVERSAL POSTAL UNION  
(Union Postale Universelle)  
UNITED STATES OF AMERICA  
(États-Unis d'Amérique)

WRITE ONLY THE ADDRESS ON THIS SIDE

BETHLEHEM  
NOV  
6  
1894  
PA.



*Dr. Dr. Samuel Giberger,*

*Calzada del Monte 310-14-16.*

*Habana,*

*Cuba.*

N.Y.

11-12-94

10 30 AM

AUSTRALIA  
W. AUSTRALIA  
REPLY  
DEB1211 AD

UNIVERSAL POSTAL UNION  
(Union Postale Universelle)  
UNITED STATES OF AMERICA 2  
(États-Unis d'Amérique)  
WRITE ONLY THE ADDRESS ON THIS SIDE

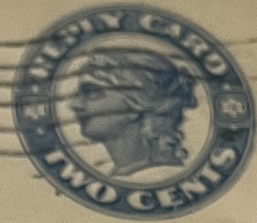

Leo. A. Glosson, Esq.  
P.O. Box 18  
Fremantle  
Western Australia

Hung  
51 Pr  
2/11/7  
KEL101

United States  
POSTAL CARD

WRITE THE ADDRESS ONLY ON THIS SIDE - THE MESSAGE

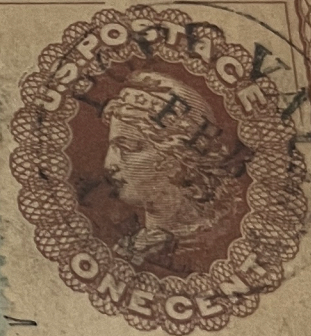
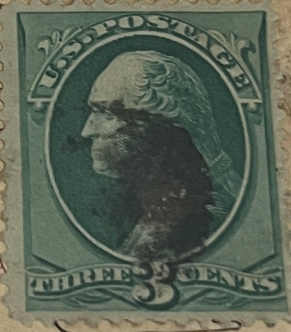

To Leopold Neumann  
33 Water Street  
Hungary

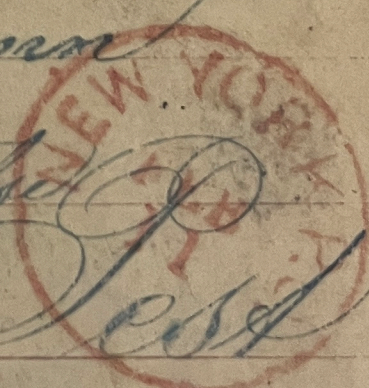



AUSTRIA  
1880  
WEISZ0417AV

POSTAL CARD  
9P

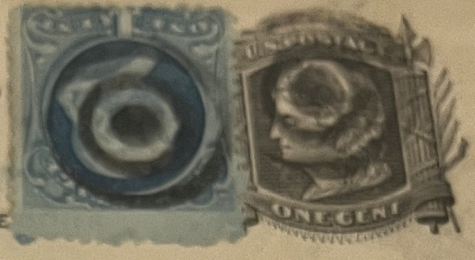

WRITE THE ADDRESS ON THIS SIDE - THE MESSAGE ON THE

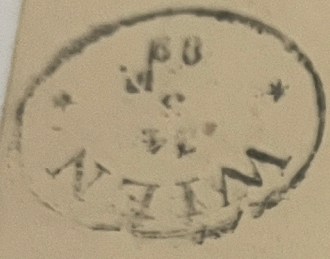

Mr. Sigmund Friedl  
I Adbergasse n° 2  
Wien  
Austria

SWITZER

0117

21 XII 83

POSTAL CARD

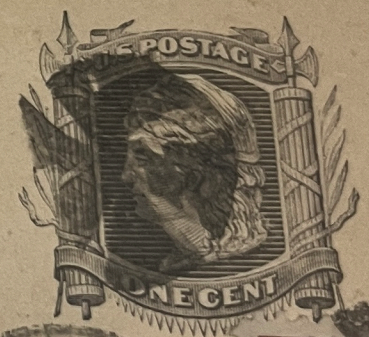

NOTHING BUT THE ADDRESS CAN BE PLACED ON THIS SIDE.

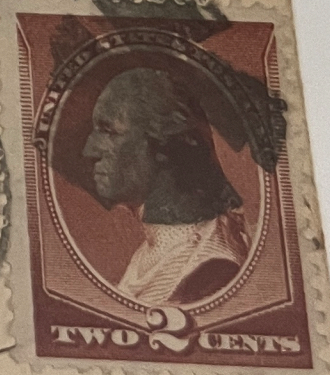
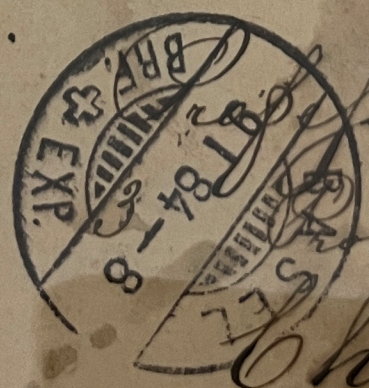
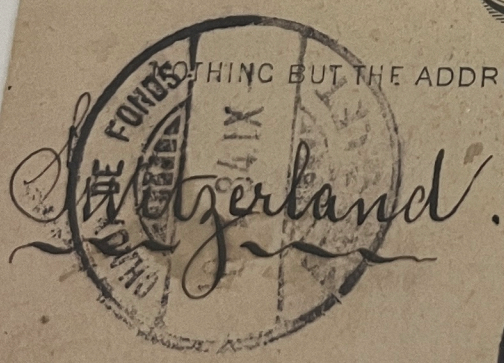

Suisse.

reçu  
Professeur Hebler  
Promenade. C. 3.  
Chaux-de-Fonds.  
(Canton de Neuchâtel)

③ FRANCE  
4/27/80 CDS  
w/6 yr  
DV  
EB/TRIPLE S 0217



GERMANY  
24 UPU RATE  
56 4x7

EBAY 0506 WD

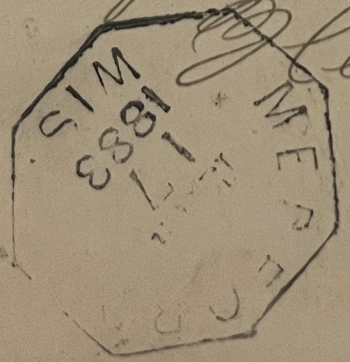

S22 UY18

D.W.I

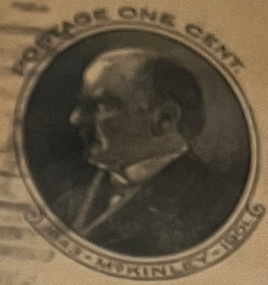
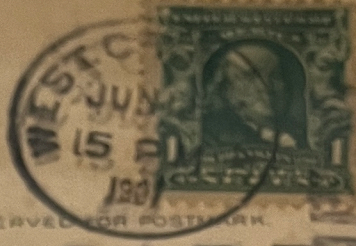
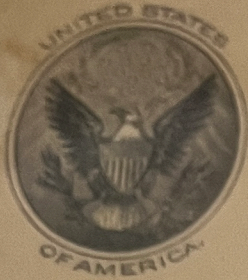

THE SPACE ABOVE IS RESERVED FOR POSTMARK.  
**POSTAL CARD**  
THE SPACE BELOW IS FOR THE ADDRESS ONLY.

*G. David Da Costa Gomez  
Wtrabanda # 86  
Curacao  
N. H. Indies*

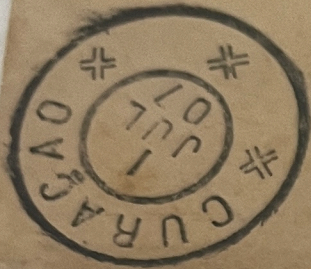

RU  
2

1213 A-D

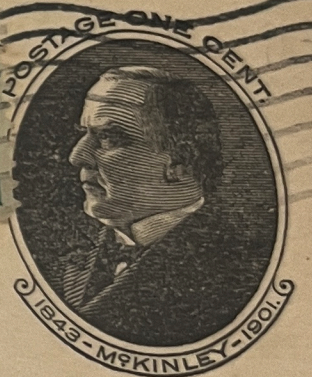
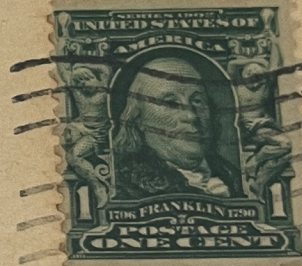
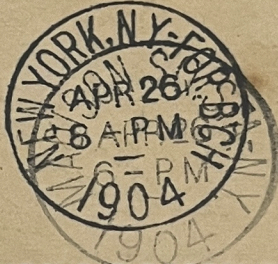
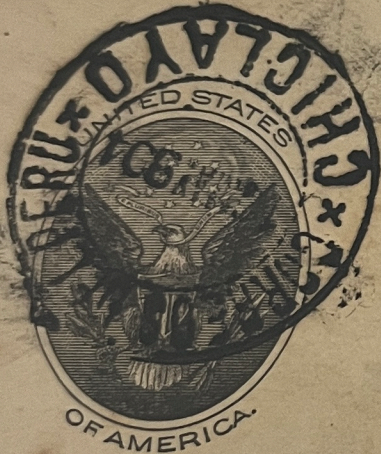

THE SPACE ABOVE IS RESERVED FOR POSTMARK.

**POSTAL CARD.**

THE SPACE BELOW IS FOR THE ADDRESS ONLY.

*Sr D. C. Gaa  
Canton Puenteal  
Chilayo Peru  
Tucum S.A.*

279600X14 TO  
HAITI  
3/24/03  
EB1215AAY



POSTAL CARD - ONE CENT.  
UNITED STATES OF AMERICA

THIS SIDE IS FOR THE ADDRESS ONLY



Can. Alexander Battisti,  
U. S. Cons. Consul,  
Port-au-Prince,  
Haiti

CHEK

EB0615 U

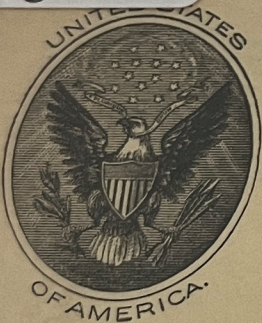
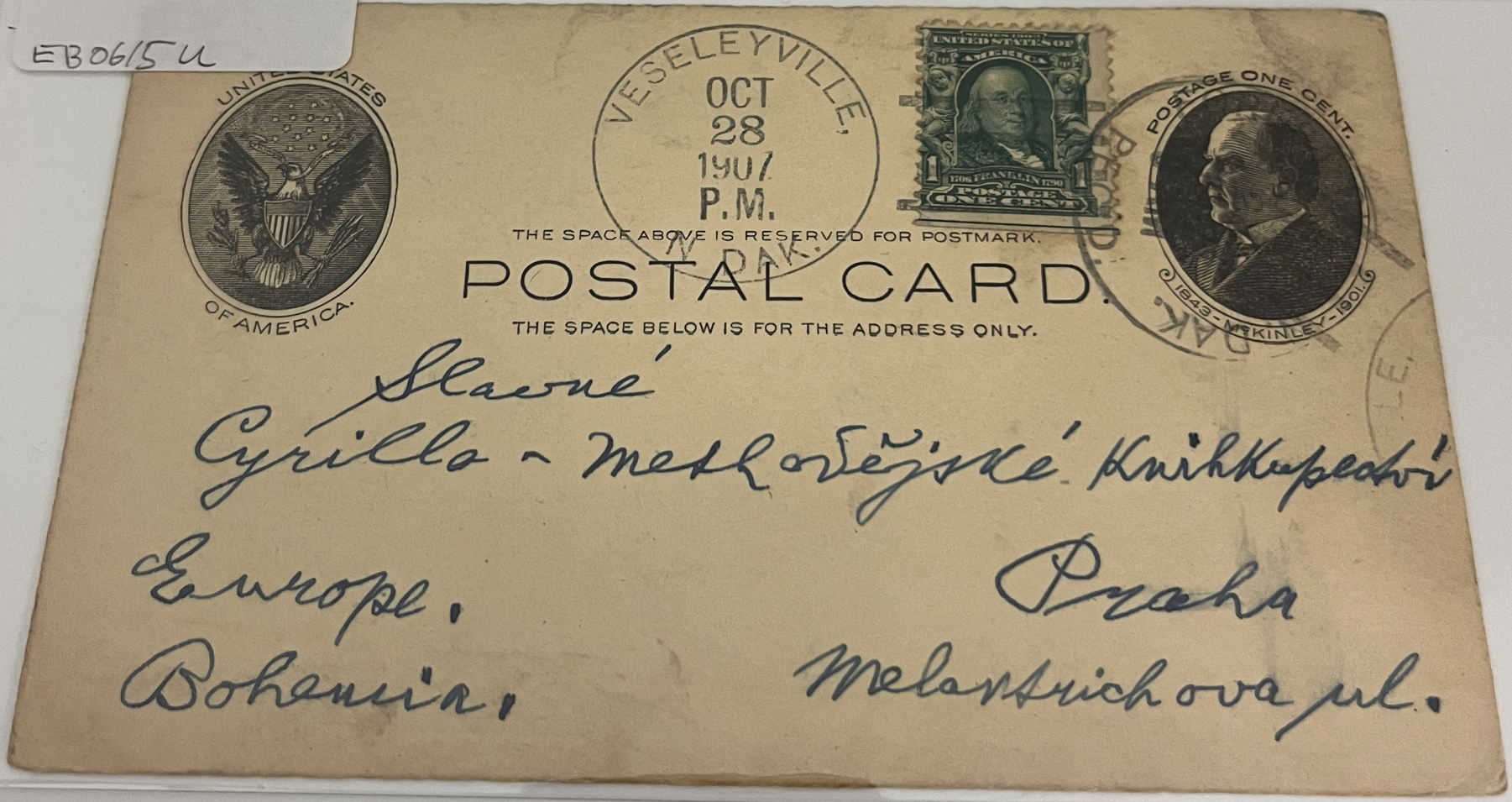

VESELEYVILLE,  
OCT  
28  
1907  
P.M.  
DAK.

THE SPACE ABOVE IS RESERVED FOR POSTMARK.

POSTAL CARD.

THE SPACE BELOW IS FOR THE ADDRESS ONLY.

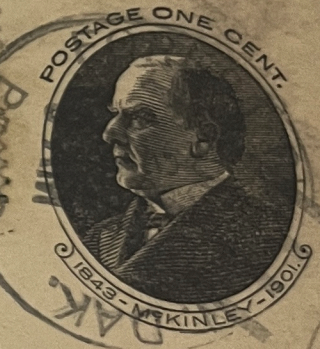
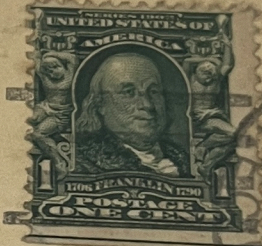

Slavné  
Cyrillo - Meshovčjské Knihkpectví  
Evropě,  
Bohemia,  
Praha  
Melantrichova ul.

S17 WYU  
GERMANY  
900



Schell Hall  
160 3rd Ave. & 143 E. 17th St New York

CARL GOERWITZ  
Proprietor.

June 24<sup>th</sup> 01  
Dear Hugo.  
Just came  
out of the marriage  
mill and am spending  
the last night as a quasi single  
man with the remnant of the  
"dear boys". Best regards. Richard  
Dear Hugo: How are those "Marriage Mills" in  
Germany? Have they stopped producing? Or are  
they still going on? If you or Gustav's sticking off?  
As for me there are no immediate prospects. Best regards  
One half of the amount  
Kindest regards  
How is your friend Dr. Jordan?

WORCESTER  
F# 19201  
TO SWEDEN



Helsing from Worcester  
Gustaf Holm

NY UX6  
 ANONYMOUS  
 "STATUE OF LIBERTY"  
 N. Y. MAR 1886  
 TAYLOR  
 F. UNLISTED COPY



New York, den 30. Juli 1897.

Restaurations - Postkeller?

Hoffe Ihre Euckren!

Sein immer die Frau  
 Tugend - Liebe aben geben kann  
 Ihre mich immer, künftigen  
 "Prossit!"

P. Hayward Carl Böner

Professur für Offizier  
 D. Fritz Regent, Luis Gold

UX12

NY  
 789  
 ERMARY  
 09100

SOUVENIR  
 OF  
 GREATER NEW YORK.



ST. PATRICK'S CATHEDRAL



ST. JOHN THE DIVINE



TRINITY

New York d. 57 98.

Sehr geehrter Herr!

Herbei Absent 644 von der  
 Orier - Preis für die zuckerkarte  
 wurde Ihnen seit dem letzten  
 haben Sie die Karte, auf die voll  
 Linnest



Lieber Paul!  
 Ich gratuliere eine Reise pföner,  
 sage im Grunde sel. Schmeckebrenner  
 Dank für lieblichstendigen Aufnahm  
 der Familie Kopp. H. Freund hat mir  
 nachfragen mich nach New Jersey zu be  
 gleiten bei der mar's nach zu fahr  
 ca 100 im Gollan. Ich gratuliere mich i. litten  
 Pustelgen z. dem Winger nach dem! Ich Griffe  
 f. Sie & Ihre Frau in Paul & Barbara

ERMAN  
 00 (HISE  
 GARDY)  
 000  
 41213V



Lieber Brüder.  
 Wir denken oft an  
 alle Freund  
 Mut und grüßte im  
 Mutterland  
 Mut rufen jaß der ma=  
 vom Blick  
 dies Bild zu pförren  
 Zeit zu rünte.  
 Mit den besten Grüßen  
 Rudolph Willy.

Anpfist von Murbachs.  
 Jagd. Größt Linie 88-STR

Mit Größt Annie

