

Mr. G. E. Conklin  
51 Centre Pl.  
Maplewood  
New Jersey



The American Oil Pump & Tank Co.  
549 Washington Blvd.  
CHICAGO U.S.a.



Mr. D. Siramark,

243 East 24th Street

New York, N. Y.

4.00



CHRISTIANSTEDT  
JUL 3  
9-AM  
1931

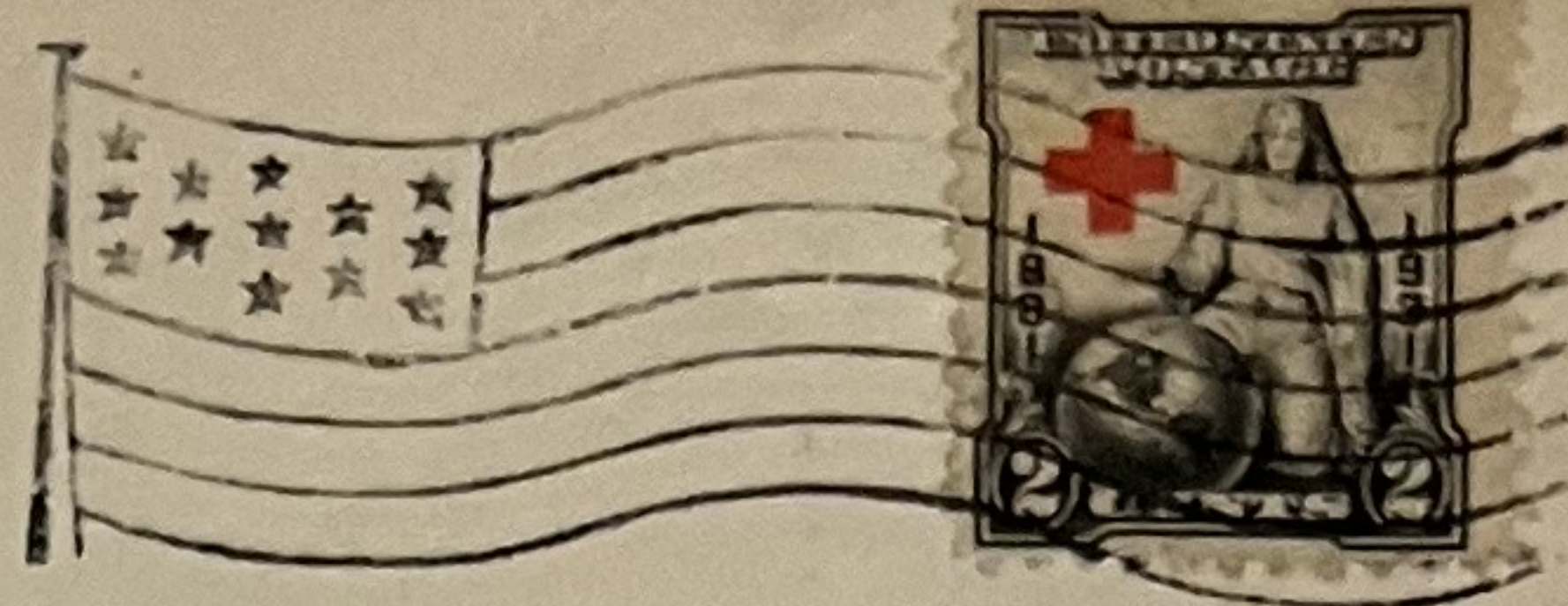

Miss Valera All  
2517 South Lasalle Gardens  
Detroit  
Mich

A-14 1927-32 - 6.00

CHRISTIANSTEDT  
NOV 8  
9-AM  
1929



Albert C. Butzen

5059 Seyburn Avenue

Detroit, Michigan

A-14 1927-32 \$ 2.00

TIN CAN MAIL ISLAND

DISPATCHED  
BY TIN CAN  
MAIL

NIUAFOOU  
PAGO, SAMOA  
1935



W. G. Dunsell, Esq.

Niuafoou Island.

Tin Can Mail  
Niuafoou

Fonga Group.



from  
Josefa M. Rivera  
34 San Jose St  
Mayaguez,

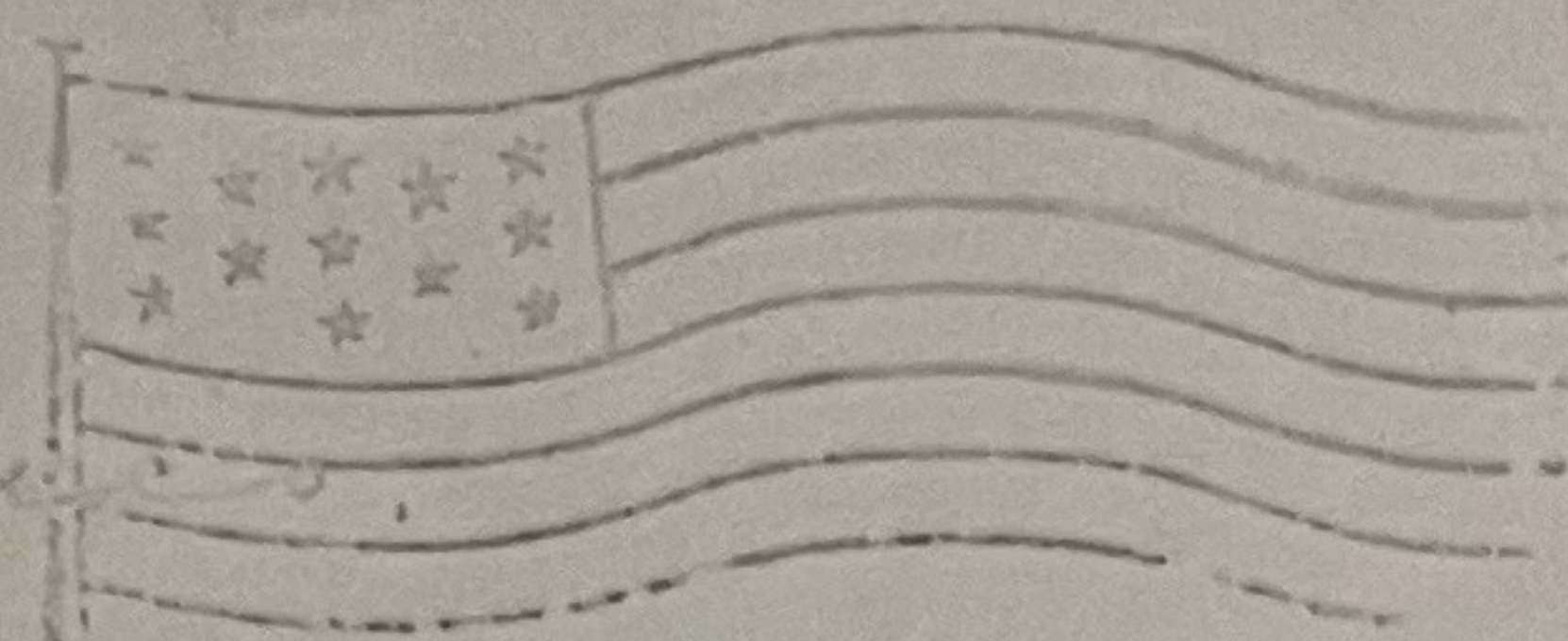
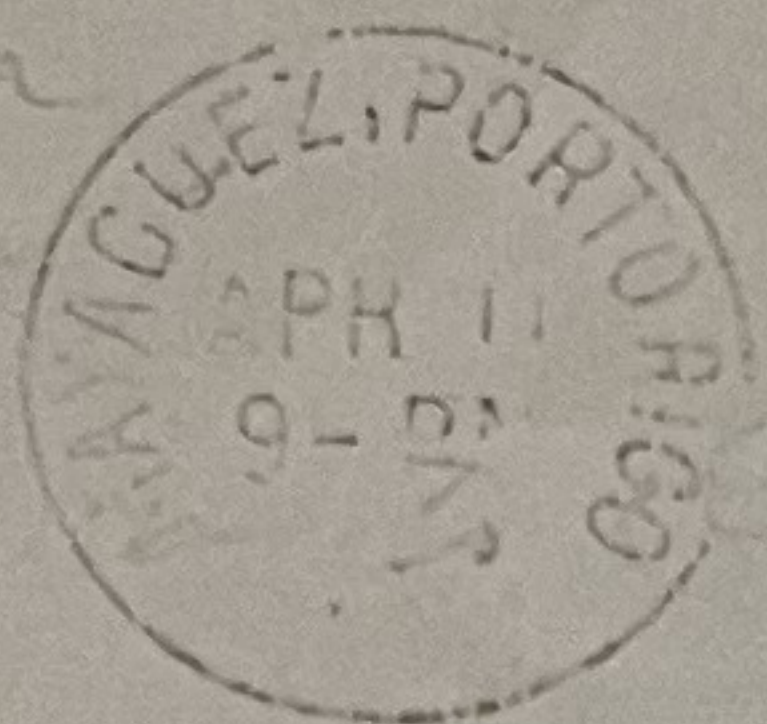

Barclay Co.,  
Depto "C"  
26 Beaver St.,  
New York  
U.S.A.

Fajardo P.R 1932-39

Matched

Box 106  
St Thomas



Free Tract Society  
746 Crocker Street  
Los Angeles Cal U.S.A.



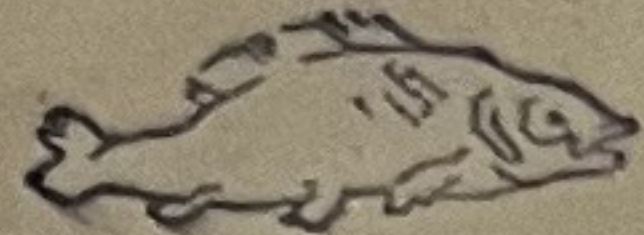

MANATI, P. R.  
MAR 27  
9 PM  
1937



Russell V. Skelton  
747 Broadway Ave. N.Y.  
Grand Rapids,  
Michigan, U.S.A.

From:

Asia P. de Rivera,  
34 San José St.,  
Mayaguez, Porto Rico

MAYAGUEZ, PORTO RICO  
APR  
9 - 1937



Barclay & Co.,  
Depto "C"  
26 Beaver St.,  
New York, U.S.A.

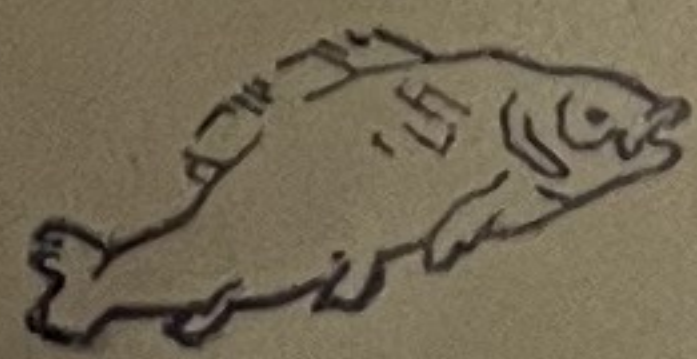

MANATI, P. R.  
MAR 27  
9 PM  
1937



Russell V. Skelton  
747 Broadway Ave. N.Y.  
Grand Rapids,  
Michigan, U.S.A.



CABLES AND TELEGRAMS "HENCOOP LONDON."  
TELEPHONE 8848 CENTRAL.

Per United States Mail Steamer

*San Francisco*  
*10-AM*  
*1907*  
*PORTO RICO*



**H. J. COOPER & Co., LTD.,**

**22 & 23 THAVIES INN,**

**HOLBORN CIRCUS,**

**LONDON, E.C.**

**ENG.**

*Chas. J. Scribner*

*M. C. Troyer*  
*Coams P.R.*

*PONCE*  
*JUN 12*  
*3-30P*  
*1906*  
*PORTO RICO*

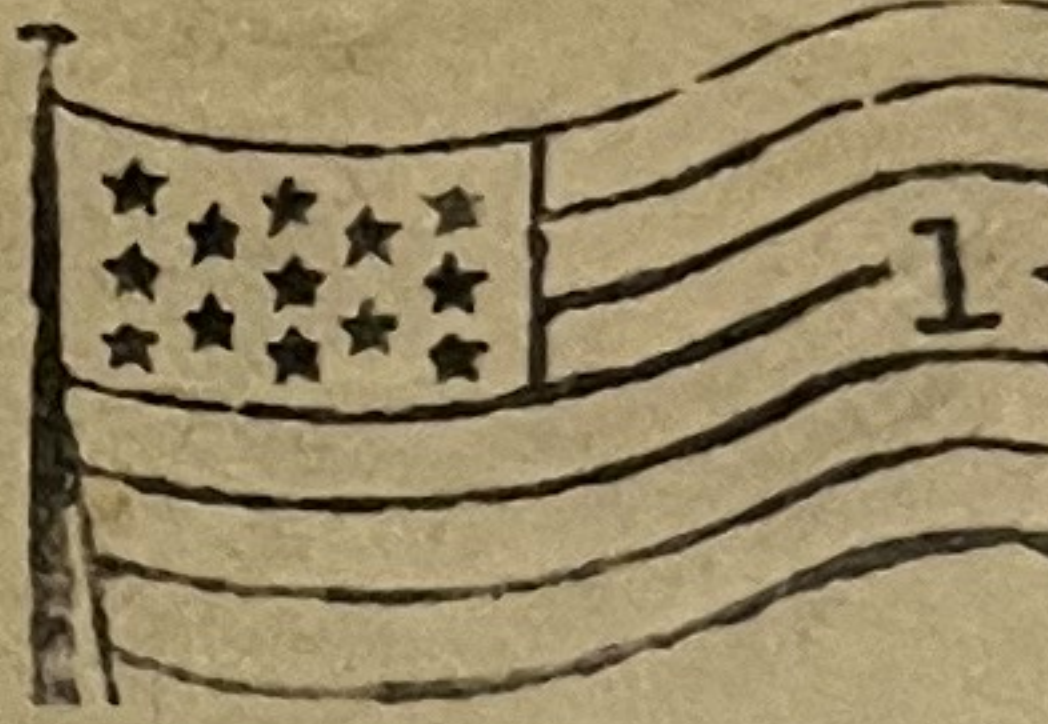

*Mrs Dr Phillips*

*Yonkers,*  
*N.Y.*

GARDNER ROGERS,  
PONCE, P. R.

*PONCE*  
*APR-8*  
*19 6 PM 07*  
*PORTO RICO*



*Mrs. S. R. Hayleton*

*430 W. 118<sup>th</sup> Street*

*New York*  
*N.Y.*



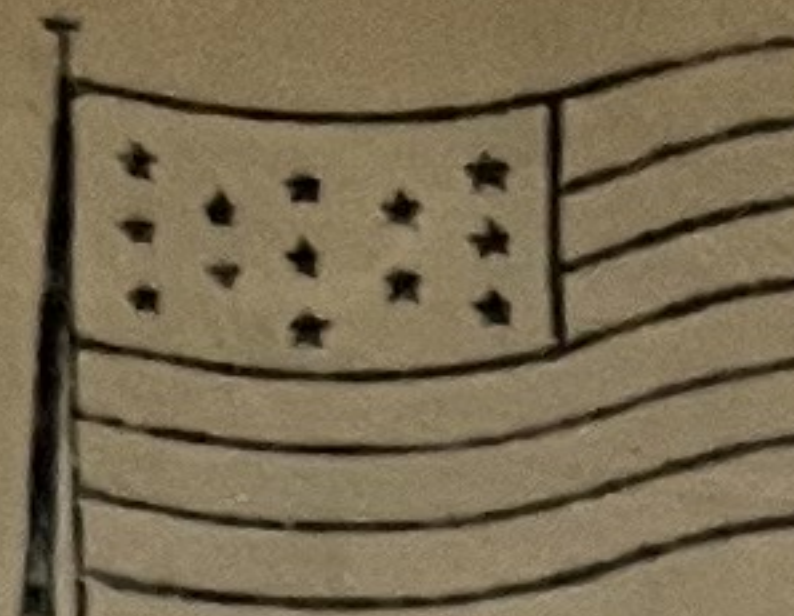
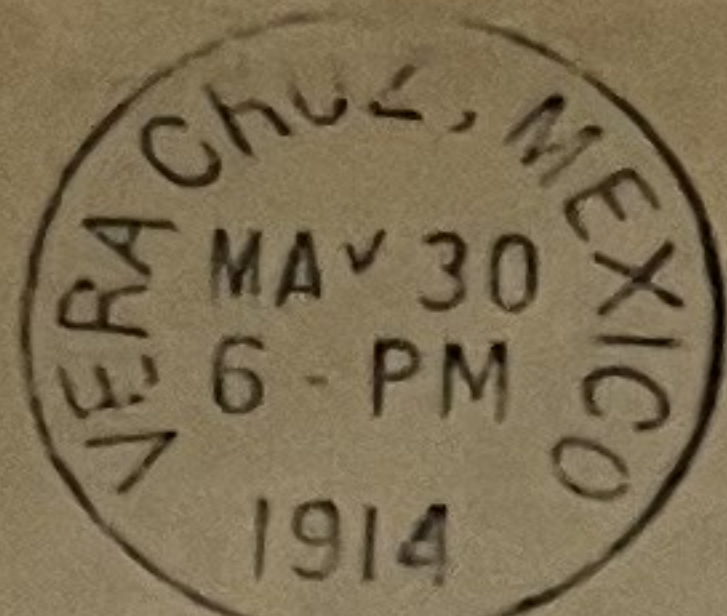

K. Rowland  
 5226 Quincy St.  
 (Austin)  
 Chicago  
 Ill.

CASA FUNDADA EN 1843

*Vidal & Co.*  
*Son C.*  
 PLAZA PRINCIPAL  
 PONCE, P. R.

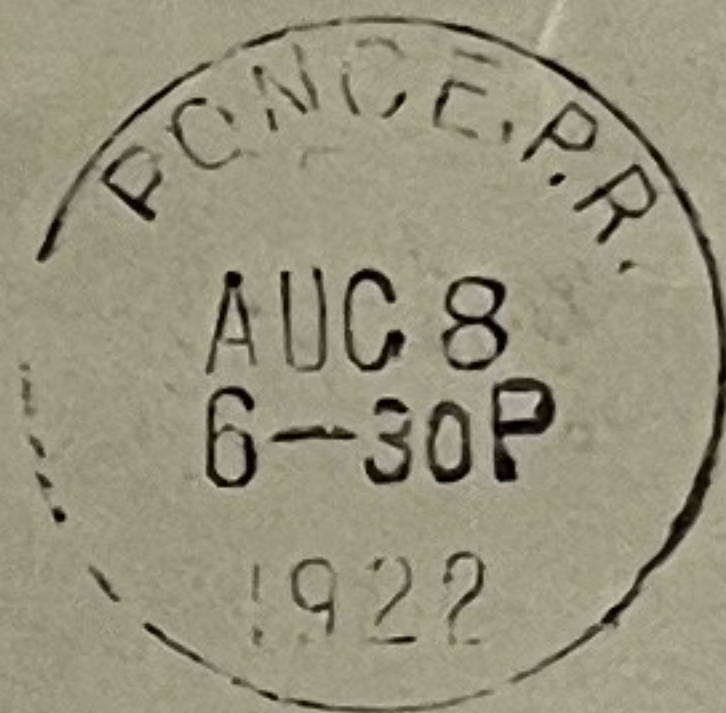

WILLIAM SCHIMPER & Co.,  
 322-338 FERRY STREET,  
 HOBOKEN, N. J.

POST CARD



CORRESPONDENCE HERE

NAME AND ADDRESS HERE

This is on the way  
 to the Playa. You  
 can see the grandstand  
 of the "Hipodromo" at  
 the right. CB

Miss Brooks Brown  
 32 Peterboro St.  
 Boston  
 Mass.

35.00



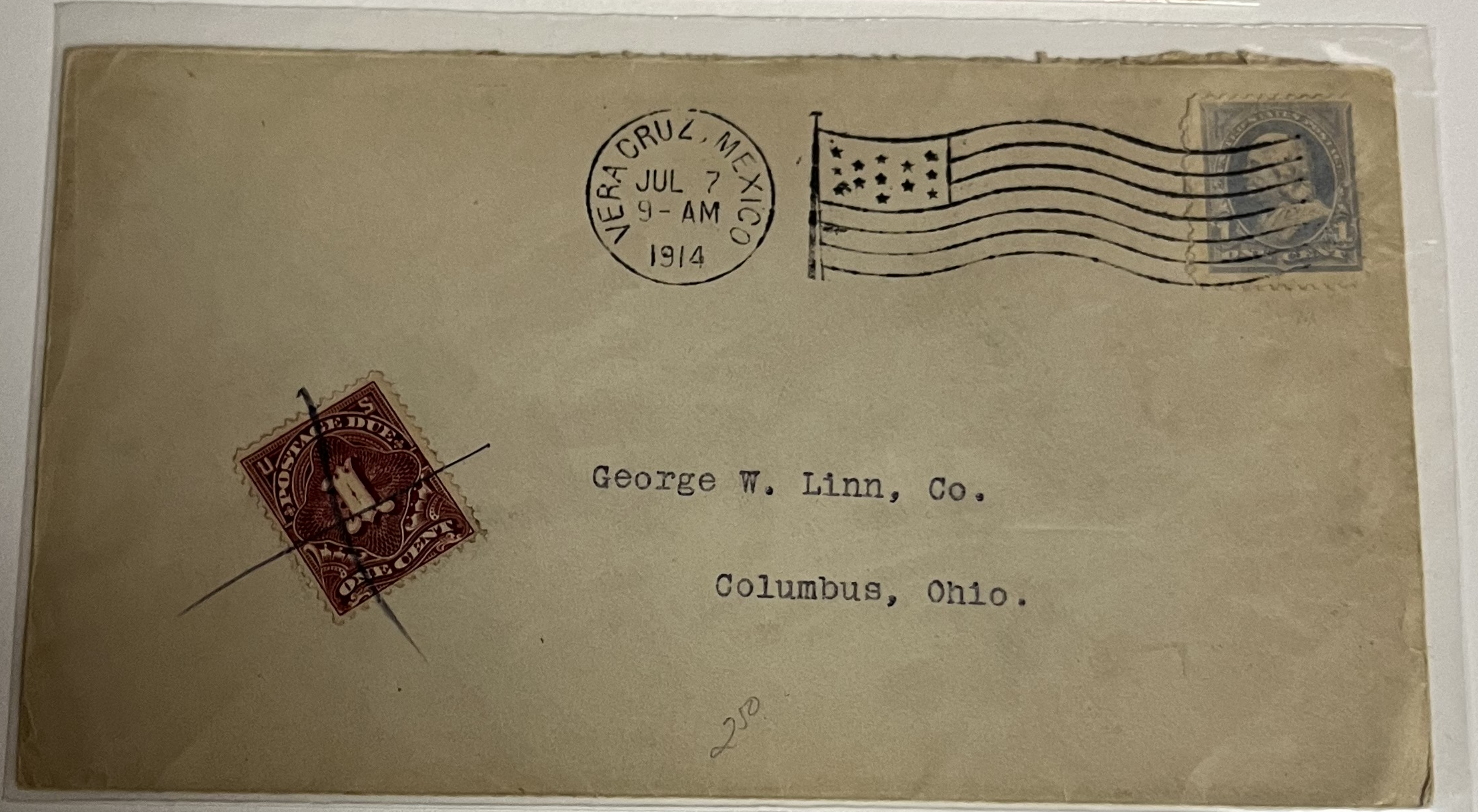



**BANCO DE LONDRES Y MEXICO**

MÉXICO, D.F.

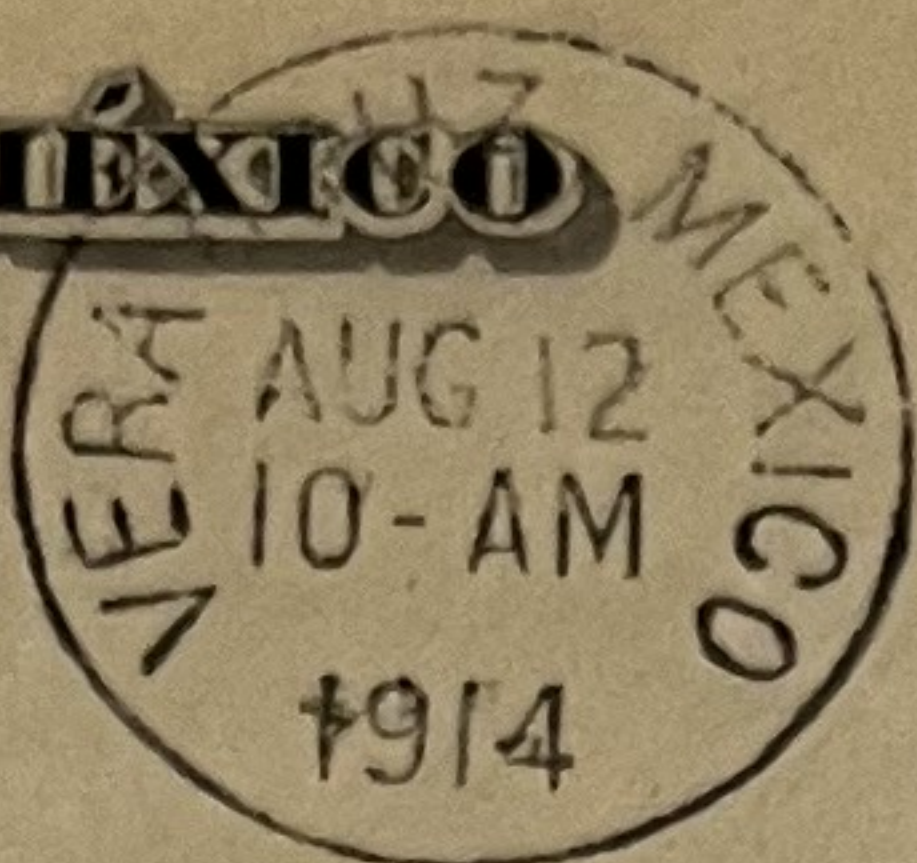

**First National Bank.**

**El Paso, Texas.**

**U.S. A.**

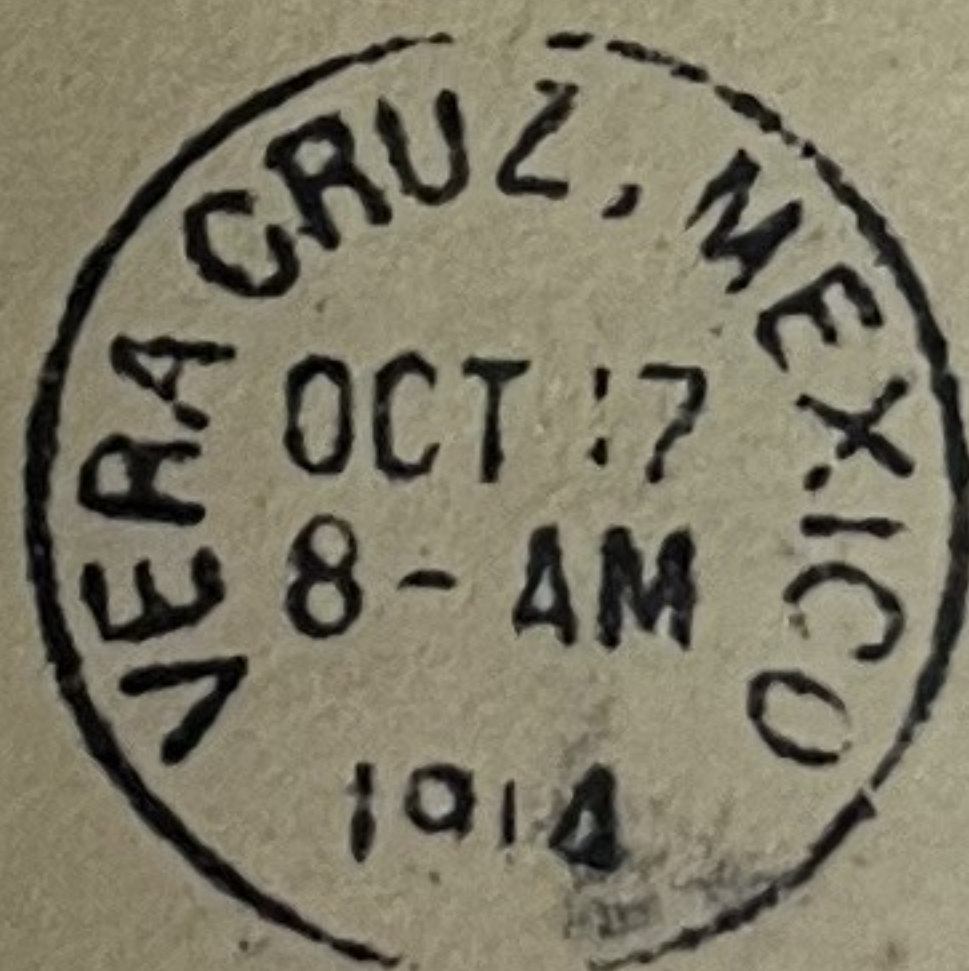

Mr. A. N. Goldsmith

516 Schofield Building,

Cleveland, Ohio.

U.S.



After 10 days, return to  
FIRST NATIONAL BANK,  
FAIRBANKS, ALASKA.

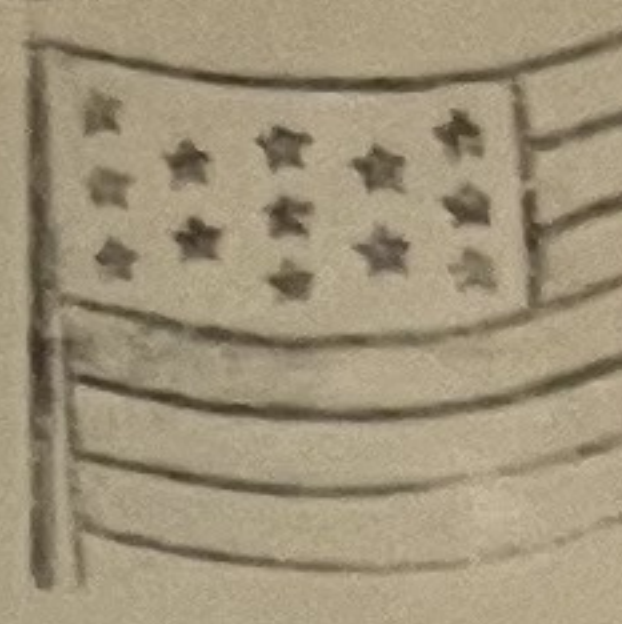
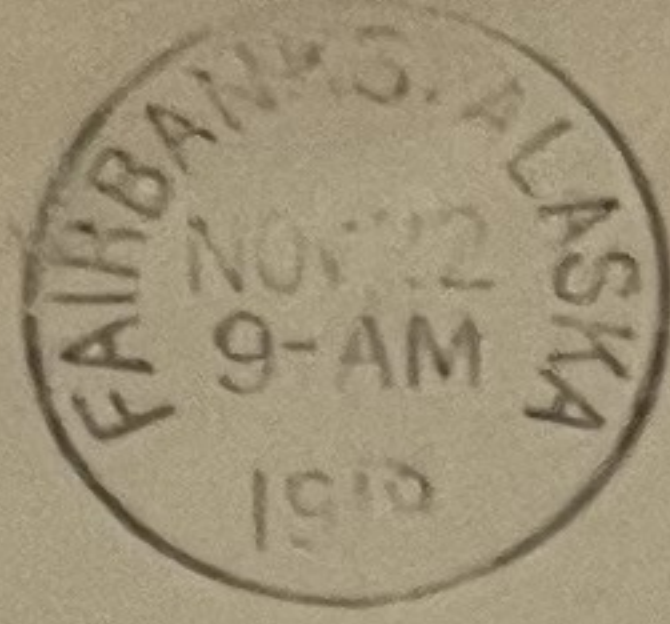

Imperial Candy Co.,  
Seattle, Wash.

2.00 ALASKA 1906

POST CARD

This space may be used for  
Correspondence

This space is for the  
Address only



Dear Flo, I thought I would  
drop you a postal. How are you  
all getting along? Haven't heard  
from any of you for a long time.  
Am still working in the  
frozen ground, some times  
am lucky often it keeps me  
guessing. Don't know when I  
will be back. Hope you are  
still single. Wishing you a  
Happy New Year. Your Friend,  
James M. Hill. Box 748. Fairbanks  
Alaska

Miss FLOY & M<sup>rs</sup> LEAN  
59 Rue END St  
GREENOCK  
Scotland

After 10 days, return to  
COMMISSIONER OF EDUCATION,  
Box G,  
JUNEAU, ALASKA.



Mr. Con E. Giebel,  
Treasurer of the Loring School District,  
Loring, Alaska.



B. B. Dobbs, Photographic Supply Stores, Nome, Alaska  
Printed in Great Britain

SOUVENIR POSTCARD

NOME  
2-10P  
1908  
ALASKA



Miss Harriet Campbell,  
Vaughan, Ont.,  
Canada.

After.....days, return to

FAIRBANKS, ALASKA.

FAIRBANKS, ALASKA  
AUG 21  
10-AM  
1922

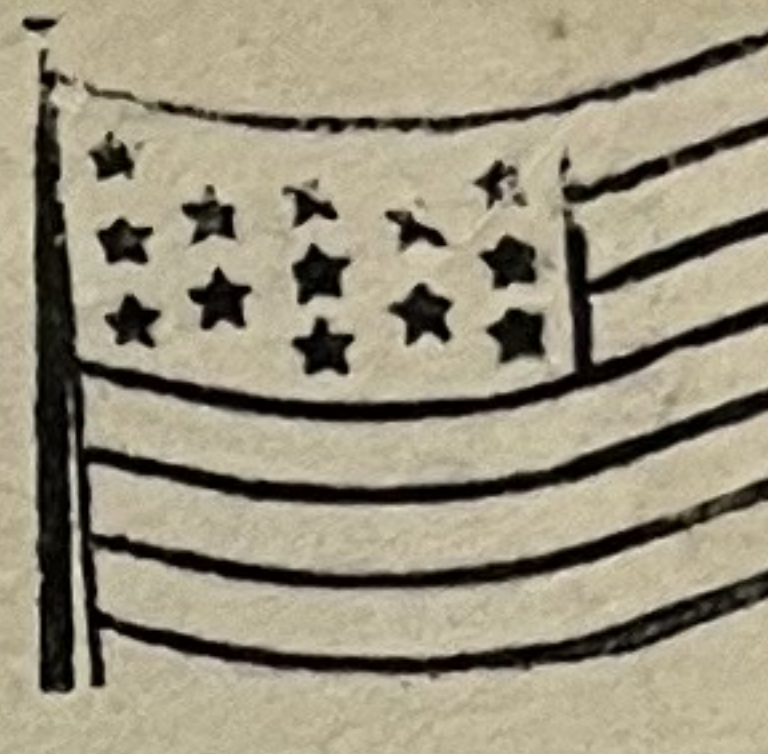

UNITED STATES POSTAGE  
2 CENTS

Marion

Miss Beth Petersen  
2702 Broadway  
Seattle  
Wash.

From Mrs.  
H.P. O'Connell  
Nome Alaska

NOME  
AUG 21  
3-PM  
1908  
ALASKA



Miss. Julia E. Mullenbach  
~~Box 117~~

Chicago  
519 Dearborn St. Ill.



This July 30th, Dr. ... & ...  
 This is the city in Alaska; they  
 by opening up in a way that  
 of it all in our early days  
 when we go back via the  
 side passage; He made several  
 stops on the way back, but only  
 2, home, & St. Michaels, on the  
 next ward trip. He has only the  
 place near now, and it is up  
 always as new, either when the  
 clouds are leading from snow,  
 it is not so pretty a thing for  
 as when the sky is blue, and  
 of the time, there is a  
 print & has

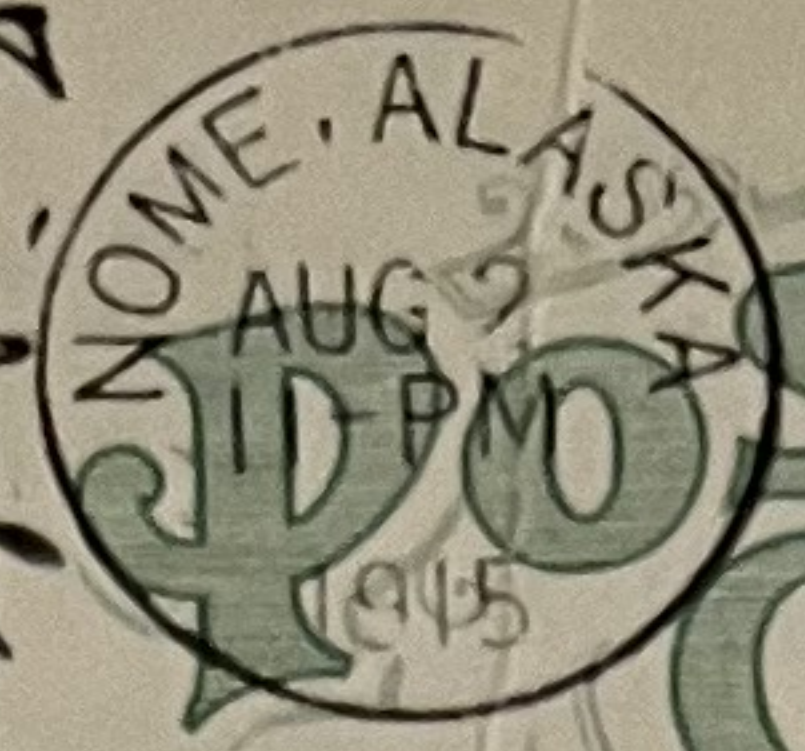

THIS SPACE FOR ADDRESS ONLY.

Mr. & Mrs.  
 St. M. Young,  
 Jersey Shore,  
 Pa.

After 10 days, return to  
 NOME, ALASKA.

NOME  
 SEP 30  
 8-AM  
 1908  
 ALASKA

UNITED STATES  
 TWO CENTS

Mr Wm London  
 1637-20th Ave  
 Seattle  
 Wash

NOME, ALASKA  
 DEC 31  
 5-PM  
 1913

U.S. POSTAGE  
 2 CENTS

ss. Belle Ivory  
 Teller  
 Alaska

Paid 30c



HONOLULU  
FEB 11  
3-30P  
19 HAWAII 10

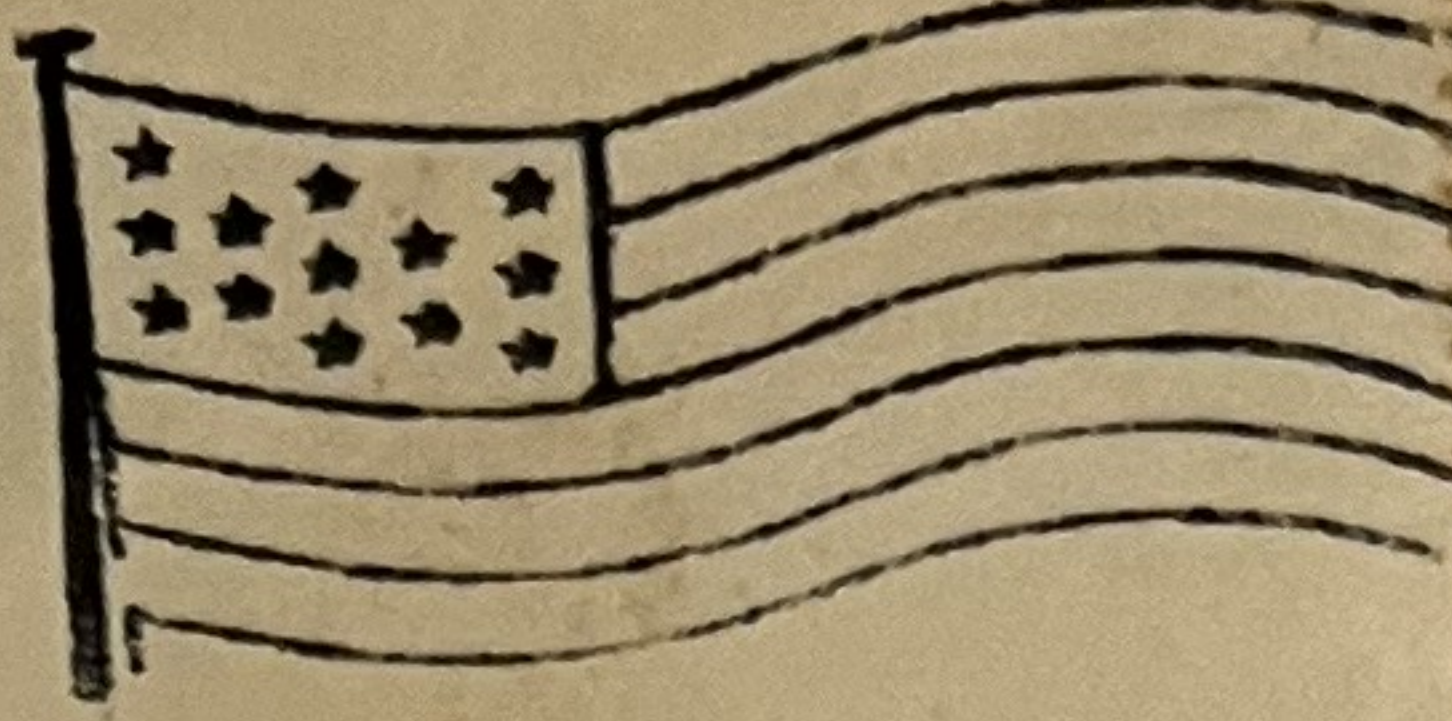

Jared S. Baldwin

Hamakuaoko

Maui

**THE HAWAIIAN**  
**REALTY AND MATURITY CO.**  
 Loans, Mortgages, Investments,  
 Securities and Real Estate.  
 HOMES BUILT ON THE INSTALLMENT PLAN  
 Head Office:  
 McINTYRE BUILDING, HONOLULU, T. H.

HONOLULU  
JAN 18  
10-AM  
19 HAWAII 10

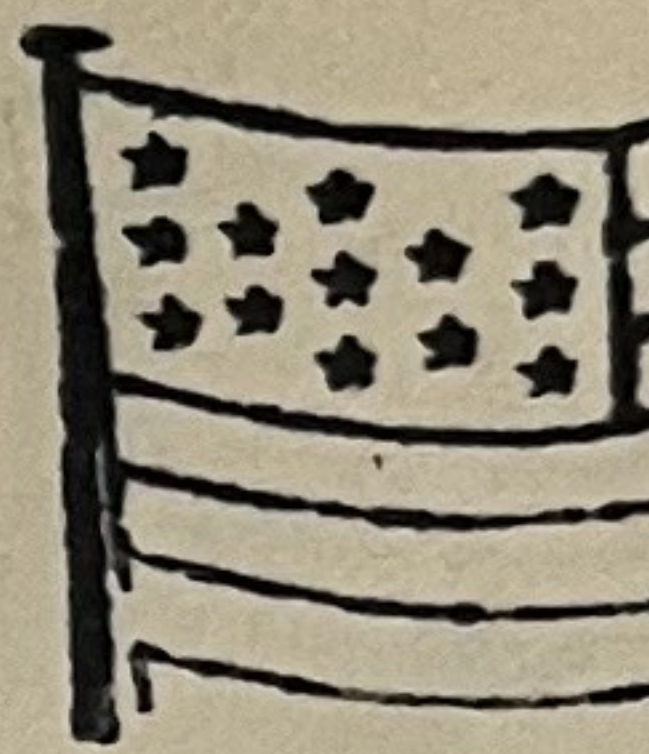

Mrs. L. H. Watersall

Oberlin,

Ohio.

10  
45<sup>th</sup> St. Prof. St.

NOME, ALASKA  
MAR 27  
9-AM



GEORGE B. DAVIS,  
3543 Graceland Ave.,  
INDIANAPOLIS, IND.

U.S.A.





Wall, Nichols & Co., Ltd., Publishers, Honolulu. Made in Germany.

with love from  
Hawaii to  
Emma

T. Chrome. No. 86.

67114

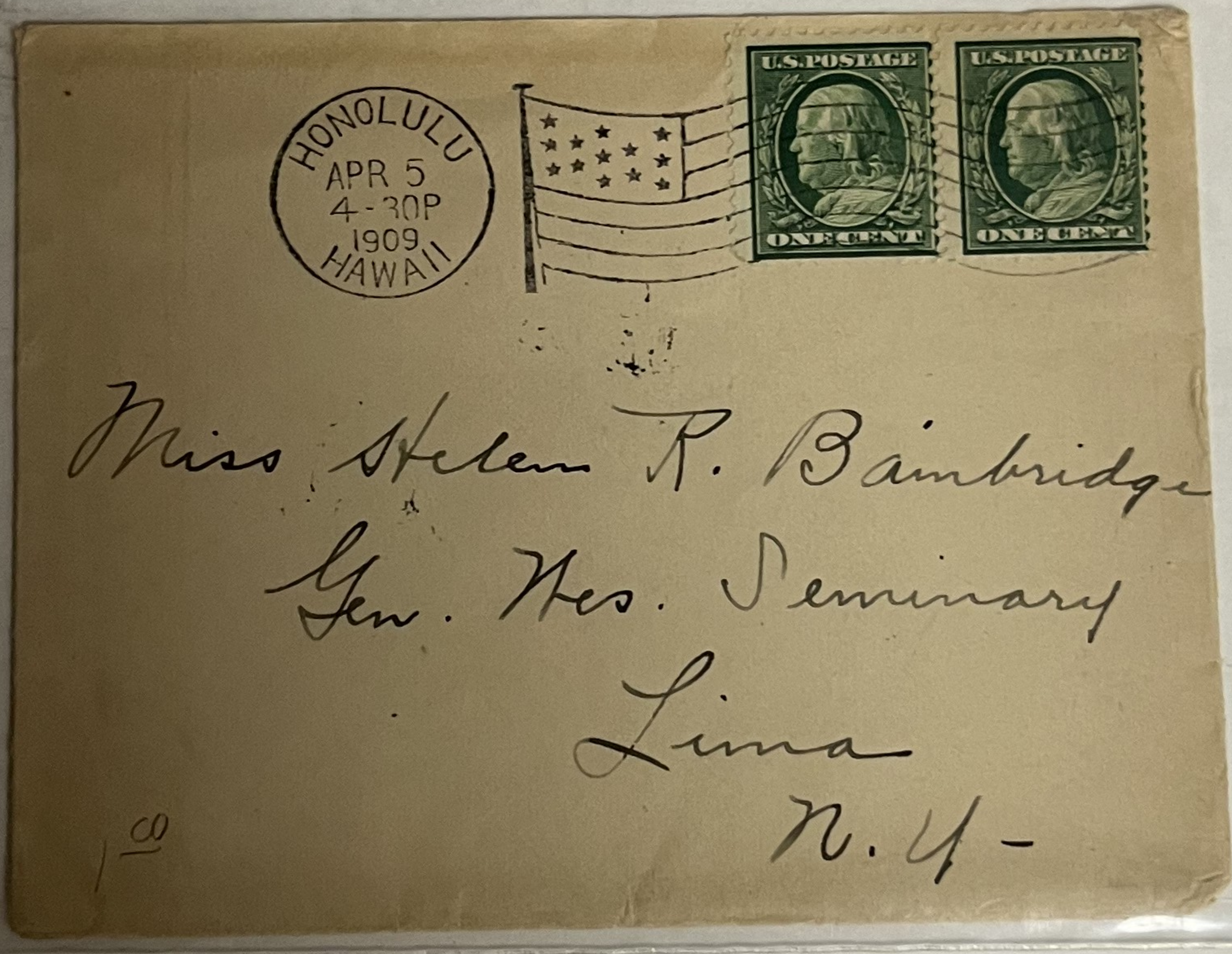

100

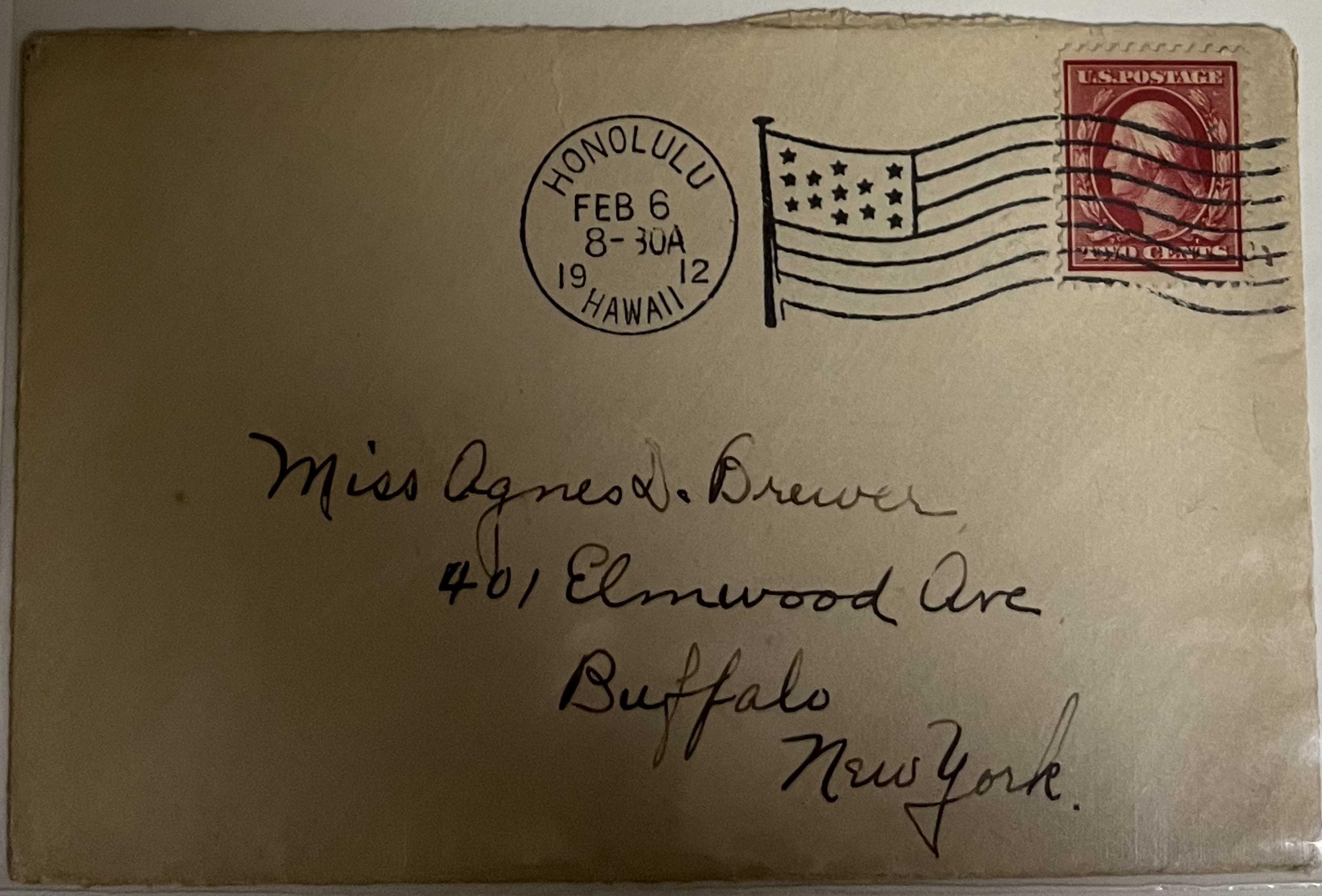



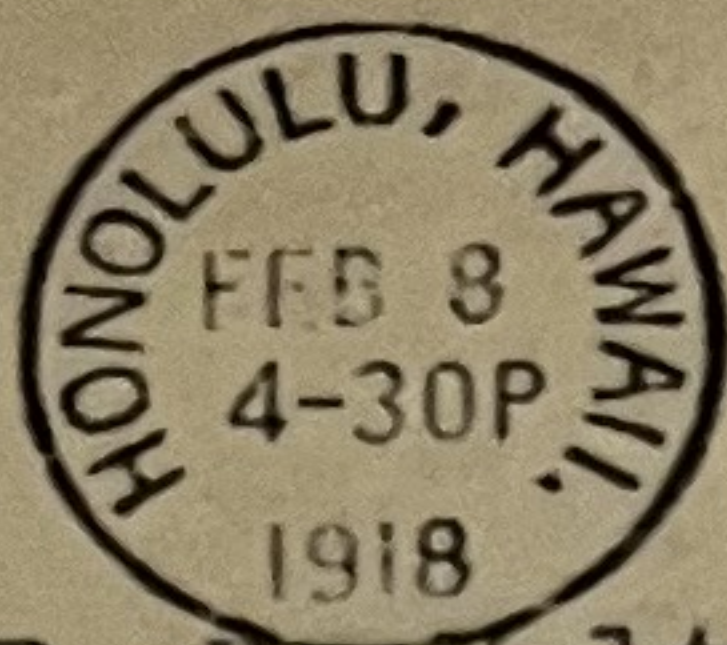

Mr. F. H. Nolte, (Secretary).

El Paso,  
Texas.

Box, 104.

2

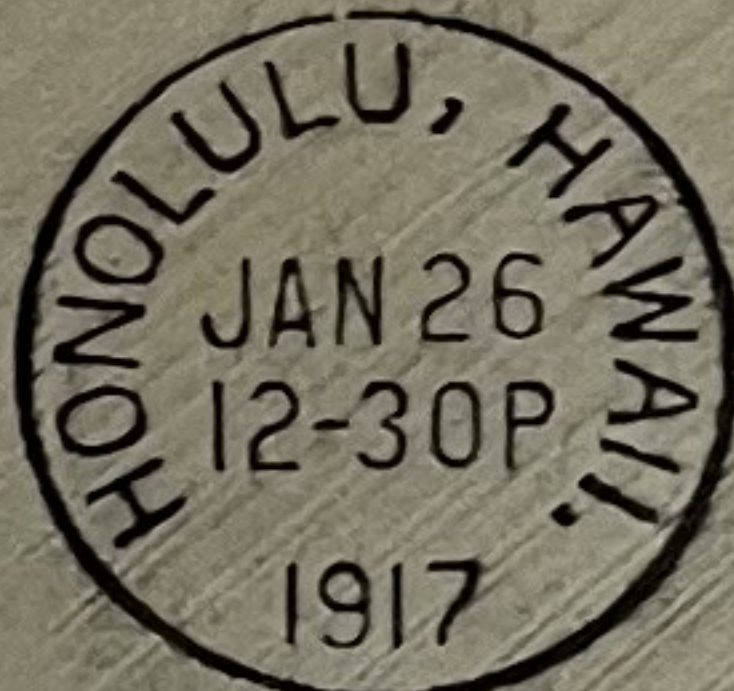

Mrs Lacey Thurber  
Horseneck

New York.

THE HONOLULU DENTAL SUPPLY CO.  
P. O. BOX 648  
HONOLULU, T. H.

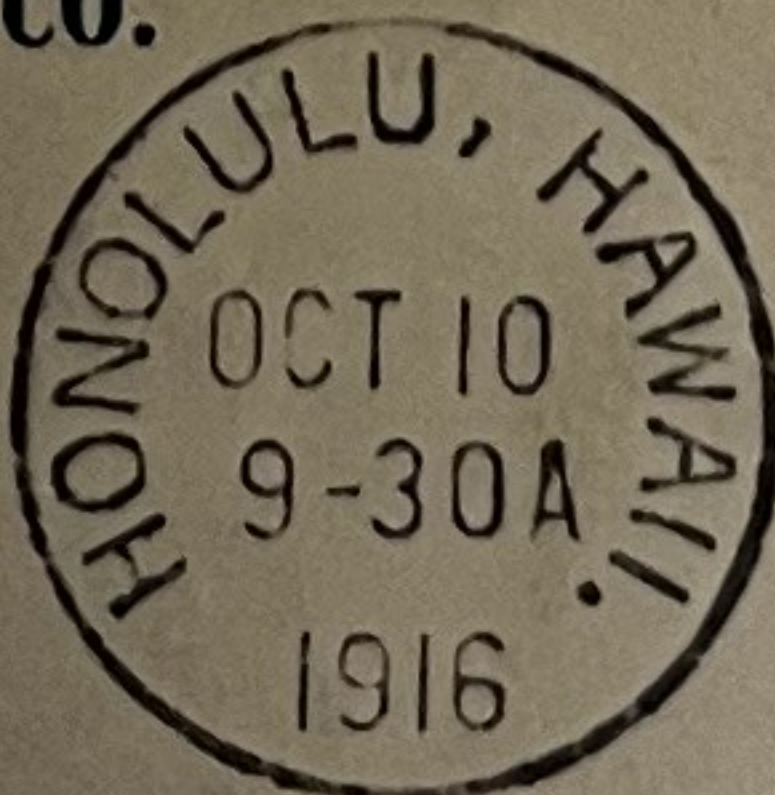

S. S. White Dental Mfg. Co.,  
Chestnut St. nr. Twelfth,  
Philadelphia, Pa.



HONOLULU, HAWAII  
APR 8  
4-30P

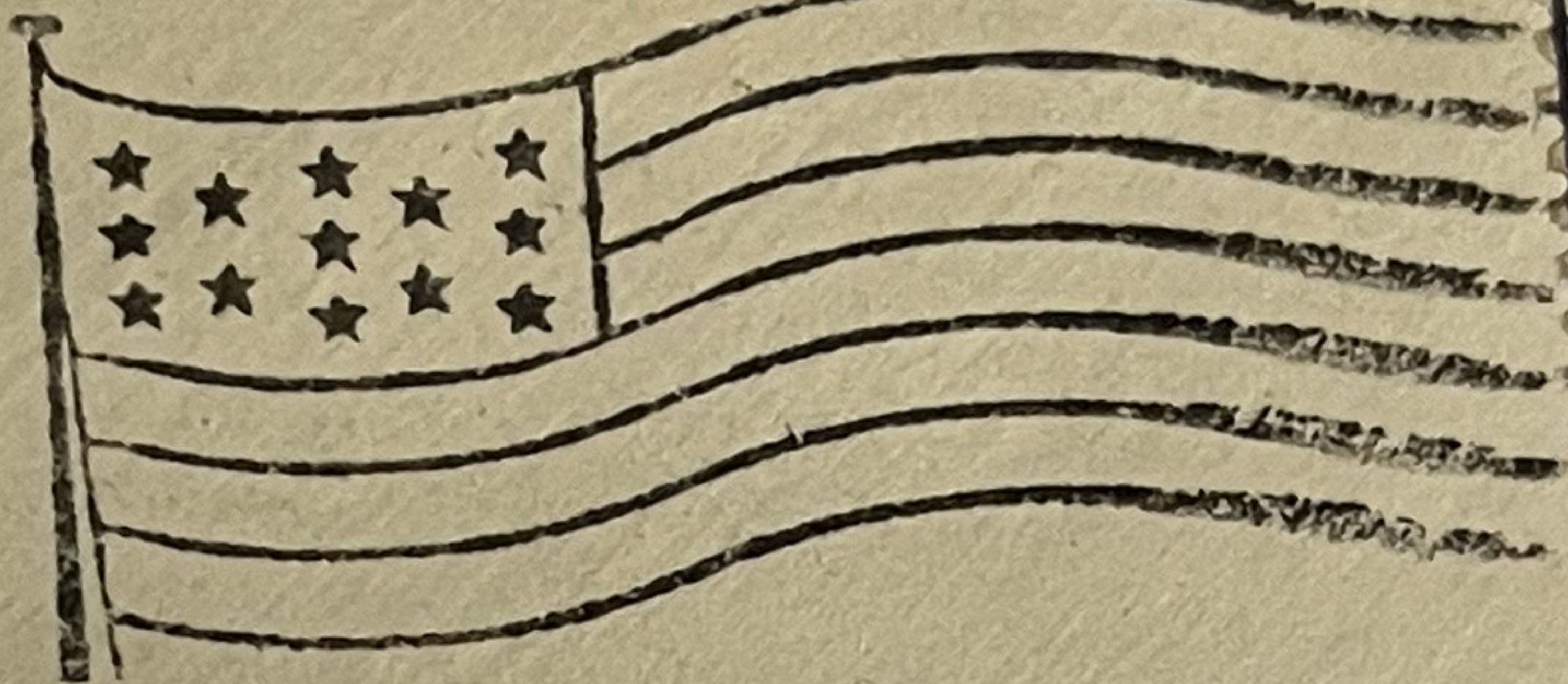

1964  
Prof.  
#

Mr Chas Rice  
Aapaha  
Akahama