



BUFFALO PAN-AMERICAN STATION



BROOKLYN, N.Y.
MAY 30
7:30 PM
24 BUSH ST.

ETHNOLOGY BUILDING

Mr Groez
% Groez & Hoops
7 Astor Pl
BROOKLYN, NY
PAN-AMERICAN EXPOSITION, 1901, NY

COPYRIGHT, 1901, BY THE NIAGARA ENVELOPE MANUFACTORY, BUFFALO, N.Y. U.S.A.

Use ink in addressing letters or other mail matter.

Write plainly the name of the person addressed, street and number, post office, and State.

Place your name and address in the upper left hand corner of the envelope or package so that if the letter or other piece of mail matter is not delivered it will be returned to you.

More than thirteen million pieces of mail matter were sent to the Division of Dead Letters last year because of carelessness in writing addresses.

POST CARD



INTERNATIONAL EXPOSITION

FRANCISCO CAL.
MODEL POST OFFICE

FRANCISCO CAL.
AUG 11 12 M

FRANCISCO CAL.
AUG 11 12 M

FRANCISCO CAL.
AUG 11 12 M



INTERNATIONAL EXPOSITION
PANAMA-PACIFIC
MODEL POST OFFICE

1000

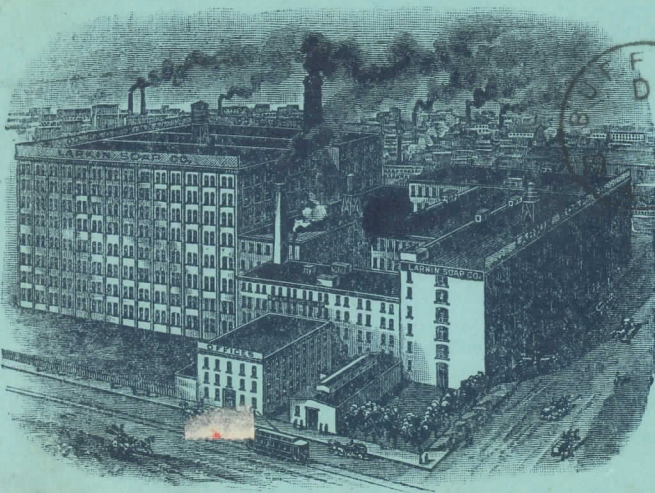

P. M. - See Over

BUFFALO, N.Y.



1901 EXPOSITION

THE LARKIN FACTORIES.

153

FIVE ACRES OF FLOORS—STILL GROWING.

If not delivered within 5 days, return to
M. C. WHITNEY,
WEST DANBY,
TOMPKINS COUNTY, N. Y.



over

Mrs. W. R. Swartout,
159 Harvard Place,
Buffalo, N. Y.

J. COLLINSON,
4 WALNUT STREET, EAST ORANGE.
TELEPHONE NO. 604 E.

Ept

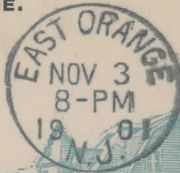

Gilbert & Bennett Wfg Co.
#14 Cliff St
York
City

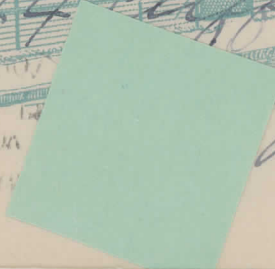

Mrs and Mrs G. L. Loomis
~~Block 4 Agricultural Building~~
Fremont,
Nebraska ~~Fair Grounds~~

BUFFALO
OCT 5
11-PM
18 99
N.Y.

PAN-AMERICAN
EXPOSITION

BUFFALO, N.Y. REC'D.
OCT 6
6 AM
18 99
STA. O.

846-1899-25.-

EXPOSITION UNIVERSELLE 1900

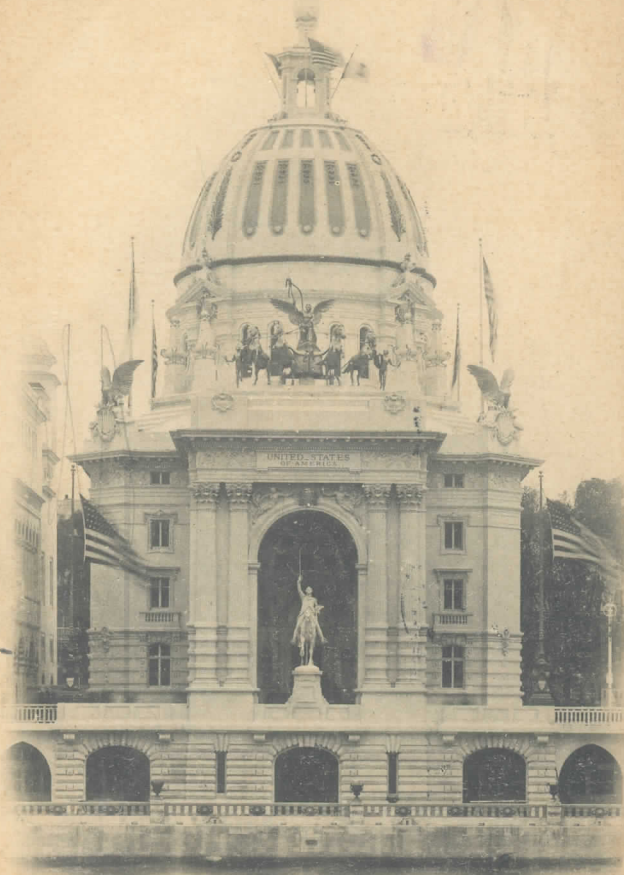

Les Etats unis. Aug 15^{de} 1900

Vive le Etats Unis de Amerique

United States Model Post Office

Panama-Pacific International Exposition
San Francisco 1915

513 1/2 St. A. Boston, Mass.
and 100 St. A. Chicago, Ill.
BOSTON, CHICAGO
NEW YORK, PHILADELPHIA,
ST. LOUIS
AMERICAN PNEUMATIC SERVICE CO.
BOSTON, MASS. U.S.A.

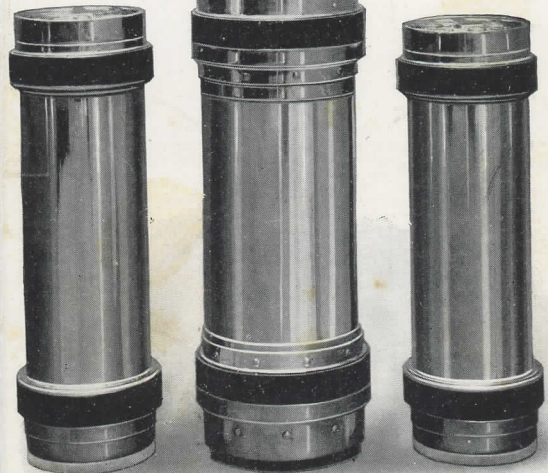

These receptacles carry 20,000,000 letters daily through underground Pneumatic Tubes in Boston, Brooklyn, Chicago, New York, Philadelphia, St. Louis.

Address this card, drop it on the moving belt and watch the work of the Conveyor System installed by THE LAMSON COMPANY, BOSTON, MASS.

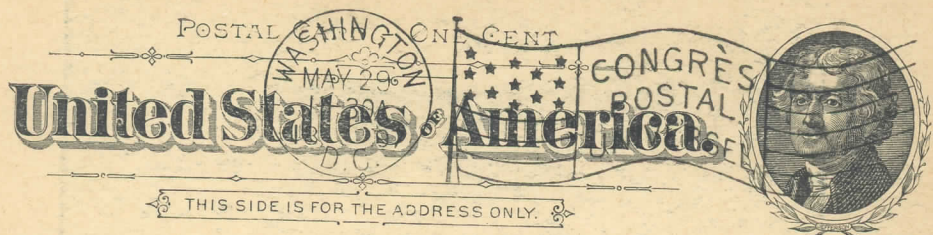
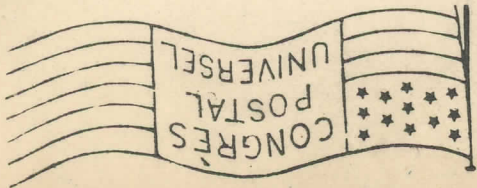
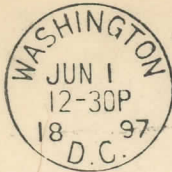
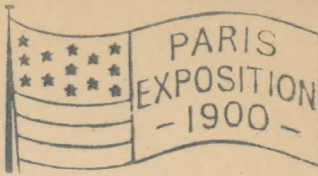

Mr. C. F. Rothfuchs
Washington
D.C.



A. L. Osgood, Esq.
 Supt. Stamp Division
 Kansas City, Mo.

O. O.

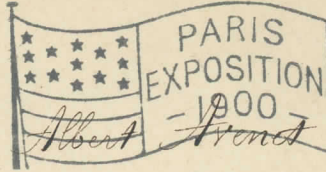
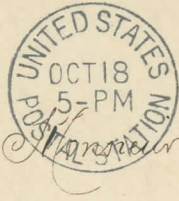

La Courtille

St. Germain

(Indre & Loire)

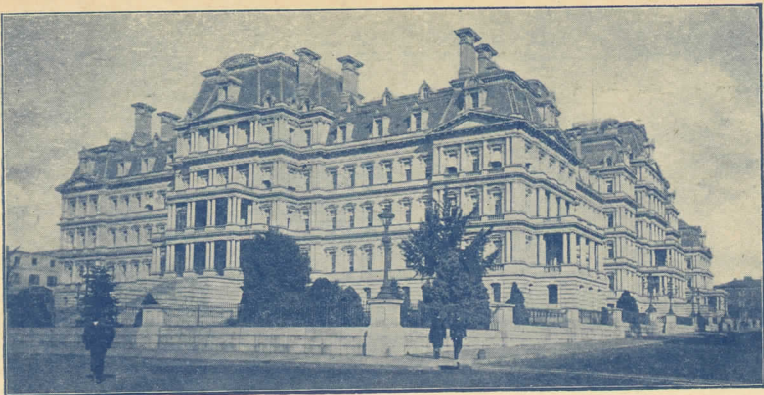

Army and Navy Building, Washington, D. C.