

# GREAT BRITAIN

Watermarked Small Crown

1840

1841



Imperforate  
White Paper  
2 P  
BLUE  
Scott No. 2



MALTESE  
CANCEL

Unwatermarked

Watermarked VR

1847

1848

1854



Same  
10 P  
RED BROWN  
Scott No. 6

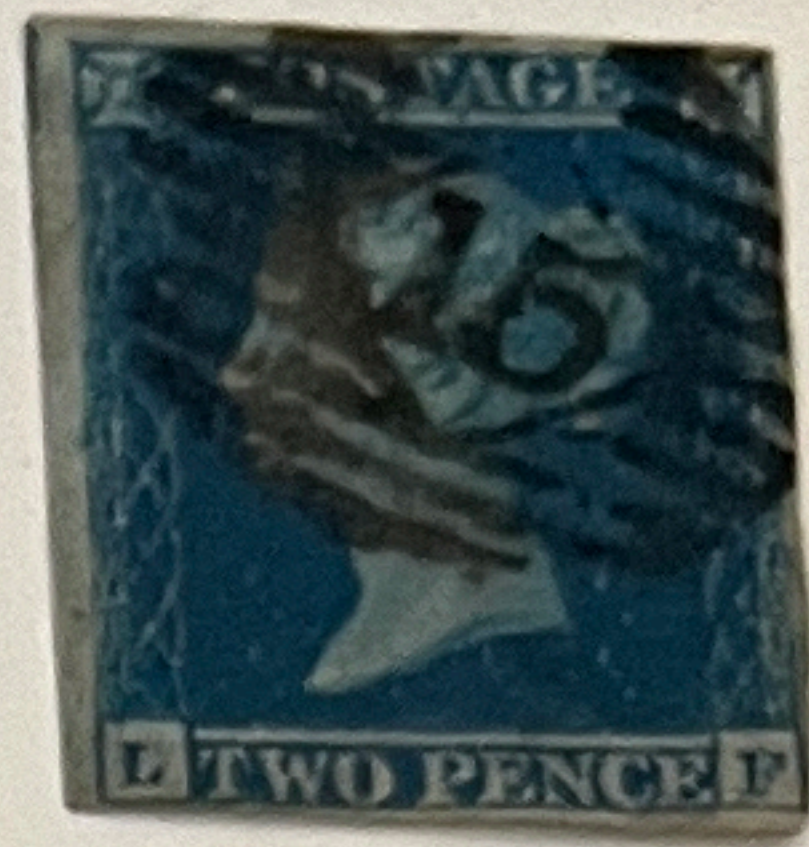

Watermarked Small Crown

1854-55

Type of 1840  
Perf. 16  
Bluish Paper  
1 P  
RED BROWN  
Scott No. 8

Re-engraved  
1 P  
RED BROWN  
Scott No. 9

Type of 1841  
2 P  
BLUE  
Scott No. 10

Perf. 14  
1 P  
RED BROWN  
Scott No. 11

Re-engraved  
1 P  
RED BROWN  
Scott No. 12

2 P  
BLUE  
Scott No. 13

Watermarked Large Crown

1855-58



2 P  
BLUE  
Scott No. 17

Same  
White Paper  
Re-engraved  
Perf. 16  
1 P  
ROSE RED  
Scott No. 18

Type of 1841  
Thin Lines  
2 P  
BLUE  
Scott No. 19

Same  
Re-engraved  
Perf. 14  
1 P  
ROSE RED  
Scott No. 20

Thin Lines  
2 P  
BLUE  
Scott No. 21

Watermarked Small Garter

1855

Watermarked Medium Garter

1856

Wmkd. Large Garter

1857

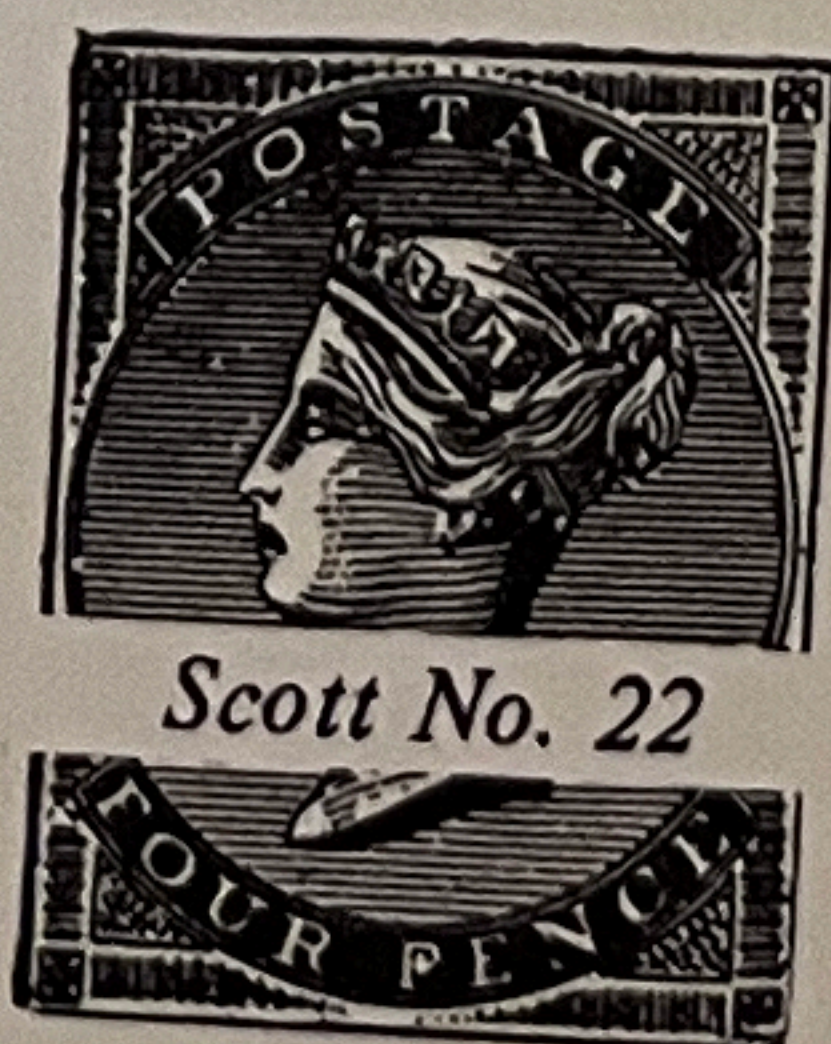

White Paper  
4 P  
ROSE  
Scott No. 23



White Paper  
4 P  
ROSE  
Scott No. 25

Same  
White Paper  
4 P  
ROSE  
Scott No. 26



# GREAT BRITAIN

1883-84

Watermarked Anchor



525-16

Watermarked Three Imperial Crowns



2800-16

HET

Watermarked Imperial Crown

1887-92



Watermarked Three Orbs

1888

Watermarked Three Imperial Crowns

1891

650-16

Type of 1883-84  
£ 1  
BROWN VIOLET  
Scott No. 123



\$800

Watermarked Imperial Crown

1900

212 800-16

~~Types of 1887-92~~  
~~1/2 P~~  
~~BLUE GREEN~~  
Scott No. 125

1 S  
CARMINE  
~~ROSE~~  
AND GREEN  
Scott No. 126

7-50



# GREAT BRITAIN

Watermarked Imperial Crown

1902



Watermark

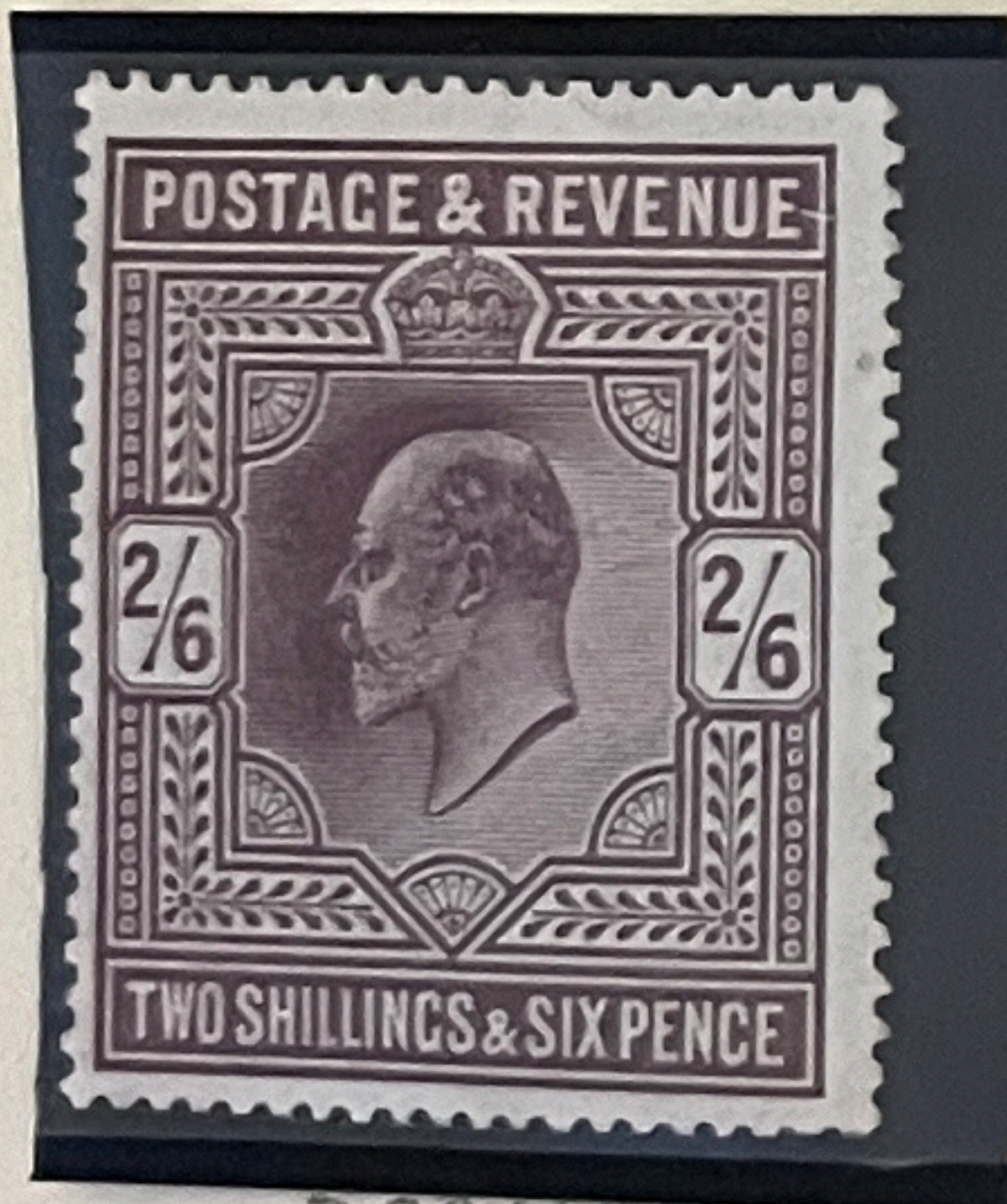

2400-16

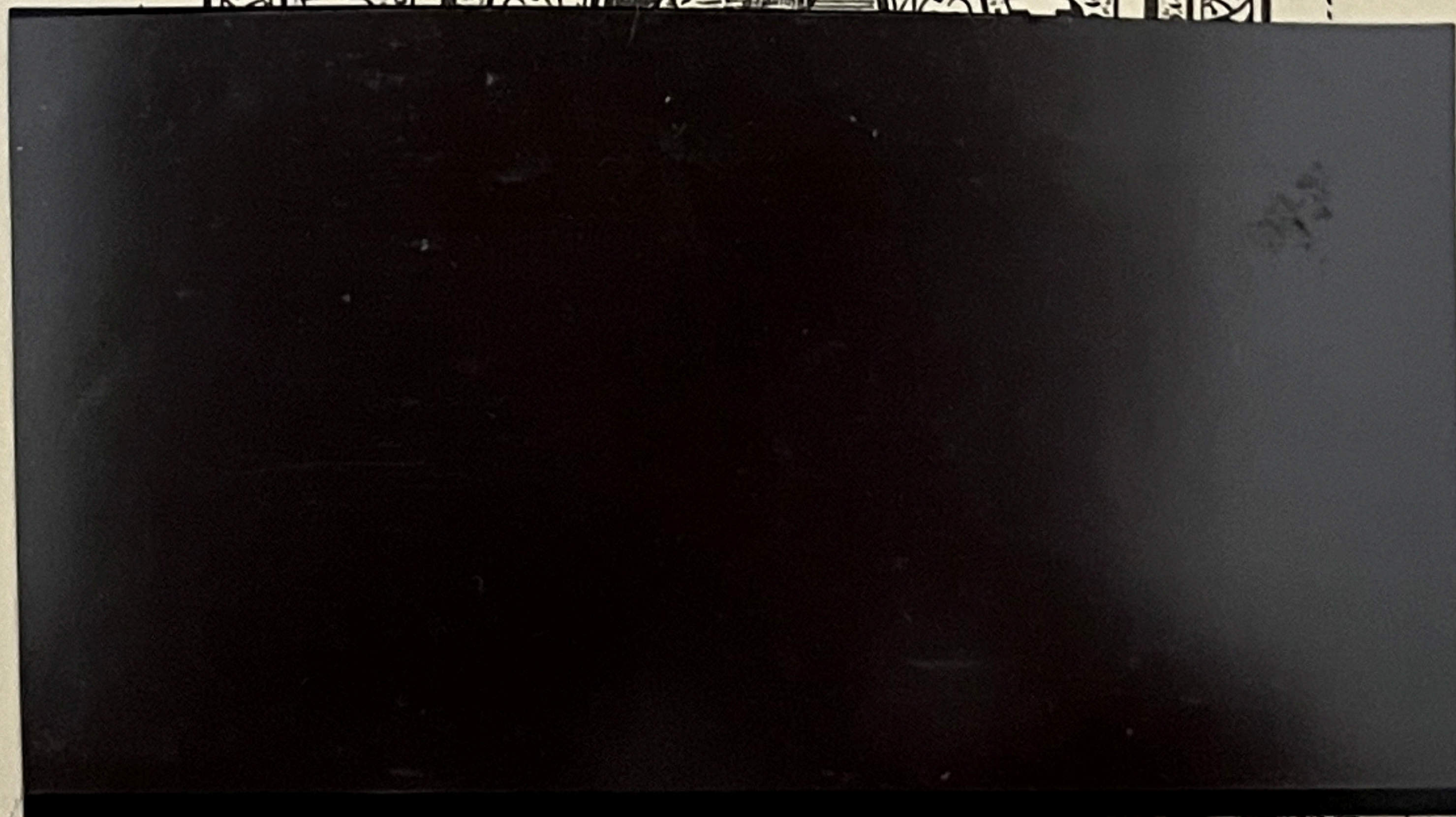

SC 269  
1400 PPS

KAT

2000-16

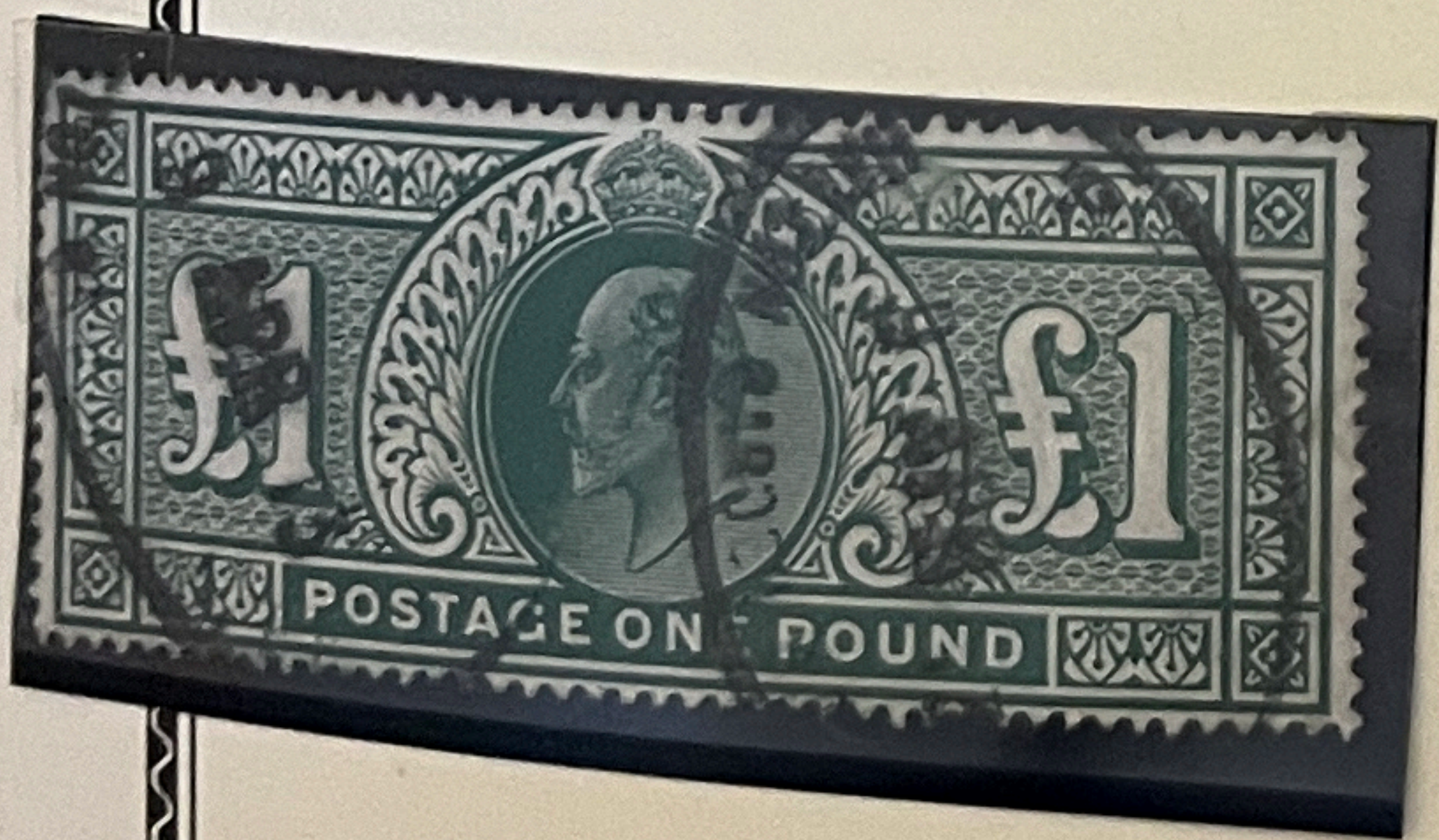

GREEN

Scott No. 143

Scott No. 144

Scott No. 145

1911

Same Perf. 14x14	1 P	2 1/2 P	3 P	4 P
1/2 P	CARMINE	ULTRAMARINE	VIOLET ON YELLOW	ORANGE
YELLOW	Scott No. 147	Scott No. 148	Scott No. 149	Scott No. 150
GREEN				
Scott No. 146				

200

75

250





# GREAT BRITAIN

## Watermarked Imperial Crown

1911

1912

 Scott No. 151	 Scott No. 152	Same Re-engraved 1/2 P YELLOW GREEN Scott No. 153	1 P SCARLET Scott No. 154
--	--	--	---------------------------------

## Watermarked Crown and G V R

1912

Types of 1911 1/2 P YELLOW GREEN Scott No. 155	1 P SCARLET Scott No. 156	Same Re-engraved 1/2 P YELLOW GREEN Scott No. 157	1 P SCARLET Scott No. 158
--	---------------------------------	--	---------------------------------

## Watermarked Crown and G V R Multiple

Same 1/2 P YELLOW GREEN Scott No. 158A	1 P SCARLET Scott No. 158B
--	----------------------------------

## Watermarked Crown and G V R

1912-13



351/95 250 PDS -16



# GREAT BRITAIN

Watermarked Large Crown and G V R

1934



375-14

Watermarked Crown and Block G V R Multiple

1935



Watermarked Crown and Block E 8 R Multiple

1936

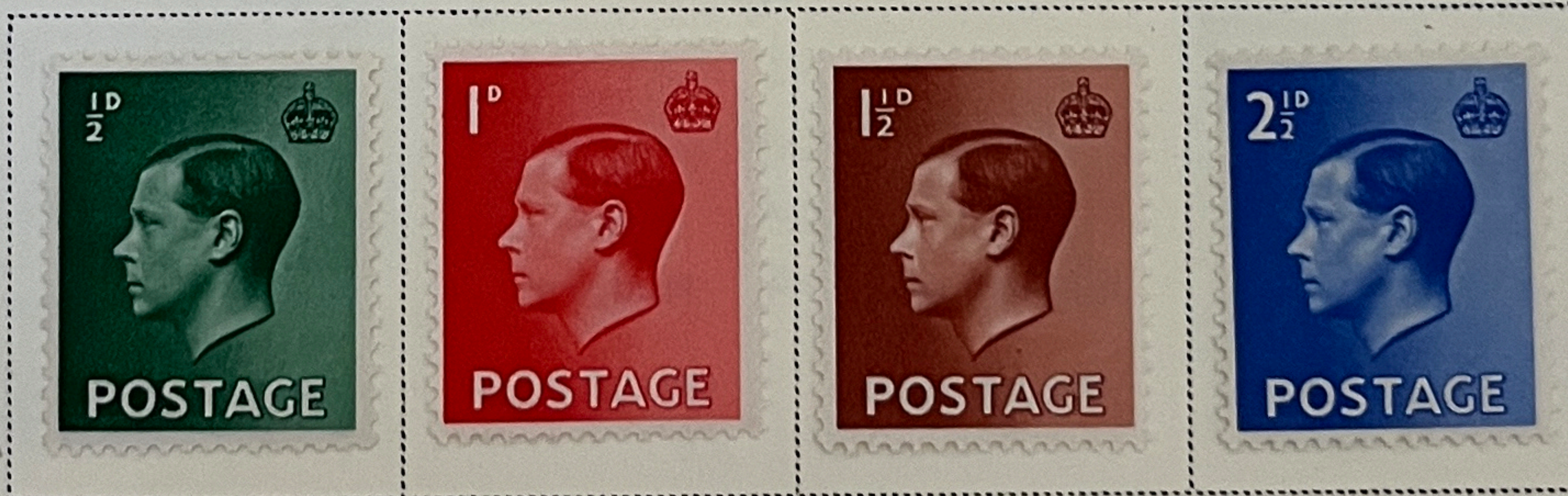

Watermarked Crown and G VI R Multiple

1937





# GREAT BRITAIN

Watermarked Tudor Crown and E 2 R Multiple  
1952-54



515-31  
100-16

SHADE ?  
NOT LISTED

Watermarked St. Edward's Crown and E 2 R Multiple  
1955

WATERLOW PRINTING



250-16

WMK SIDEWAYS







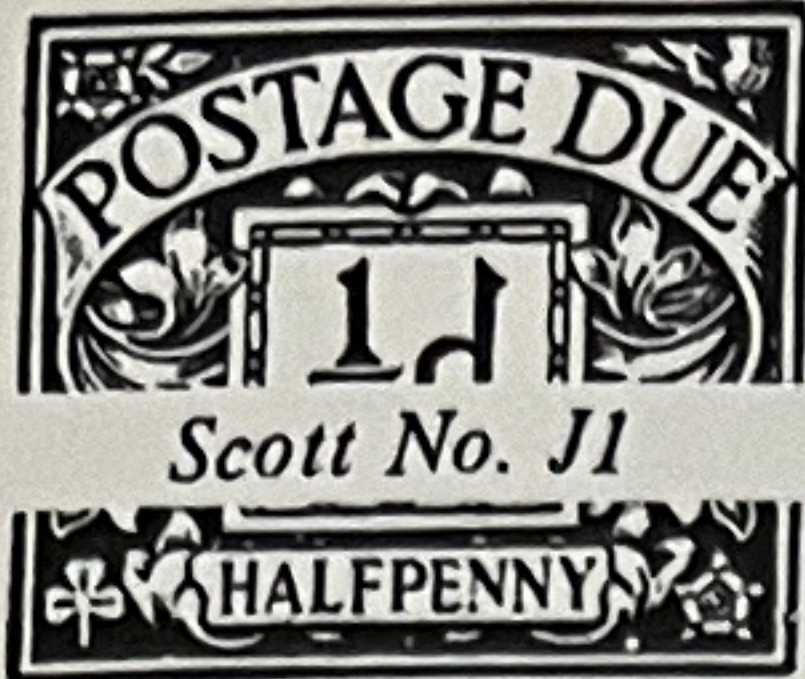

# GREAT BRITAIN

POSTAGE DUE STAMPS  
Watermarked Crown and G V R  
1914-22

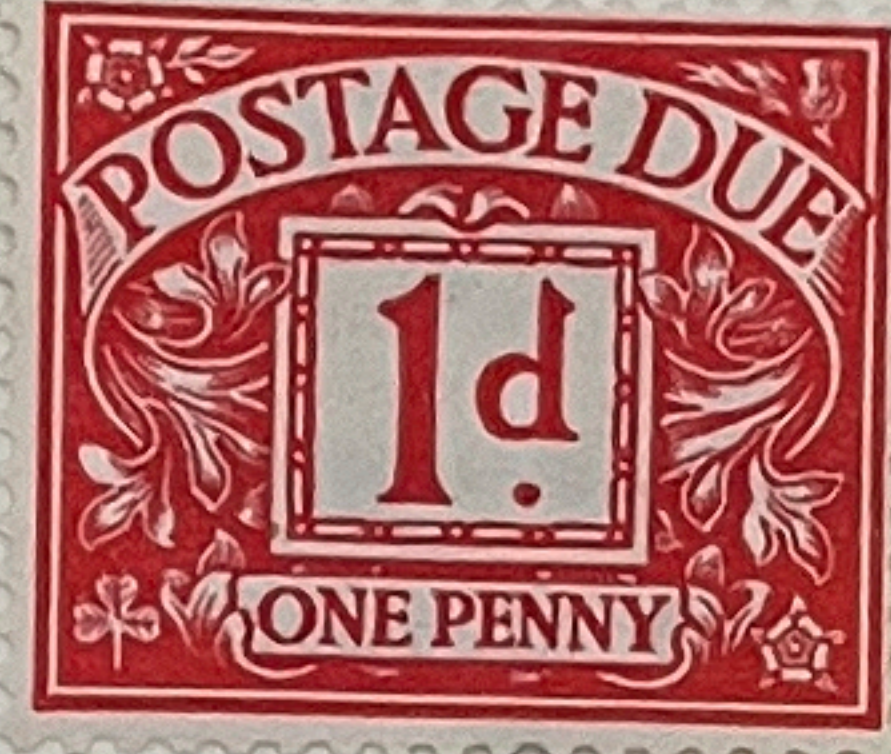
 <p>1 P ROSE Scott No. J2</p>	<p>1 1/2 P RED BROWN Scott No. J3</p>	<p>2 P BROWN BLACK Scott No. J4</p>	<p>3 P VIOLET Scott No. J5</p>
<p>4 P GRAY GREEN Scott No. J6</p>	<p>5 P ORANGE BROWN Scott No. J7</p>	<p>1 S BLUE Scott No. J8</p>	

Watermarked Crown and Block G V R Multiple  
1924-30

<p>Type of 1914-18 1/2 P EMERALD Scott No. J9</p>		<p>1 1/2 P RED BROWN Scott No. J11</p>	<p>2 P BLACK BROWN Scott No. J12</p>
---	--	--	--

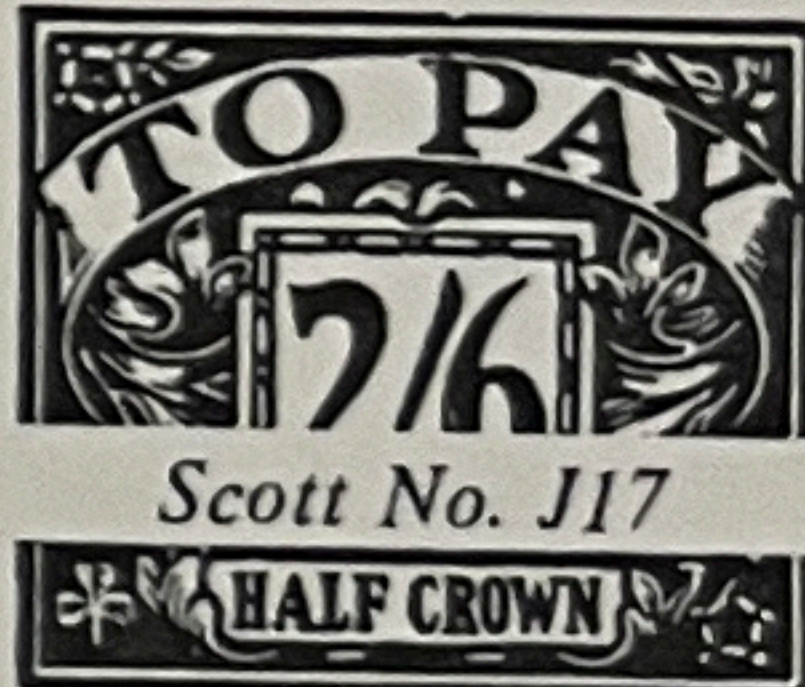
<p>3 P VIOLET Scott No. J13</p>		 <p>65-16</p>		
---	---	---	---	---

Watermarked Crown and Block E 8 R Multiple  
1936-37

D19-26

500-16



# GREAT BRITAIN

## POSTAGE DUE STAMPS

Watermarked Multiple Crown and G VI R Multiple

1938-39



D 27-36  
260-16

1951-52

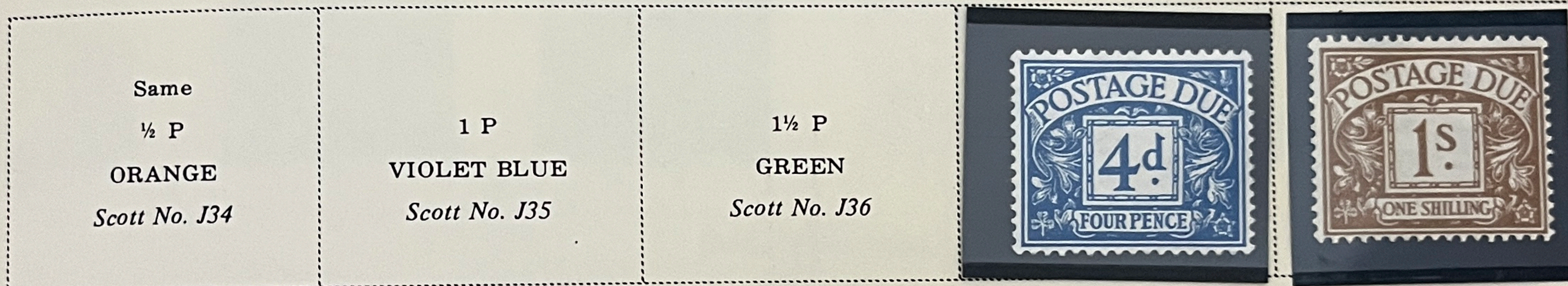

D 39 1-75

Watermarked Tudor Crown and E 2 R Multiple

1954-55



D 40-5 250-16

Watermarked St. Edward's Crown and E 2 R Multiple

1955-57



425-16





**R**  
British Post Office  
Constantinople  
No. 424



*From N. Wood House*

*1582*  
*Perichberg*  
*Bergheimersstrasse 104.*



# GREAT BRITAIN

Offices in the Turkish Empire  
Watermarked Imperial Crown  
1911

British Stamp  
of 1911  
Surcharged  
**1 PIASTRE**  
On 2½ P  
ULTRA-  
MARINE

Watermarked Crown and G.V.R.  
1913-14

British Stamps  
of 1912-13  
Surcharged  
as in 1909-10  
30 Pa  
On 1½ P  
RED BROWN

1 Pi  
On 2½ P  
ULTRA-  
MARINE  
Scott No. 41

1¼ Pi  
On 3 P  
VIOLET  
Scott No. 42

1¾ Pi  
On 4 P  
SLATE GREEN  
Scott No. 43

4 Pi  
On 10 P  
LIGHT BLUE  
Scott No. 44

5 Pi  
On 1 S  
PISTRE  
Scott No. 45

1913-21

British Stamps  
of 1912-19  
Overprinted  
**LEVANT**  
½ P  
GREEN

1 P  
SCARLET  
Scott No. 47

2 P  
ORANGE  
Scott No. 48

3 P  
VIOLET  
Scott No. 49

4 P  
SLATE  
GREEN  
Scott No. 50

5 P  
YELLOW  
BROWN  
Scott No. 51

6 P  
DULL VIOLET  
Scott No. 52

1 S  
PISTRE  
Scott No. 53

2 S 6 P  
BROWN  
Scott No. 54

Watermarked Large Crown and G.V.R.

Watermarked Crown and G.V.R.  
1921



Watermarked Large Crown and G.V.R.



50

48-1c



# GREAT BRITAIN

Offices in Morocco.

Watermarked Crown and C A

1903-05

 <p>5 CENTIMOS Scott No. 20</p>	<p>10 C VIOLET ON RED Scott No. 21</p>	<p>20 C GRAY GREEN AND CARMINE ROSE Scott No. 22</p>
--	--	--

<p>25 C VIOLET AND BLACK ON BLUE Scott No. 23</p>	<p>50 C VIOLET Scott No. 24</p>	<p>1 P BLACK AND CARMINE ROSE Scott No. 25</p>	<p>2 P BLACK AND ULTRAMARINE Scott No. 26</p>
---	---	--	---

Watermarked Multiple Crown and C A

1905-06

<p>No. 27 Same 5 C GRAY GREEN AND BLUE GREEN</p>	<p>10 C VIOLET ON RED Scott No. 28</p>	<p>20 C GRAY GREEN AND CARMINE ROSE Scott No. 29</p>	<p>25 C VIOLET AND BLACK ON BLUE Scott No. 30</p>	<p>50 C VIOLET Scott No. 31</p>	<p>1 P BLACK AND CARMINE ROSE Scott No. 32</p>	<p>2 P BLACK AND ULTRAMARINE Scott No. 33</p>
--	--	--	---	---	--	---

Watermarked Imperial Crown

1907-10

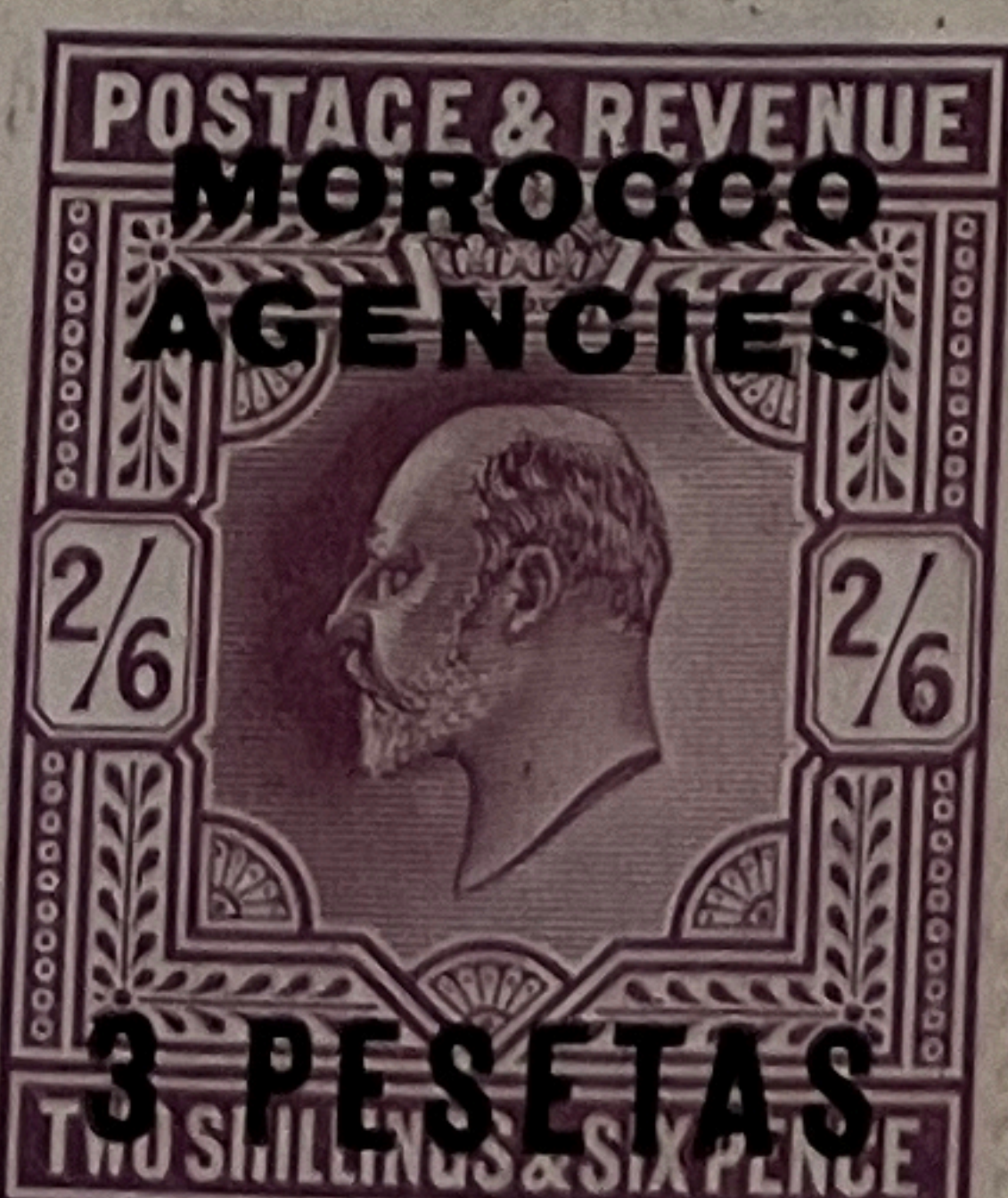

Watermarked Anchor

 <p>3 PESETAS Scott No. 44</p>	<p>6 P On 5 S CARMINE ROSE Scott No. 44</p>	<p>12 P On 10 S ULTRAMARINE Scott No. 45</p>
---	---	--



# GREAT BRITAIN

Offices in Morocco  
Watermarked Imperial Crown  
1907-12

	<p><b>MOROCCO AGENCIES</b> 1 P CARMINE Scott No. 202</p>	<p>2 P GREEN AND CARMINE Scott No. 203</p>	<p>4 P BROWN AND GREEN Scott No. 204</p>	<p>4 P ORANGE Scott No. 205</p>	<p>6 P DULL VIOLET Scott No. 206</p>	<p>1 S CARMINE ROSE AND GREEN Scott No. 207</p>
---	--	--	--	---	--	---

Watermarked Anchor

Overprinted  
**MOROCCO AGENCIES**  
On 2 S 6 P  
VIOLET  
Scott No. 208

Watermarked Crown and GvR  
1914-21

<p>British Stamps of 1912-18 Overprinted Scott No. 209 <b>MOROCCO AGENCIES</b> 1/2 P GREEN</p>	<p>1 P SCARLET Scott No. 210</p>	<p>1 1/2 P RED BROWN Scott No. 211</p>	<p>2 P ORANGE Scott No. 212</p>	<p>3 P VIOLET Scott No. 213</p>
--	--	--	---	---

<p>4 P SLATE GREEN Scott No. 214</p>	<p>6 P DULL VIOLET Scott No. 215</p>	<p>1 S BISTRE Scott No. 216</p>
--	--	---

Watermarked Large Crown and GvR  
1925-31

1914-21

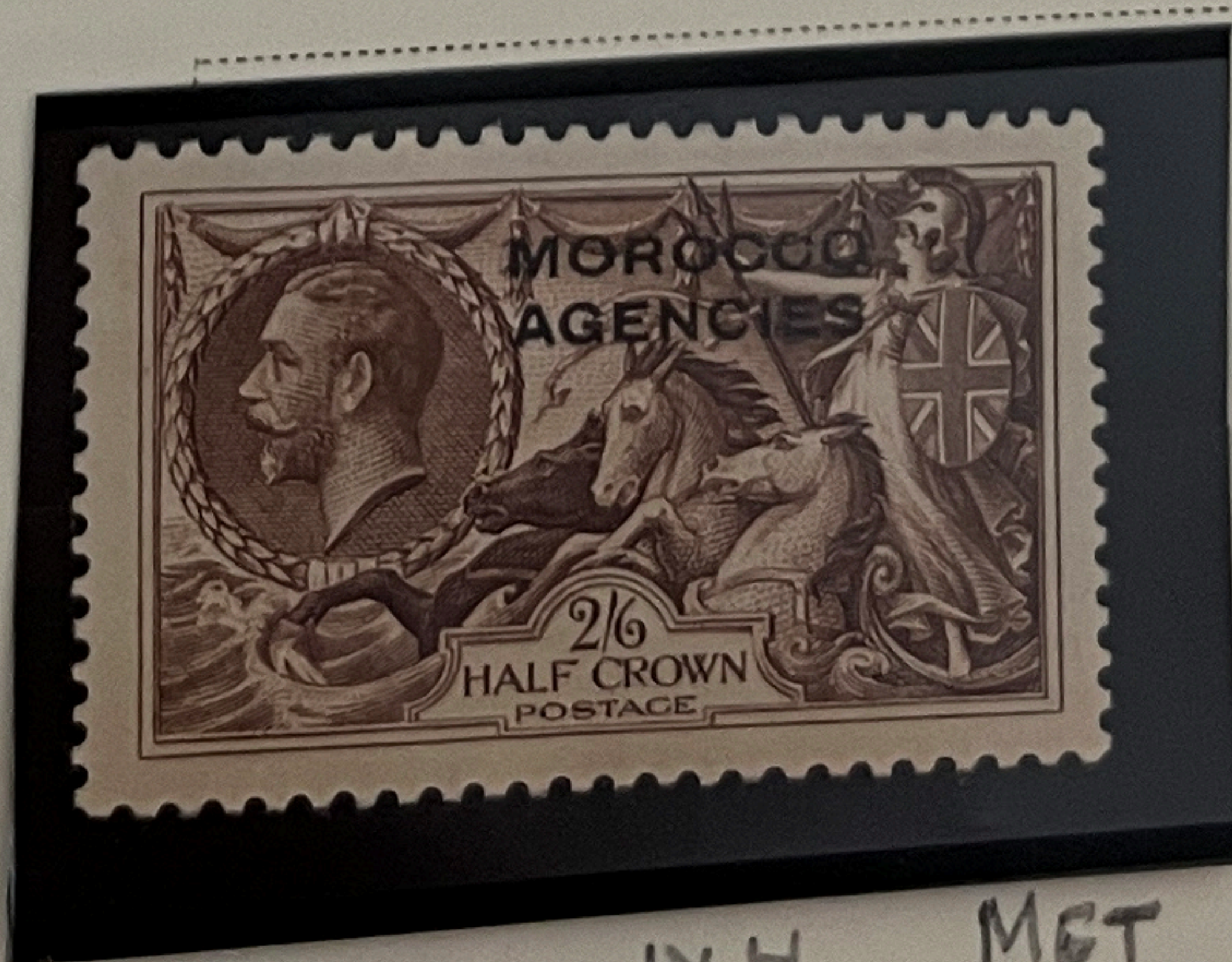

INH MET

NN

110-16