

# POSTAGE

## General Issues

Printed by Rawdon, Wright, Hatch & Edson

1847

Imperforate



(2)

Printed by Toppan, Carpenter, Casilear & Co.

1851-56

Imperforate



(5)

1 C  
DARK  
BLUE  
Type Ia

(6)

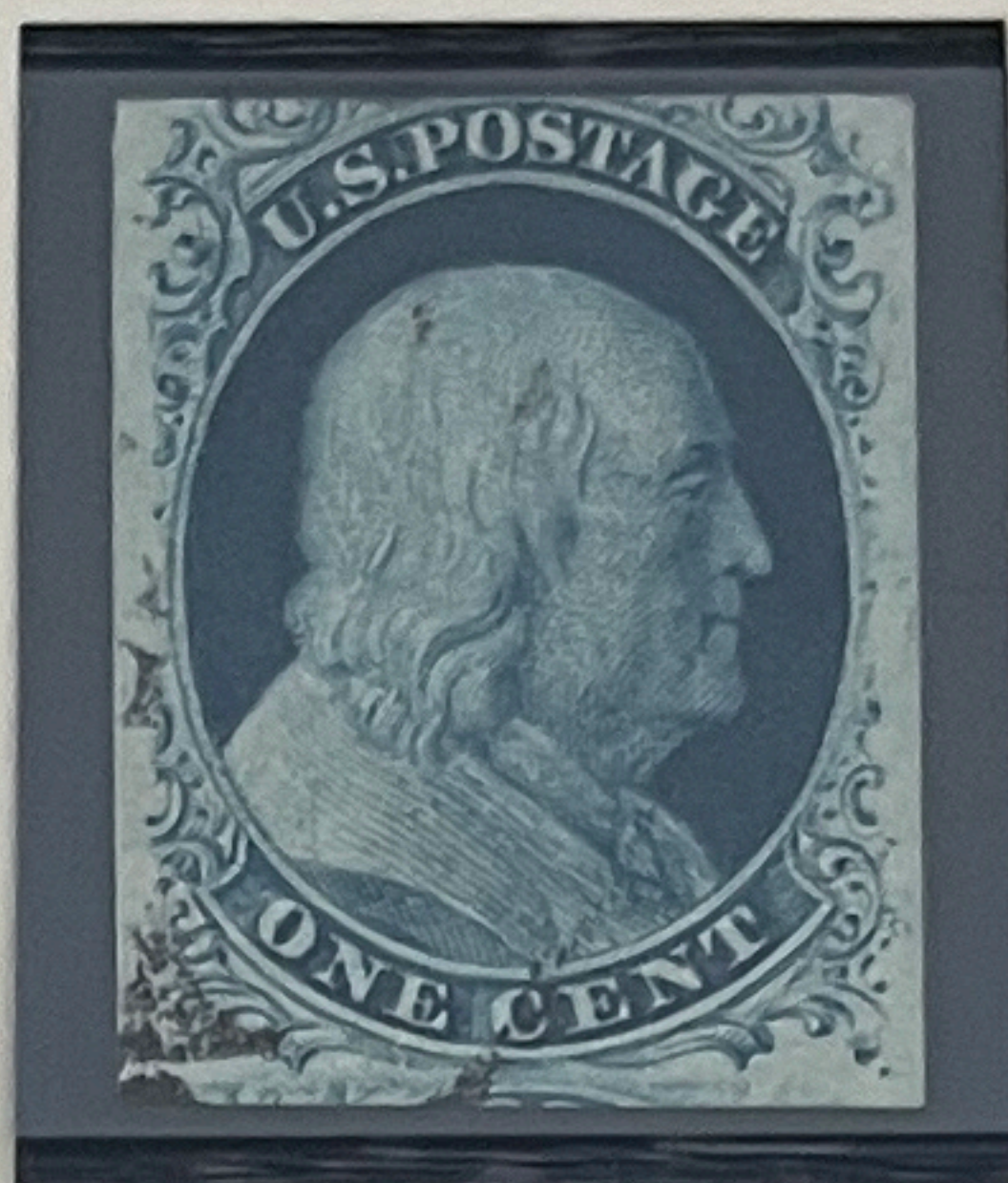

1 C  
BLUE  
Type III

(8)

1 C  
PALE  
BLUE  
Type IIIa

(8A)

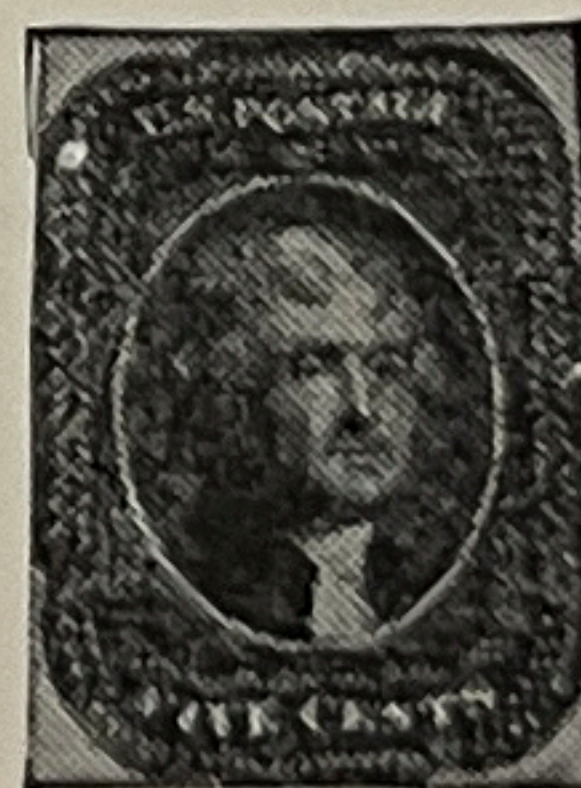
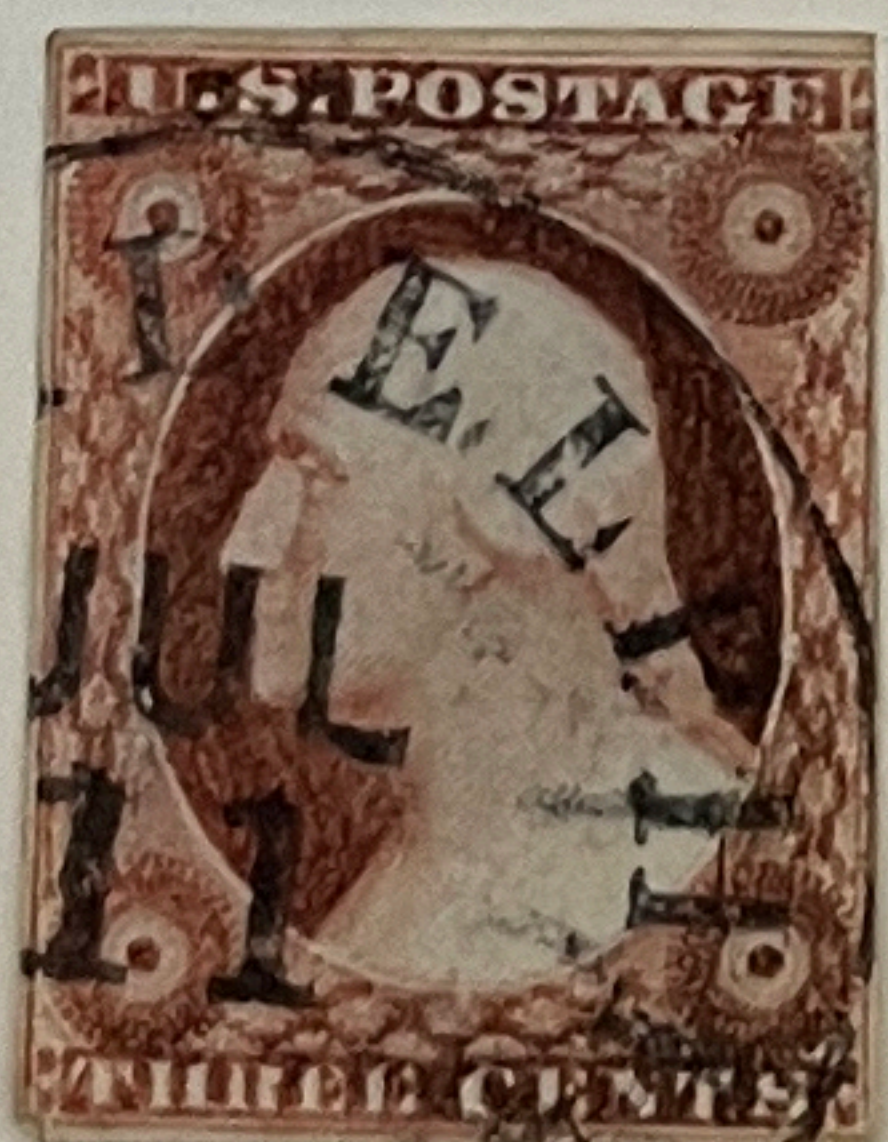
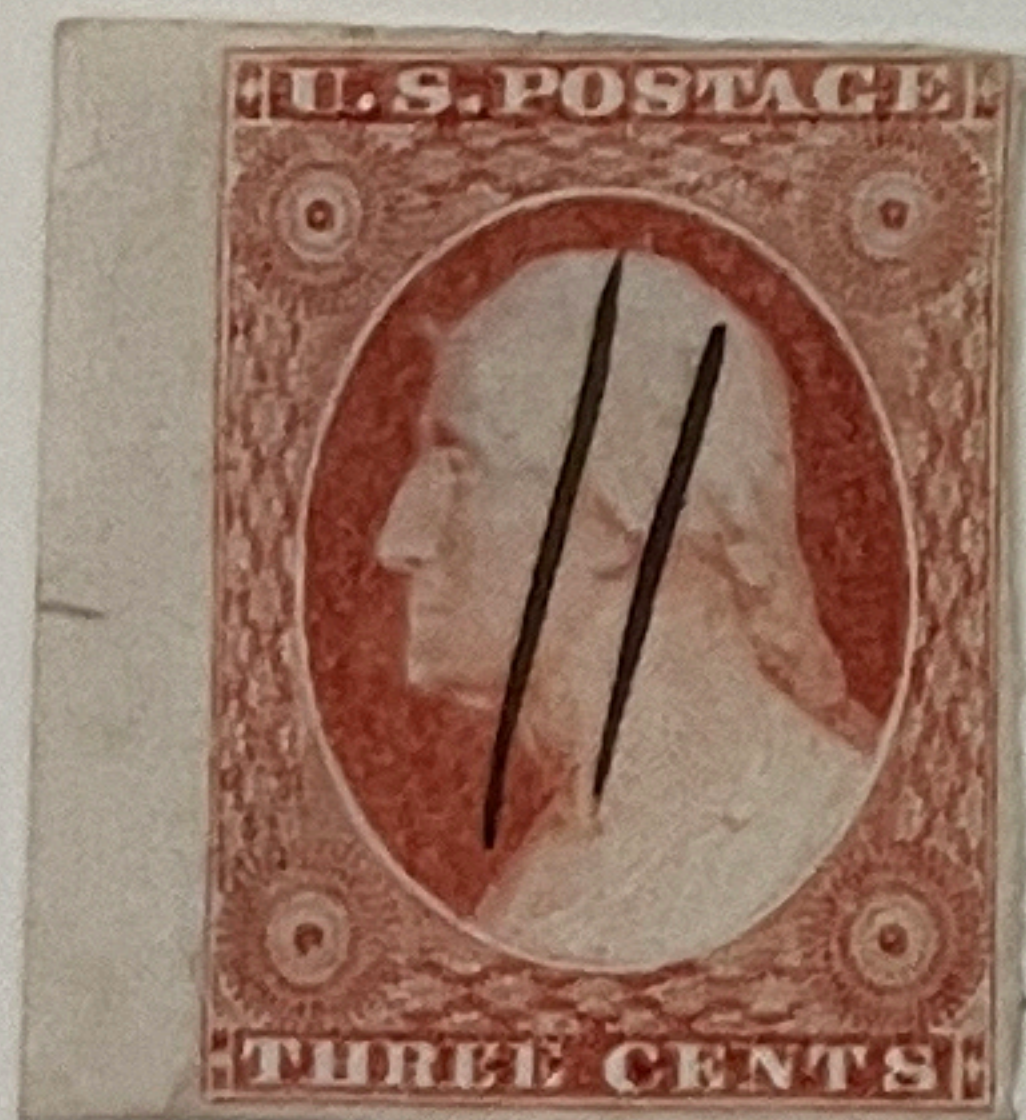

(12)

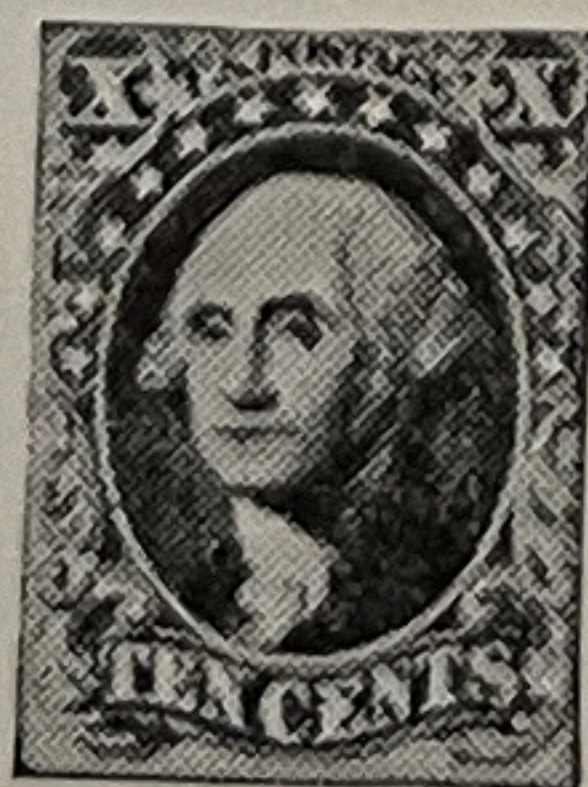

(13)

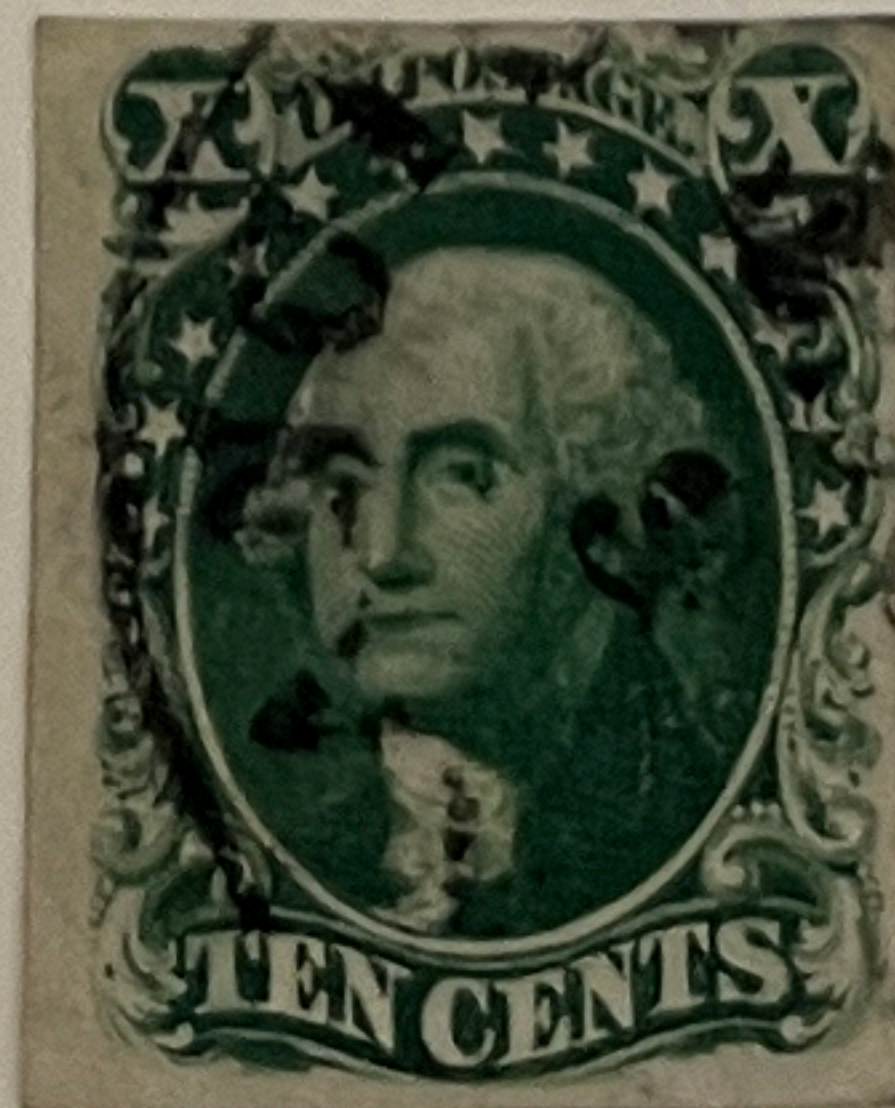
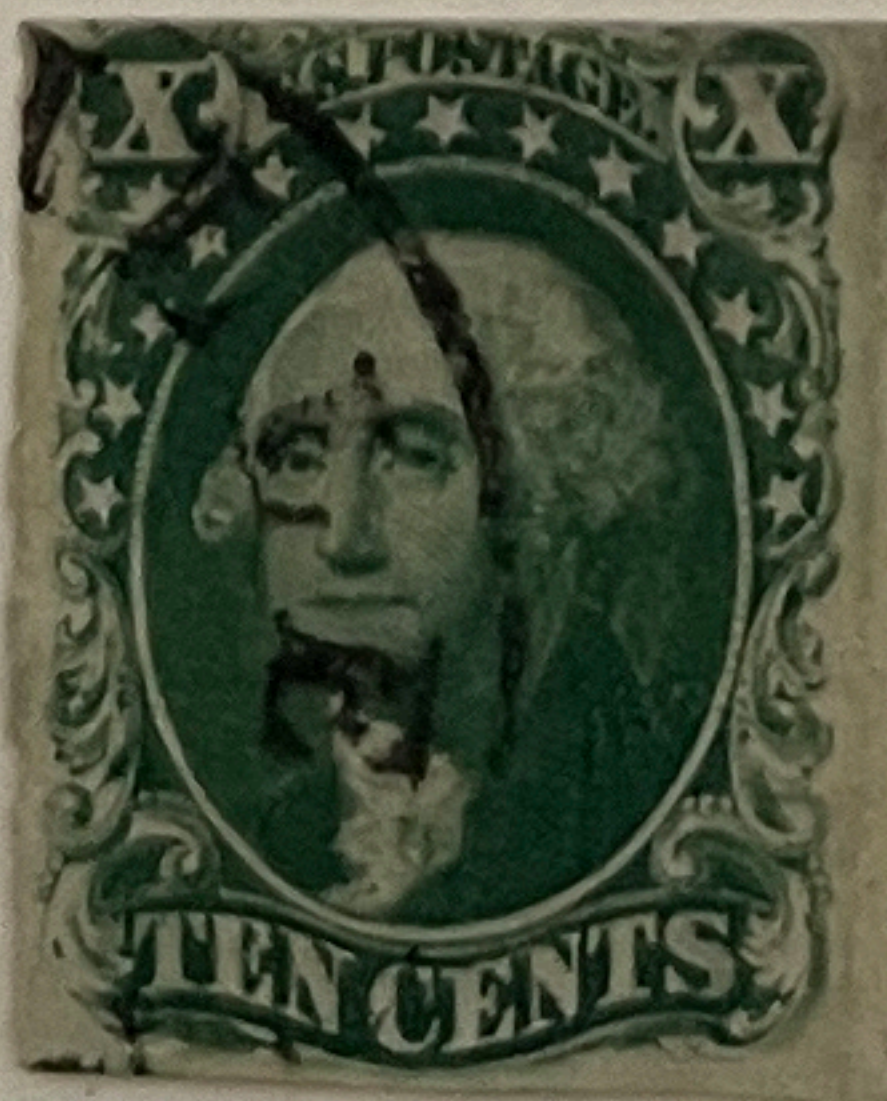

10 C  
GREEN  
Type IV

(16)

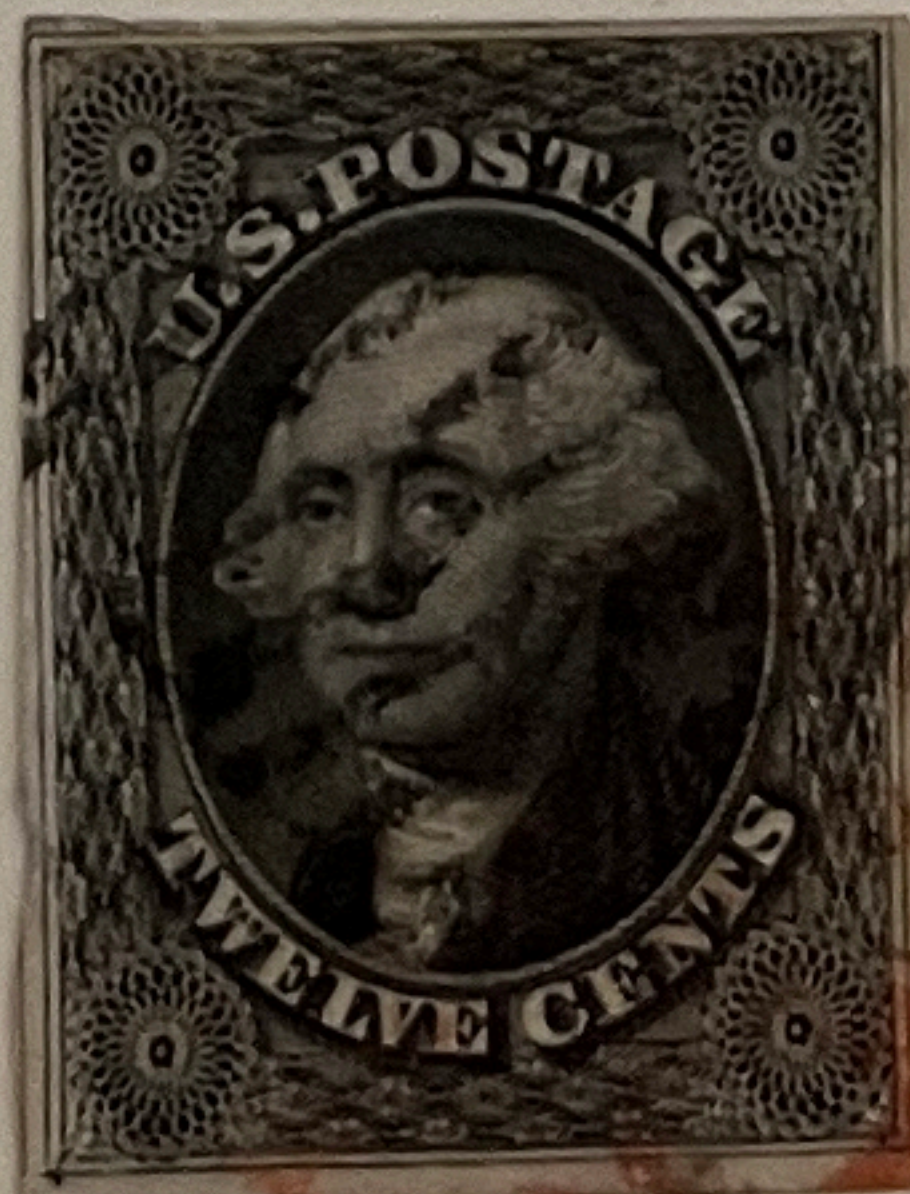
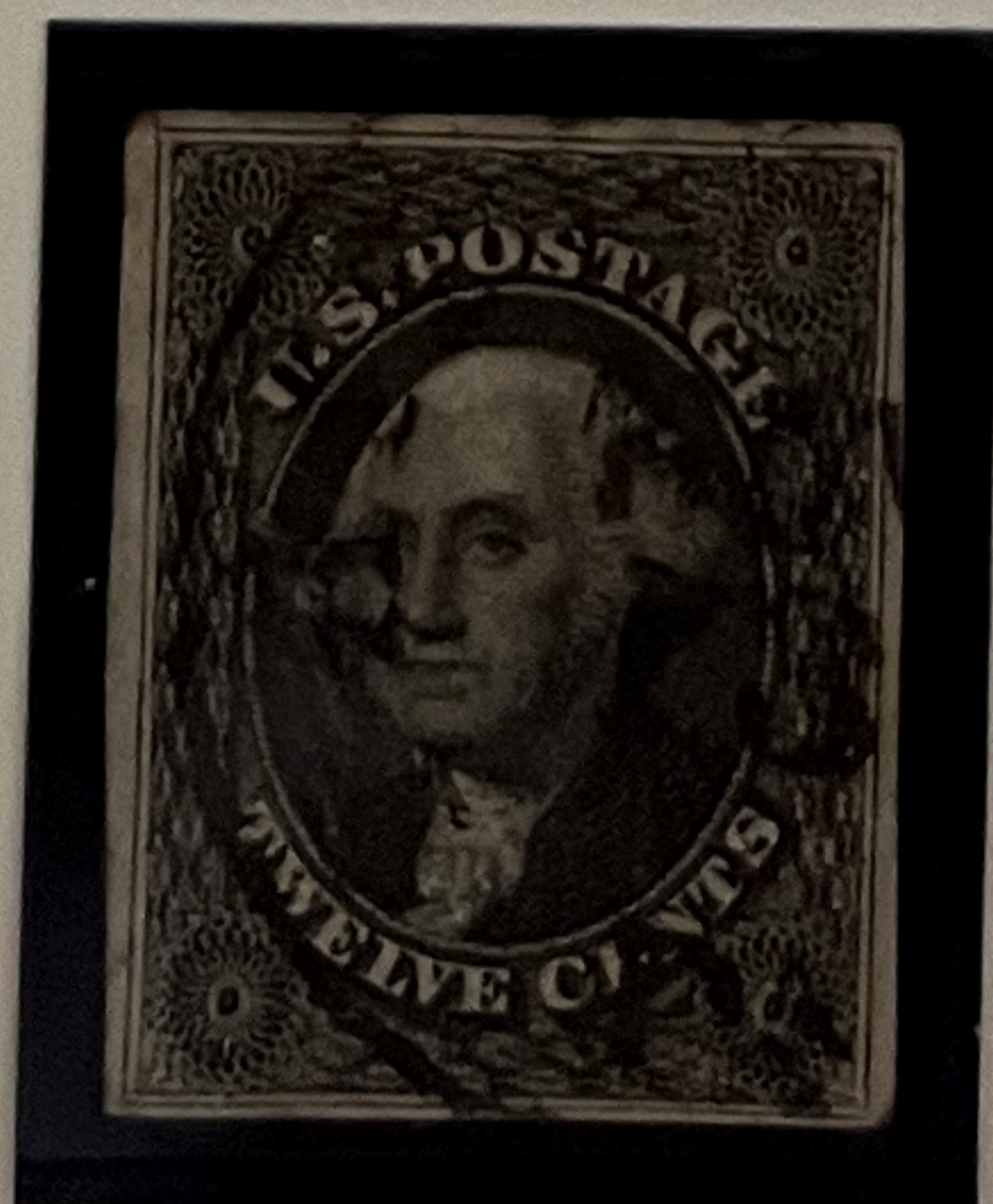



# POSTAGE

Printed by Toppan, Carpenter & Co.

1857-60

Perforated 15

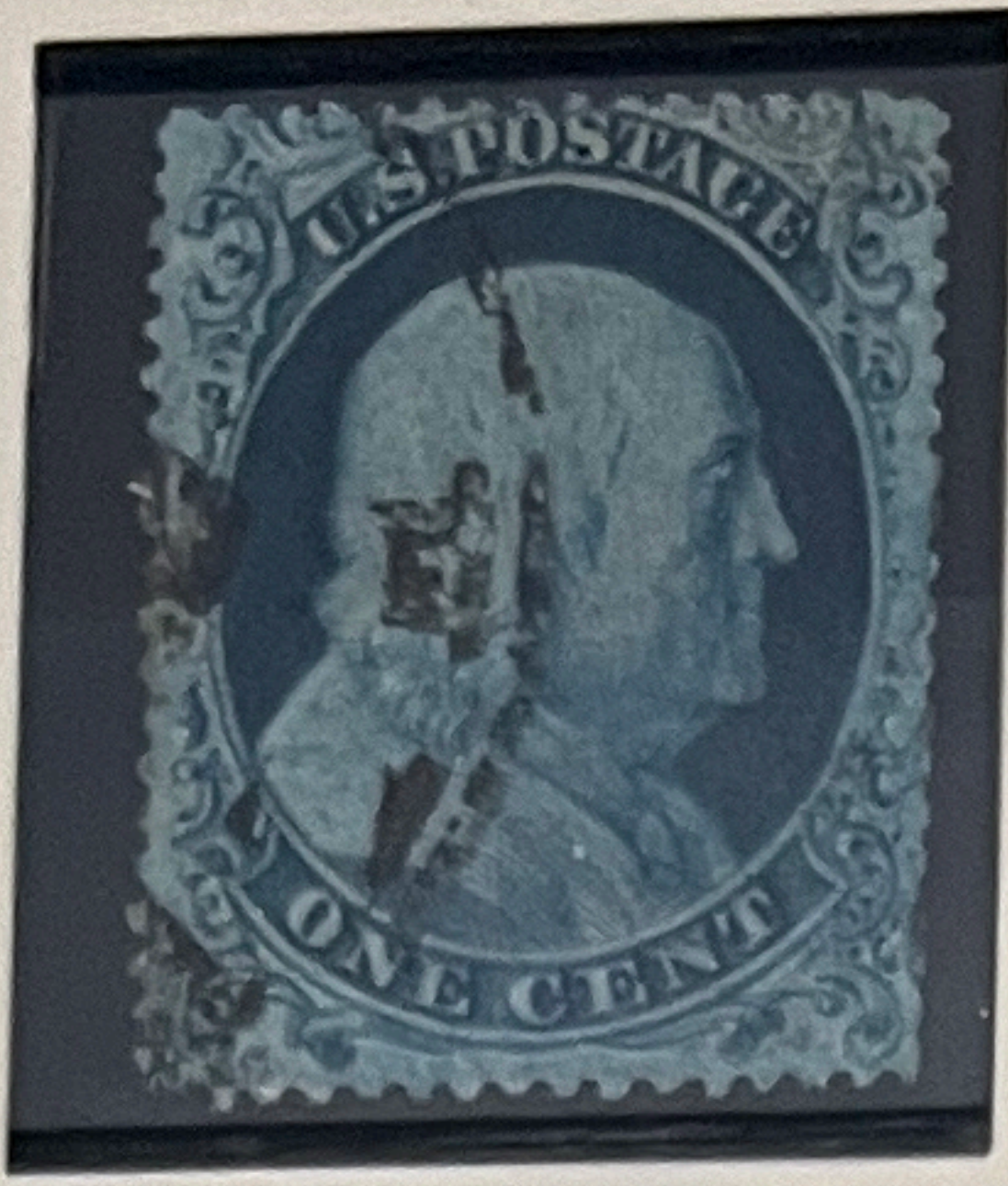

1 C  
BLUE  
Type Ia  
(19)

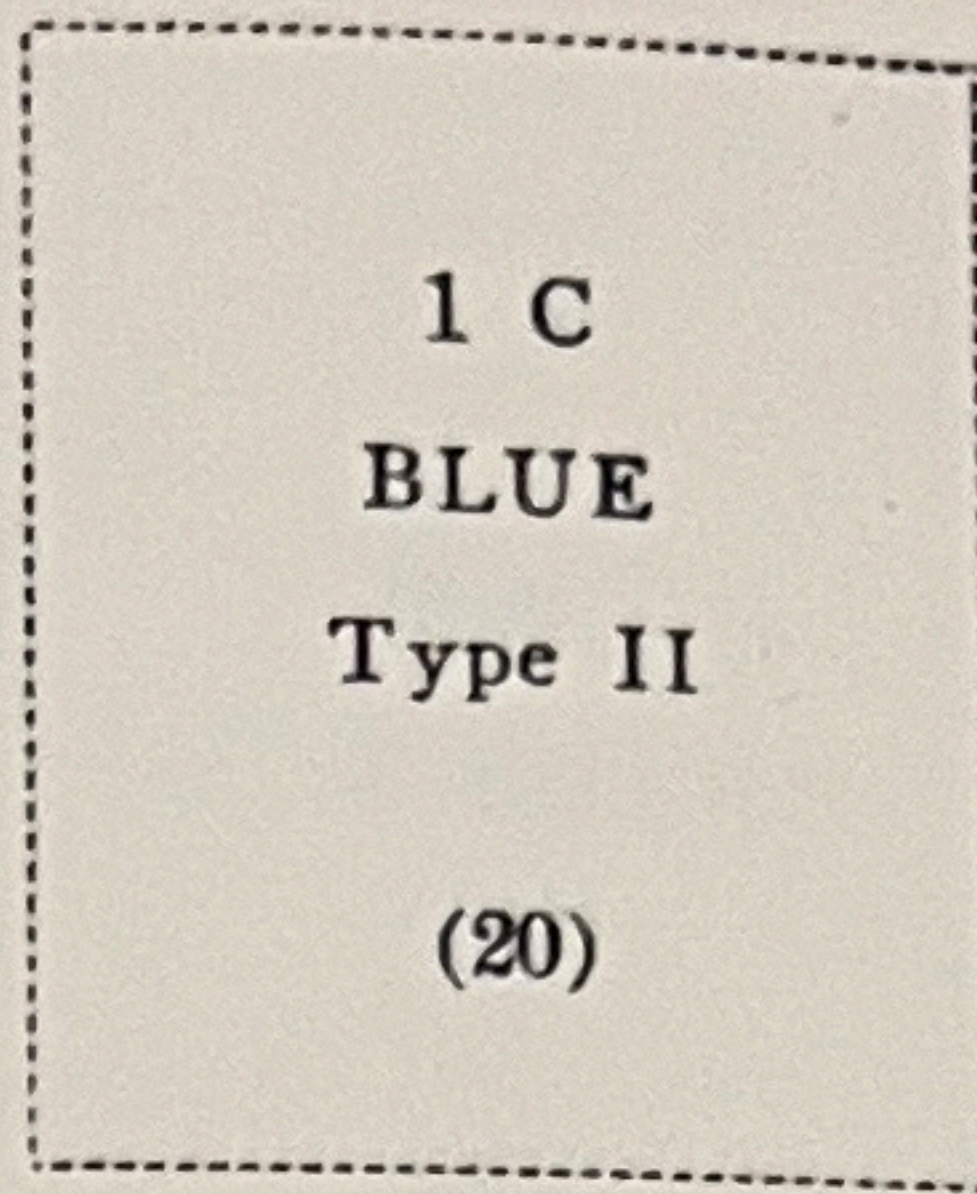

1 C  
BLUE  
Type II  
(20)

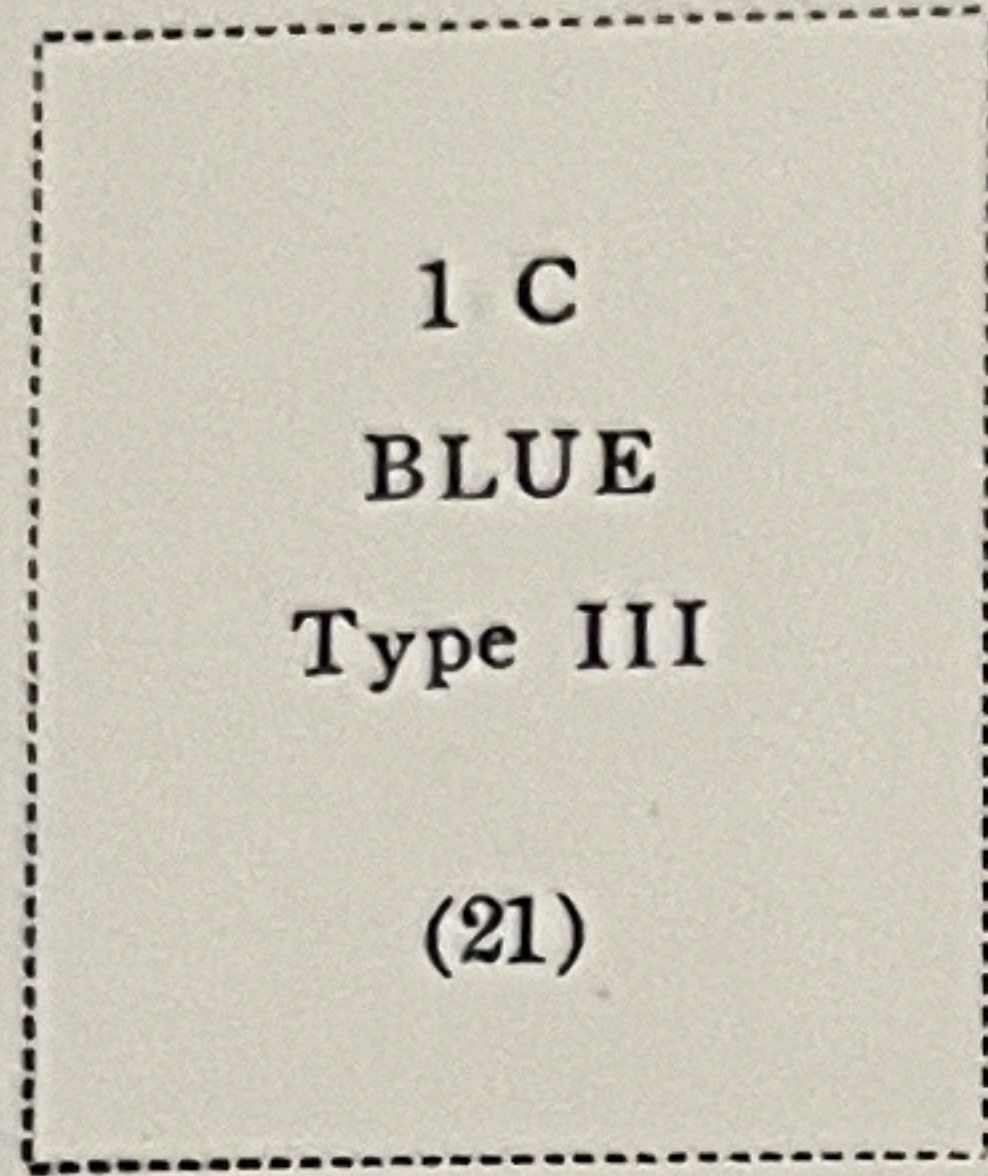

1 C  
BLUE  
Type III  
(21)



1 C  
BLUE  
Type IV  
(23)

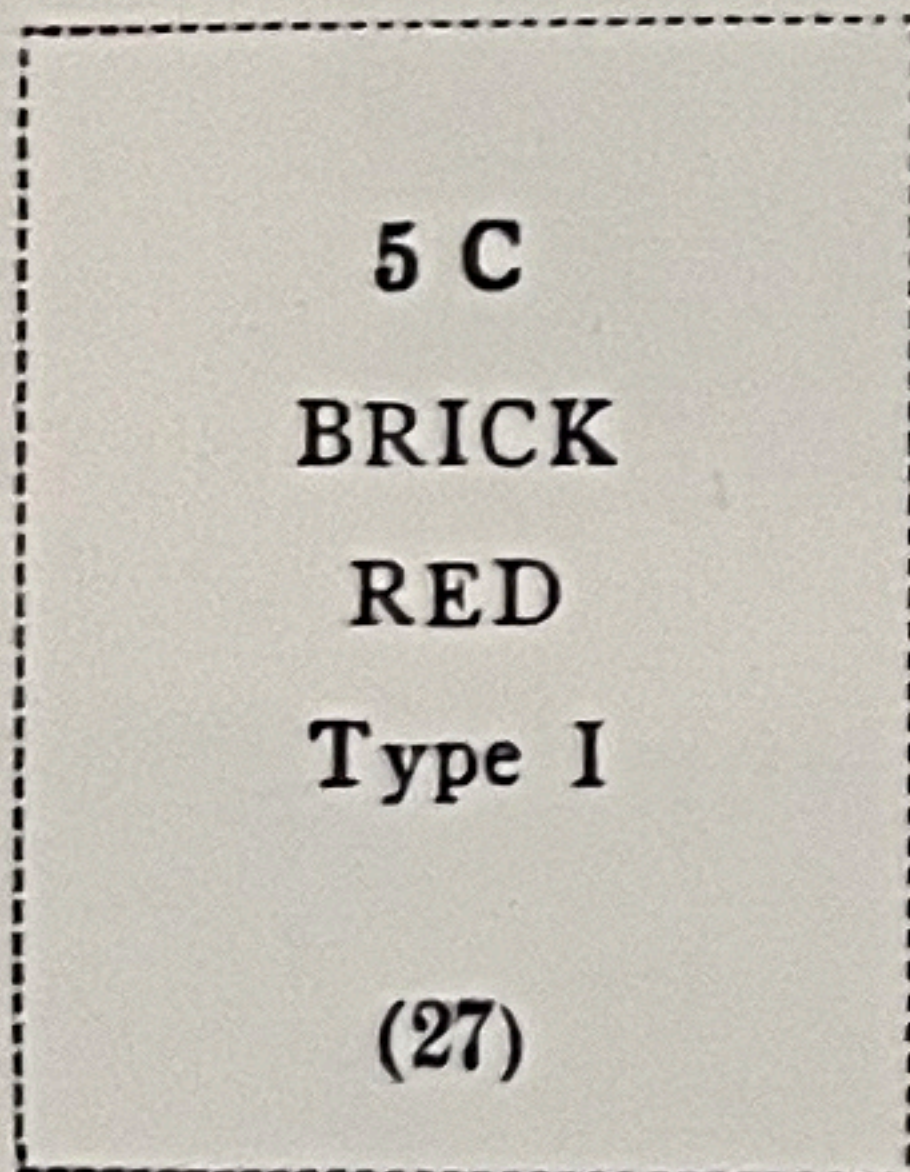

5 C  
BRICK  
RED  
Type I  
(27)

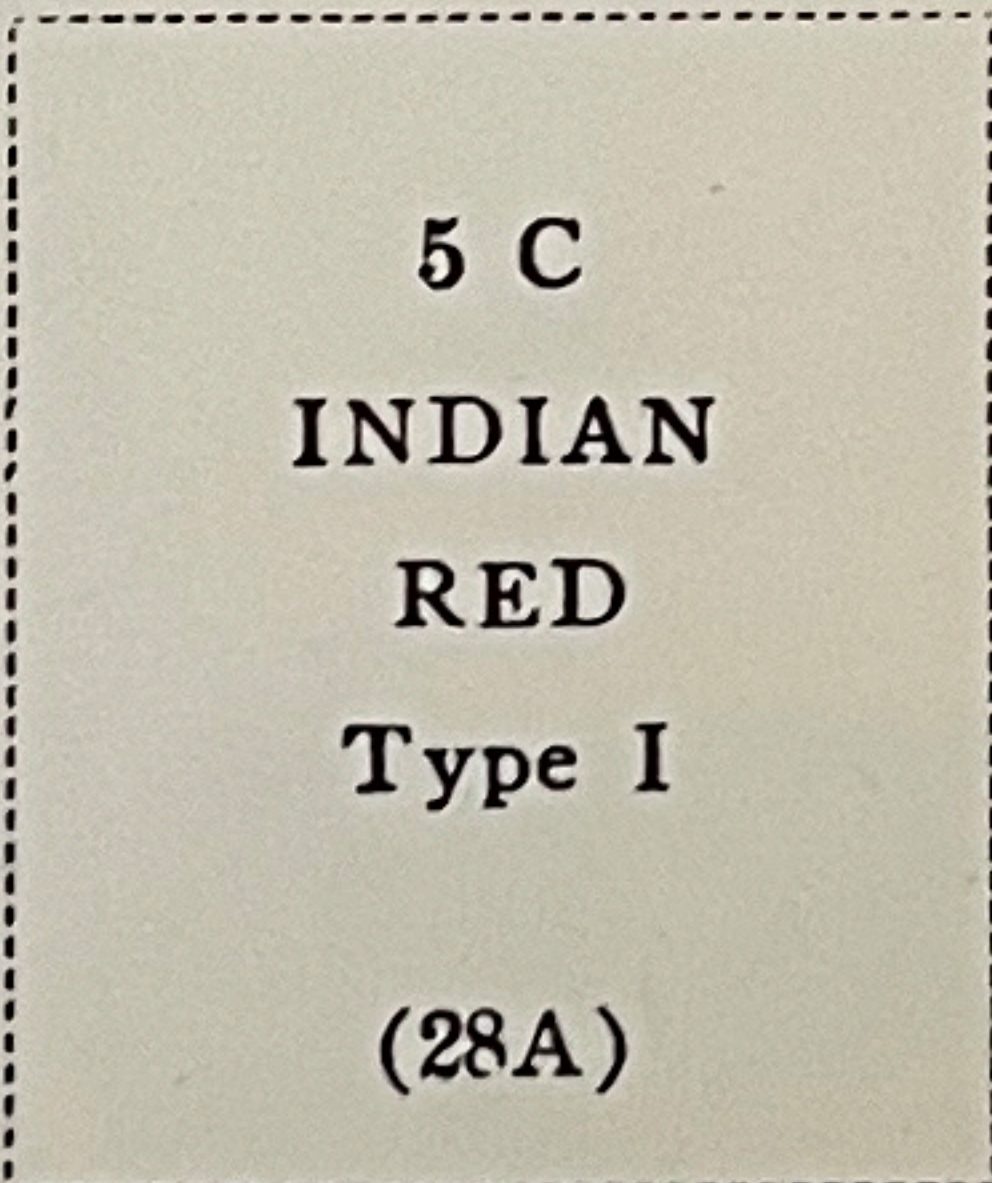

5 C  
INDIAN  
RED  
Type I  
(28A)

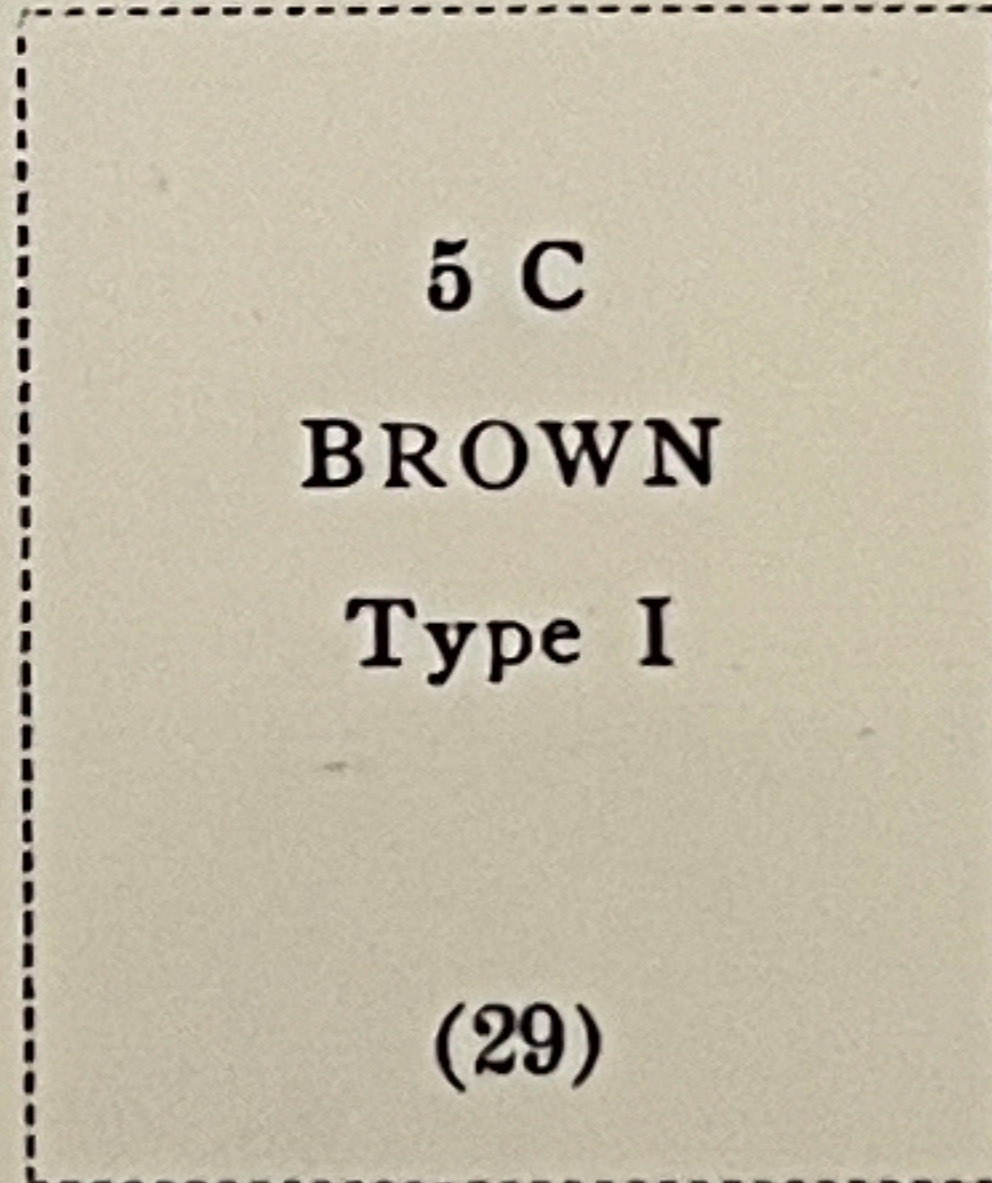

5 C  
BROWN  
Type I  
(29)

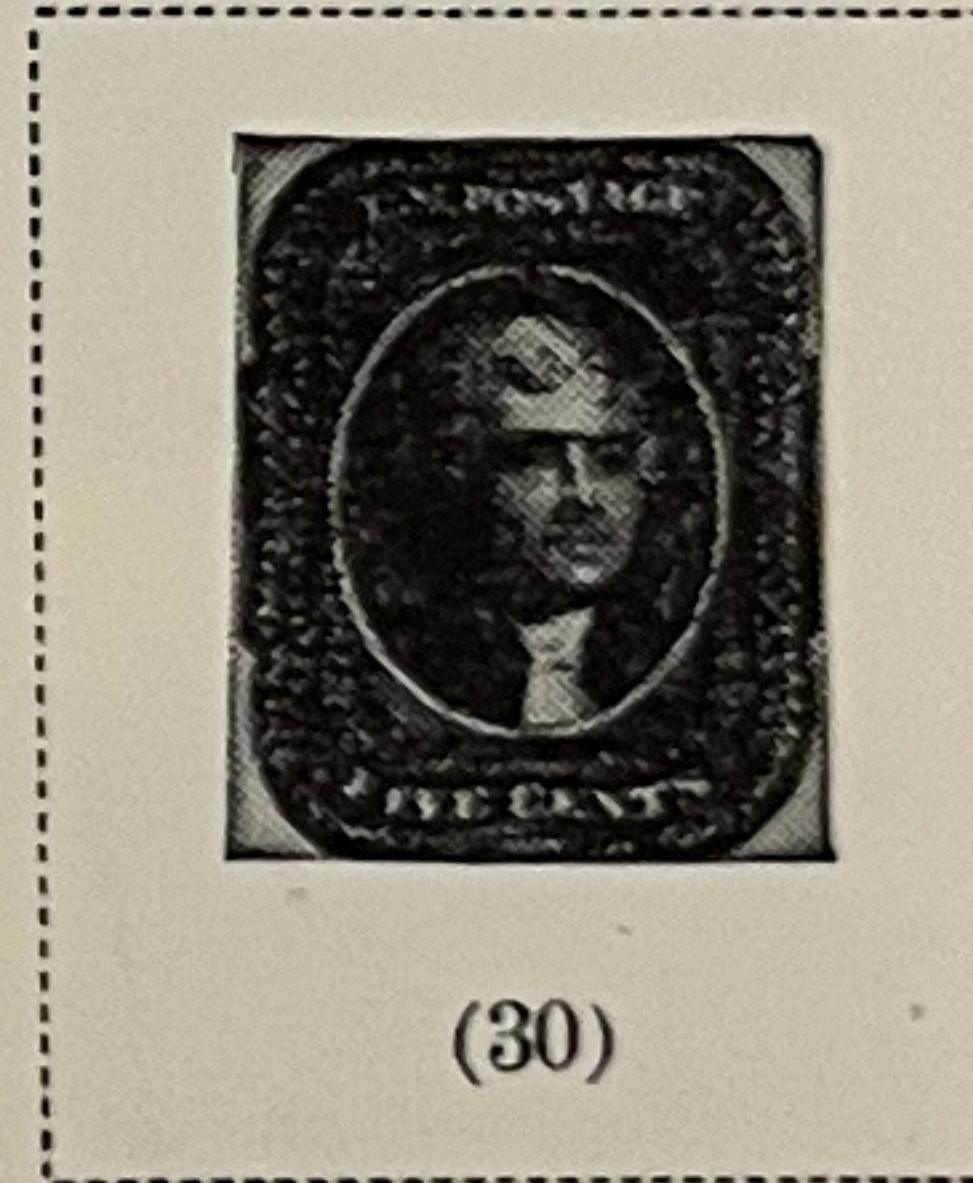

(30)

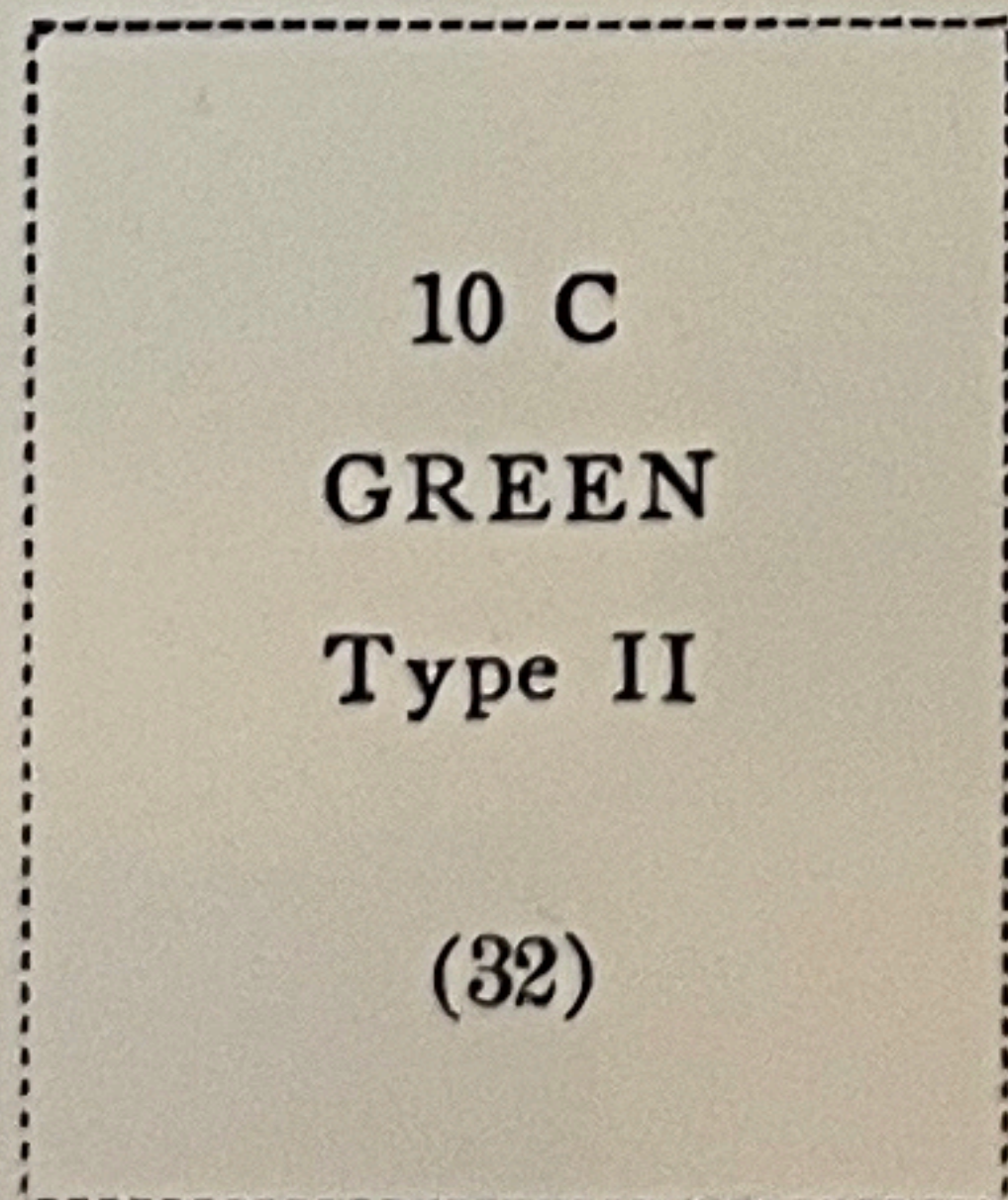
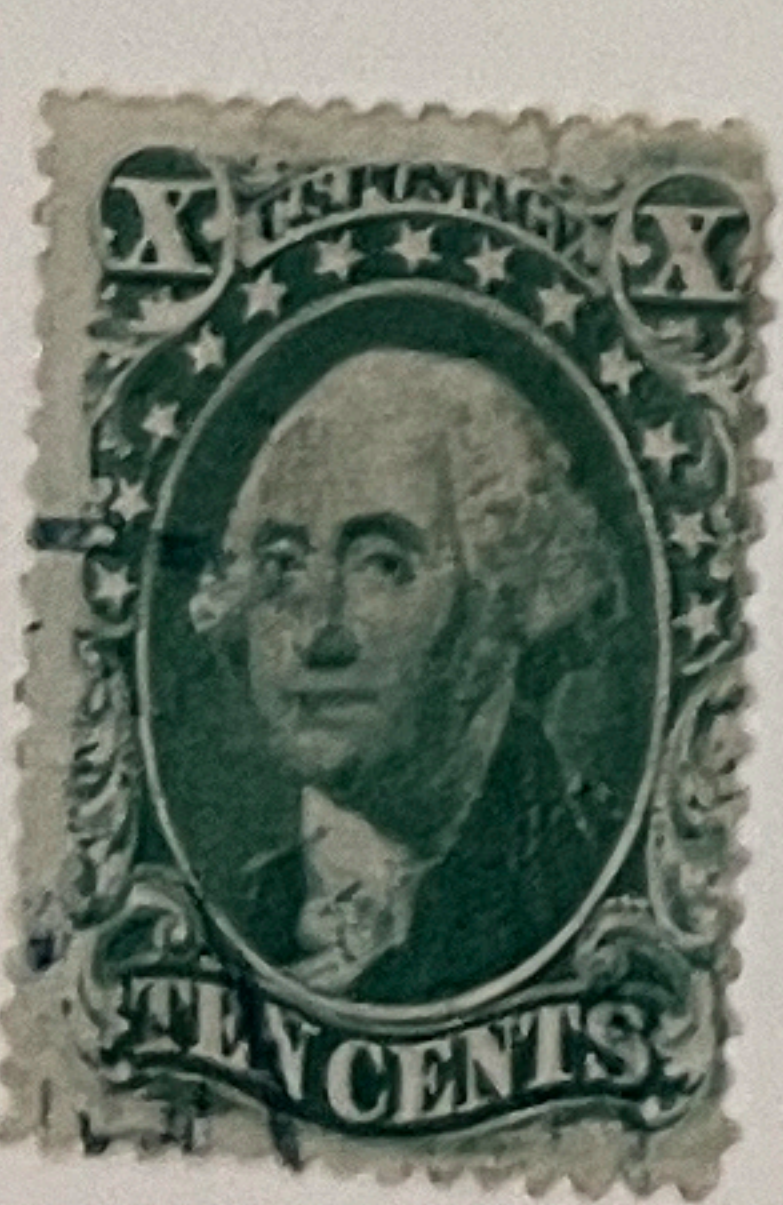
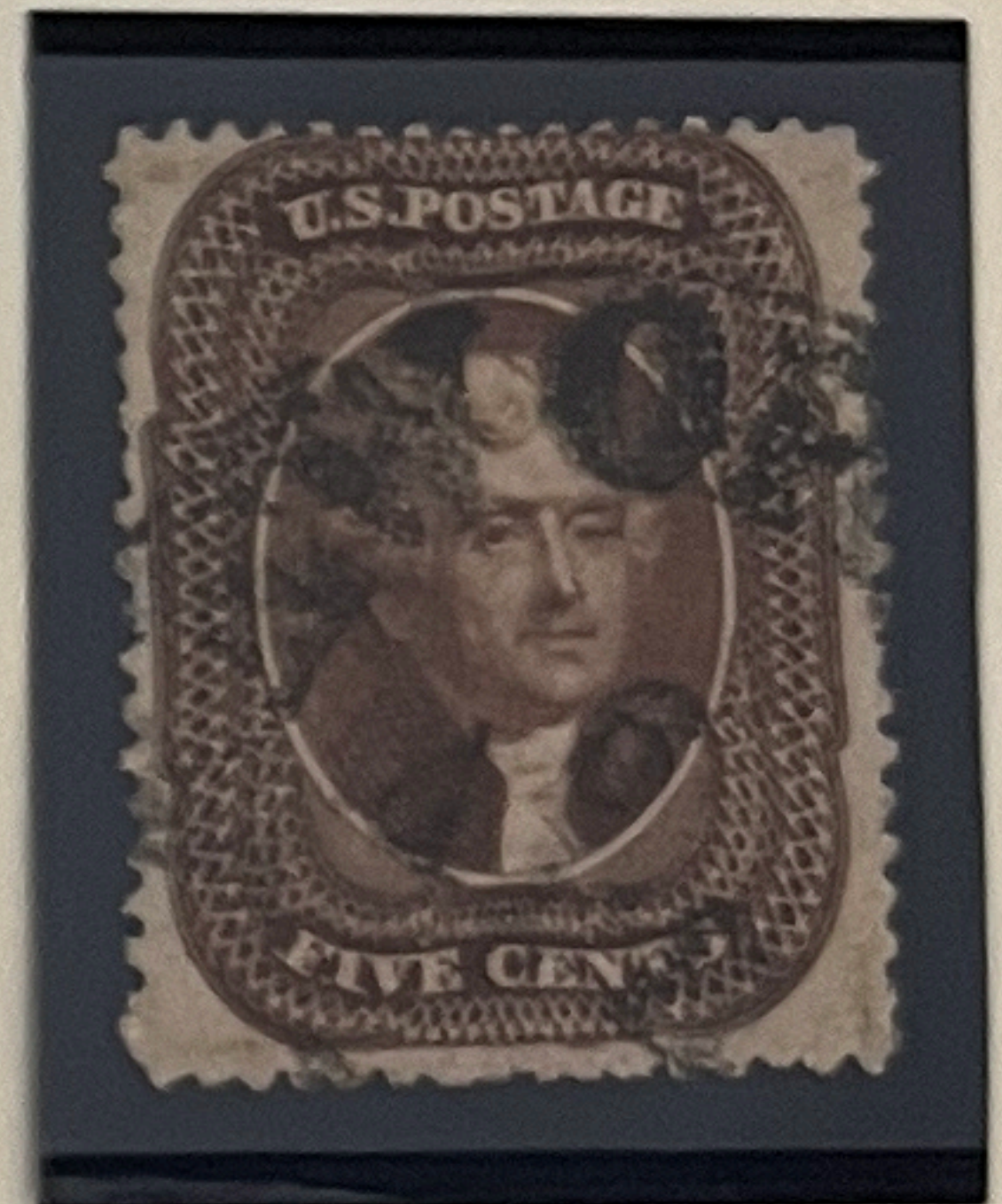

10 C  
GREEN  
Type II  
(32)

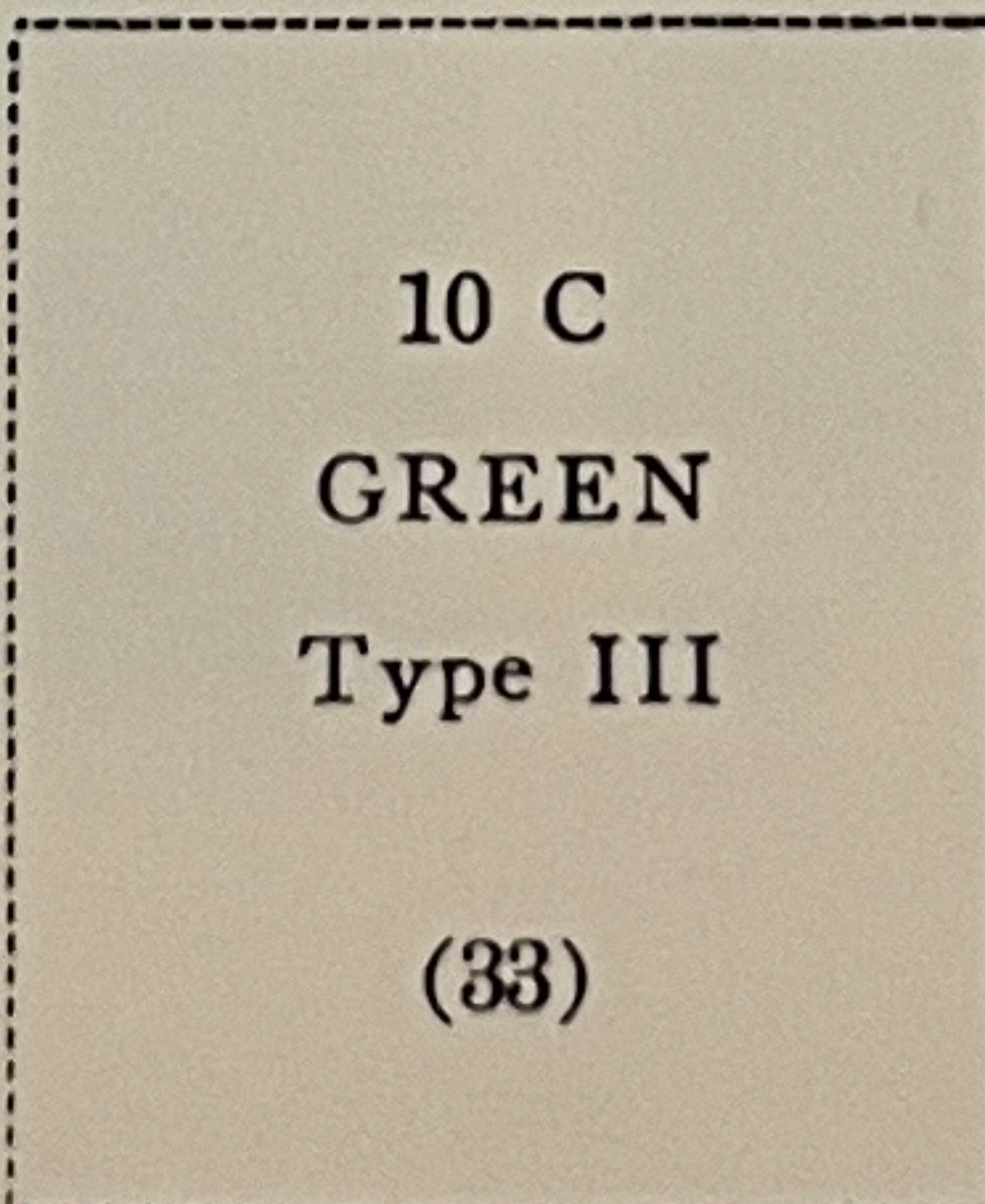

10 C  
GREEN  
Type III  
(33)

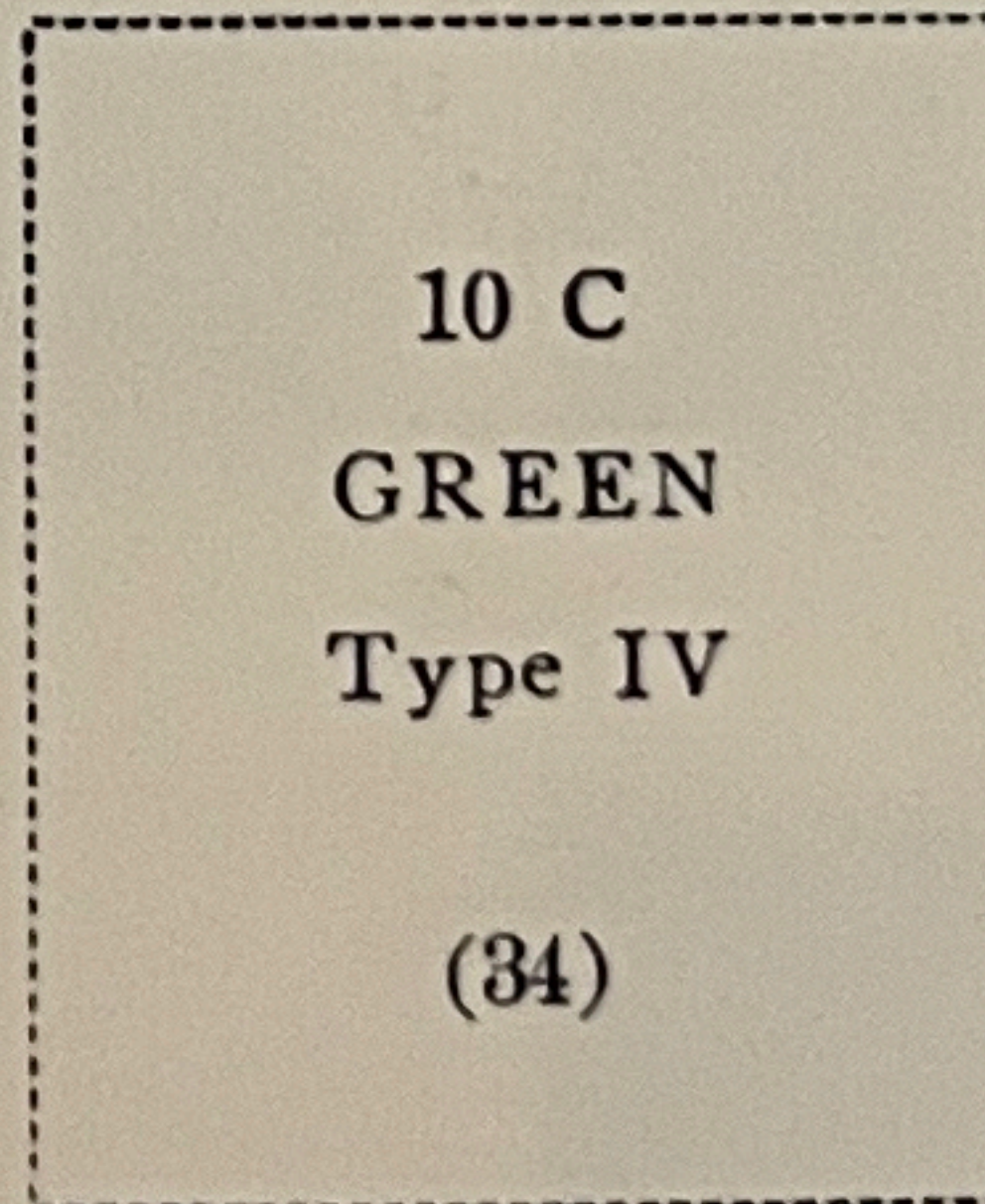

10 C  
GREEN  
Type IV  
(34)

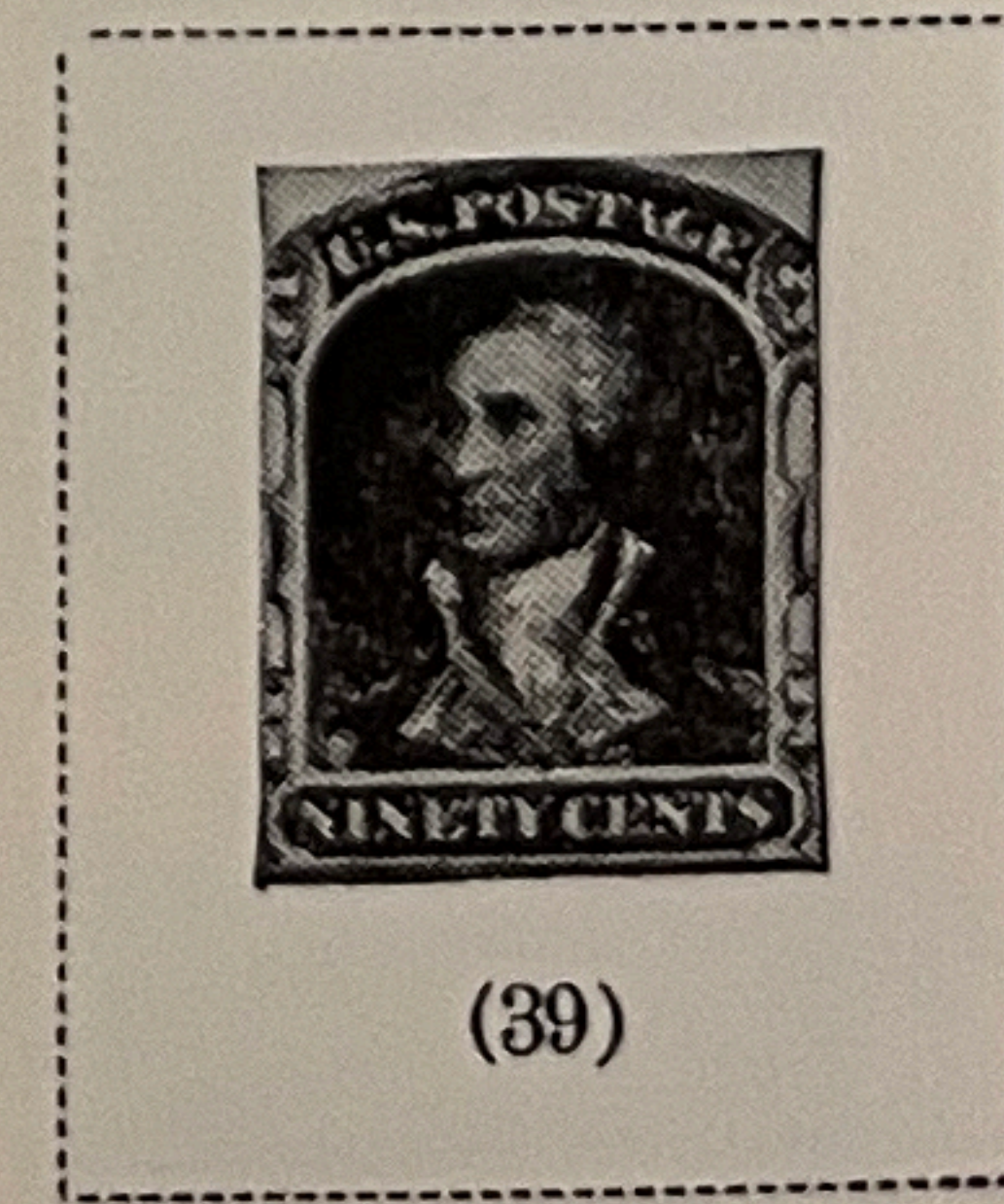
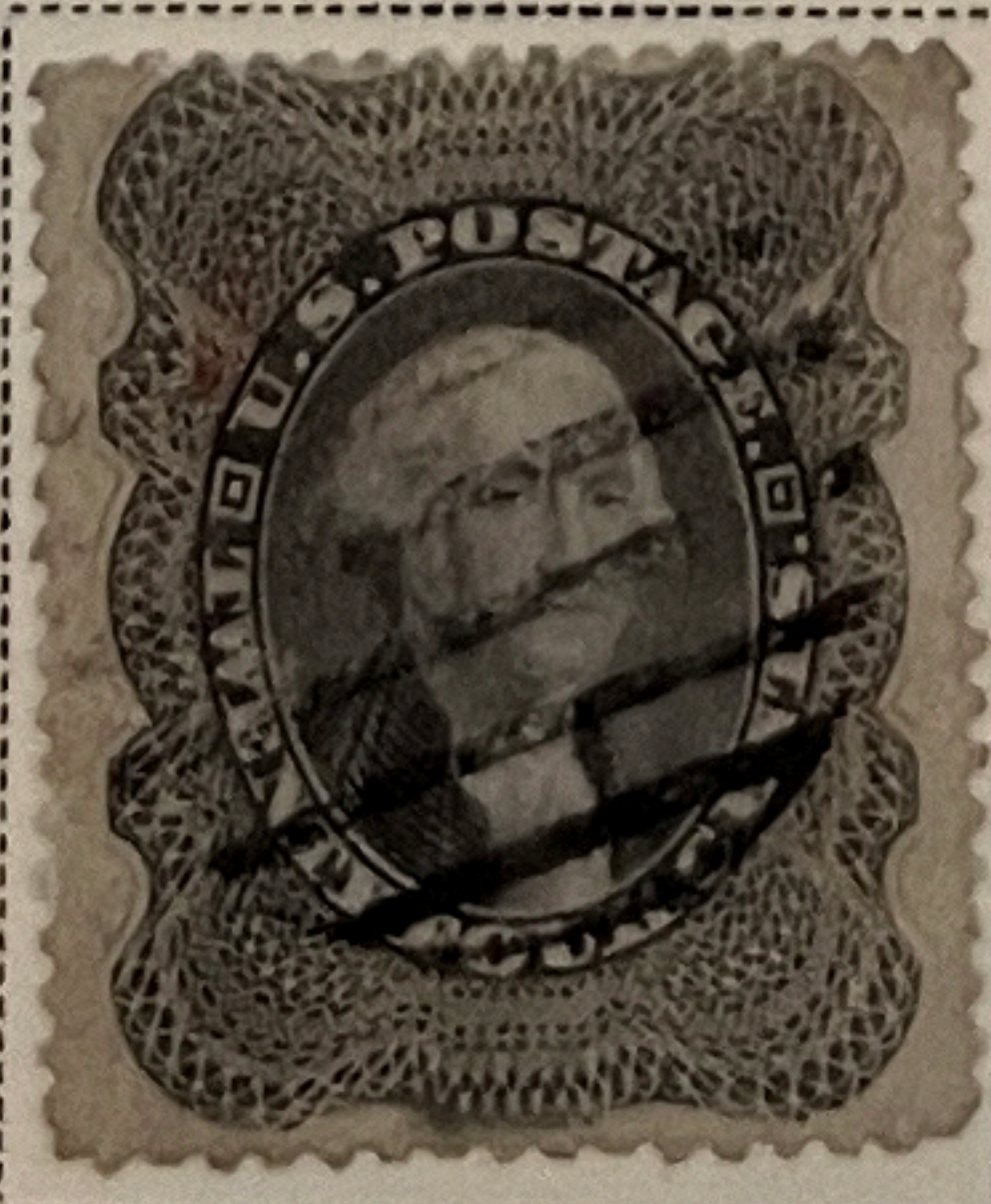
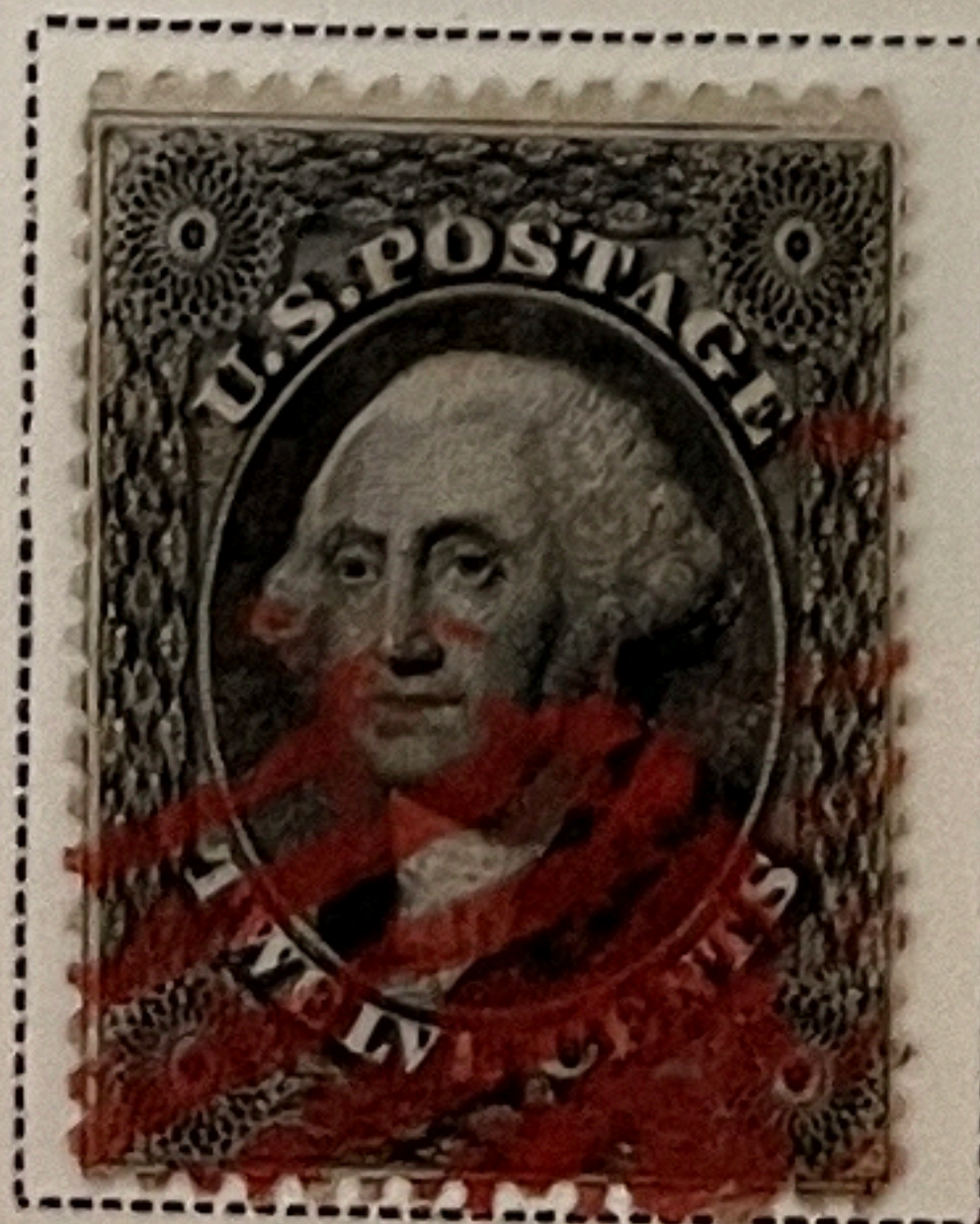
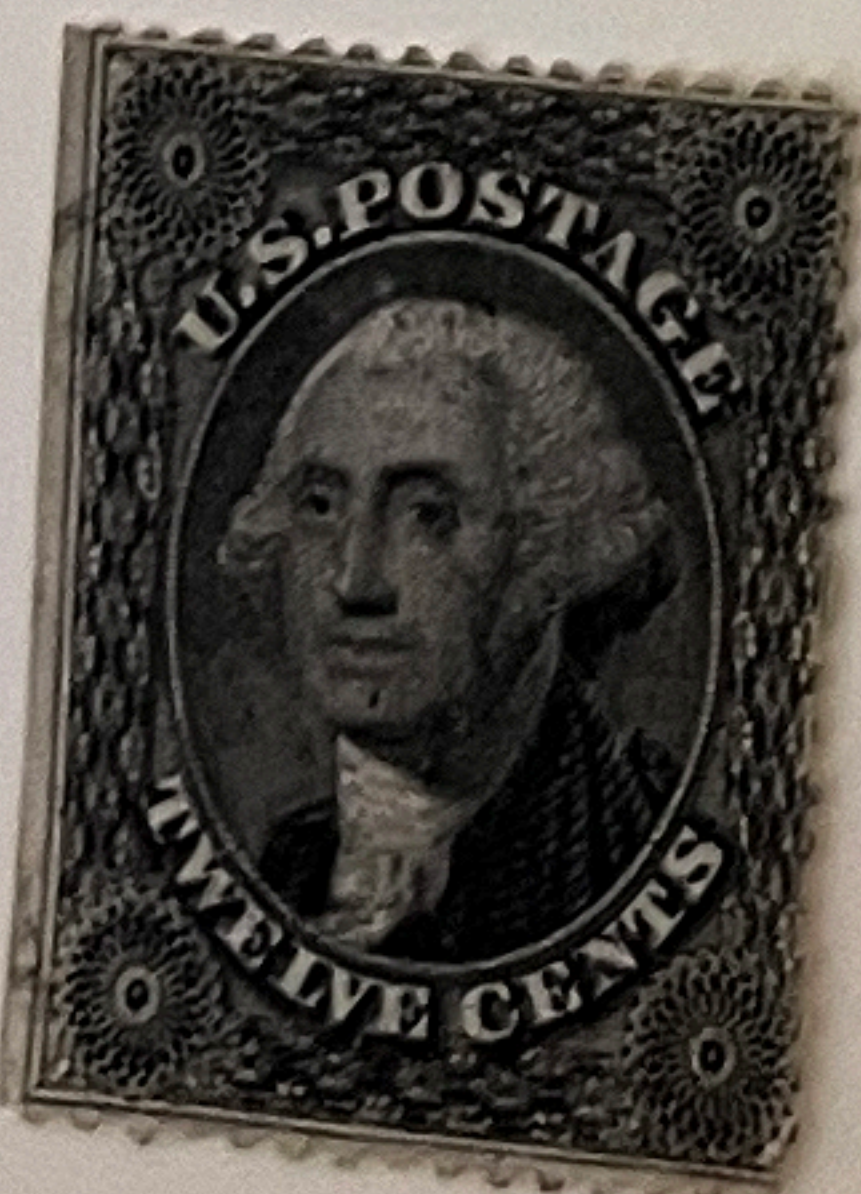
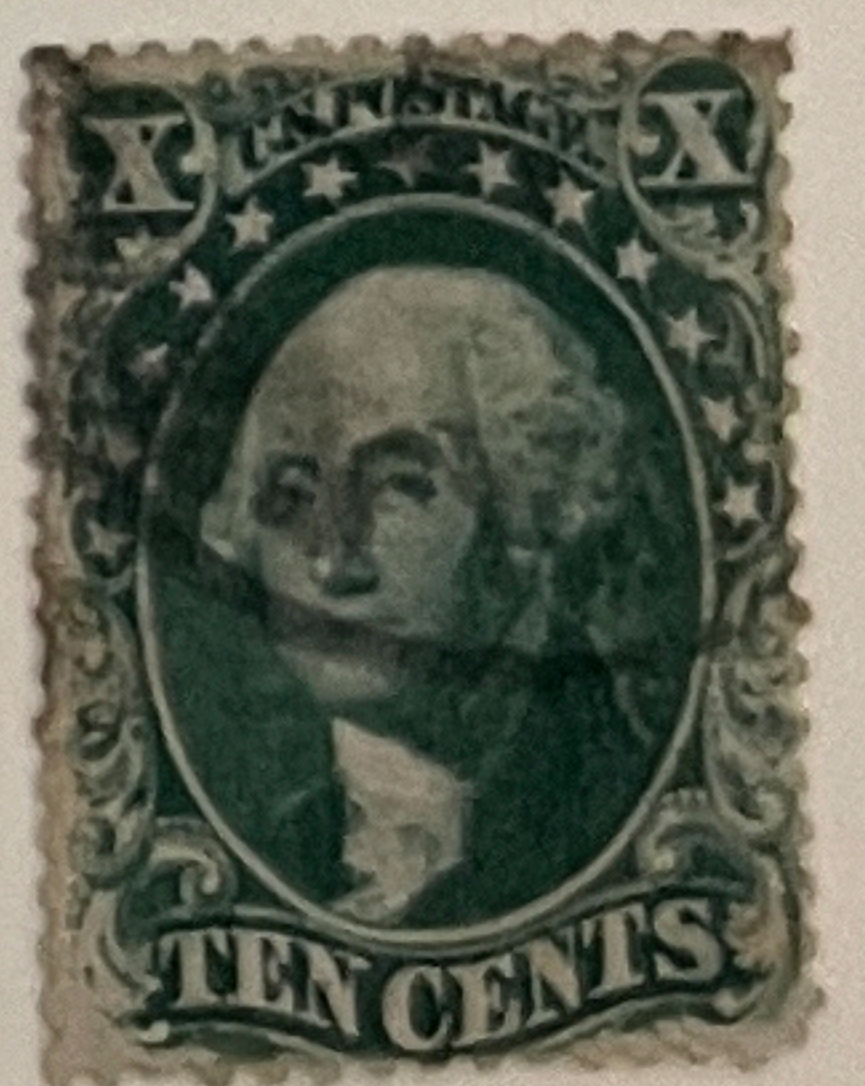
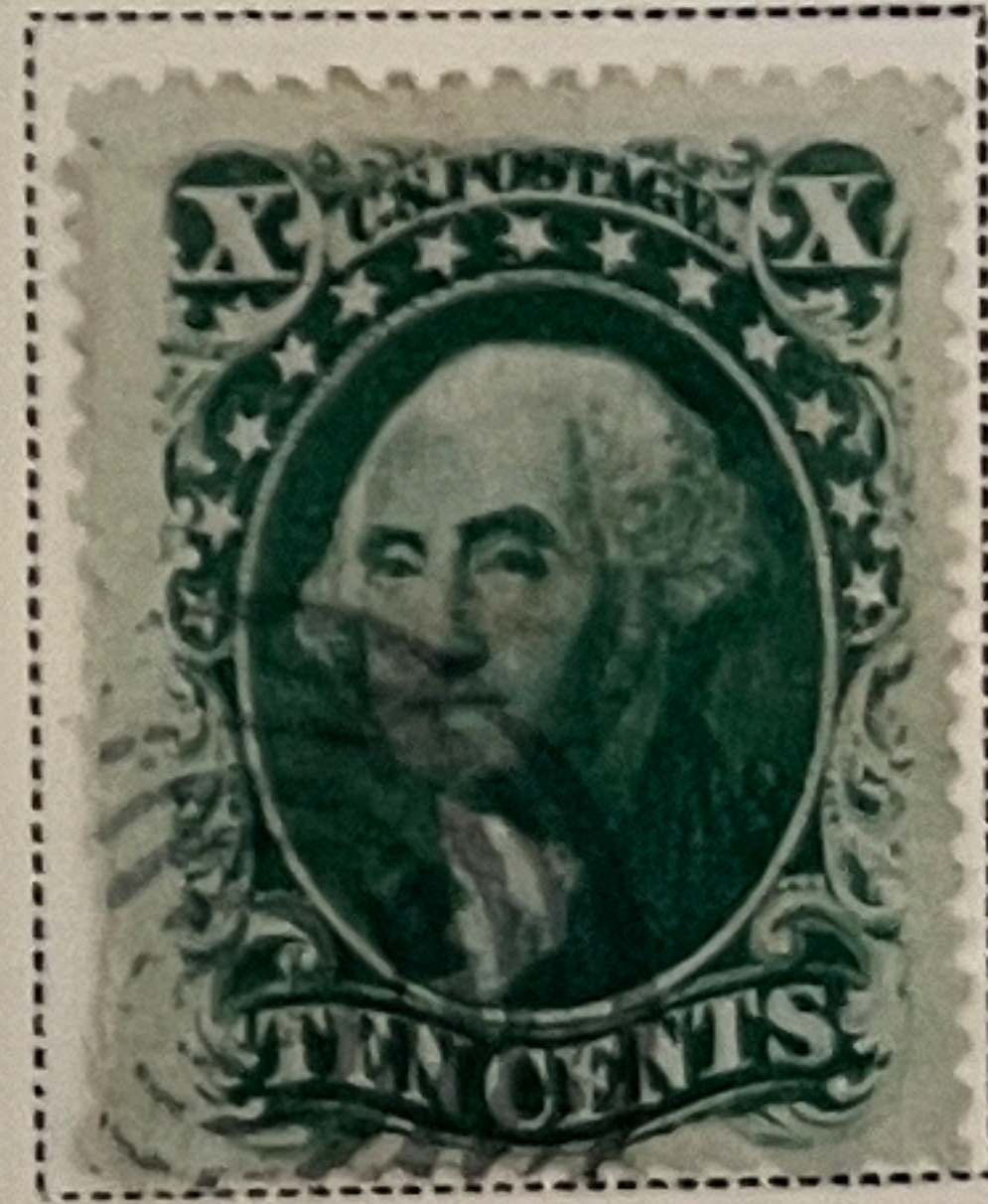

(39)

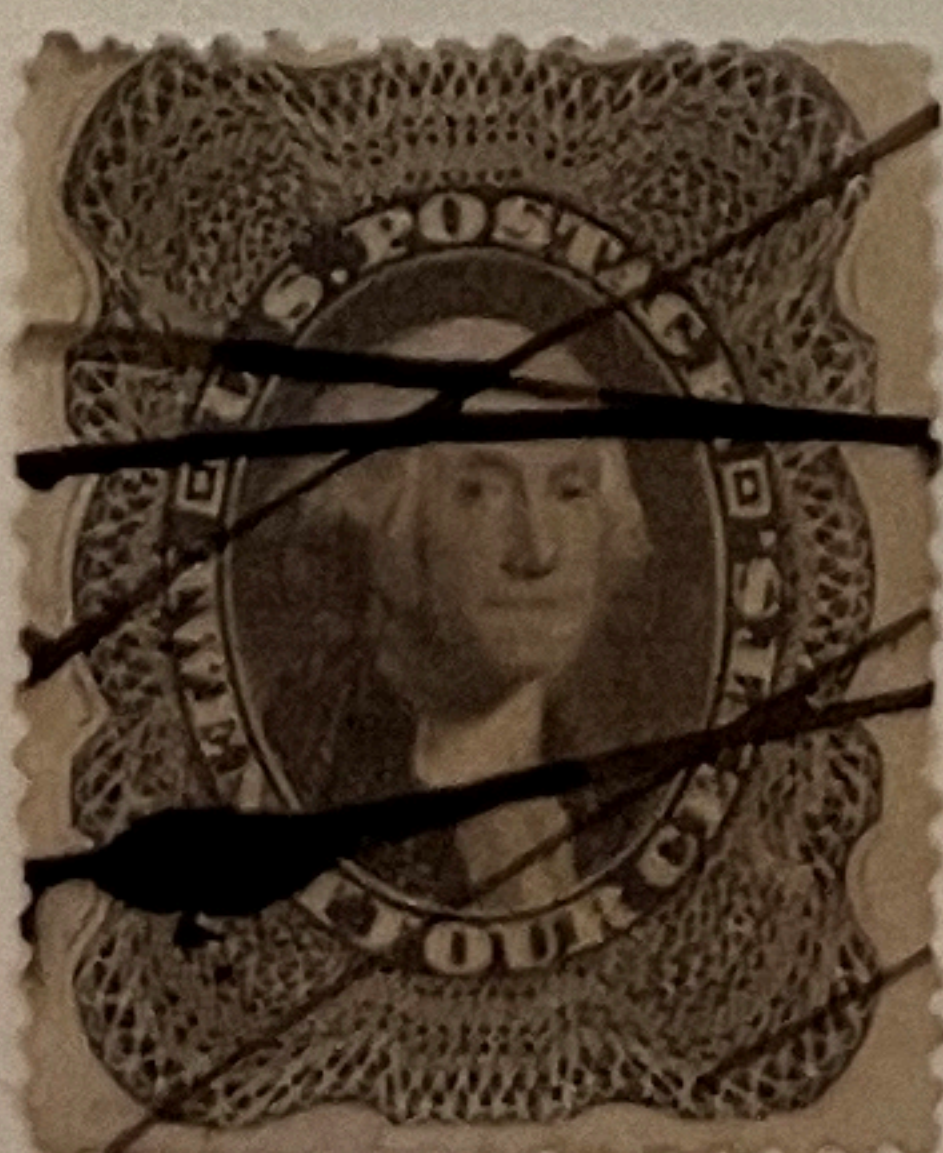
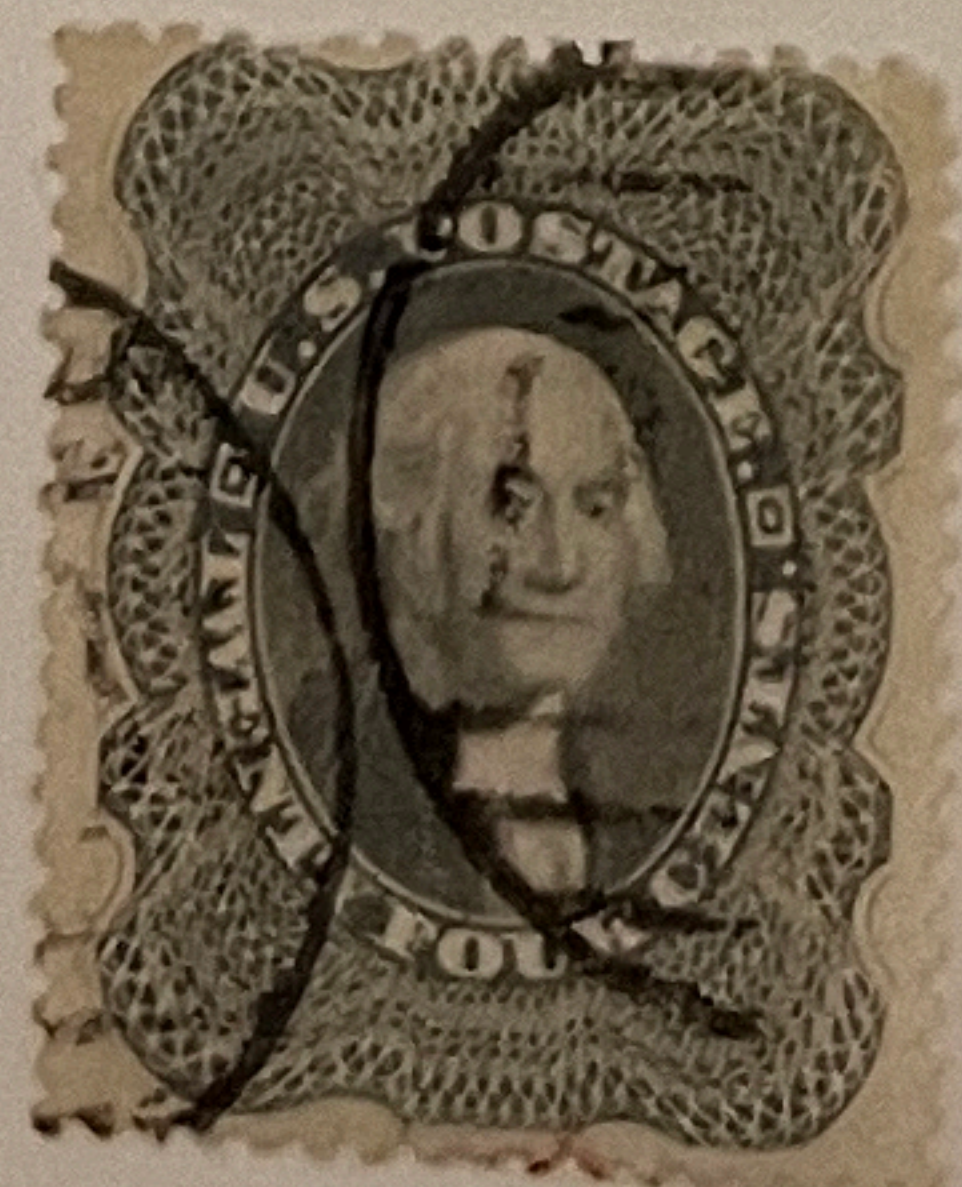



# POSTAGE

Printed by the National Bank Note Co.

1861

First Issue

Perforated 12

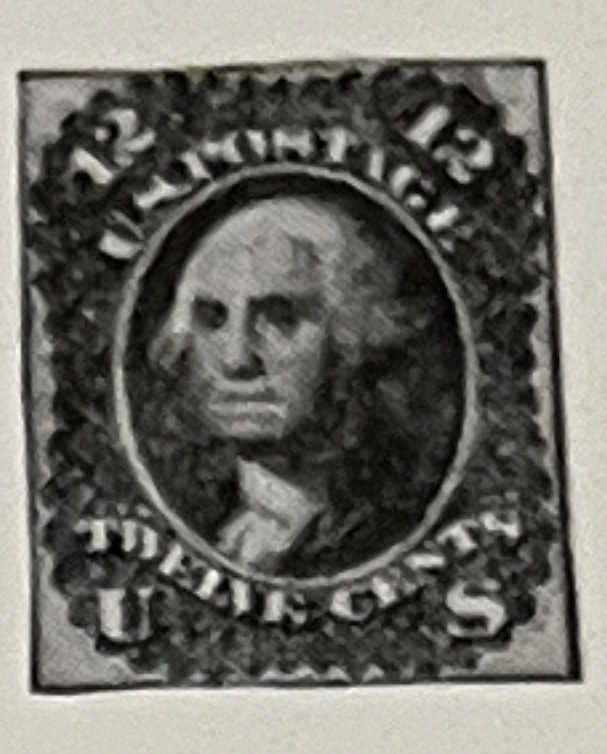
Designs of Second Issue 1 C INDIGO  (55)	3 C BROWN ROSE  (56)	5 C BROWN  (57)	10 C DARK GREEN  (58)	  (59)
---	----------------------------------	--------------------------	--------------------------------	---

24 C VIOLET  (60)	30 C RED ORANGE  (61)	90 C DULL BLUE  (62)
----------------------------	--------------------------------	-------------------------------

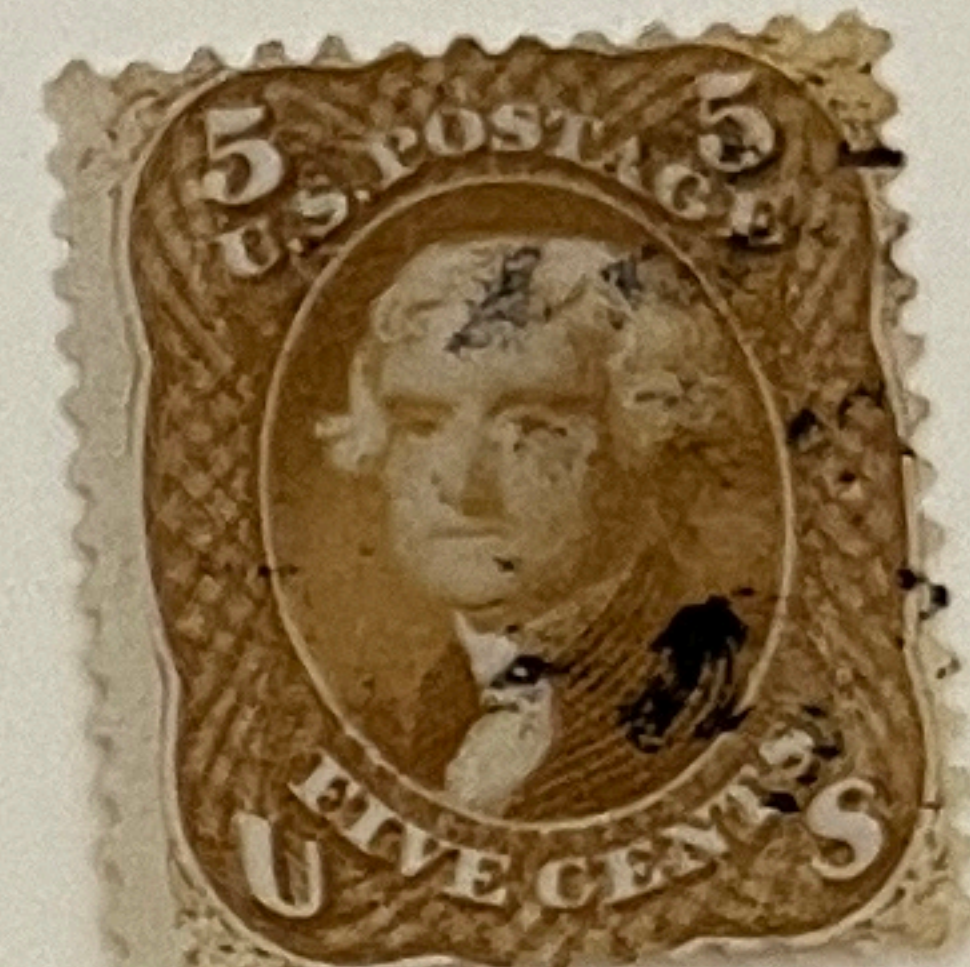

1861 - 62

Second Issue

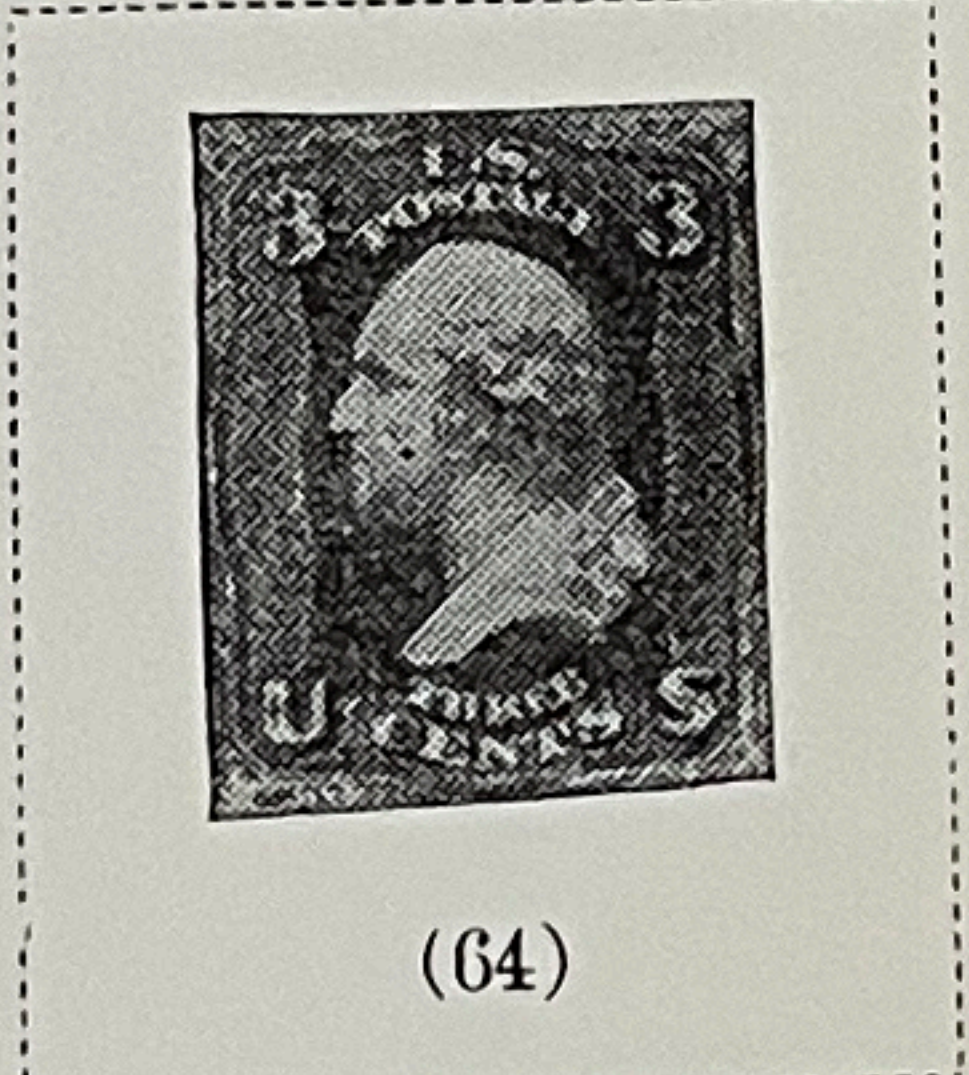

3 C ROSE  (65)
-------------------------

3 C LAKE  (66)
-------------------------

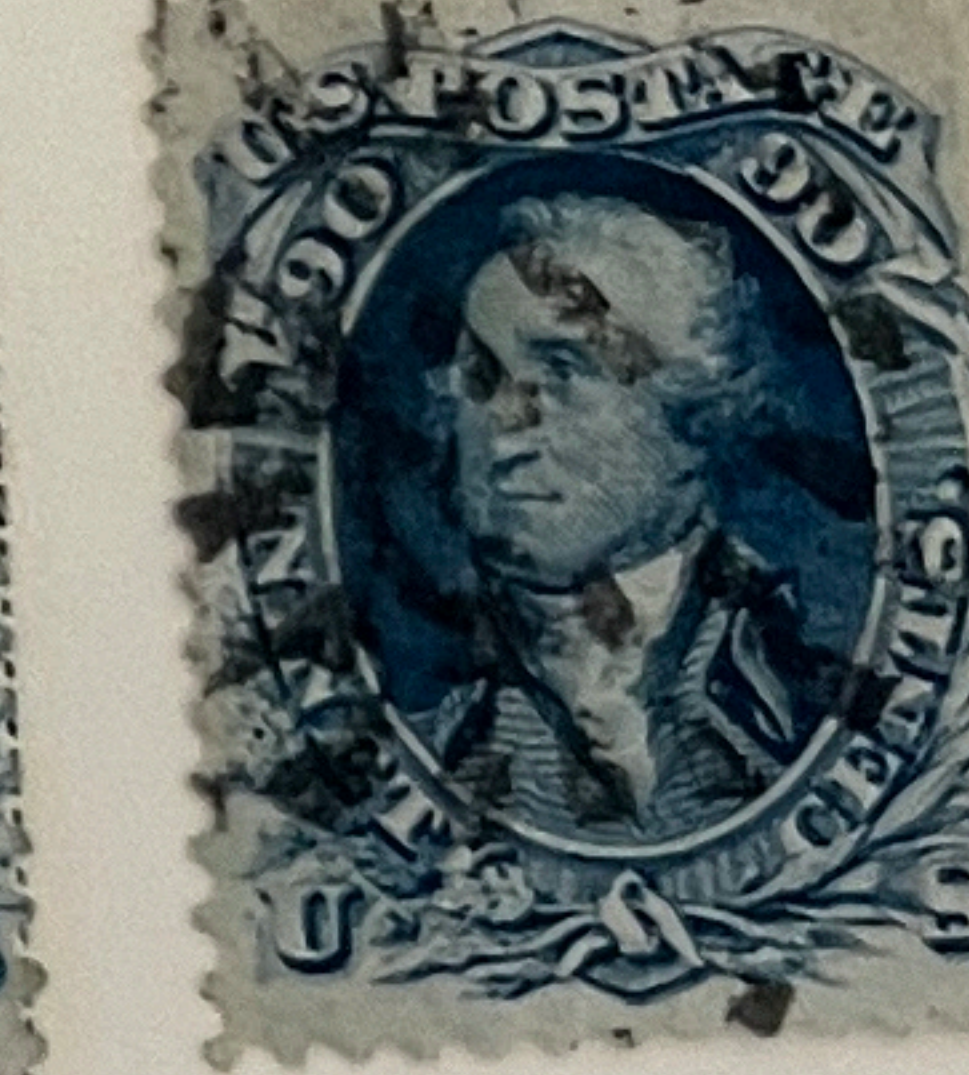
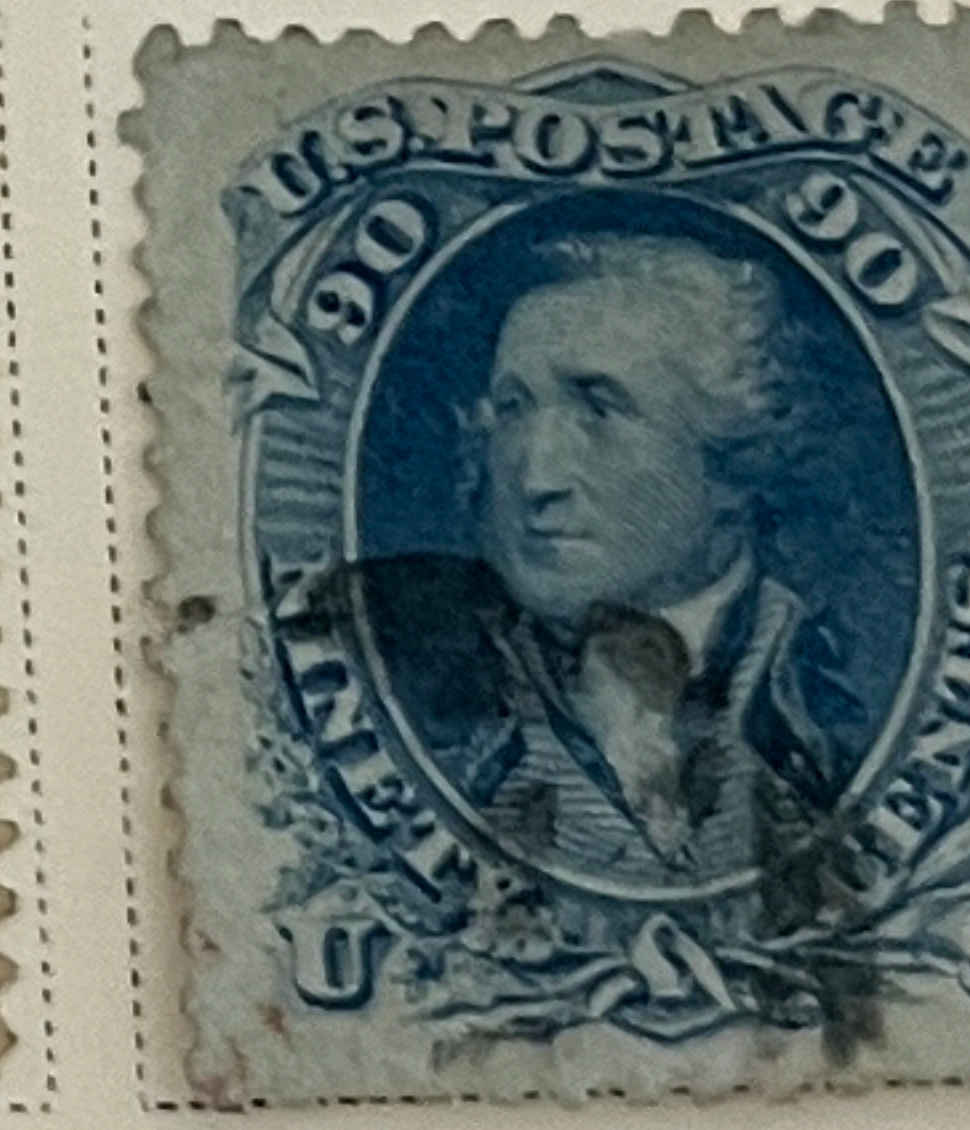
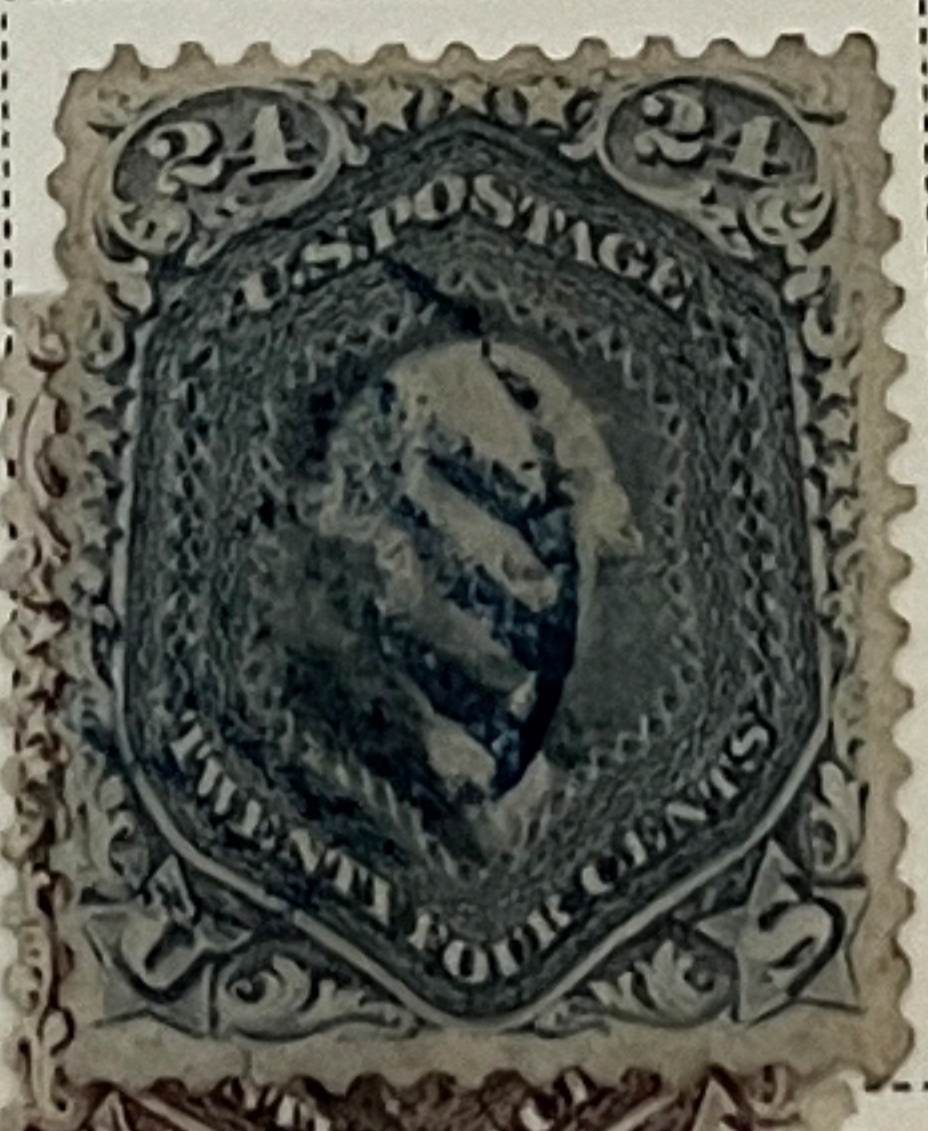
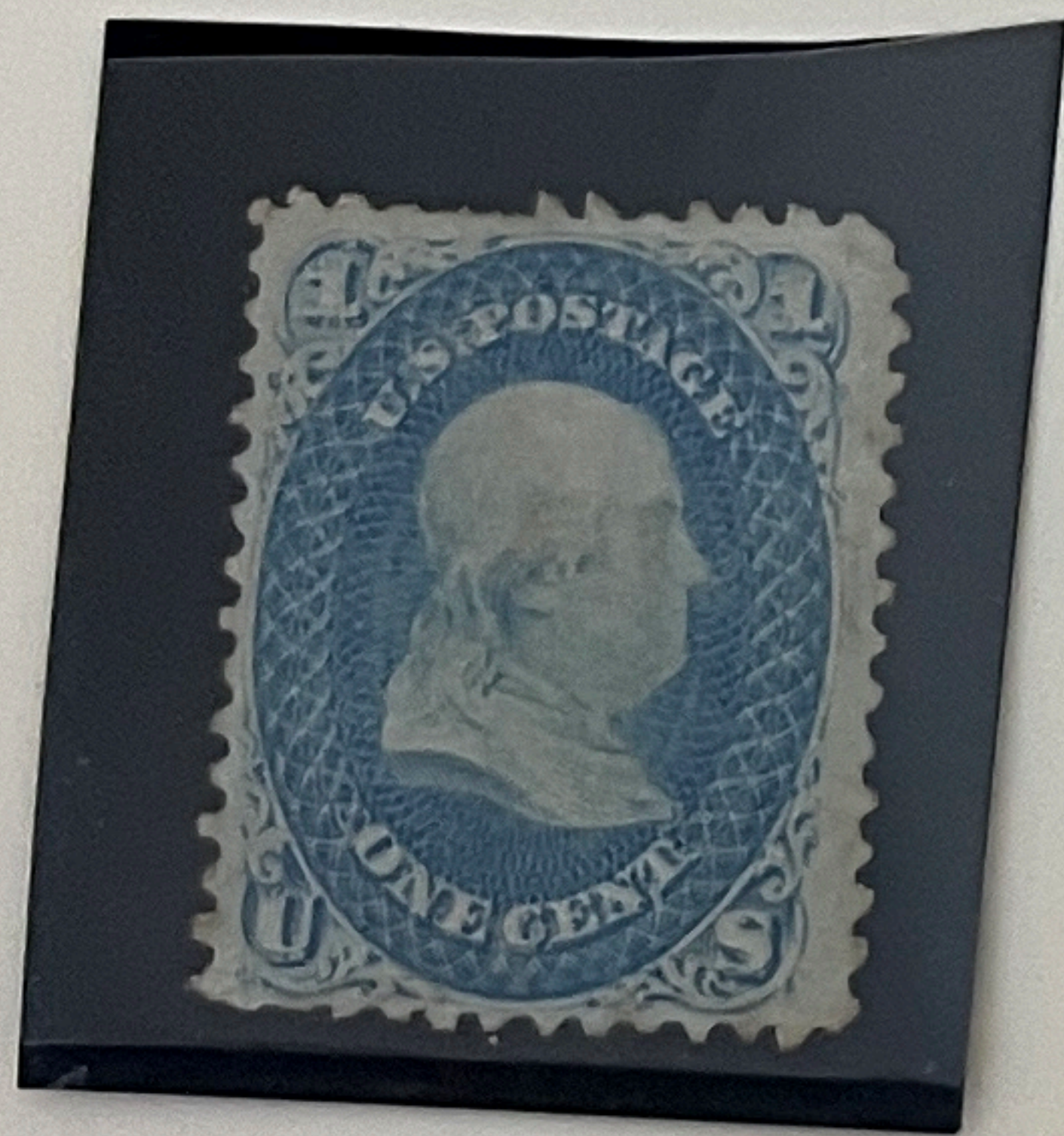
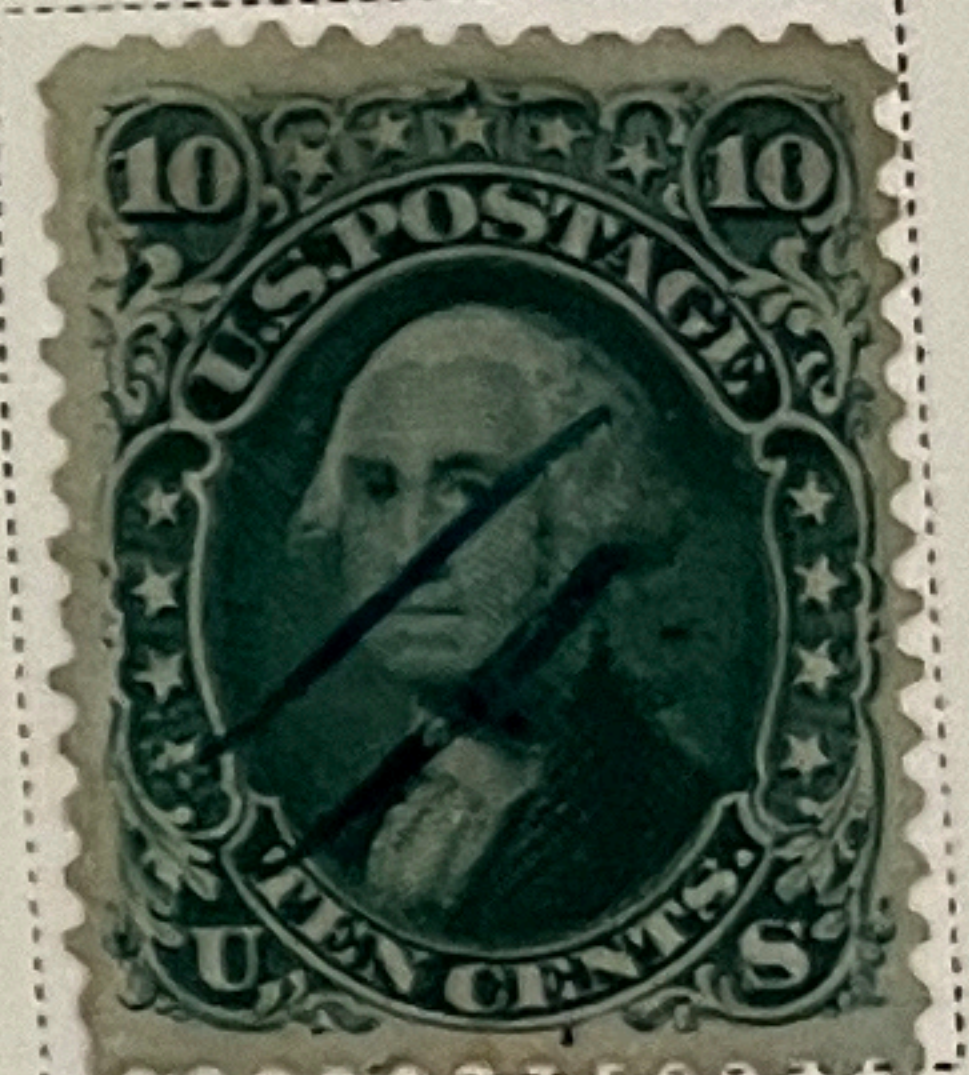

1861-66

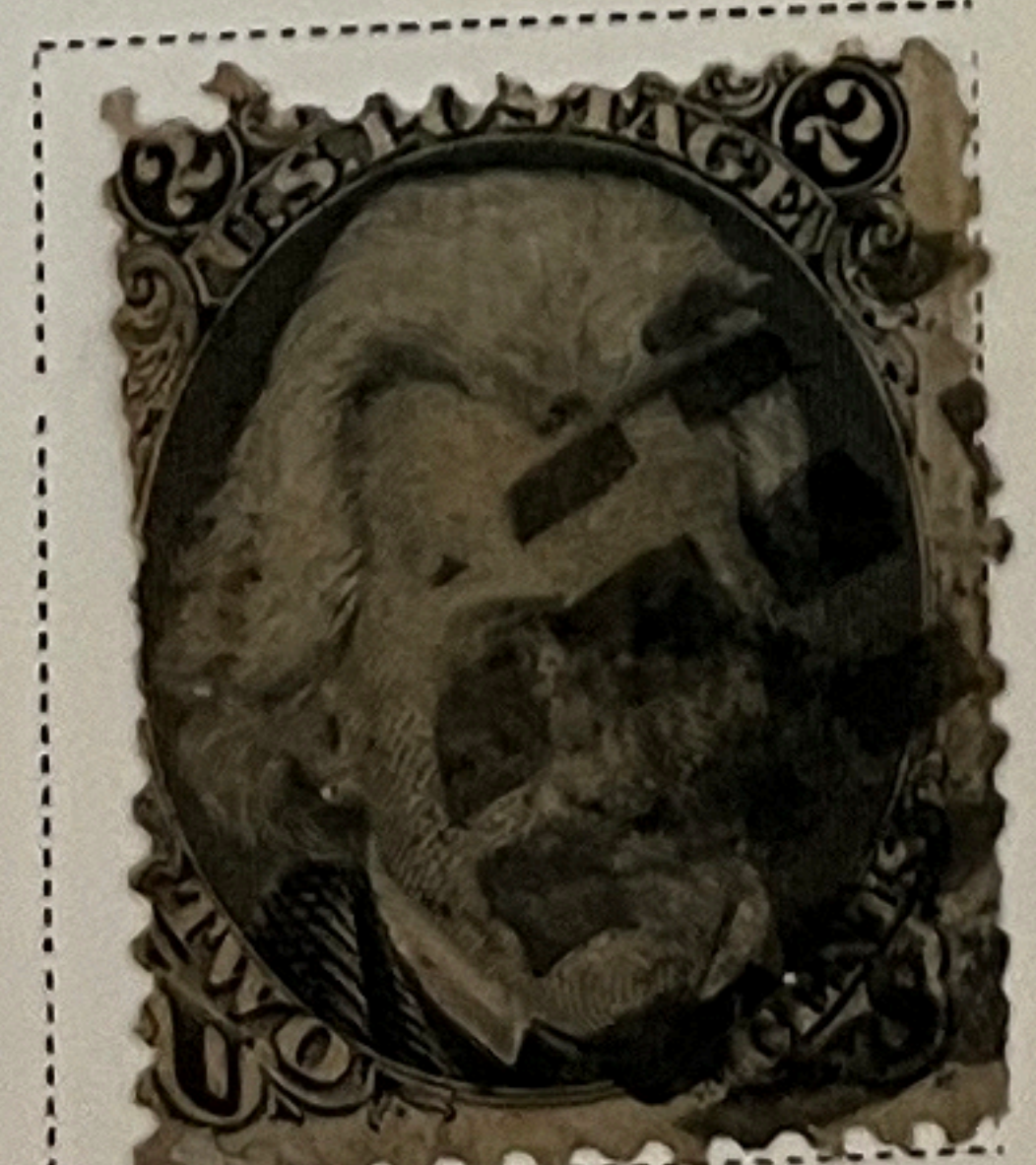

3 C SCARLET  (74)
----------------------------

5 C RED BROWN  (75)
------------------------------

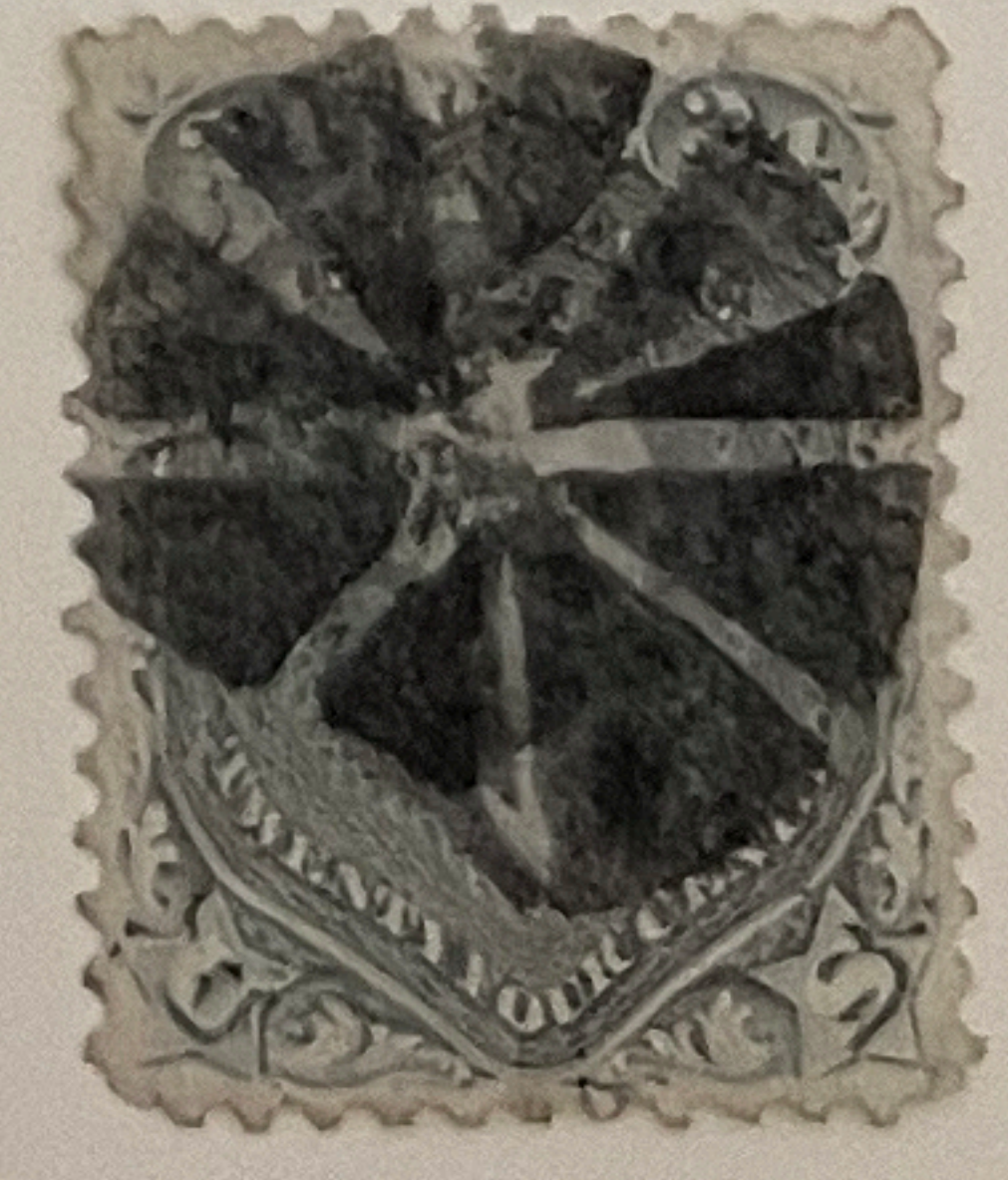
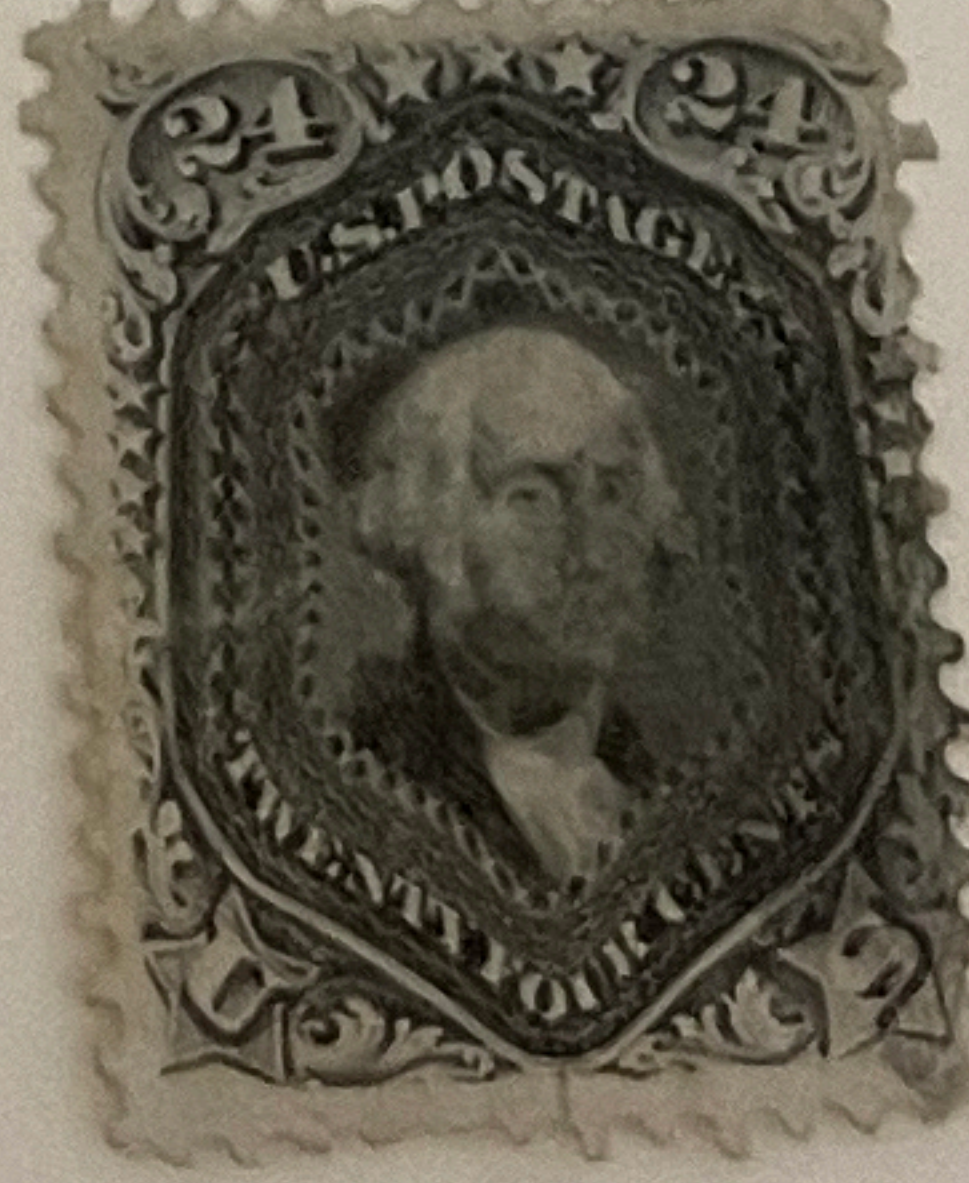
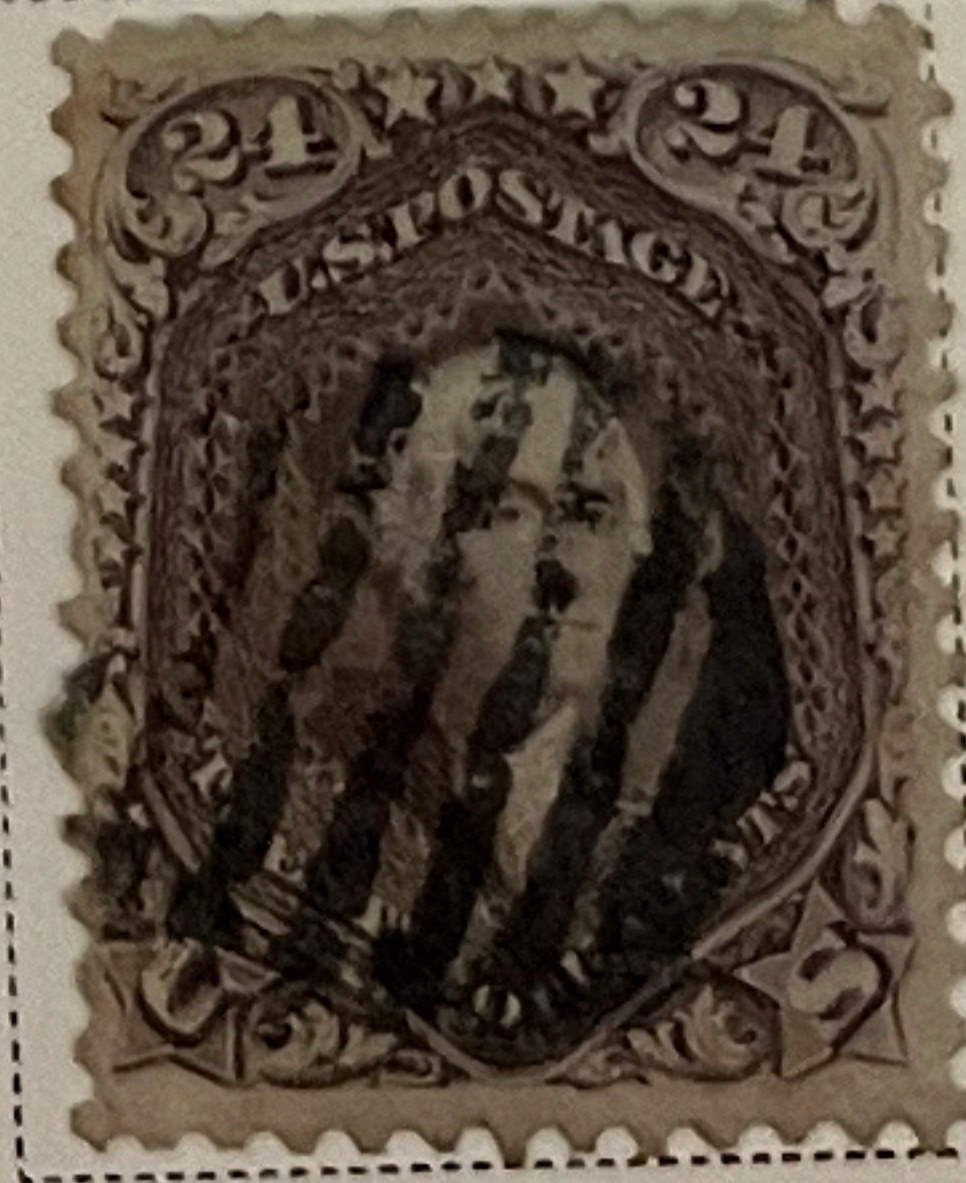
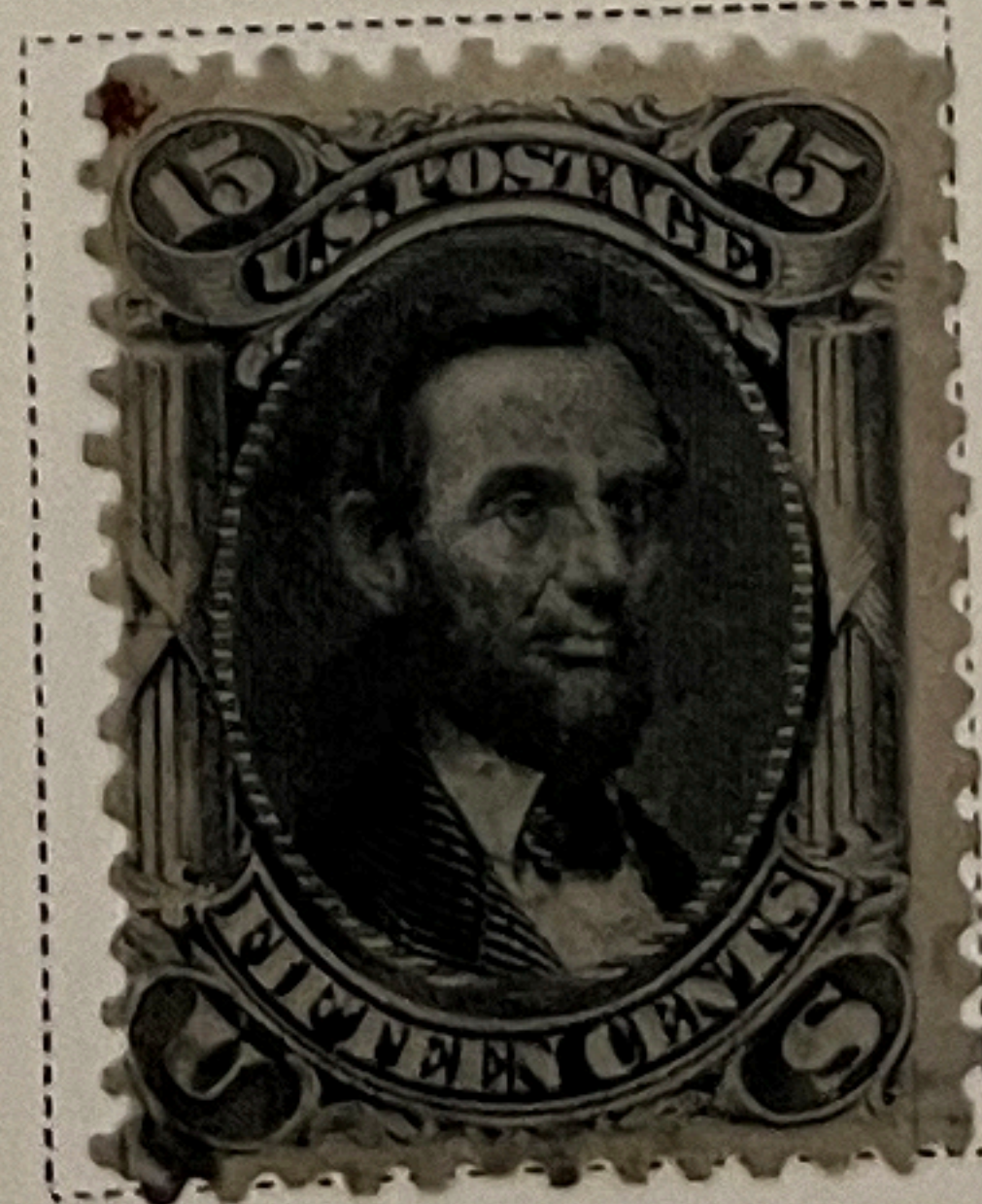
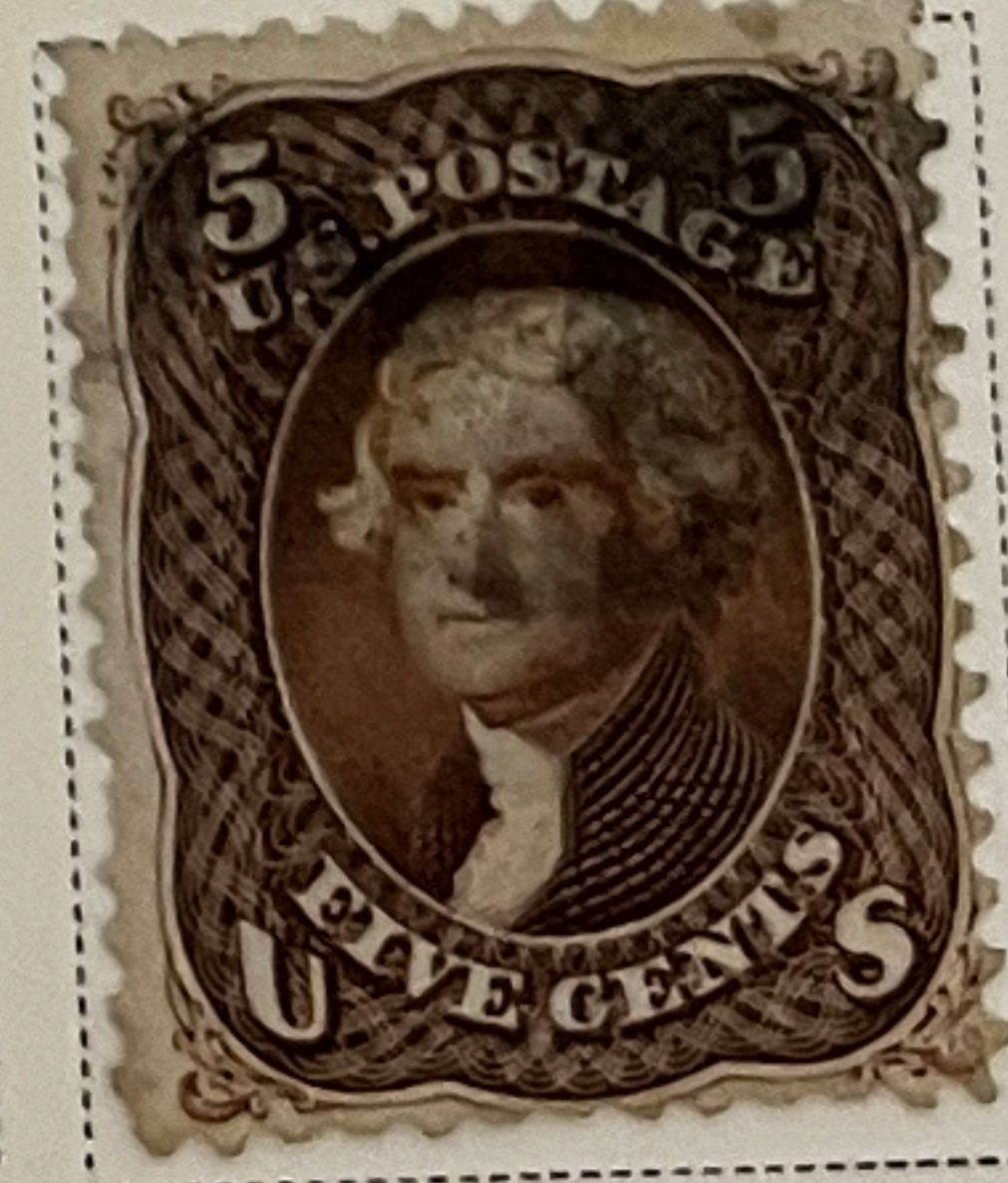



# POSTAGE

Printed by the National Bank Note Co.

1869

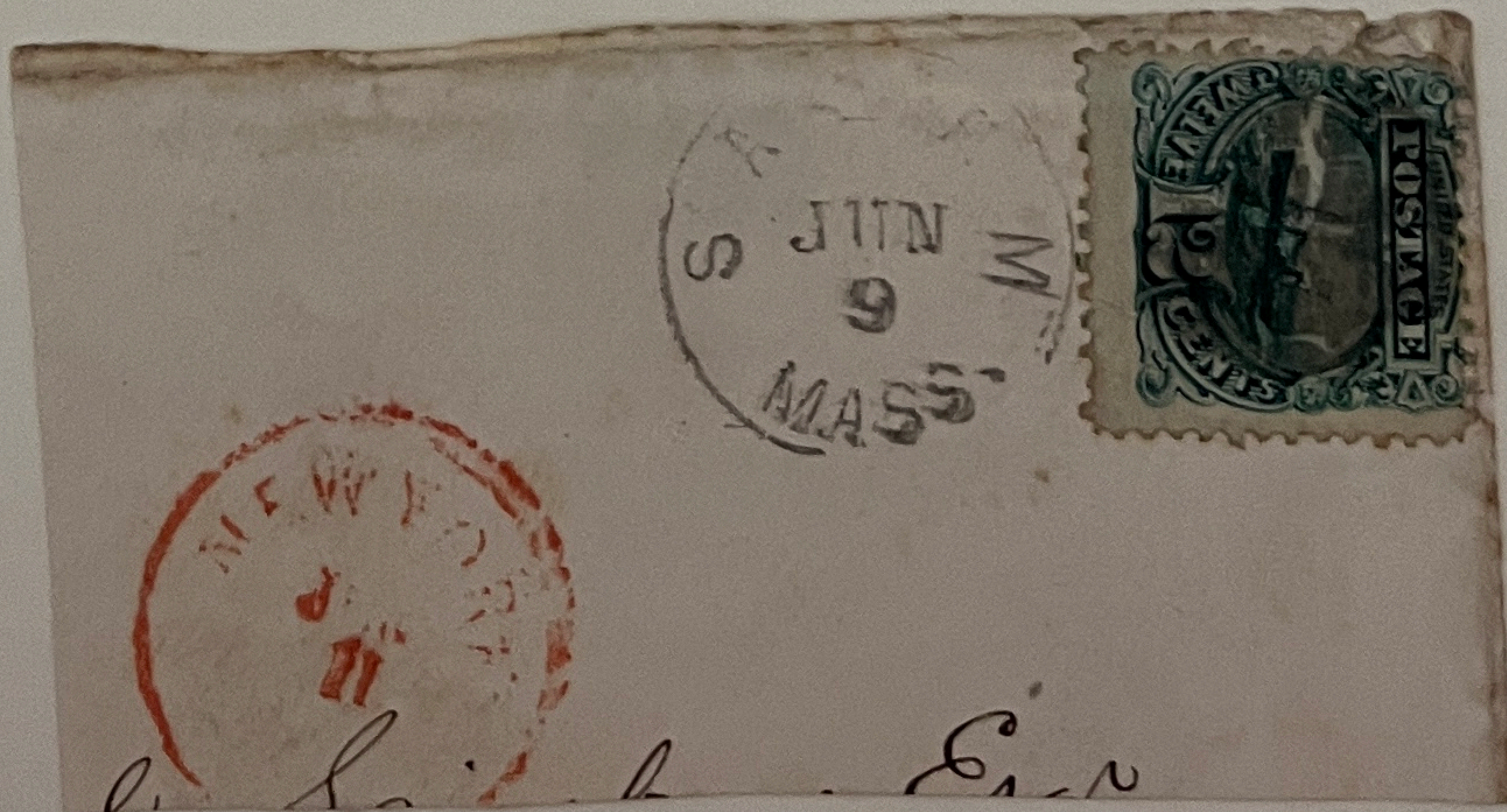
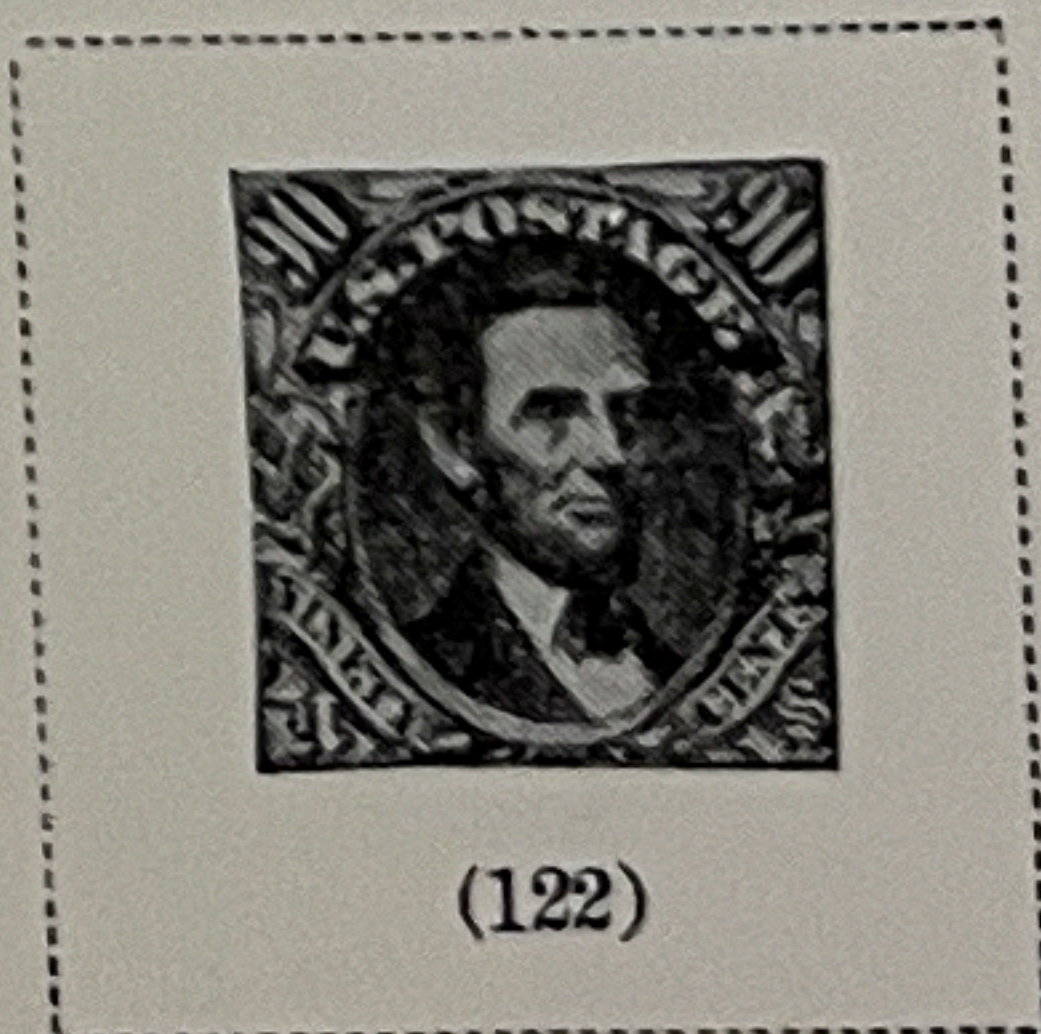
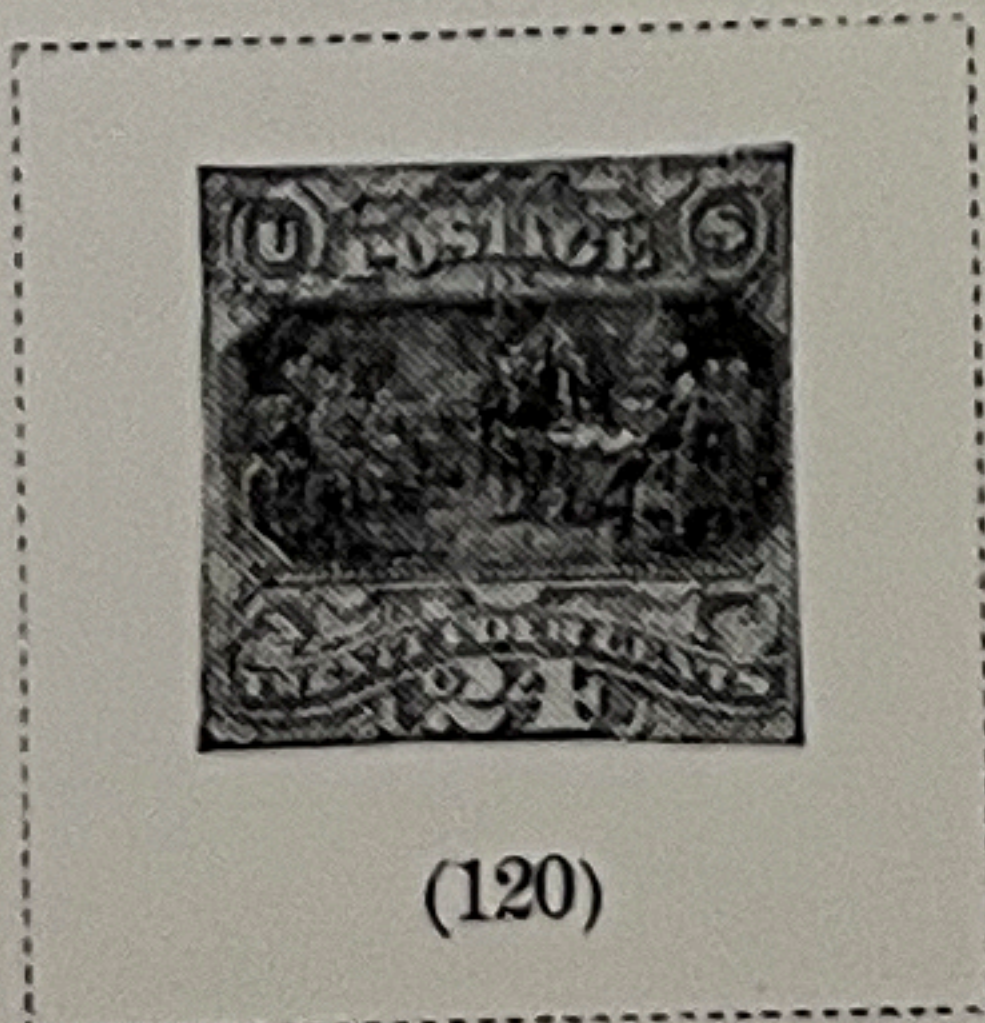



# POSTAGE

Printed by the American Bank Note Co.

## Columbian Exposition Issue

1893

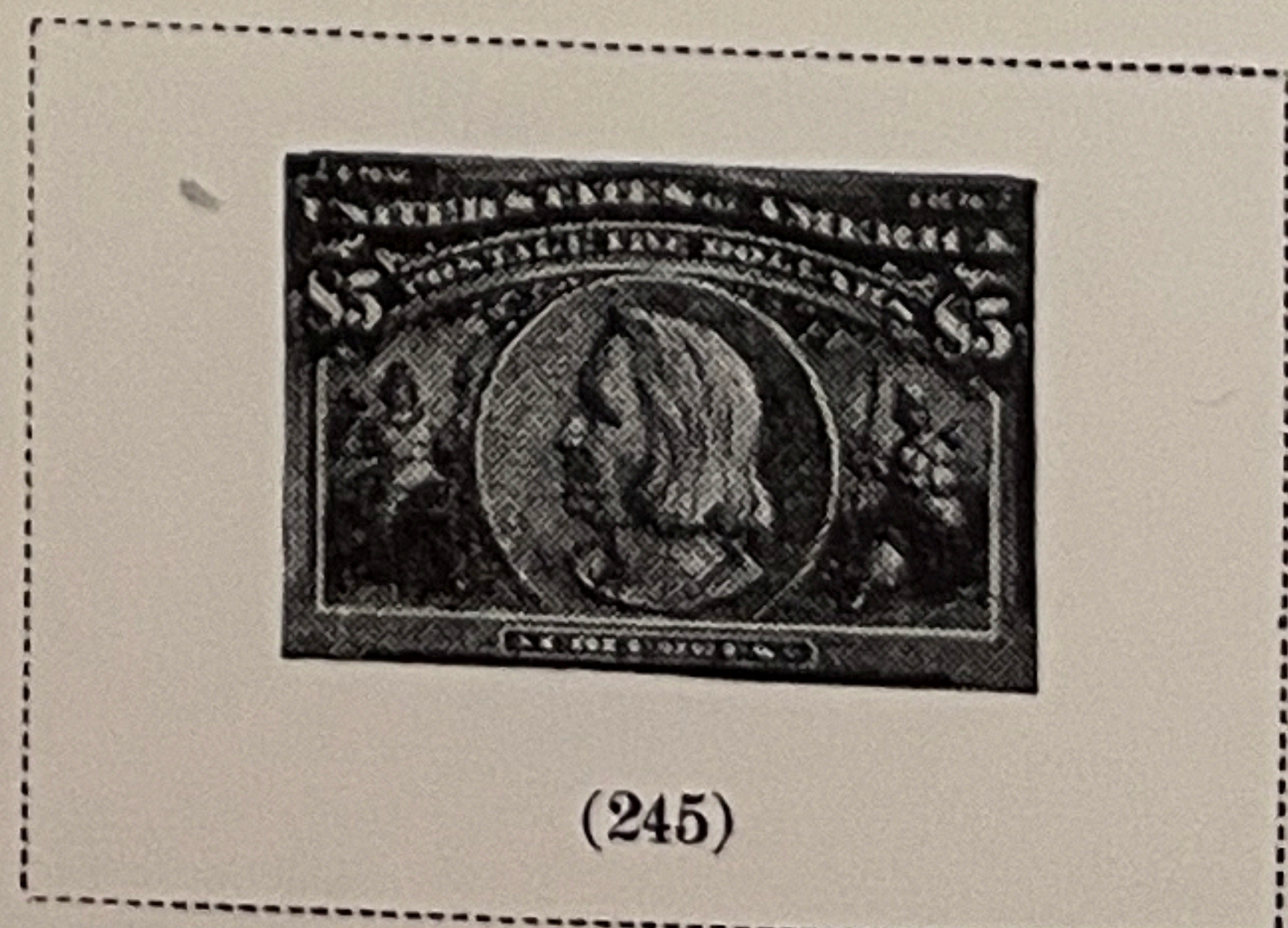
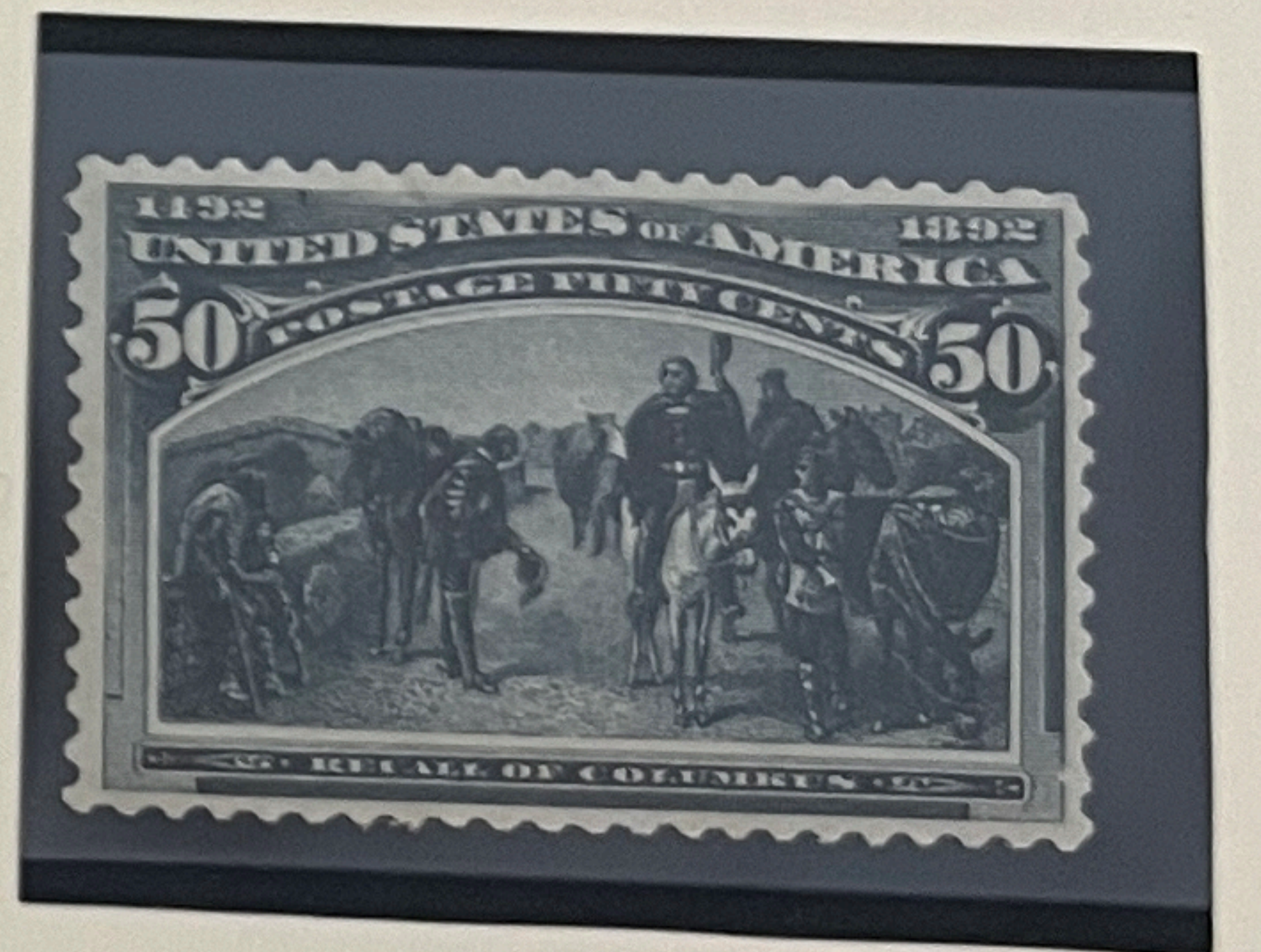
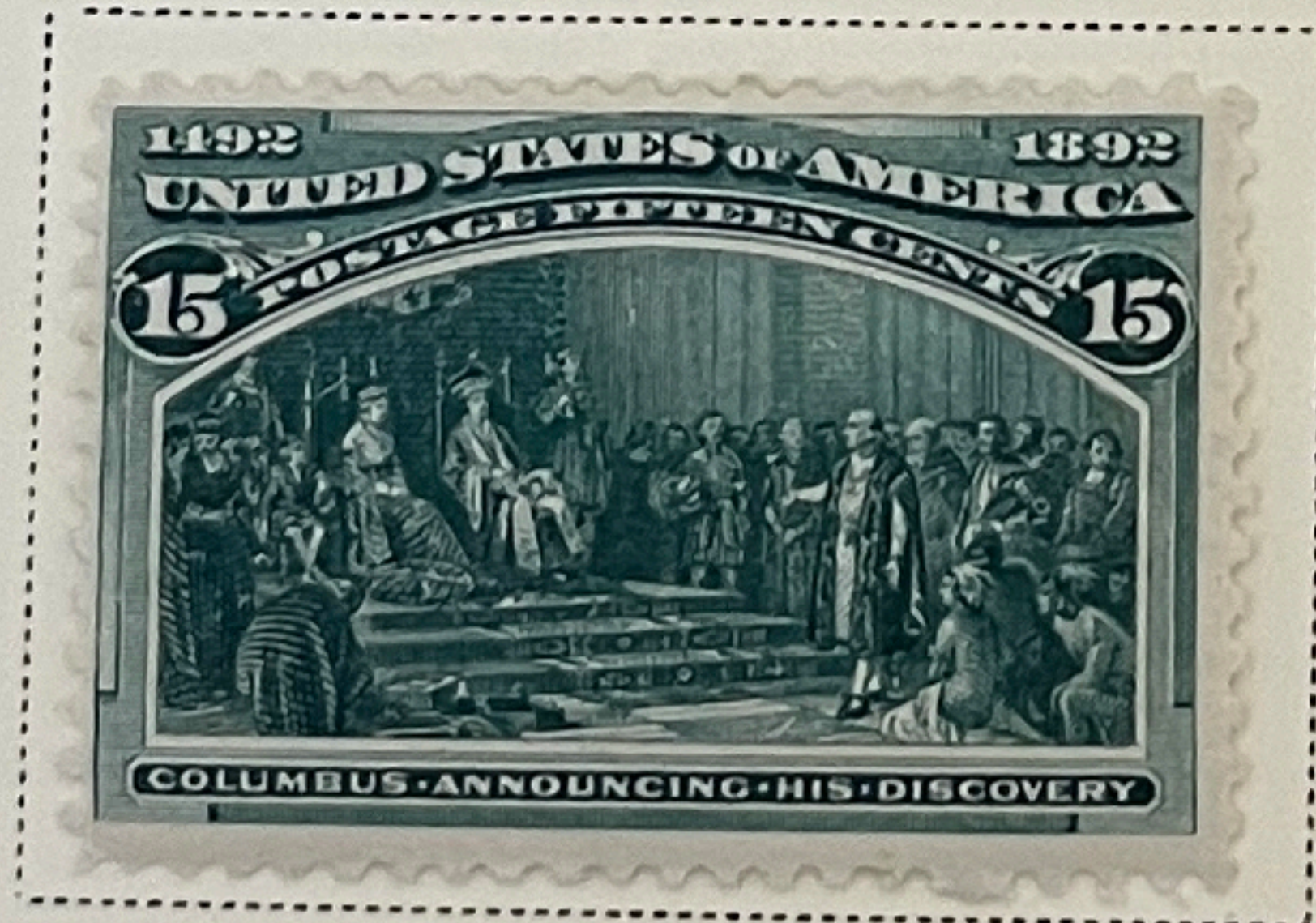
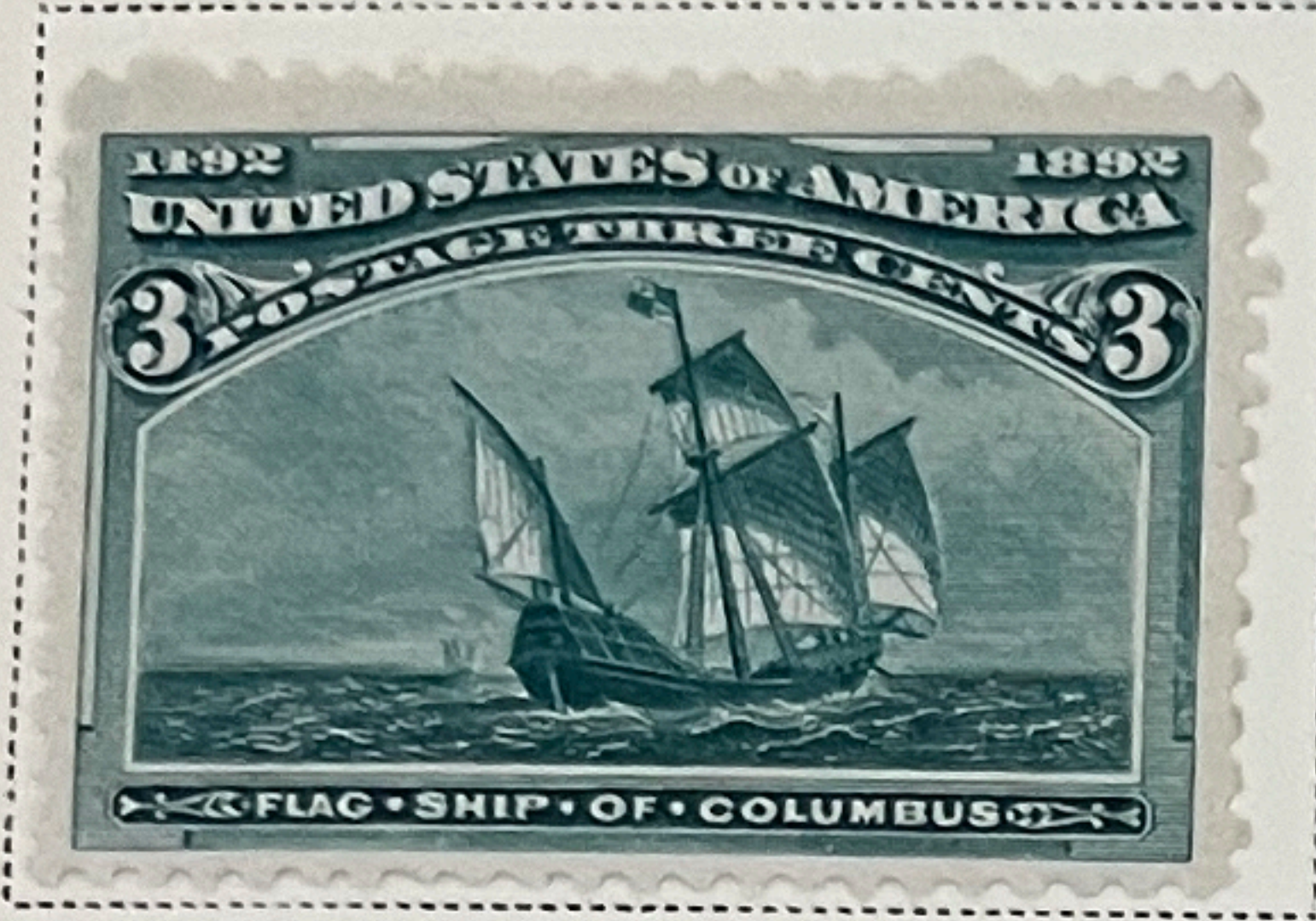
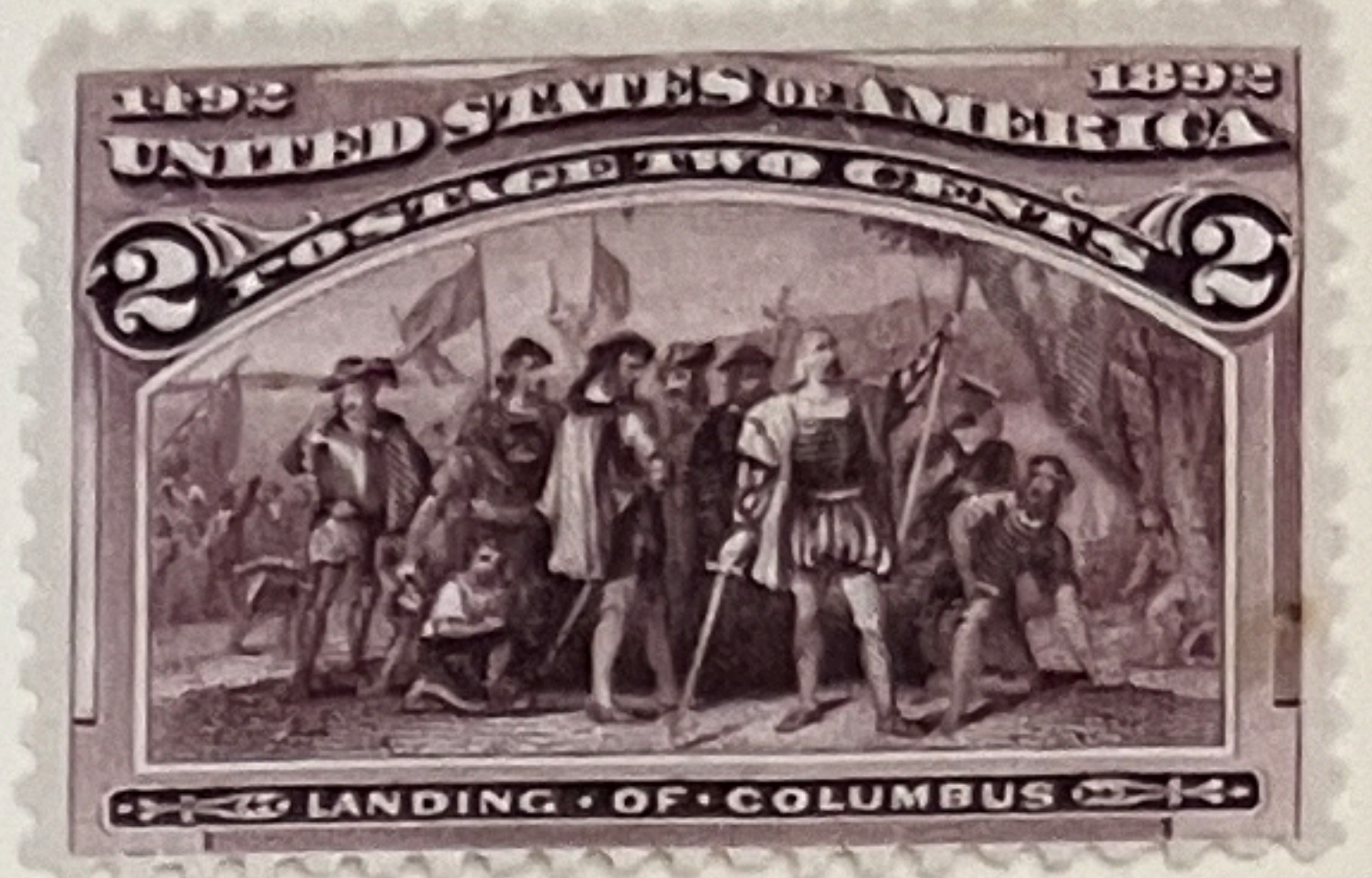
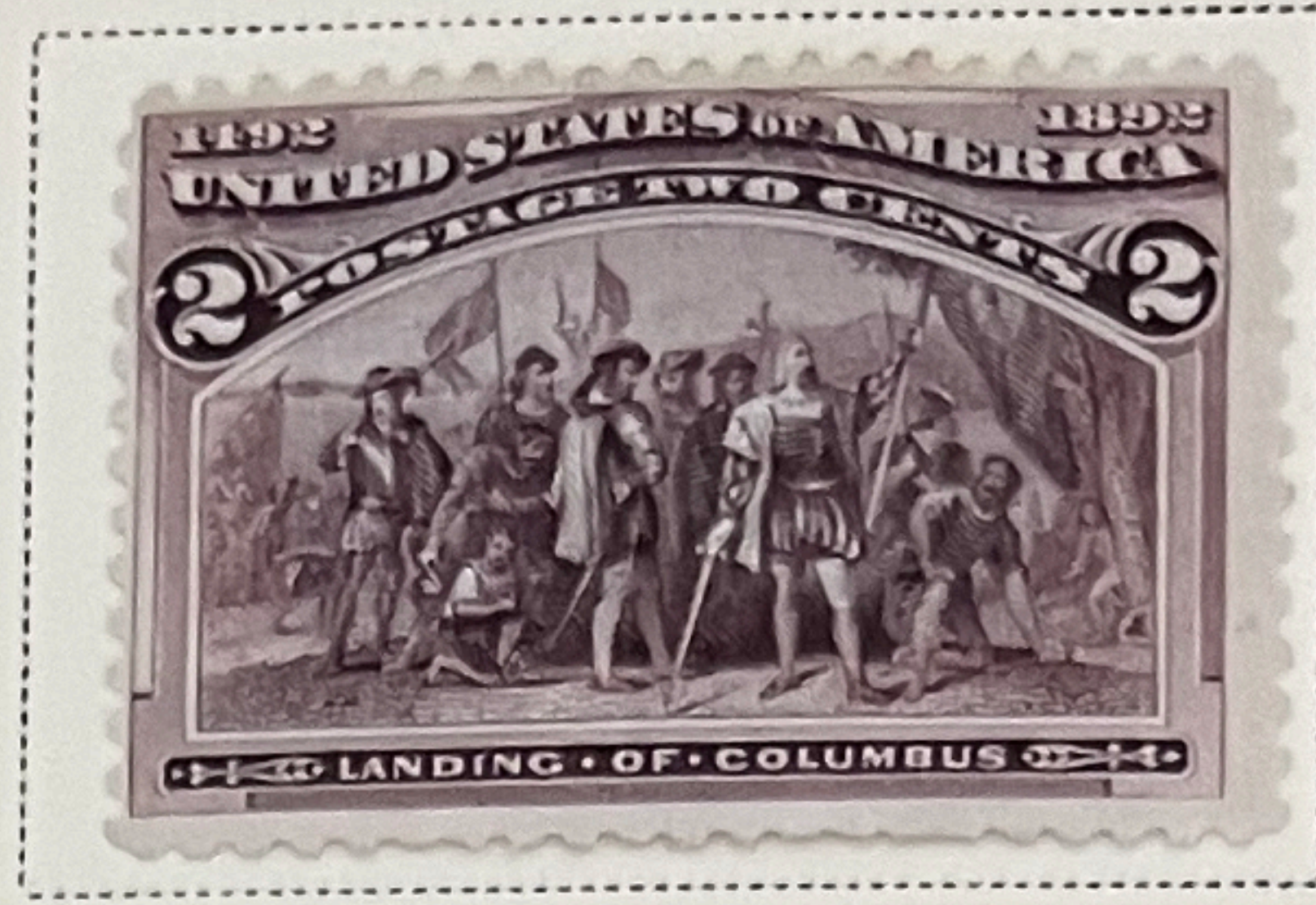



# POSTAGE

## Trans-Mississippi Exposition Issue

Watermarked USPS

1898

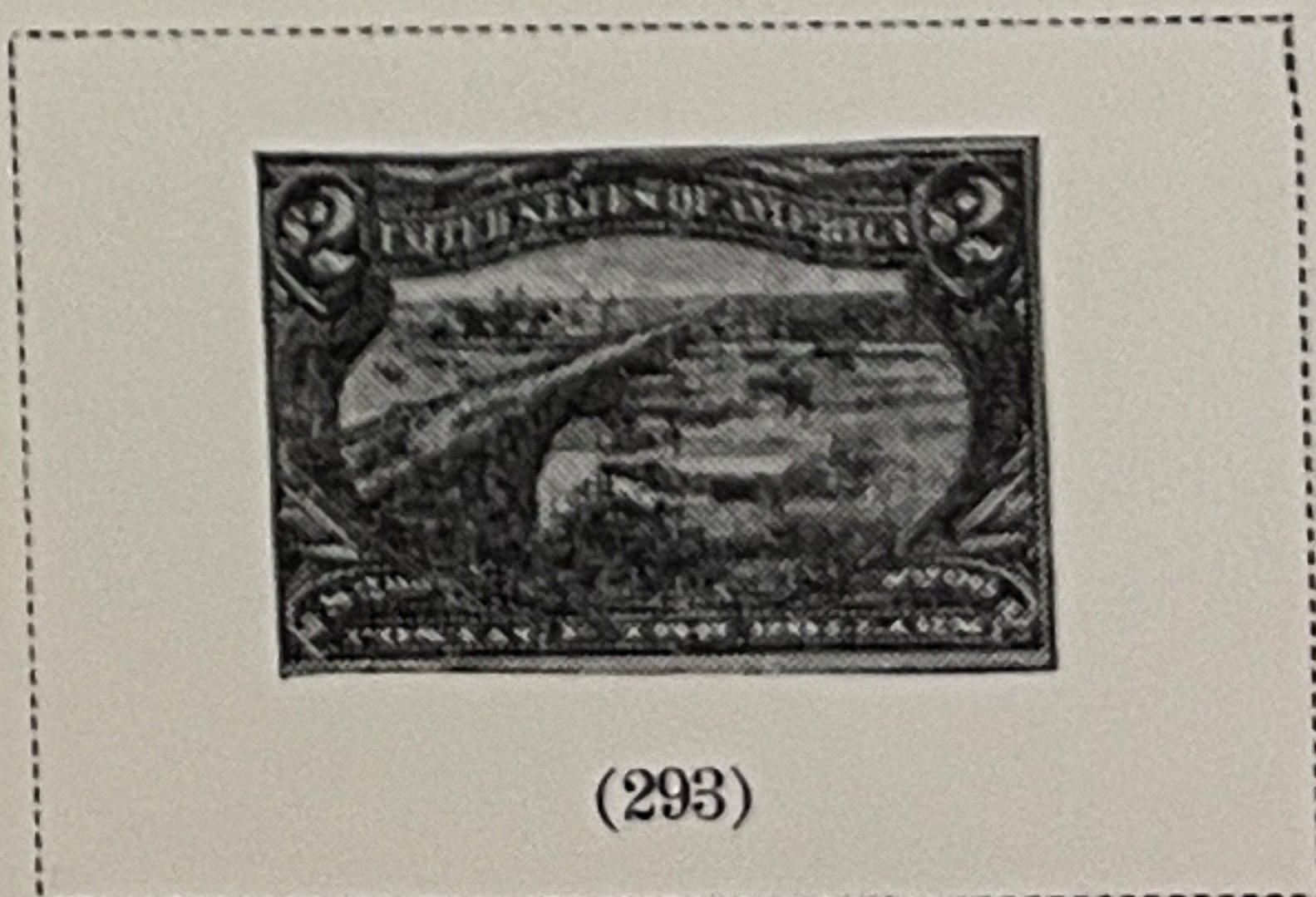
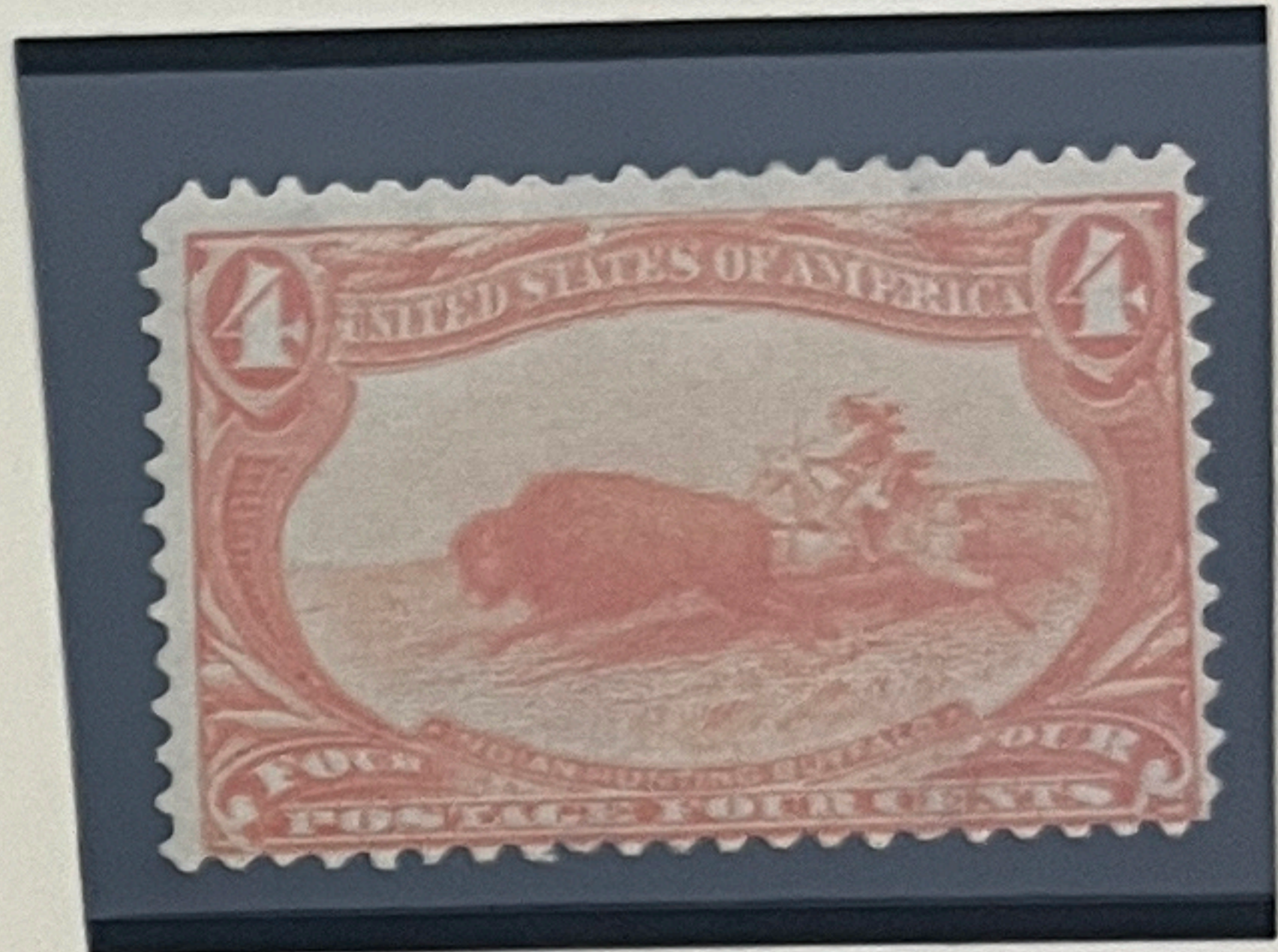
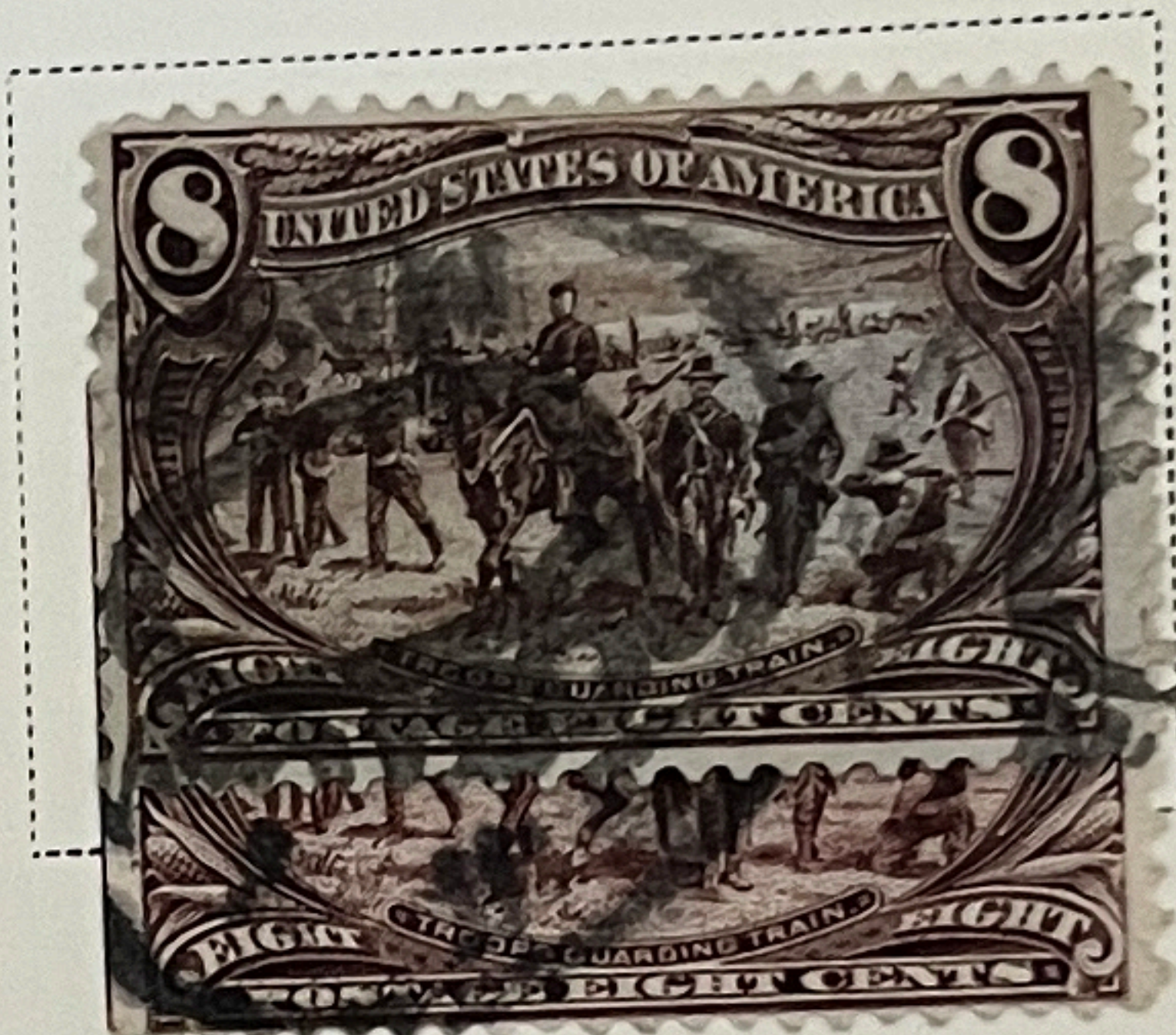
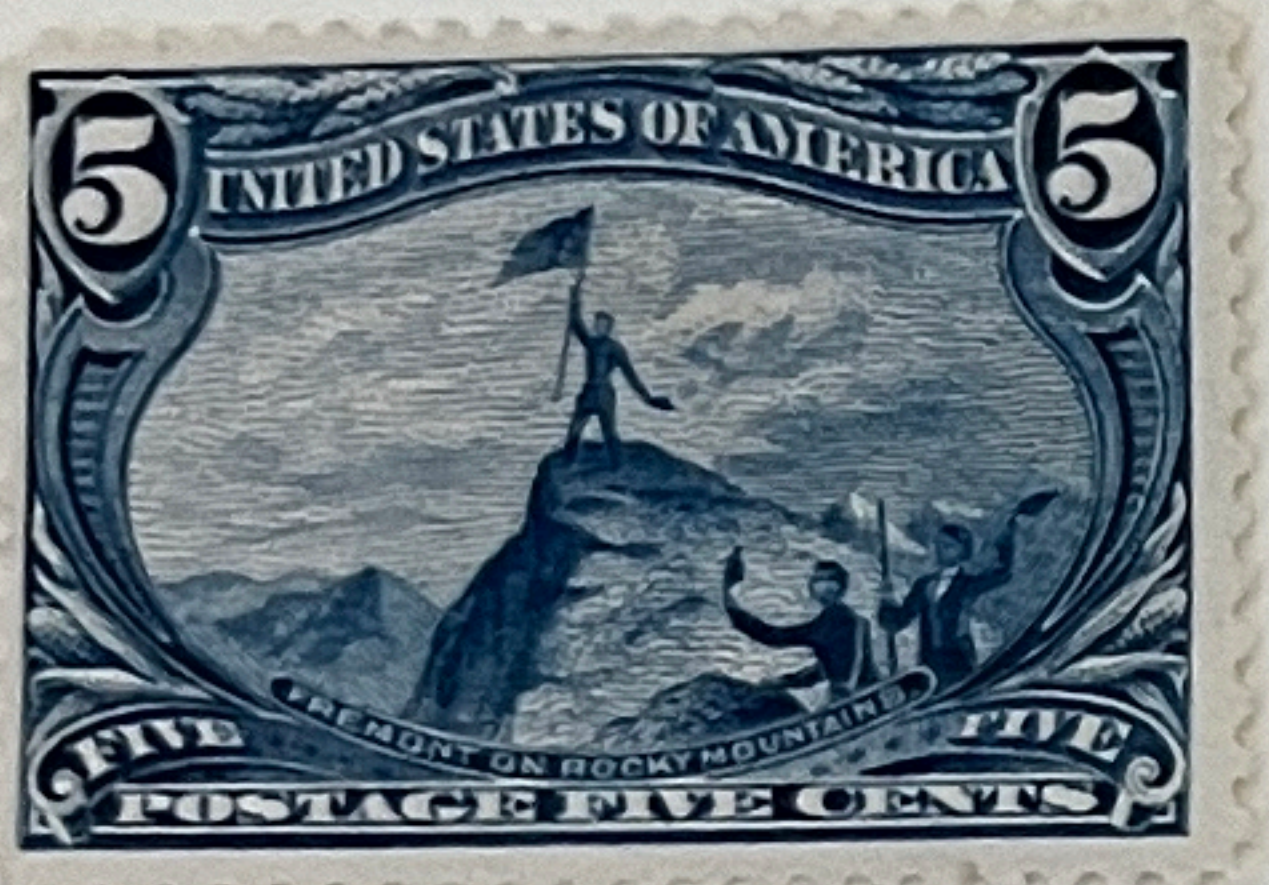
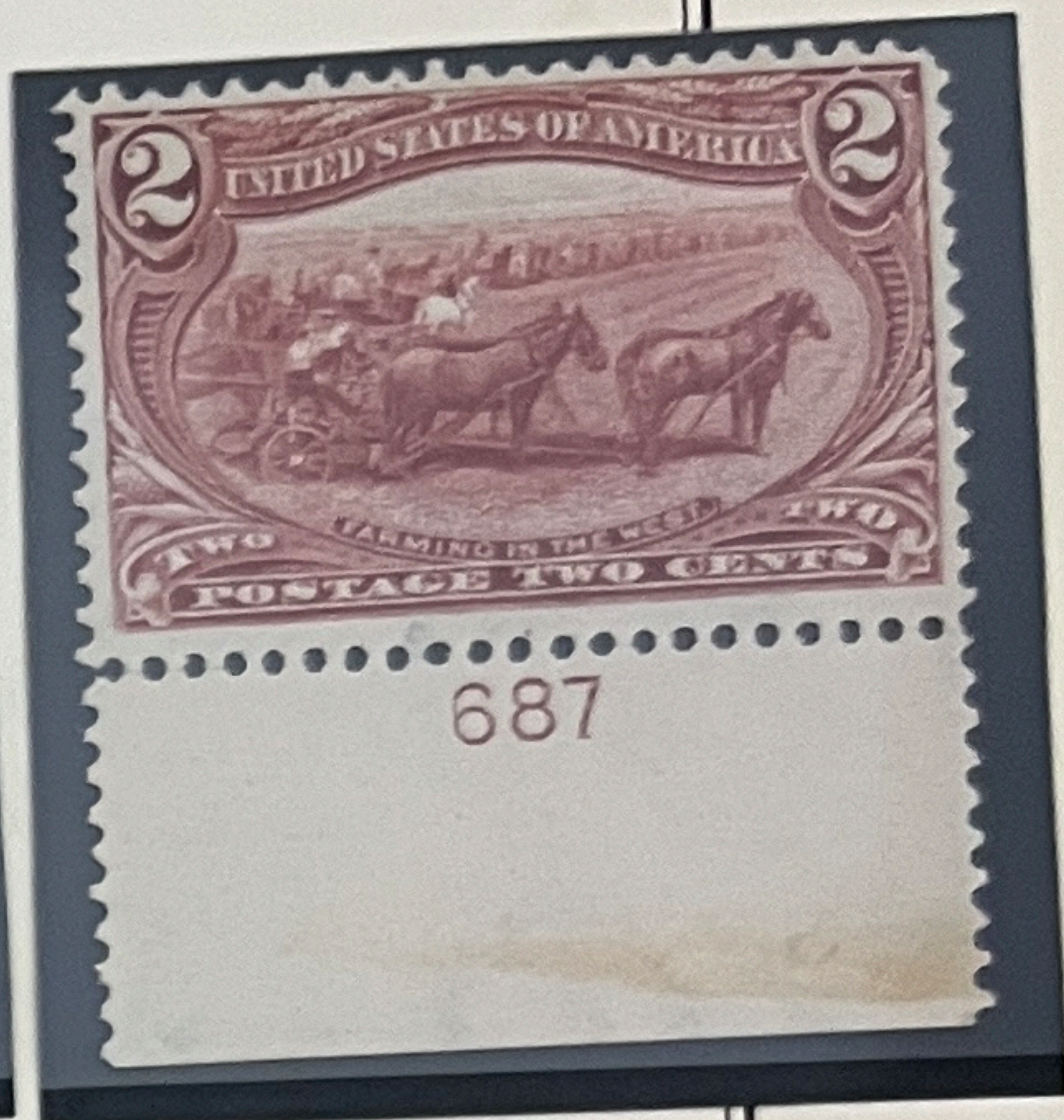
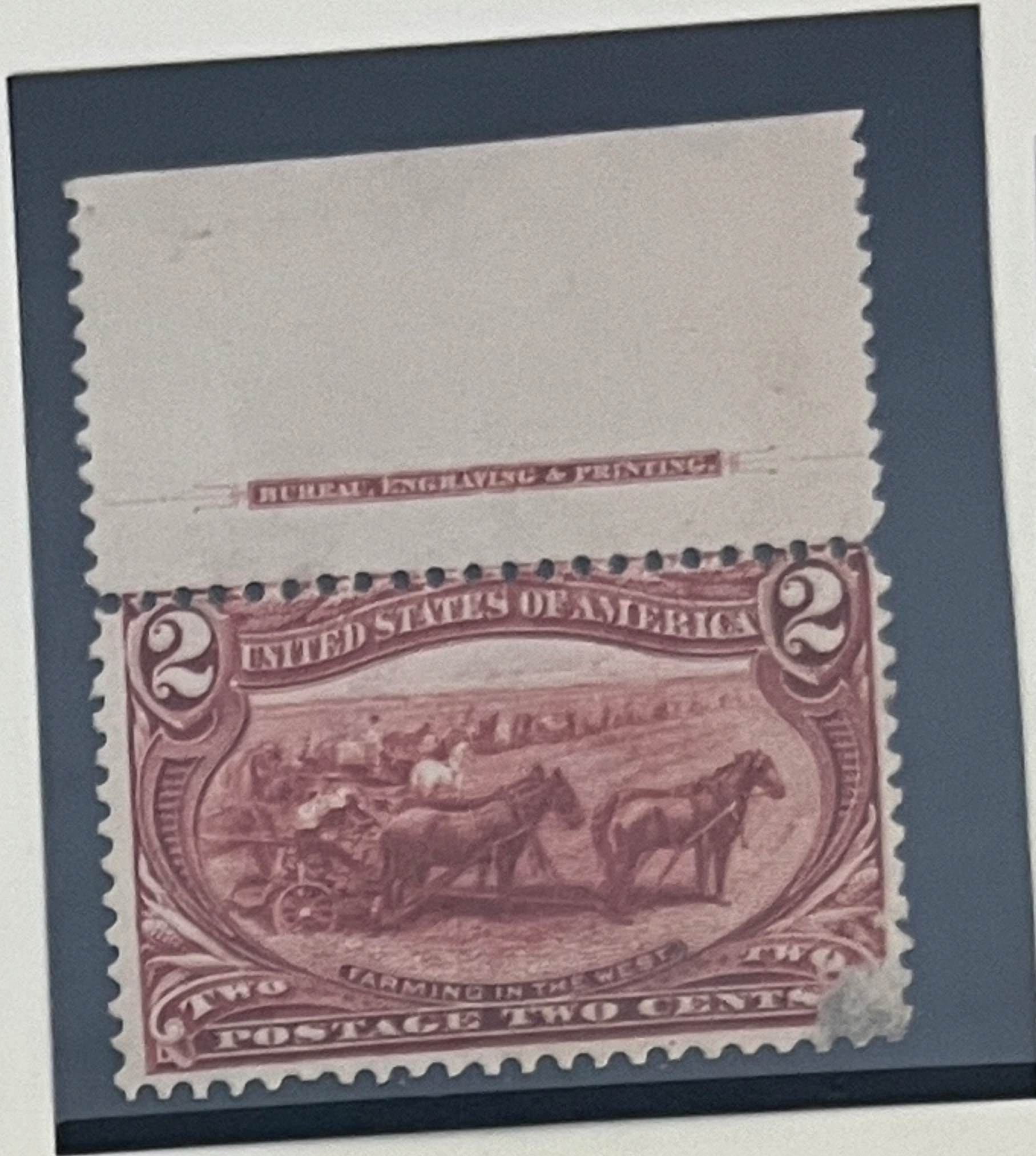
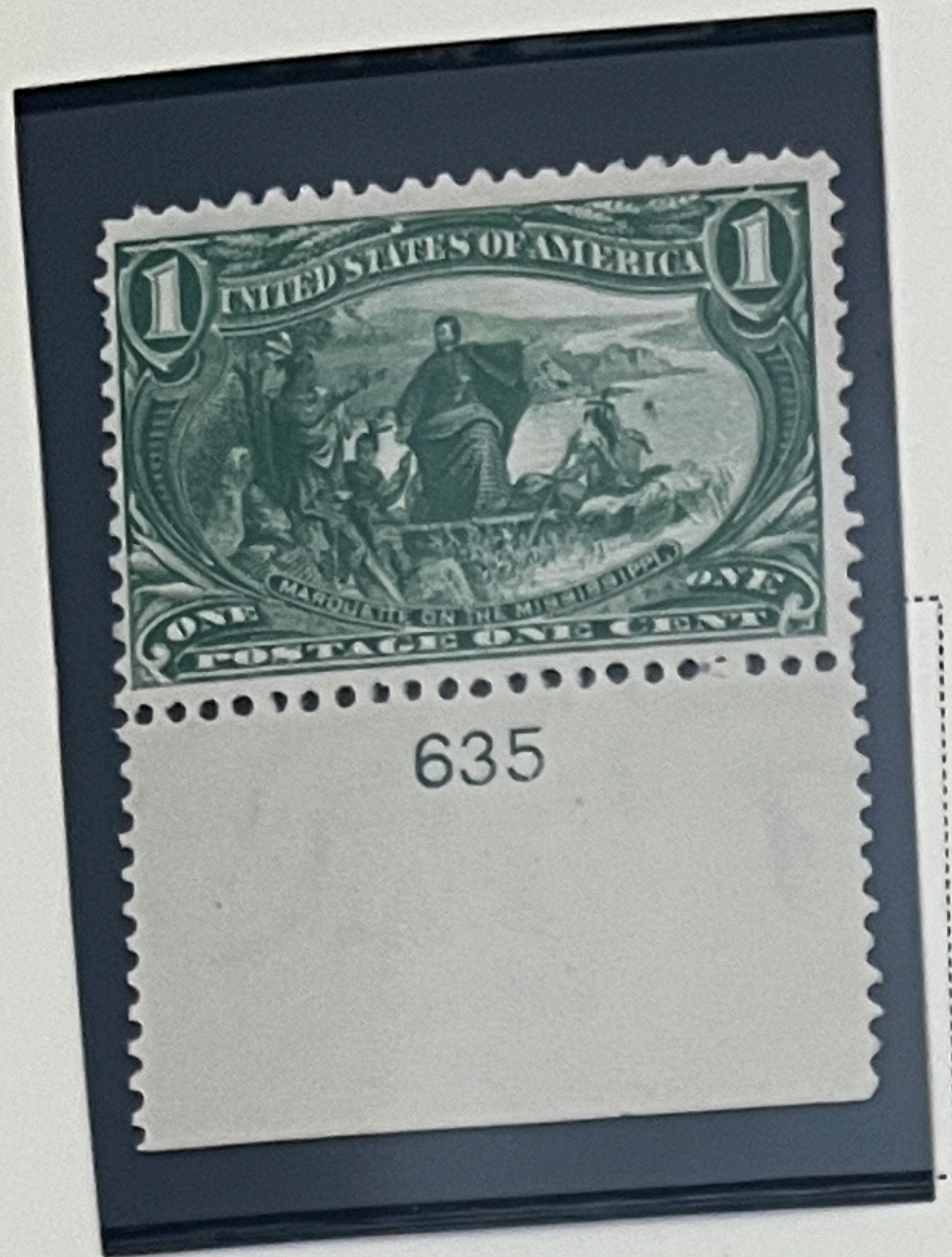



# POSTAGE

Watermarked USPS

1904

## Louisiana Purchase Exposition Issue

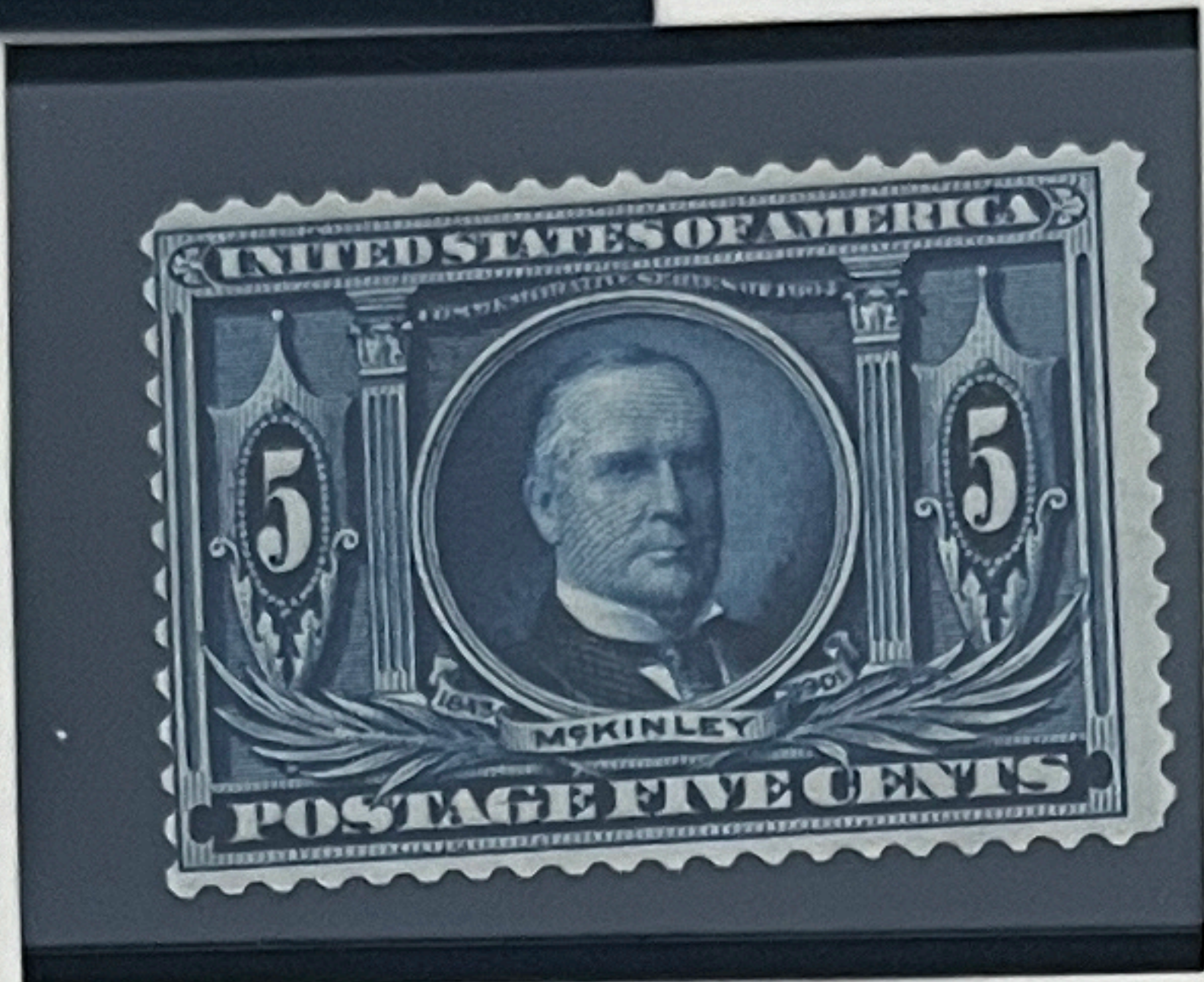
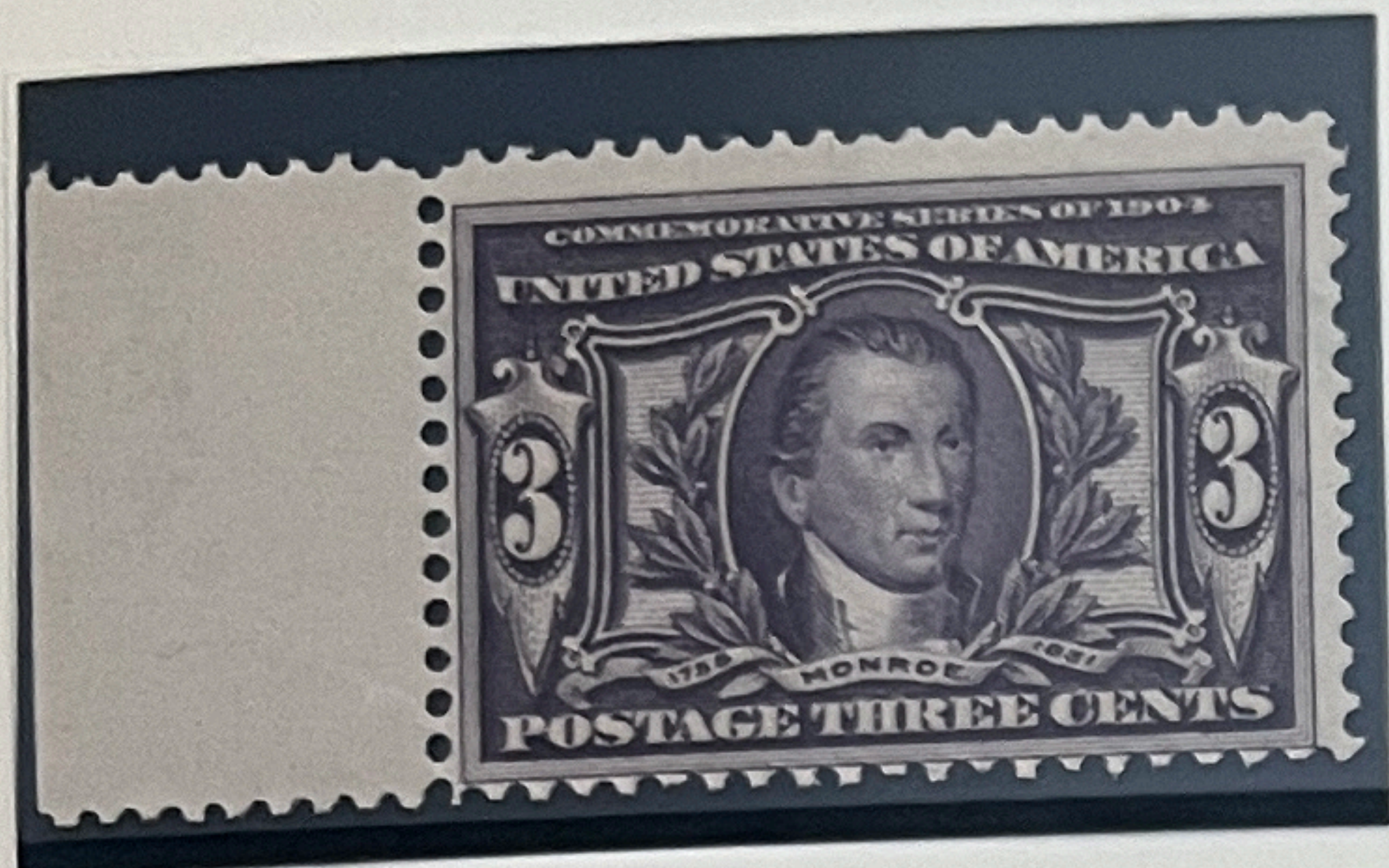
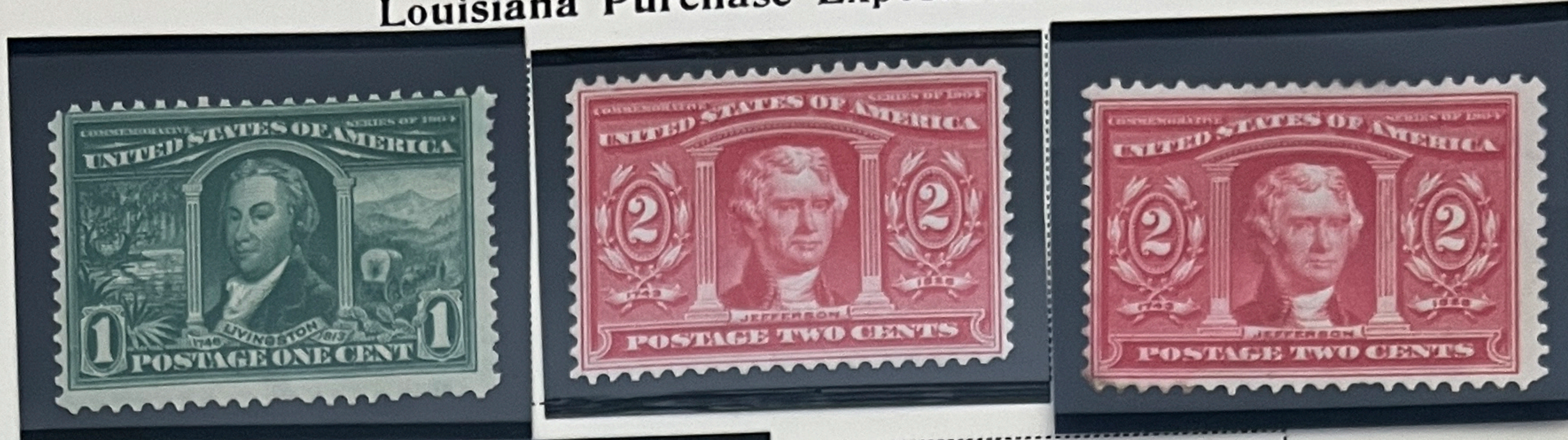

1907

## Jamestown Exposition Issue

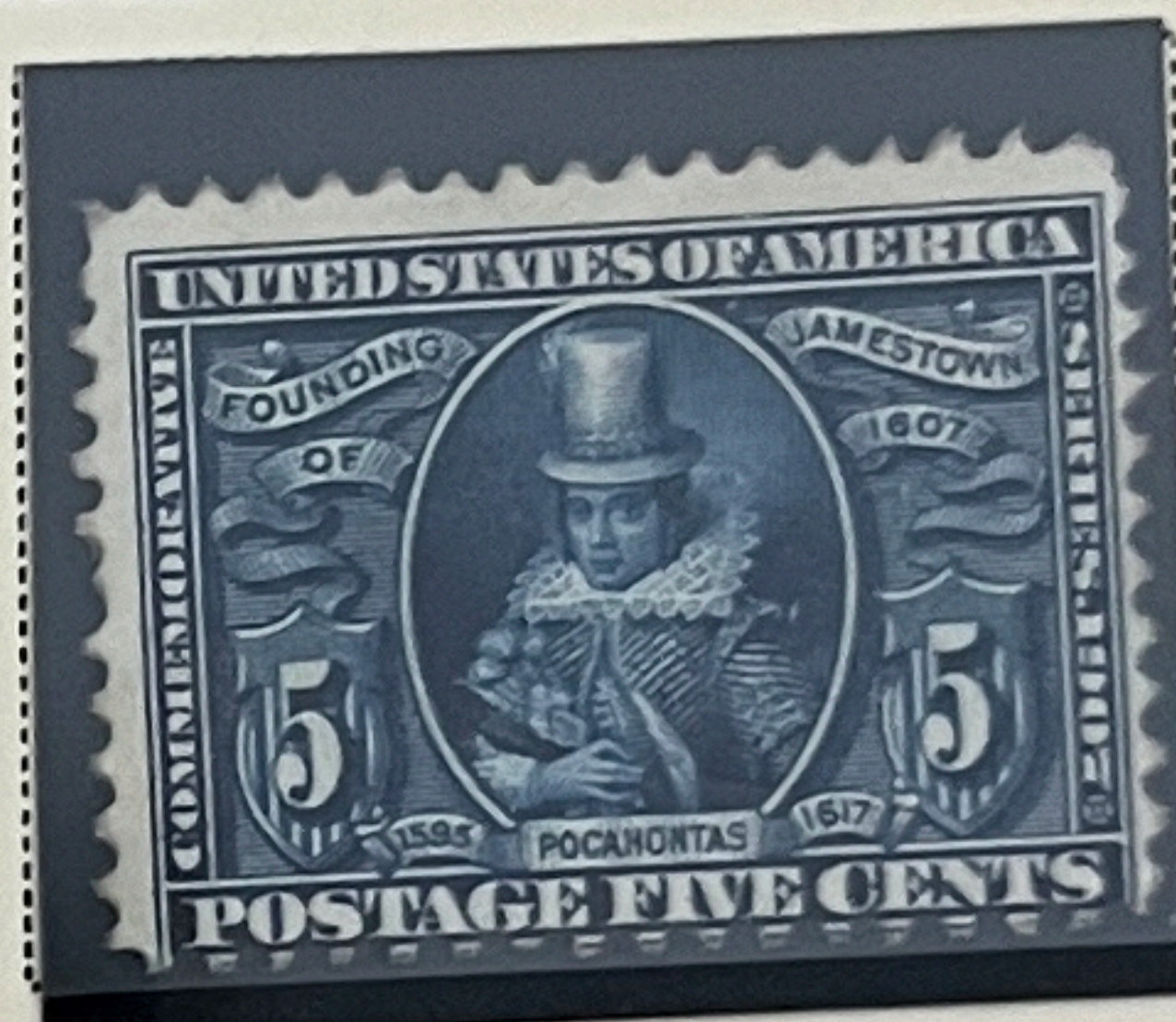

1908-09

Perforated 12

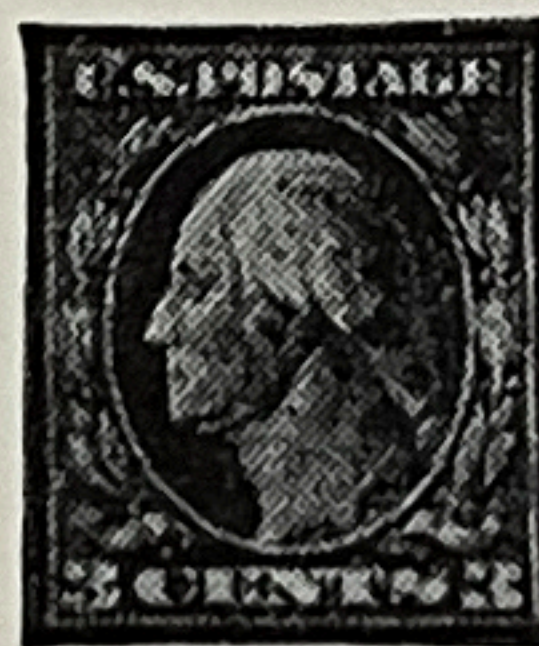
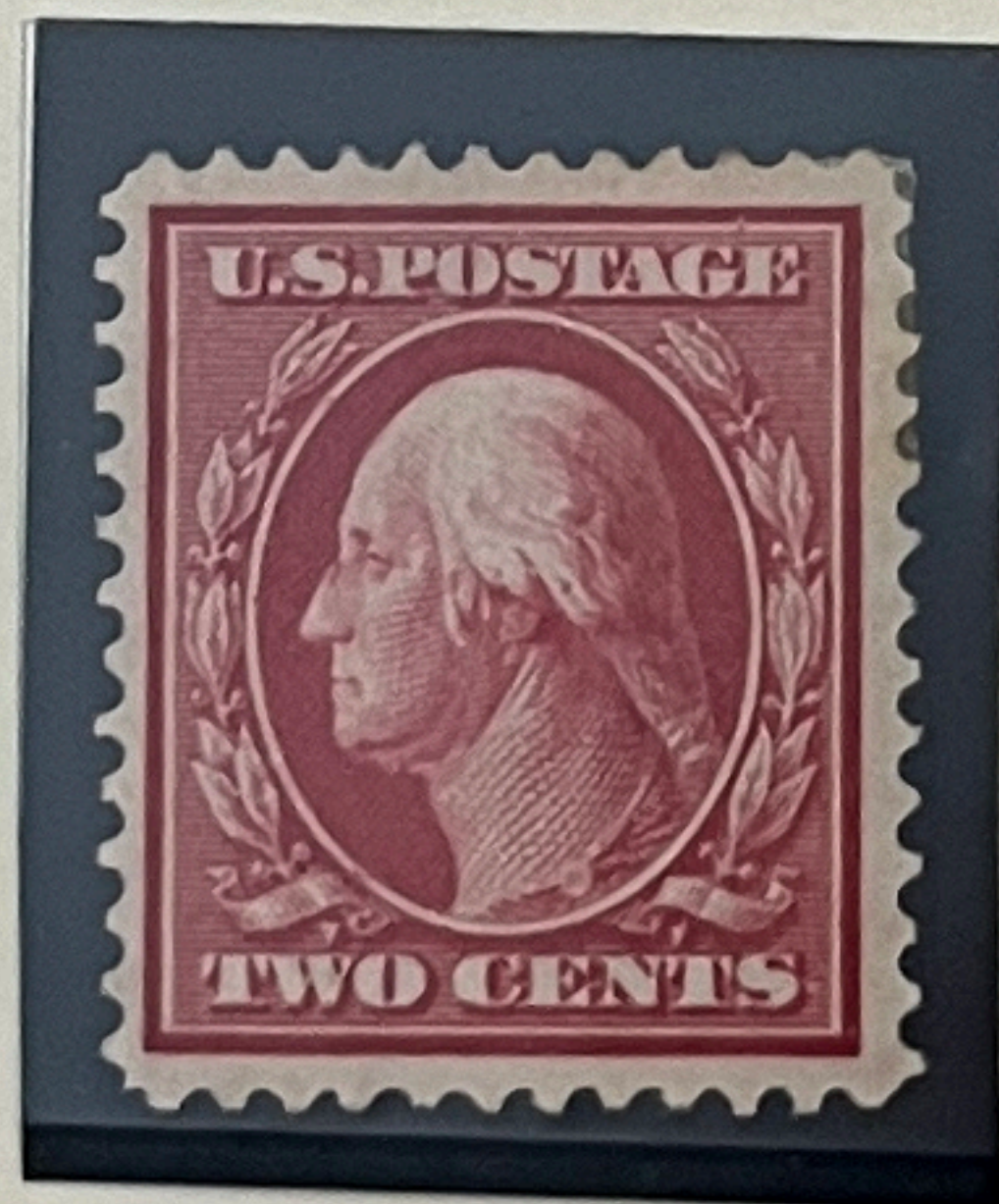

(333)

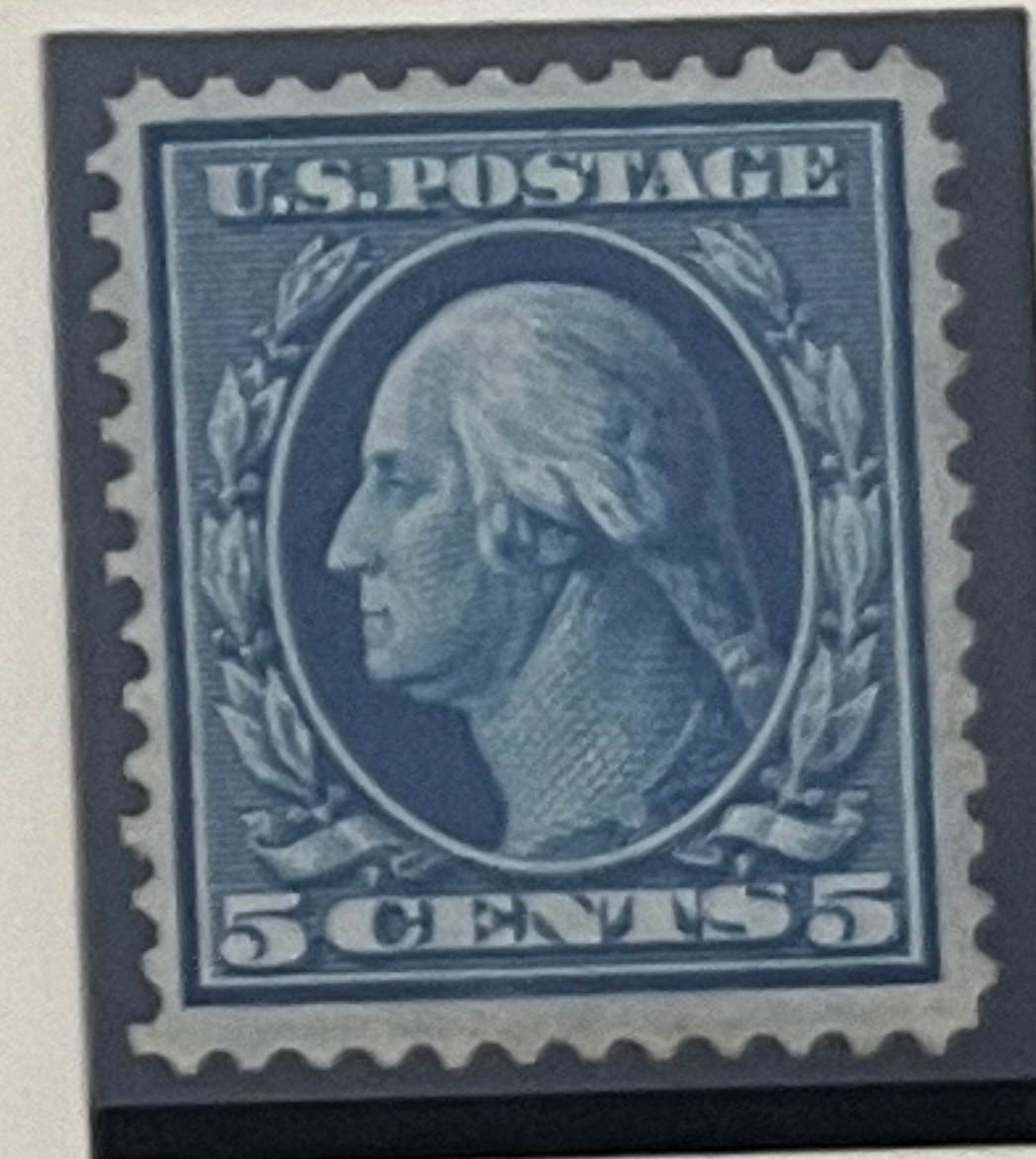
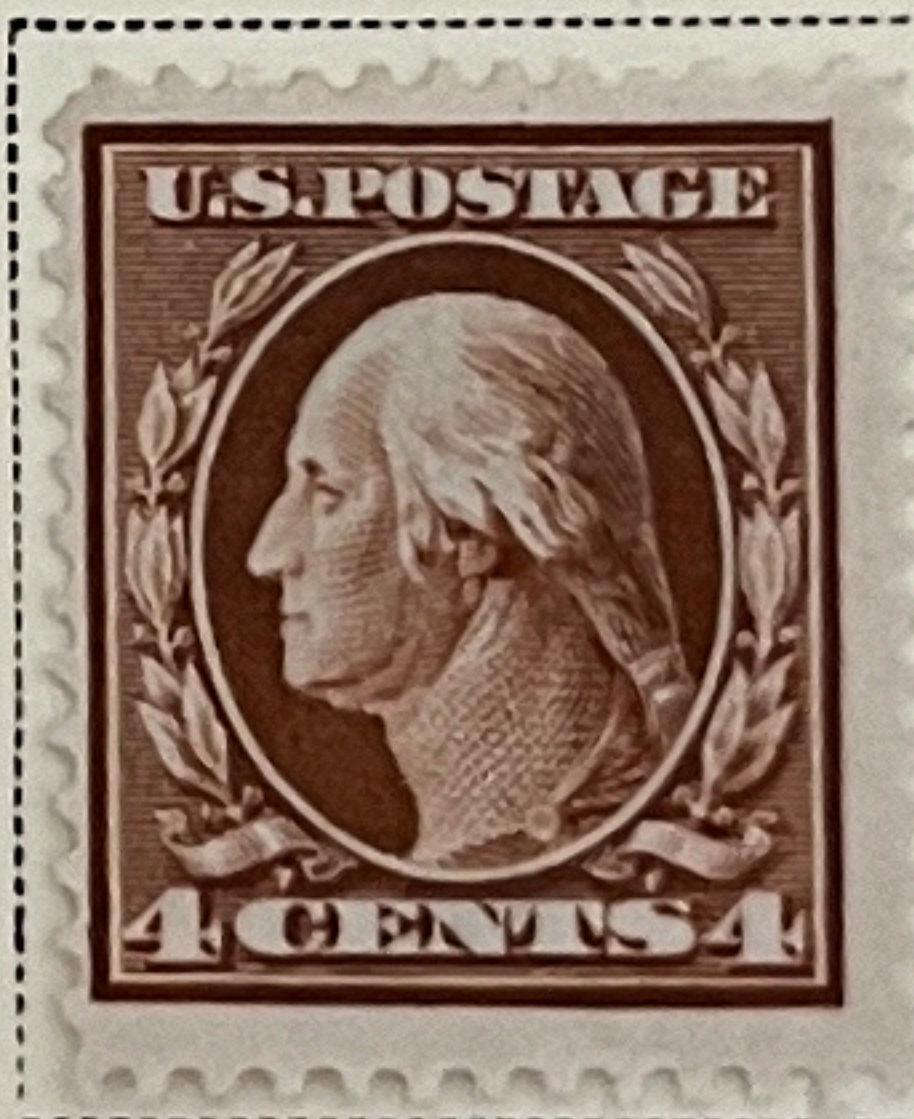

5287

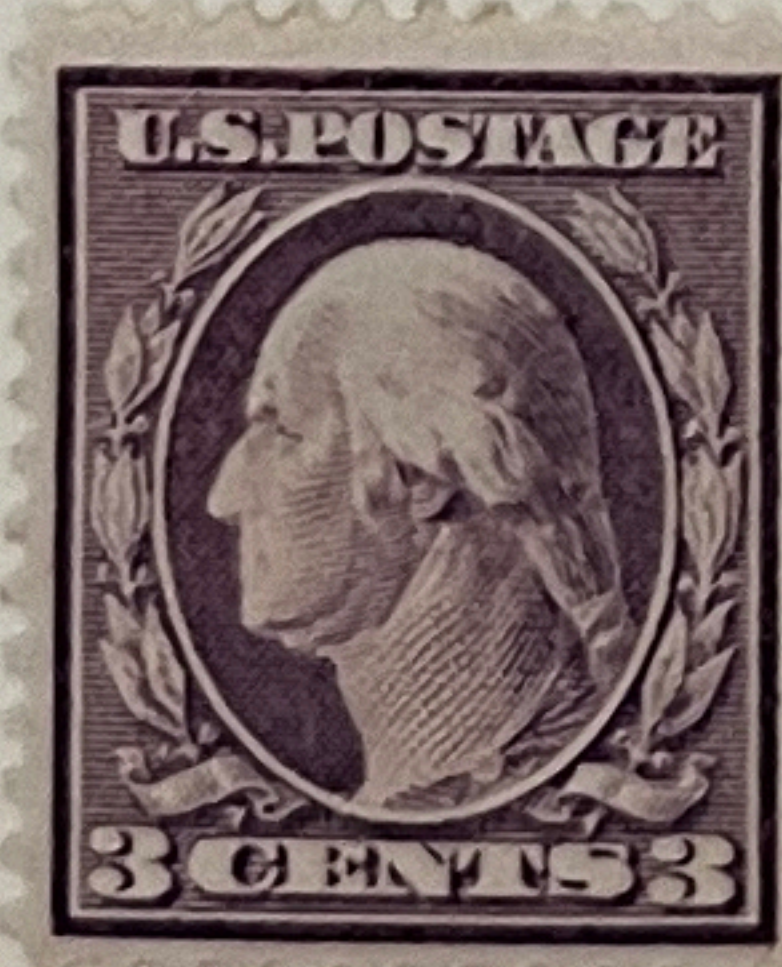

15 C  
PALE  
ULTRAMARINE

(340)

50 C  
VIOLET

(341)

\$1  
VIOLET  
BROWN

(342)



Per F 14

NOT LISTED

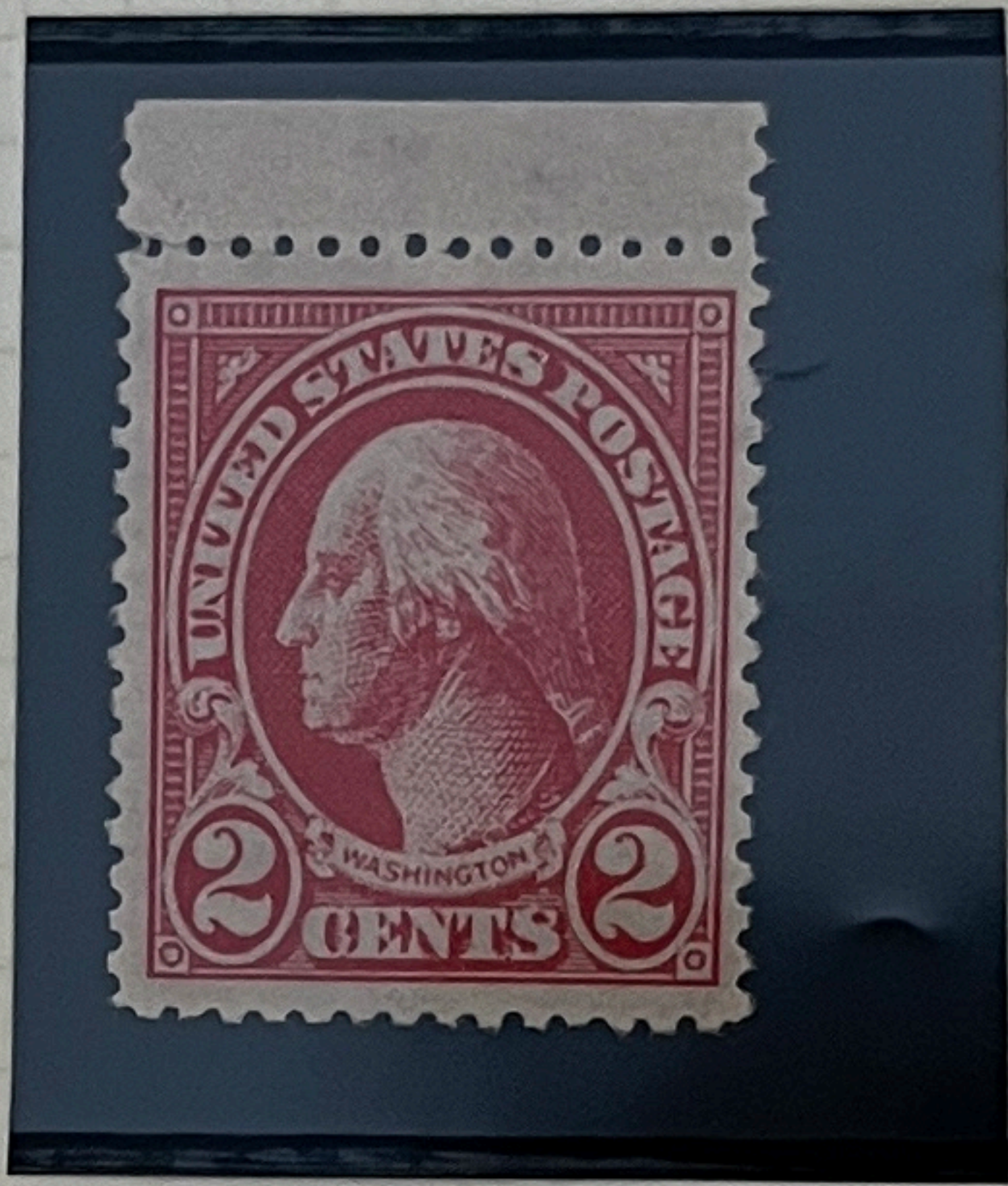

FAMOUS BOSTON FORGERY

RARE



POSTAGE

Battle of White Plains Issue  
International Philatelic Exhibition  
October 16th to 23rd, 1926  
New York, N. Y.

INTERNATIONAL PHILATELIC EXHIBITION, OCT. 16<sup>TH</sup> TO 23<sup>RD</sup> 1926  
18771



18771

18771

NEW

YORK

18771

N.Y.

U.S.A.



AIR POST STAMPS

1918

Unwatermarked



1923

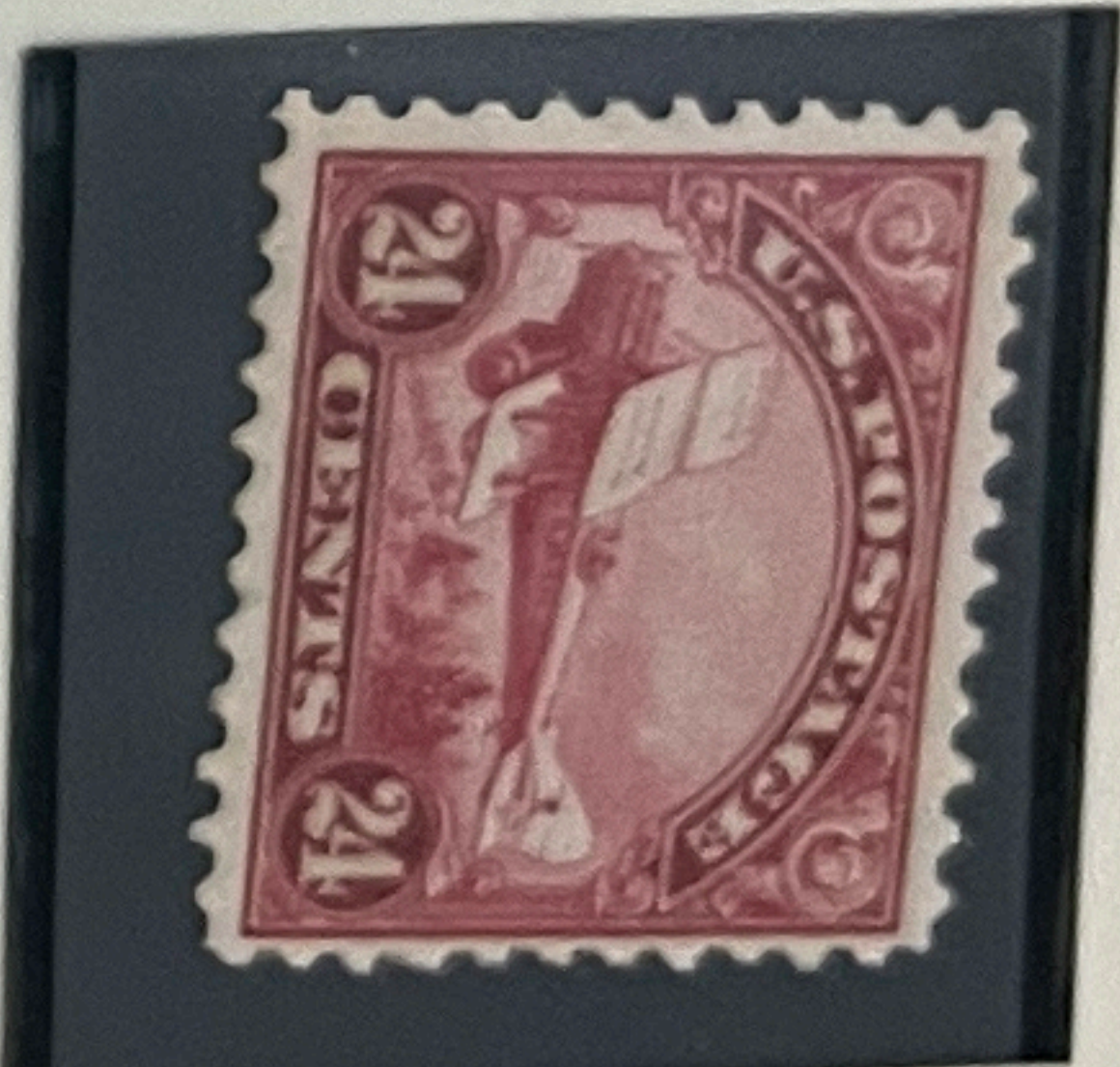
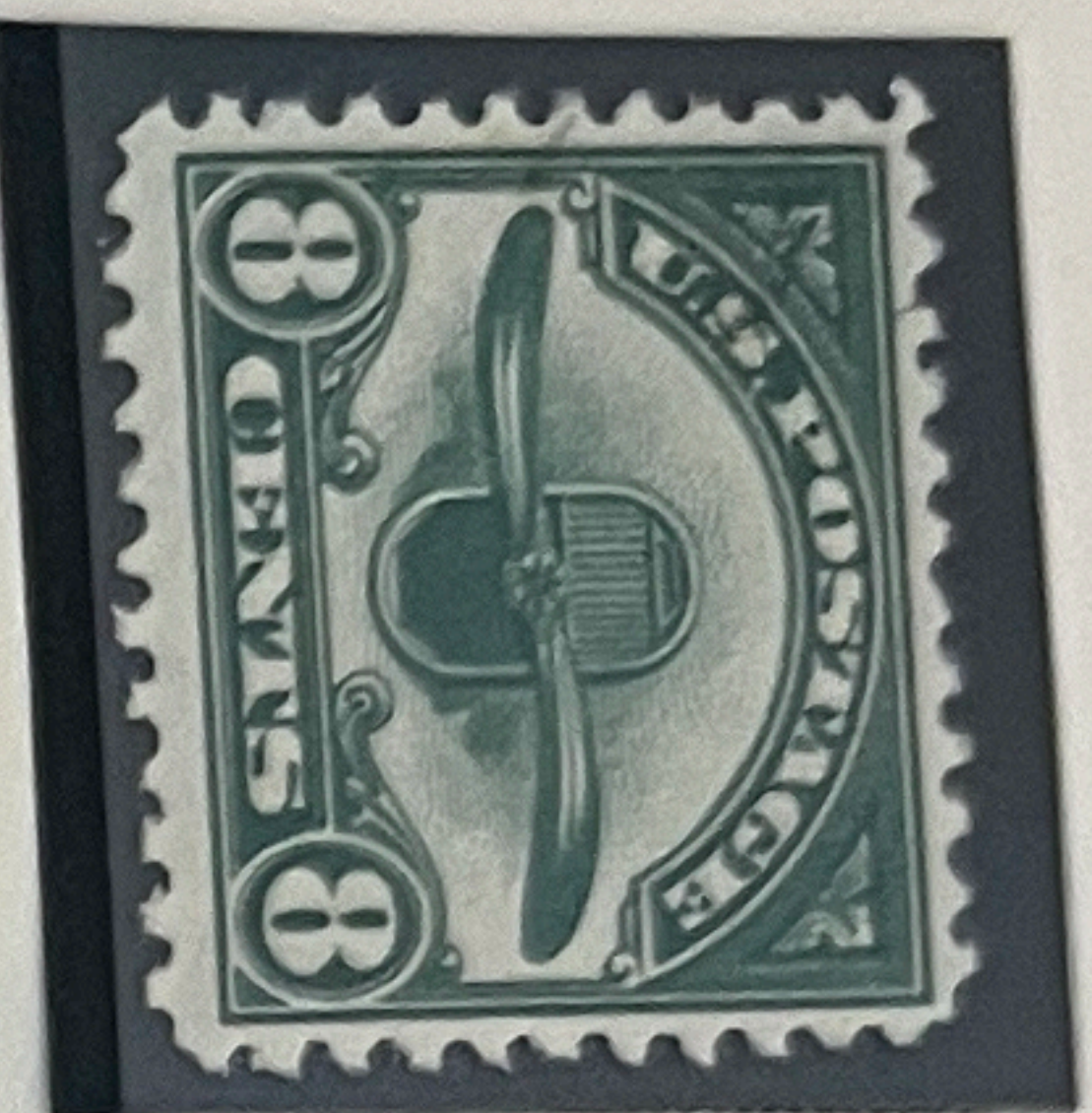

1926-27

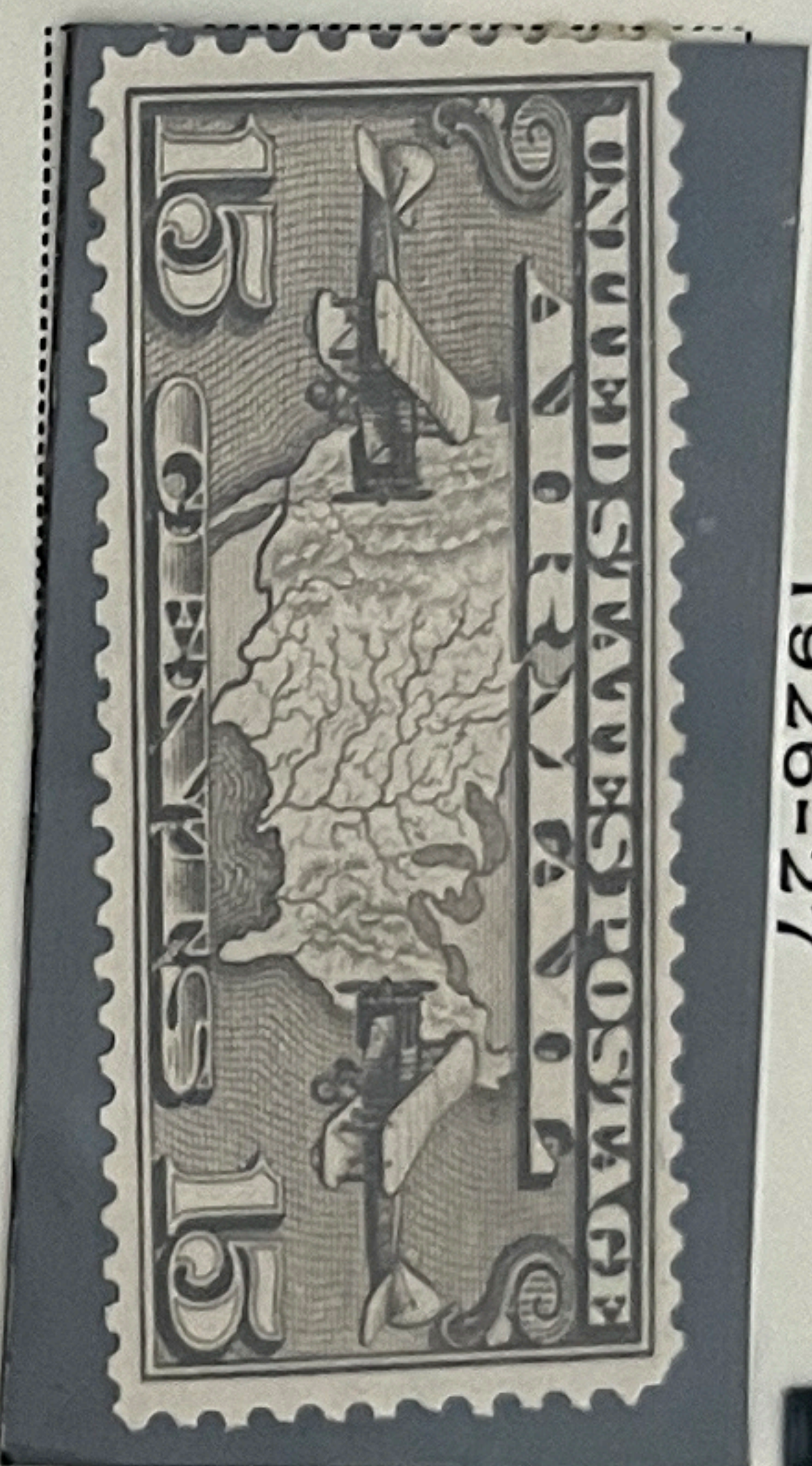

1927



1928





# NEWSPAPERS AND PERIODICALS

1895-97

Printed by the Bureau of Engraving and Printing



(PR102)

2 C  
BLACK

(PR103)

5 C  
BLACK

(PR104)

10 C  
BLACK

(PR105)



(PR106)

50 C  
CARMINE

(PR107)



(PR109)



(PR110)

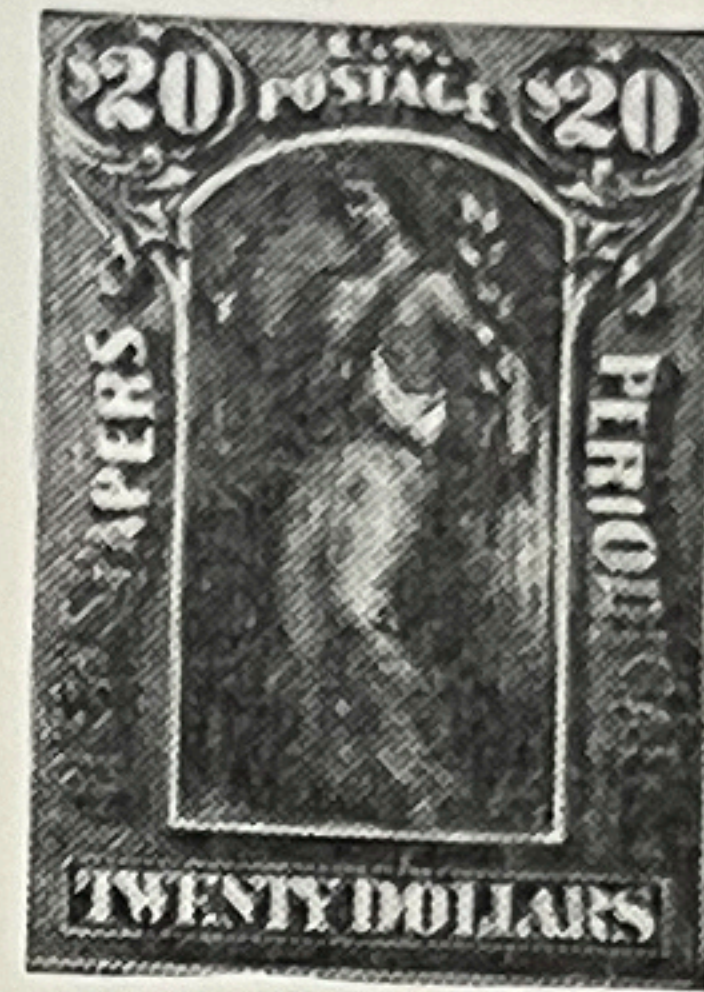

(PR111)



(PR112)



(PR113)

## Watermarked USPS

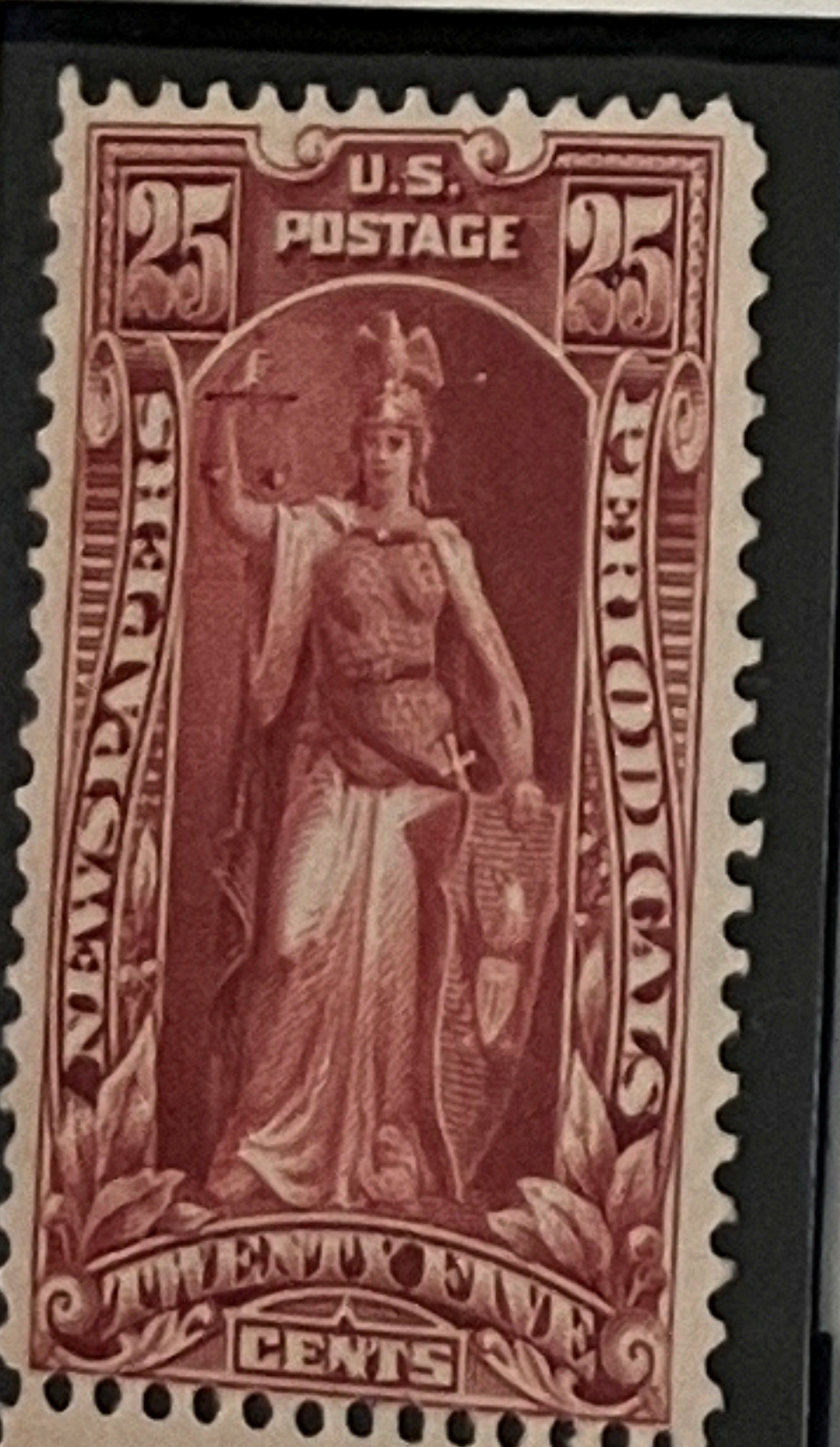
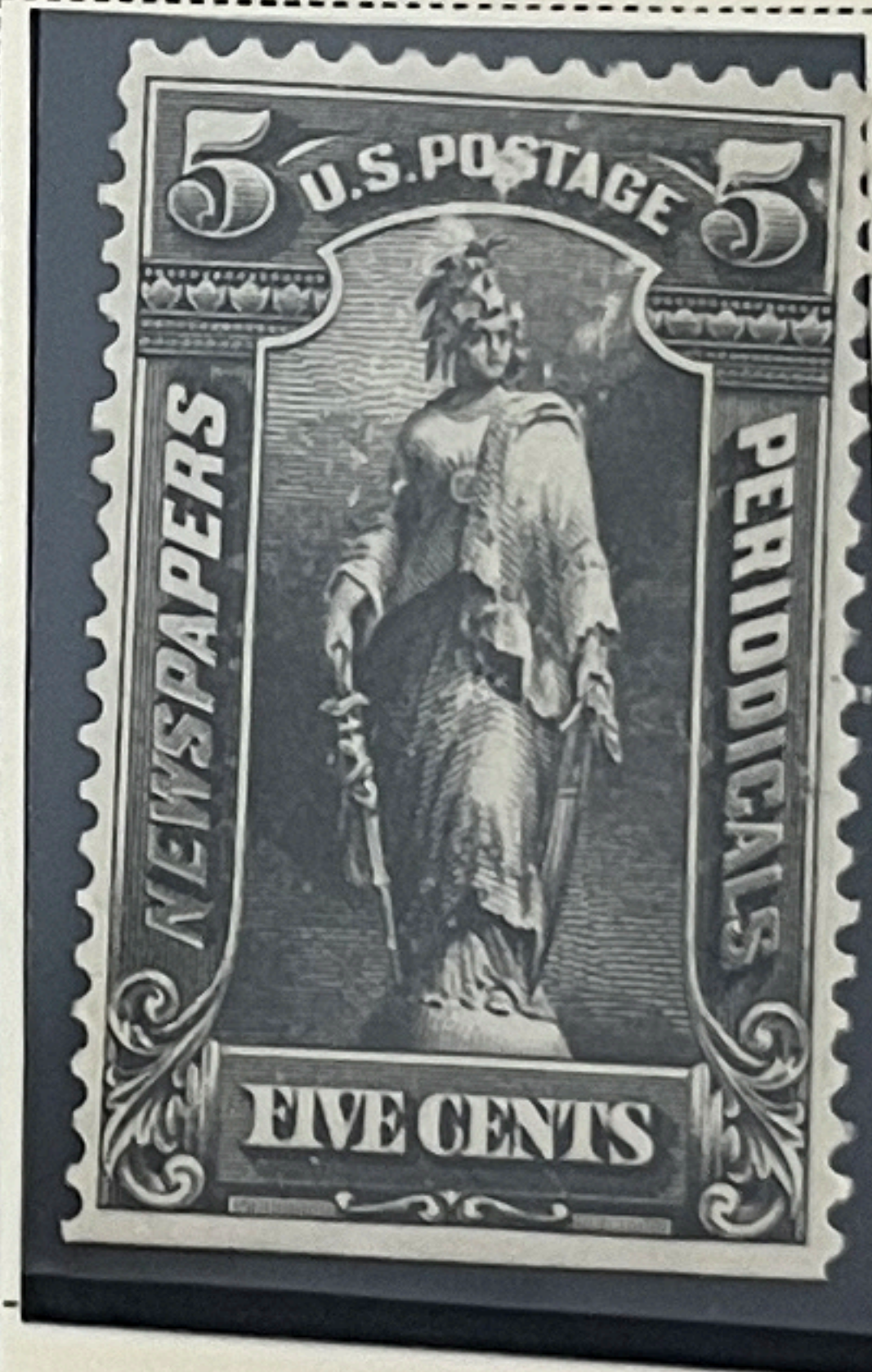
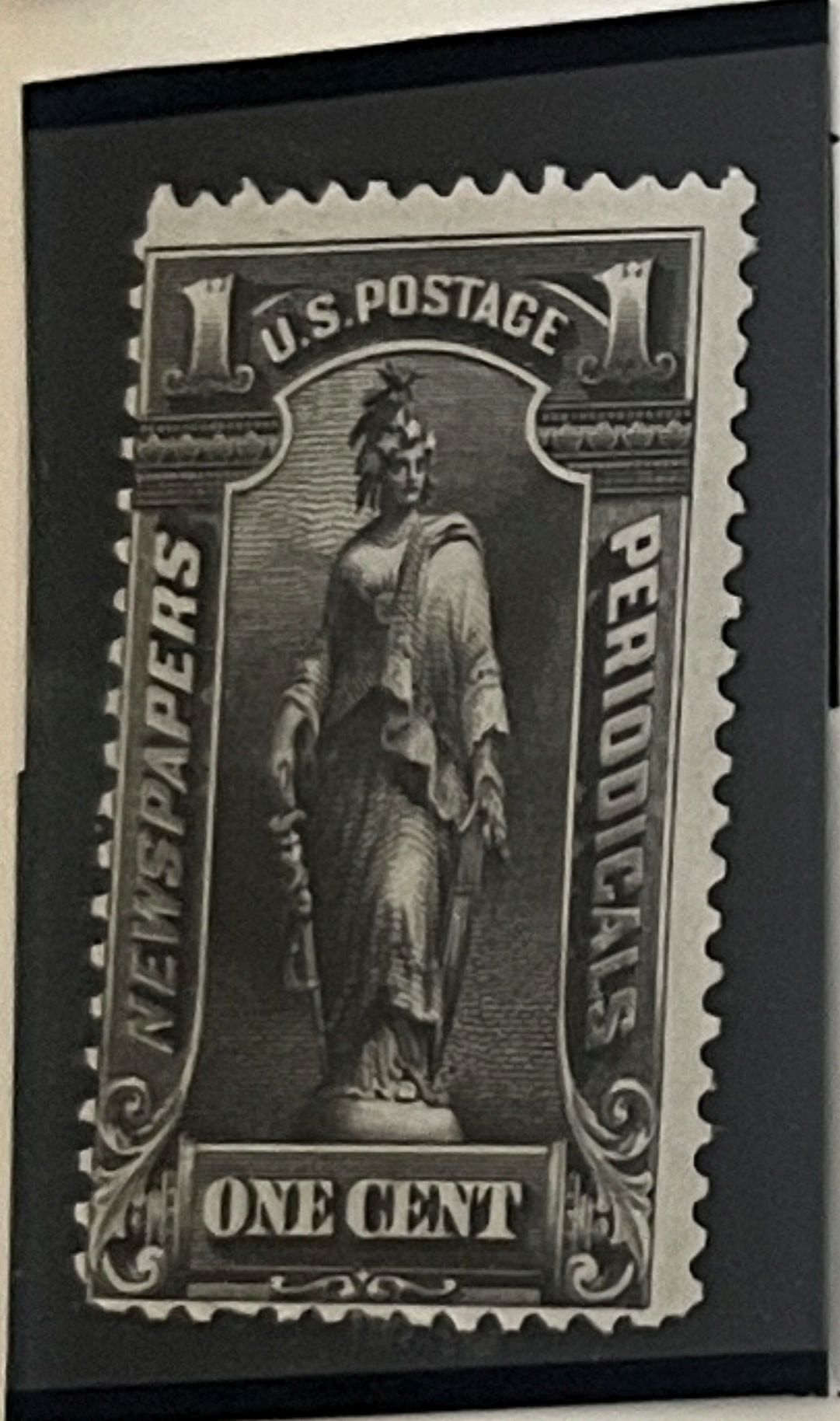

123

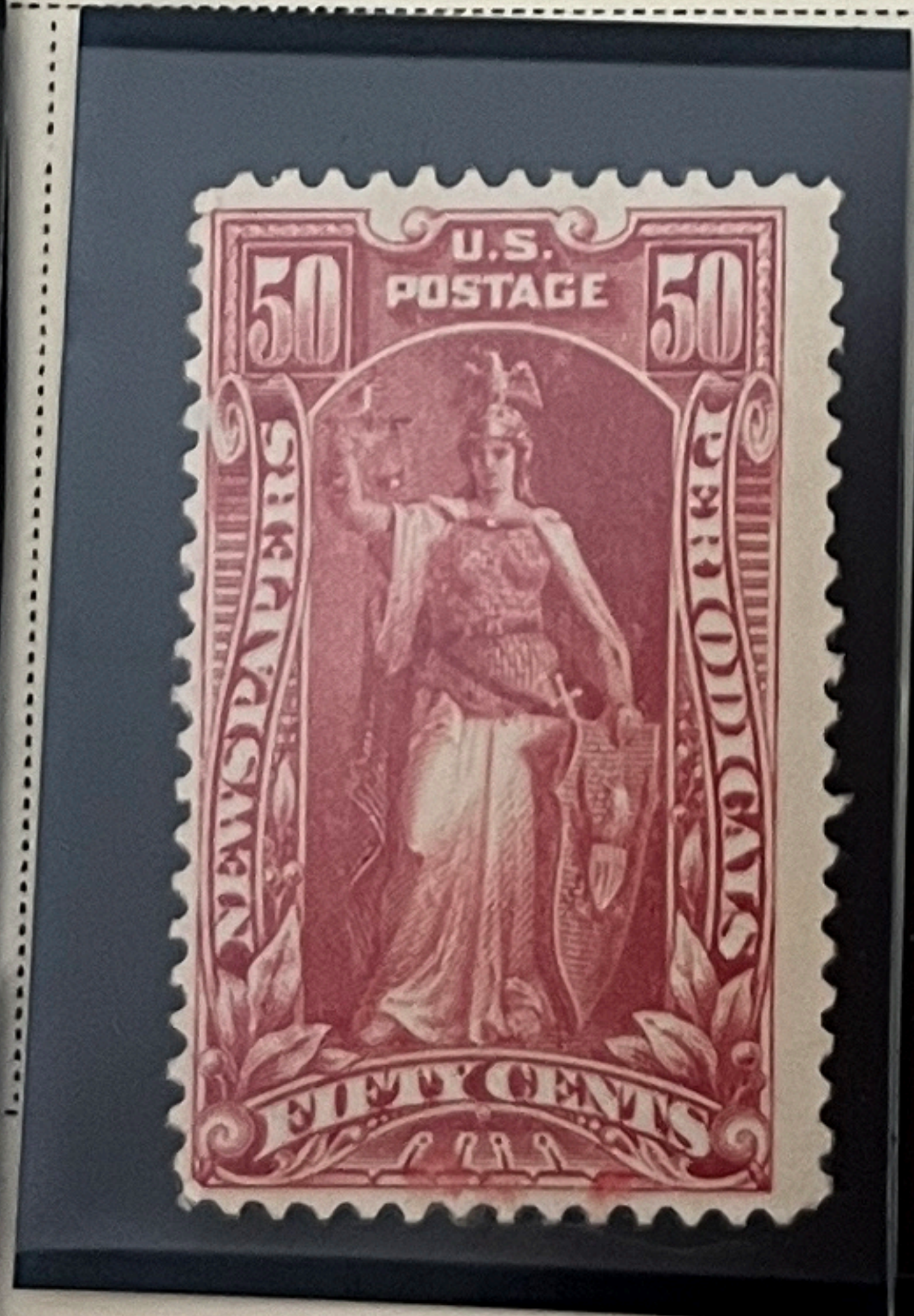

\$ 20  
SLATE

(PR123)



## Reprints of 1895 Issue Watermarked USPS

Paper and  
Gum

\$ 5

DARK BLUE

(PR126)

\$ 10

GREEN

(PR127)





# HUNTING PERMIT STAMPS

Department of Agriculture

Unwatermarked

Flat Plate Printing

Perforated 11

1934



1935

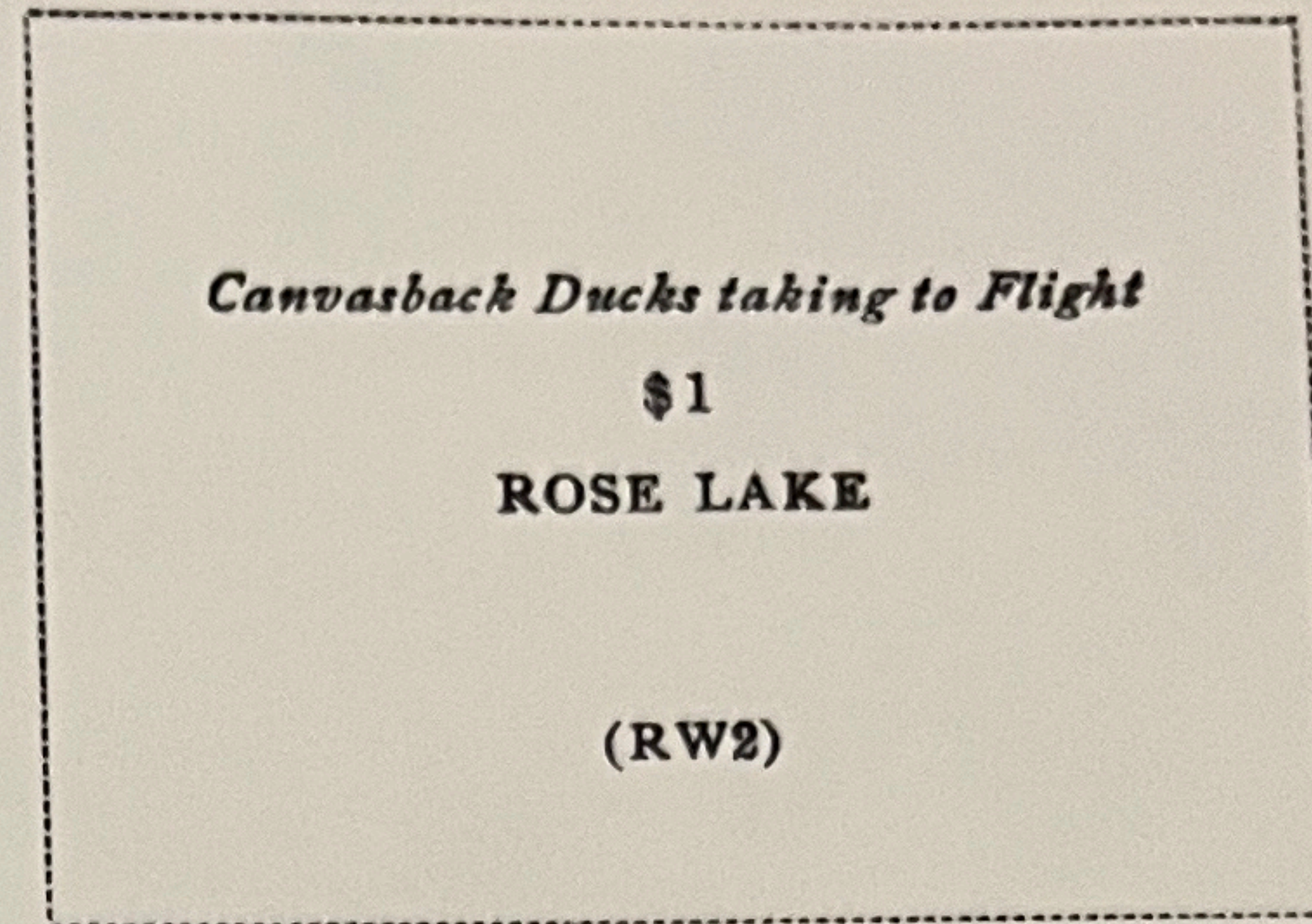

1936



1937



1938



## Department of the Interior

1939



1940

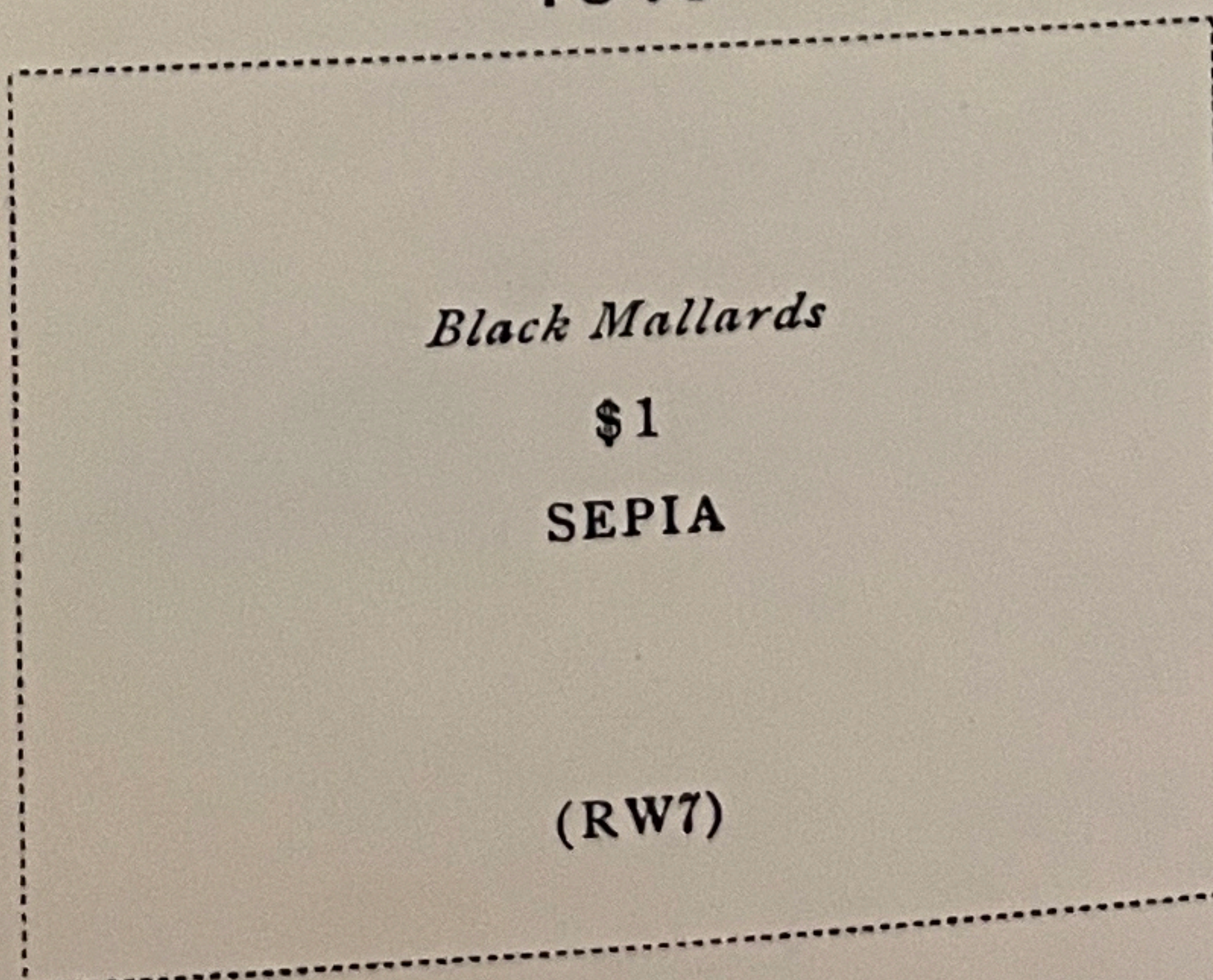

1941

