



Issue of 1867

PERFORATED 12

PRINTED BY THE NATIONAL BANK NOTE CO.

GRILLED

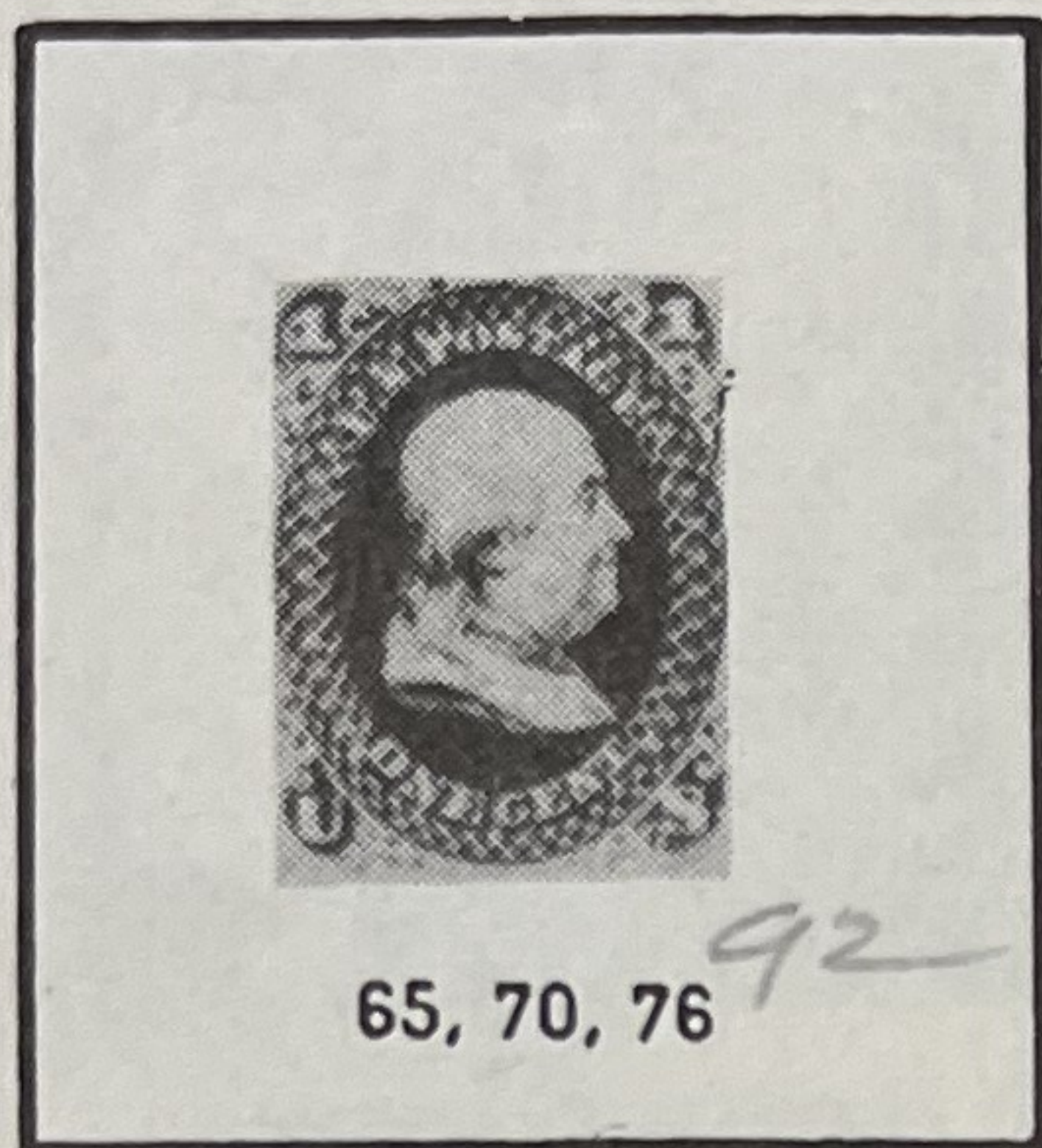

65, 70, 76

<sup>92</sup>  
Benjamin Franklin



<sup>93</sup>  
Andrew Jackson



<sup>94</sup>  
George Washington



<sup>95</sup>  
Thomas Jefferson

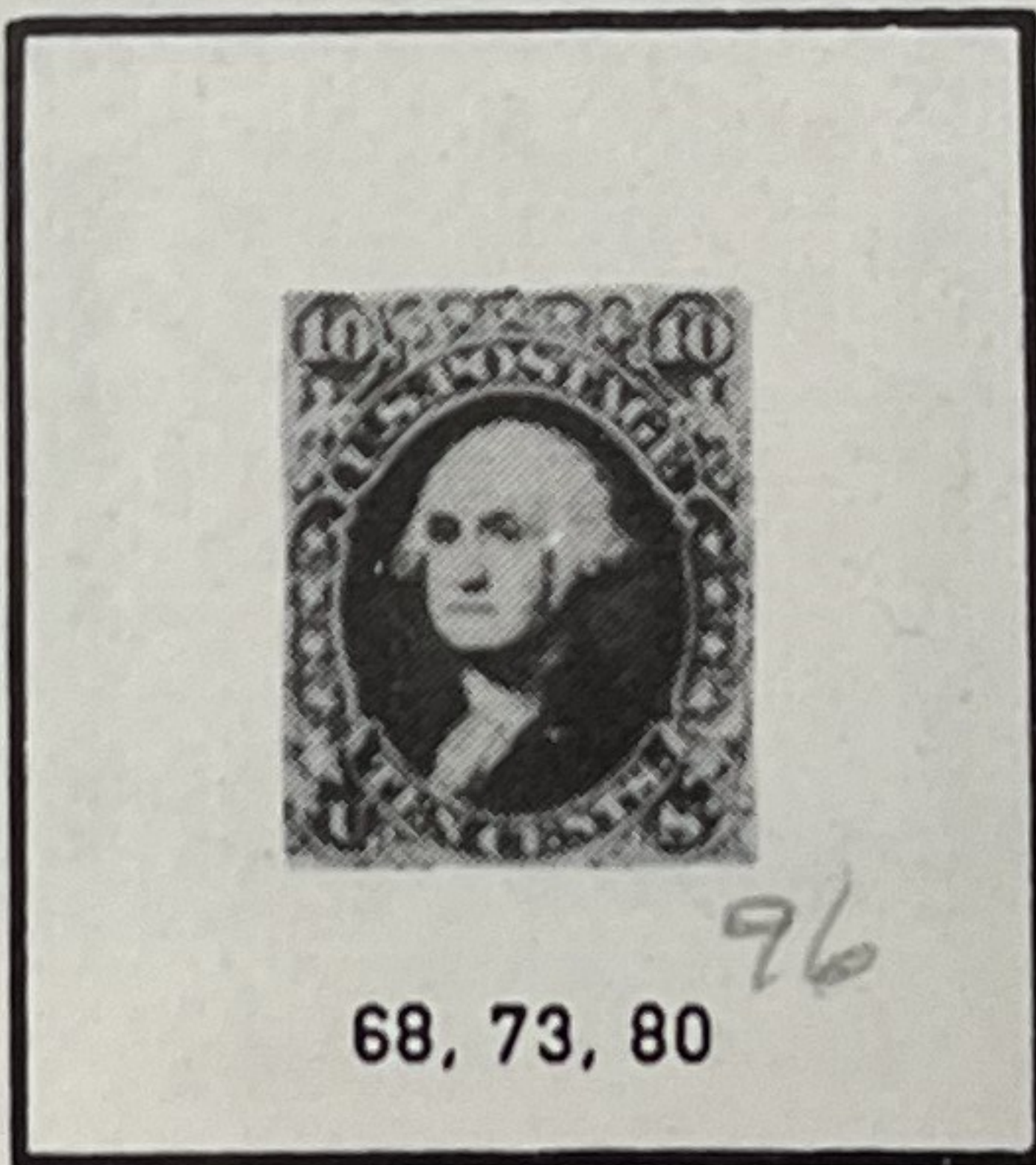

68, 73, 80

<sup>96</sup>  
George Washington



<sup>97</sup>  
George Washington



<sup>98</sup>  
Abraham Lincoln

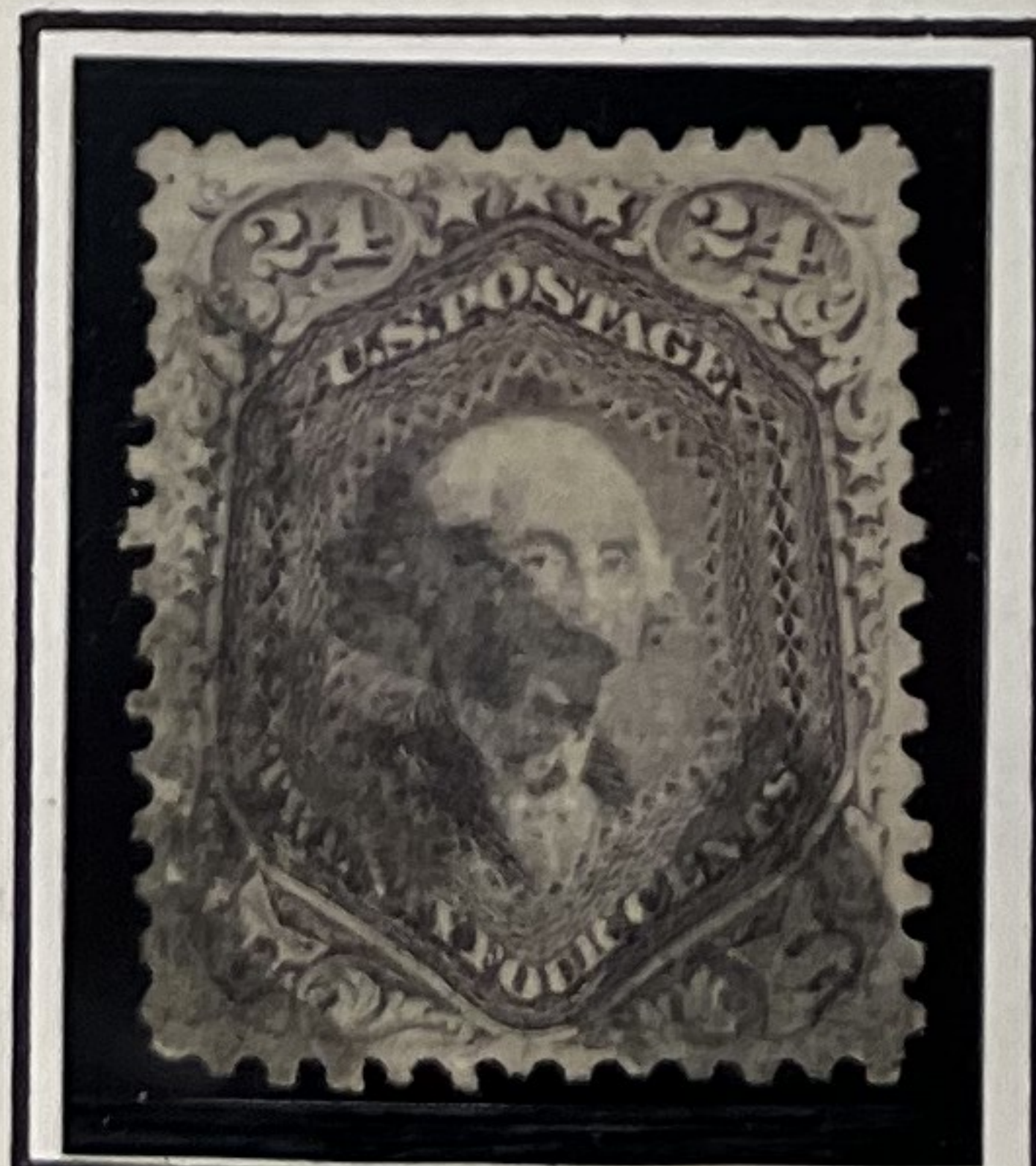

<sup>99</sup>  
George Washington



<sup>100</sup>  
Benjamin Franklin



<sup>101</sup>  
George Washington

THE removal of cancellations from used stamps for the purpose of reusing with intent to defraud





Issue of 1869

PERFORATED 12

PRINTED BY THE NATIONAL BANK NOTE CO.

GRILLED



112 Benjamin Franklin



113 Pony Express Rider



114 Locomotive

114



115 George Washington



116 Eagle and Shield



117 S. S. Adriatic



118



119 Double Grill



119 Landing of Columbus



120 Declaration of Independence



121 CERT Eagle, Shield and Flags



122 CERT Abraham Lincoln

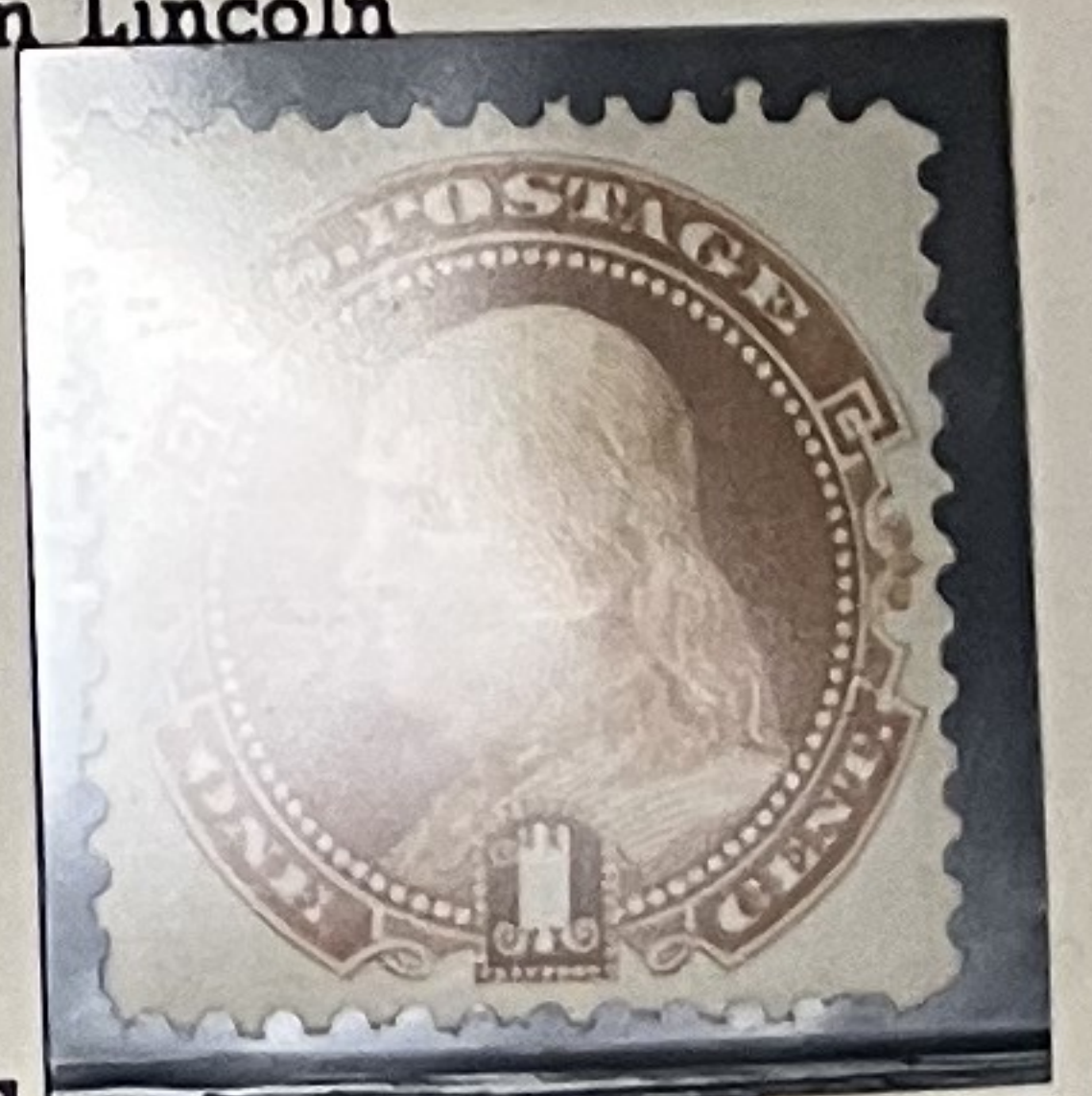

THE first pictorial issue of the United States was introduced in 1869 and is still considered one of our most beautifully engraved issues. The 15¢, 24¢ and the 30¢ values exist with the center inverted and are very scarce.





Issue of 1870-71

PERFORATED 12

PRINTED BY THE NATIONAL BANK NOTE CO.

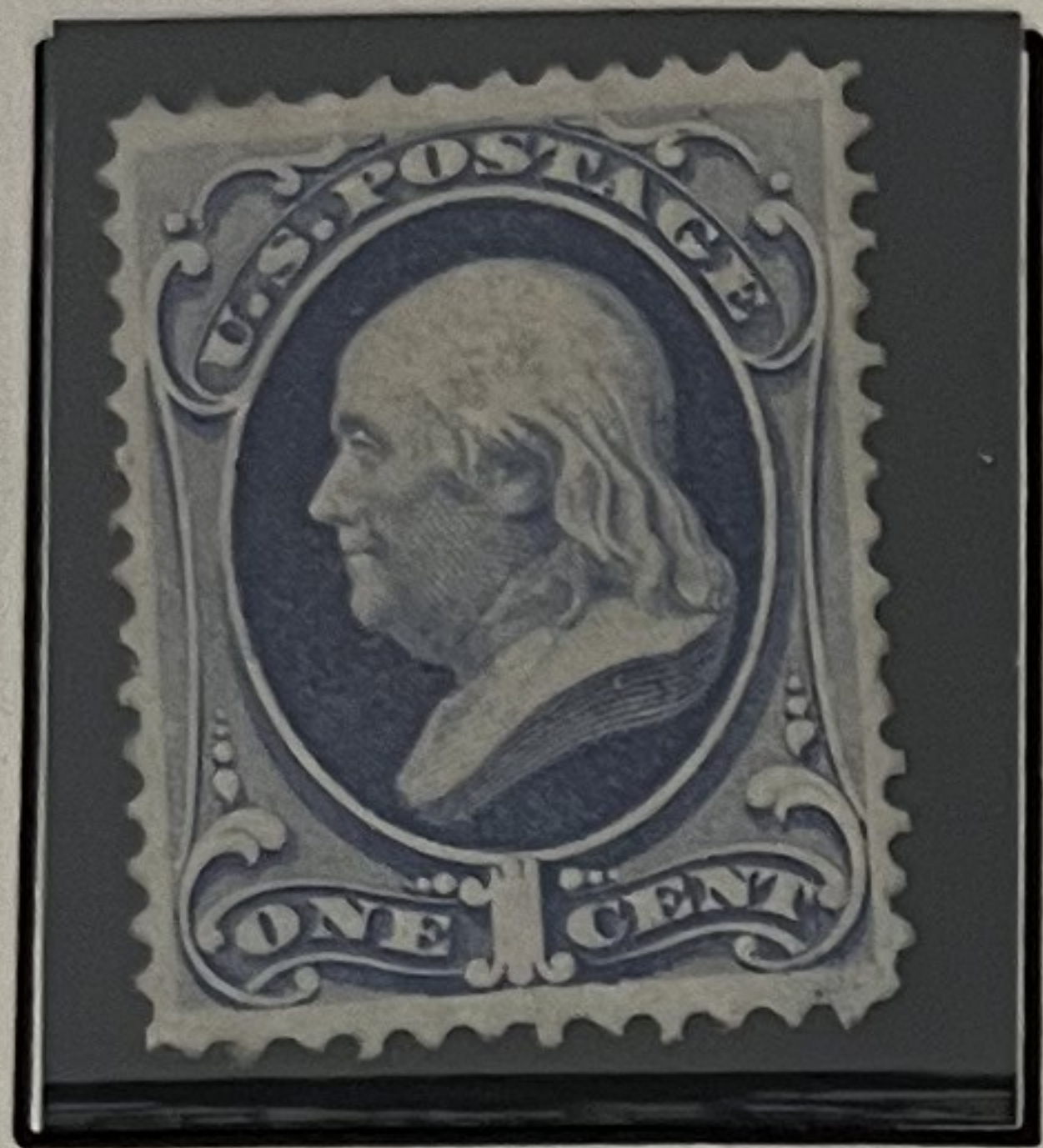

~~134~~ 145  
Benjamin Franklin

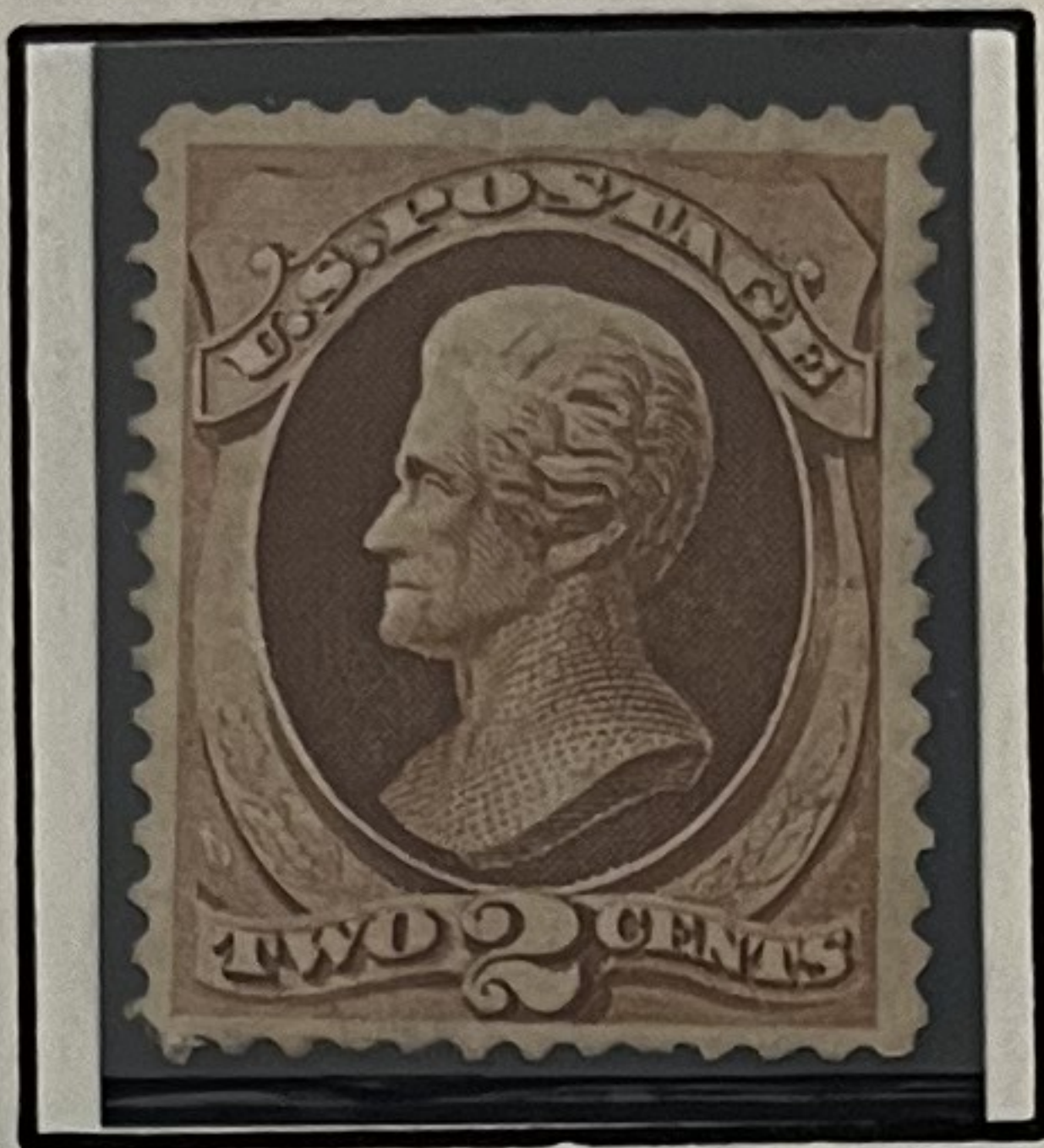

Andrew Jackson  
146

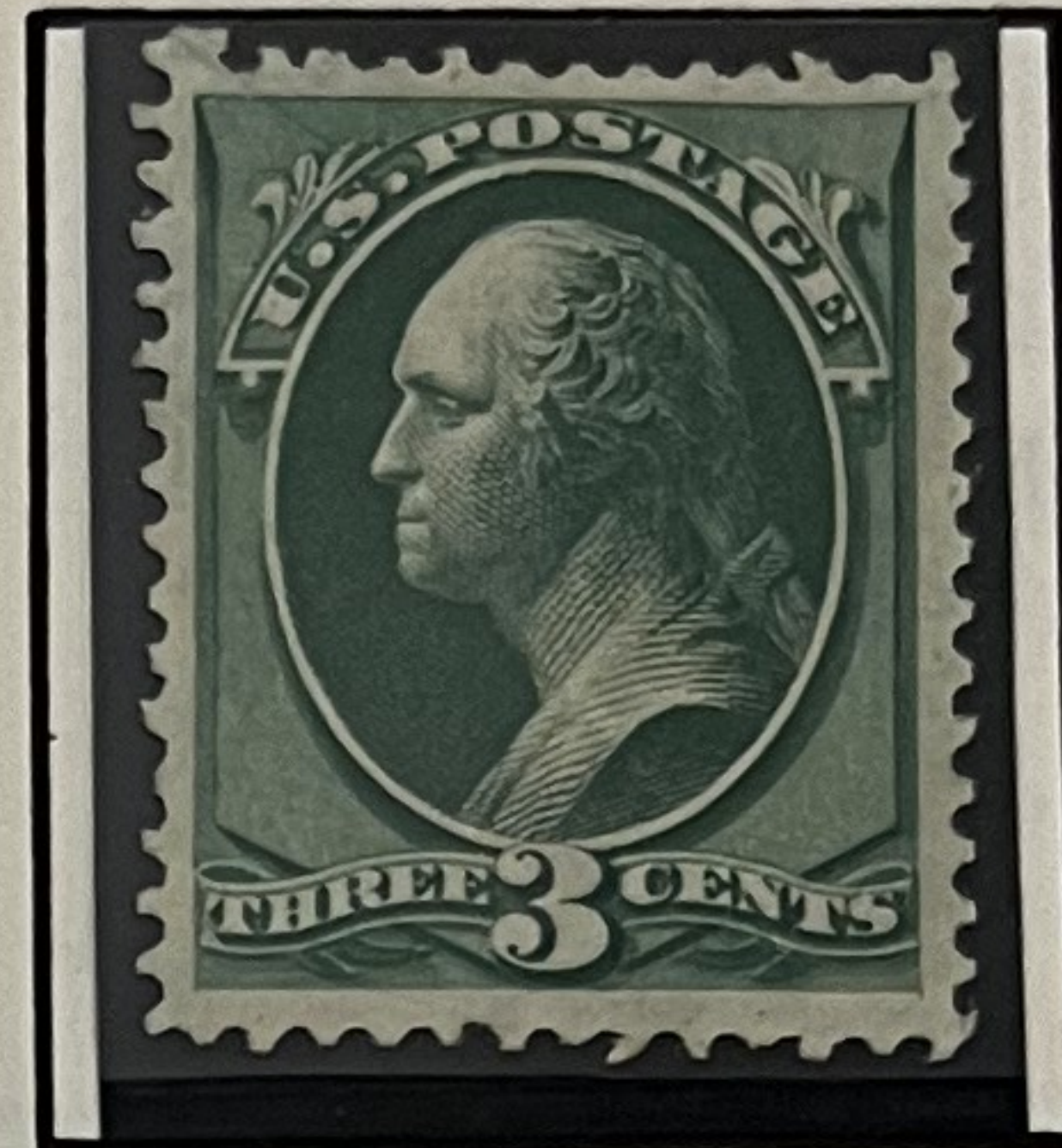

George Washington  
147



Abraham Lincoln  
148

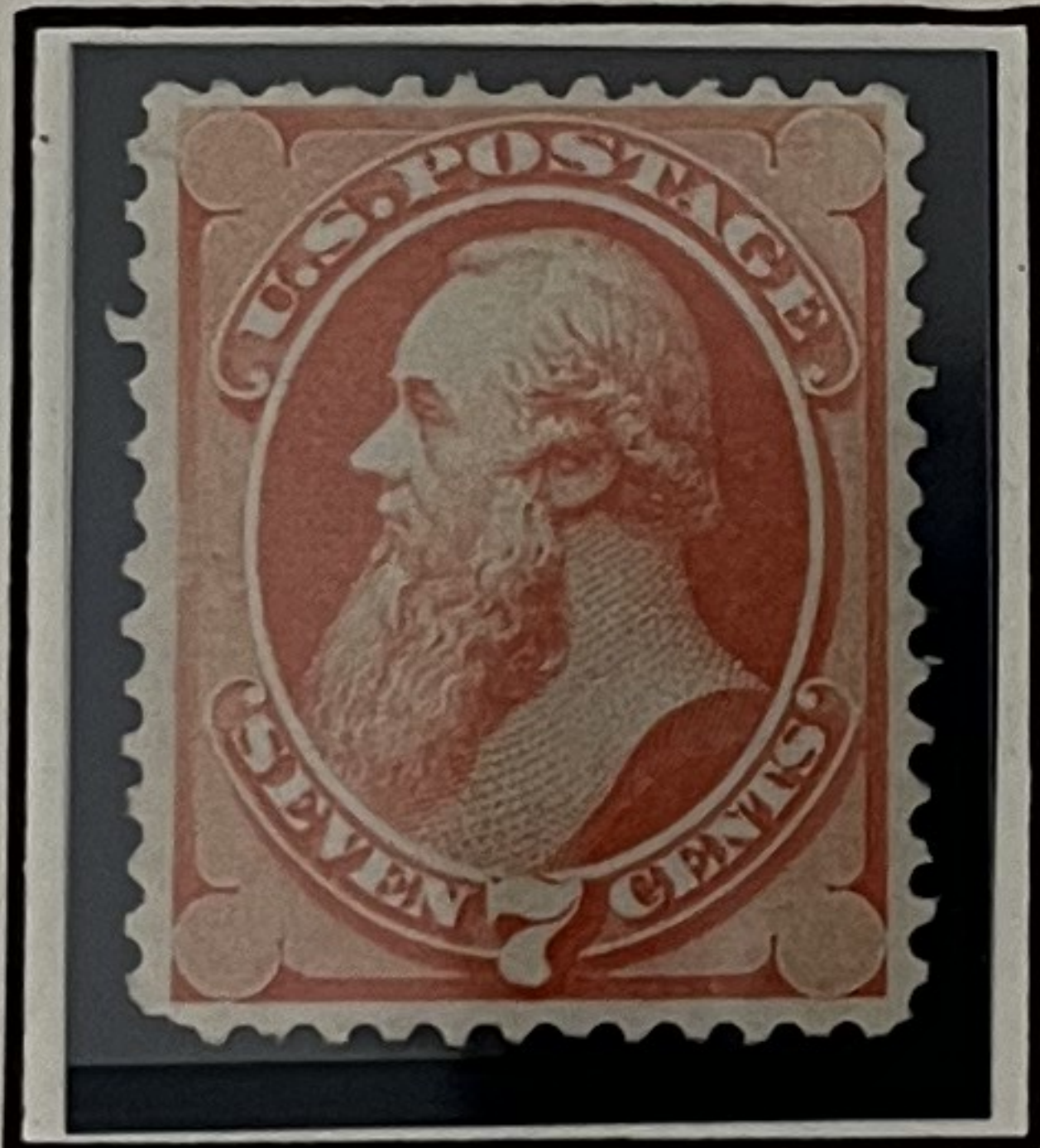

Edwin M. Stanton  
149  
CERT



Thomas Jefferson  
150

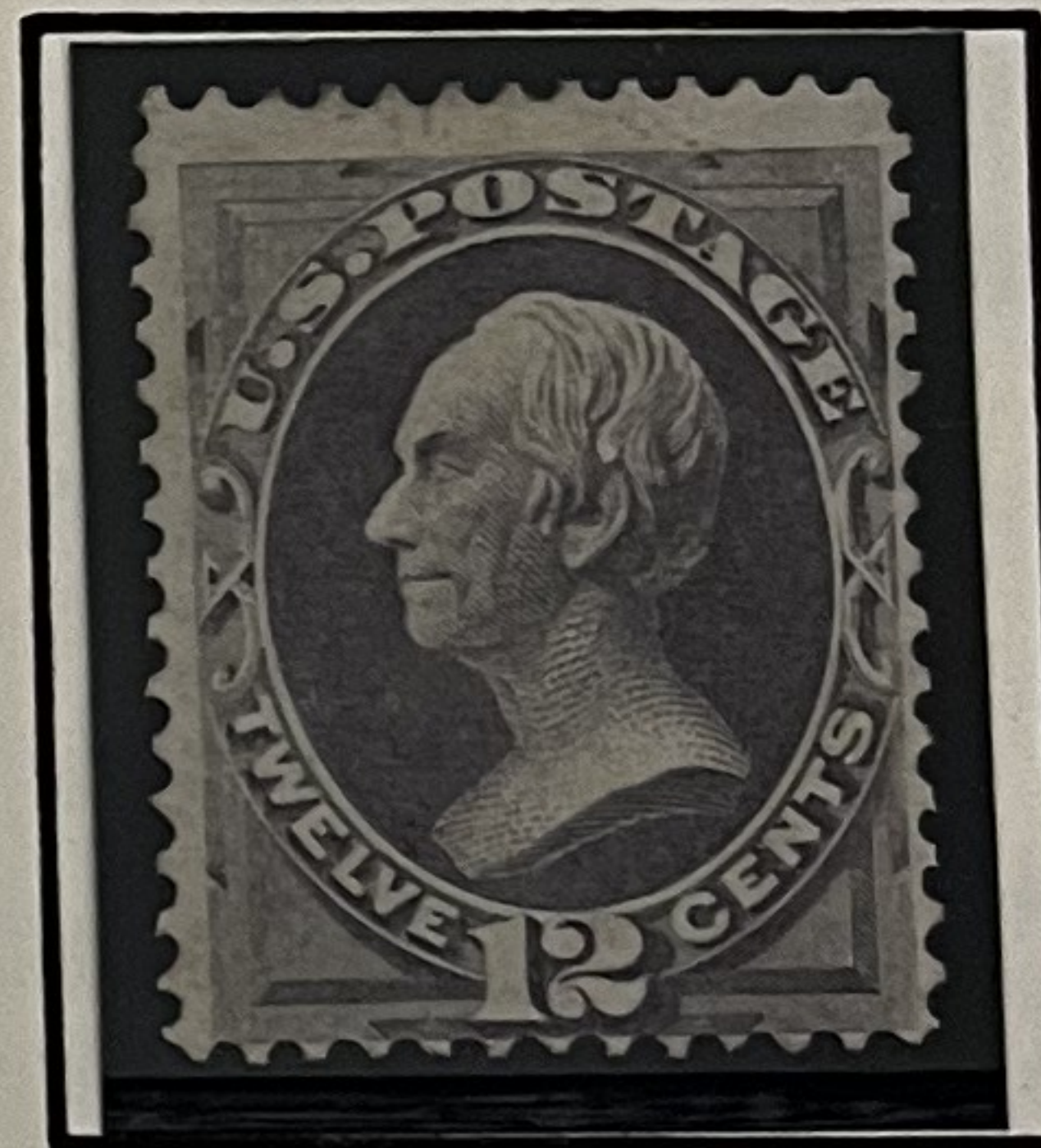

Henry Clay  
151

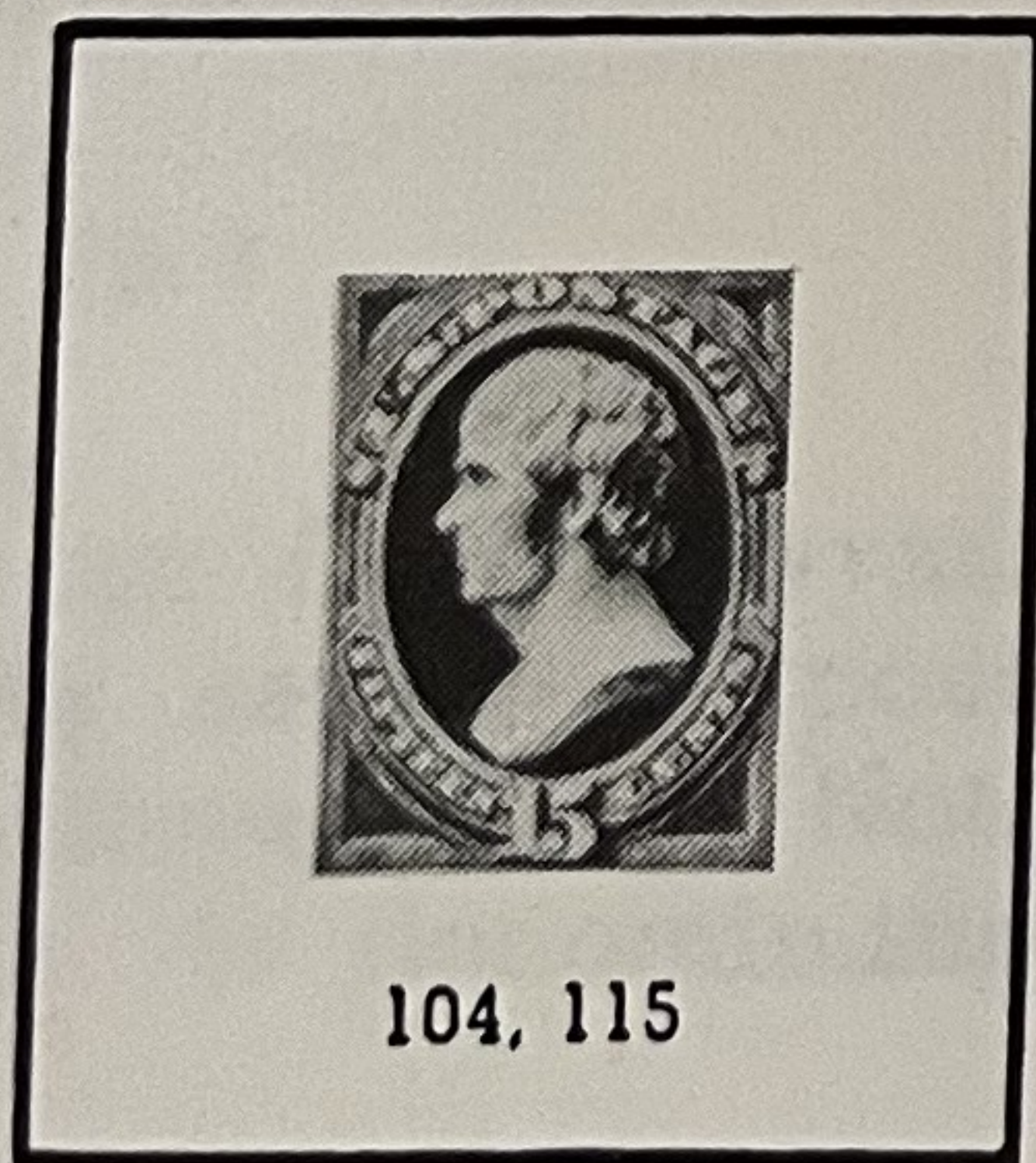

104, 115  
Daniel Webster  
152

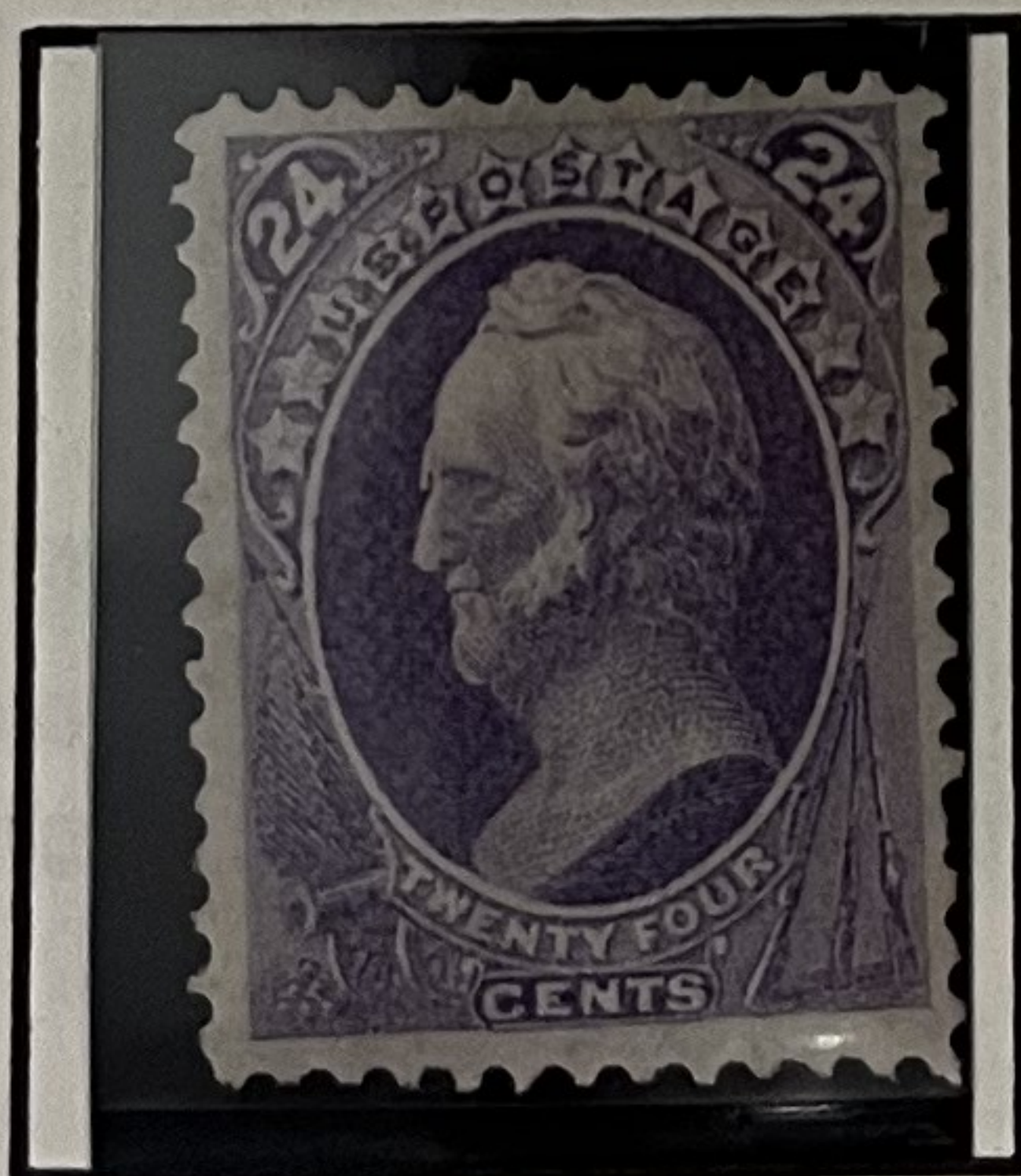

Gen. Winfield Scott  
153

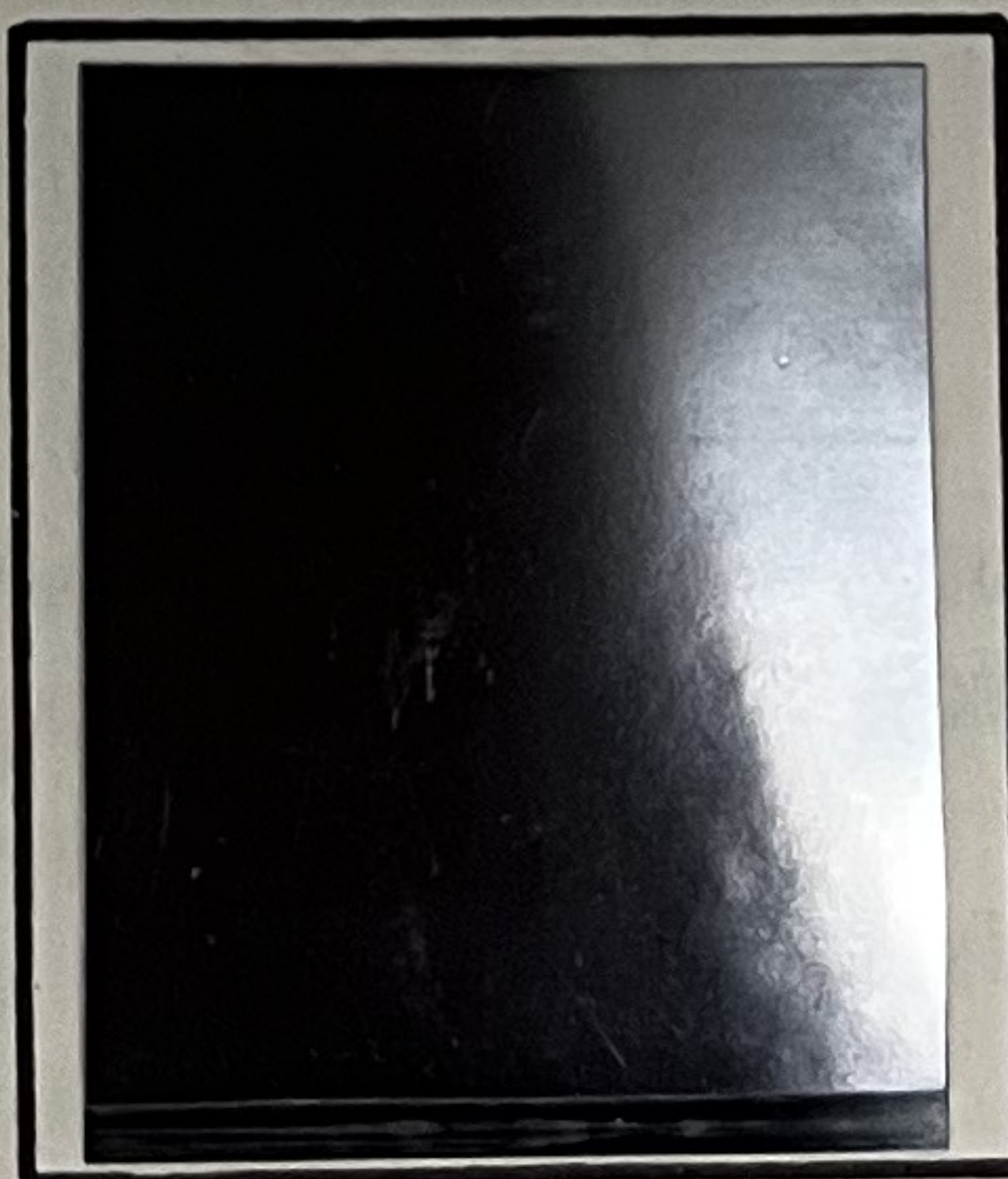

Alexander Hamilton  
154



Commodore Oliver Perry  
155

**T**HIS series of stamps could well be termed the first famous American set since it featured the portraits of our great leaders. This set is found both with and without the grill.





Issue of 1873

PERFORATED 12

PRINTED BY THE CONTINENTAL BANK NOTE CO.

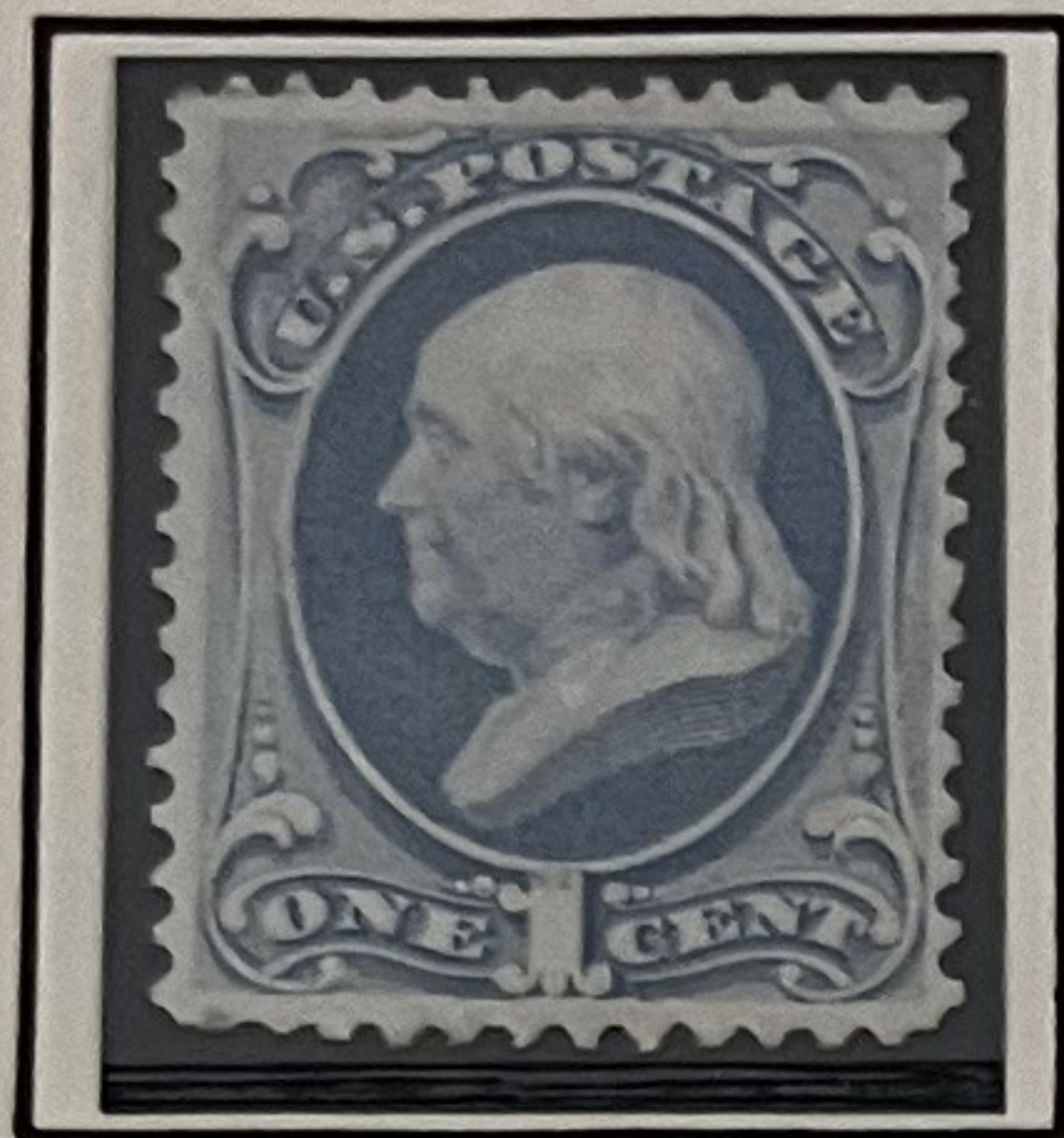

Benjamin Franklin  
156

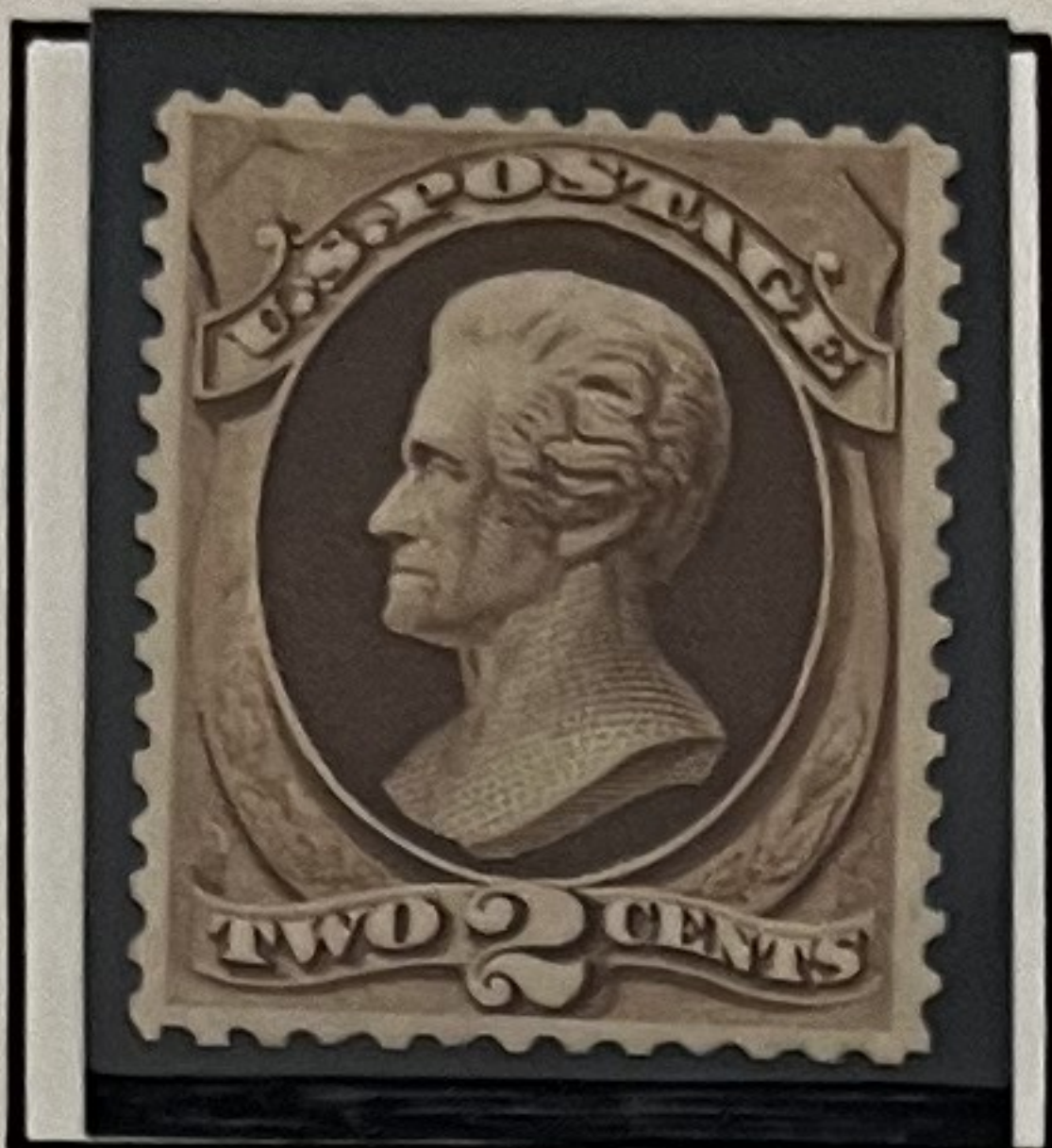

Andrew Jackson  
157  
92 89

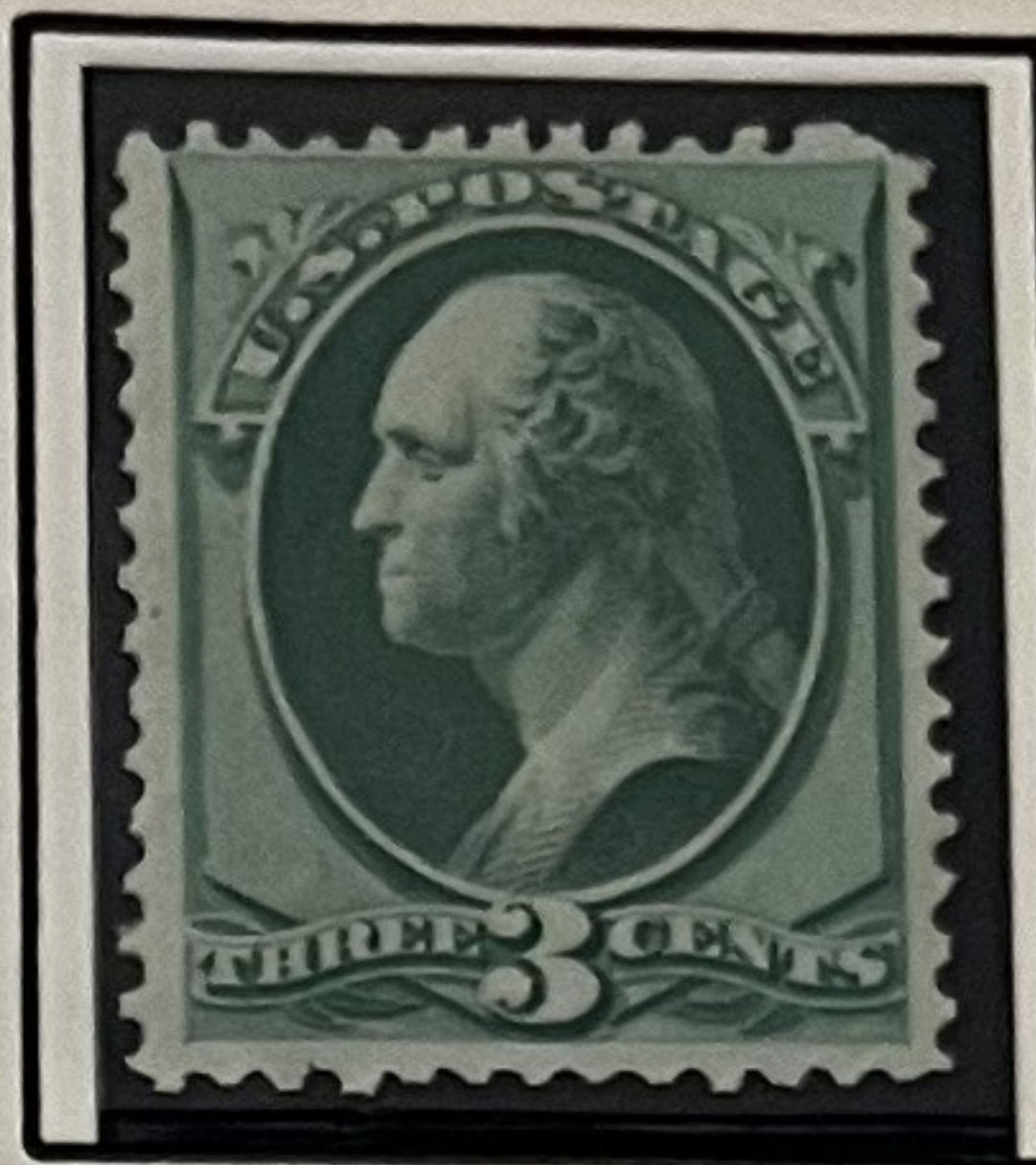

George Washington  
158

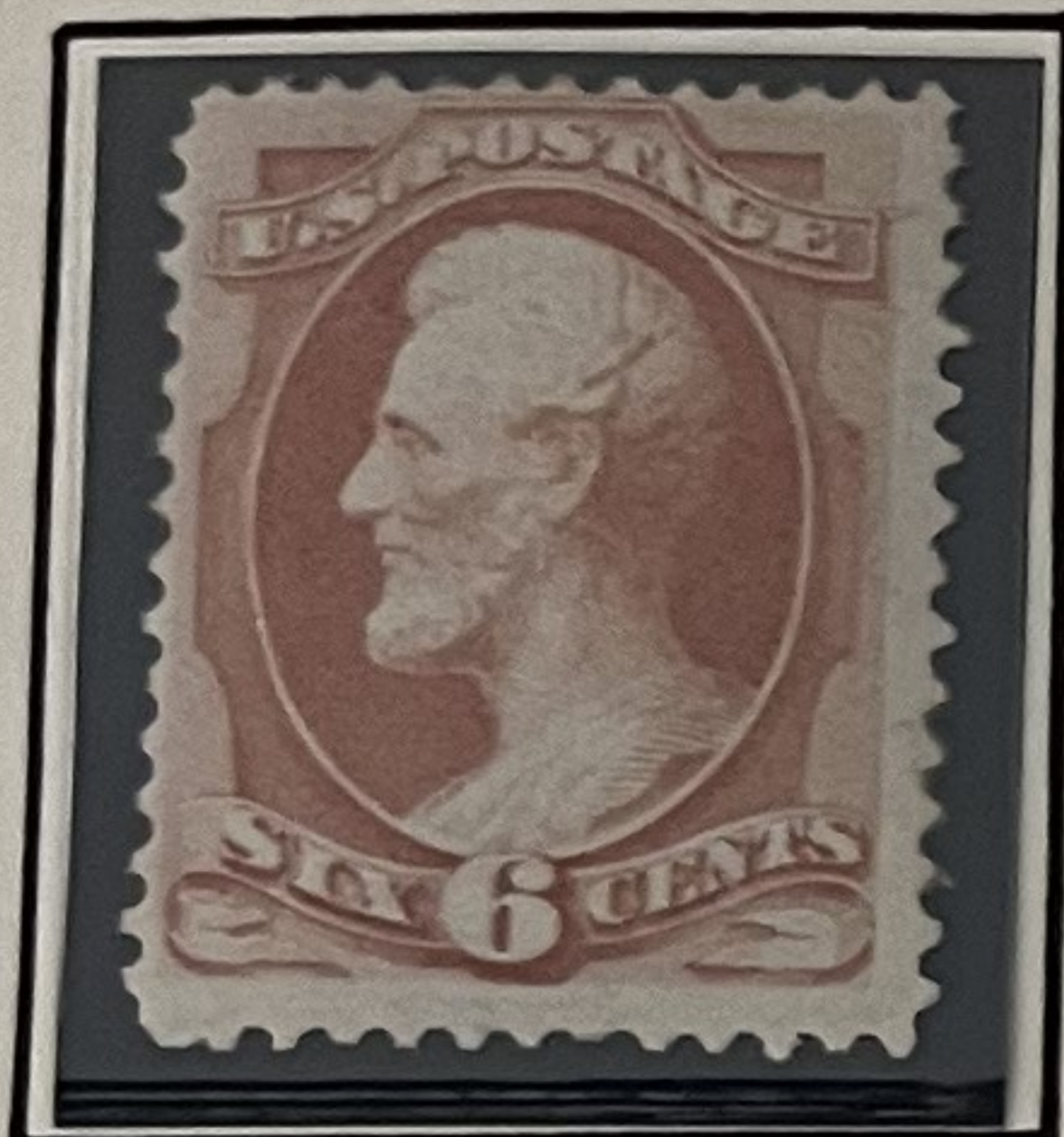

Abraham Lincoln  
159



Edwin M. Stanton  
160



Thomas Jefferson  
161 CERT

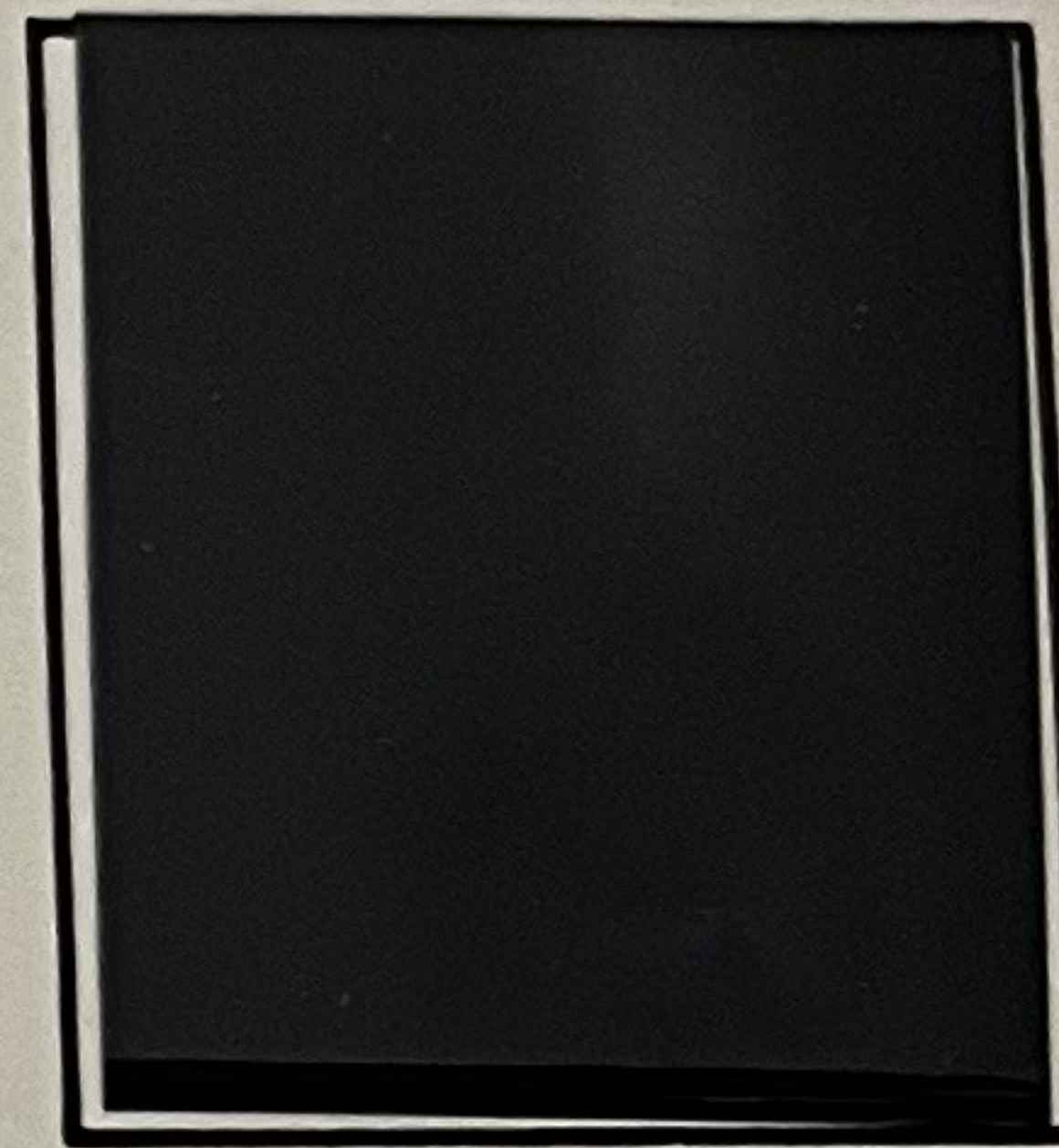

Henry Clay  
162 CERT

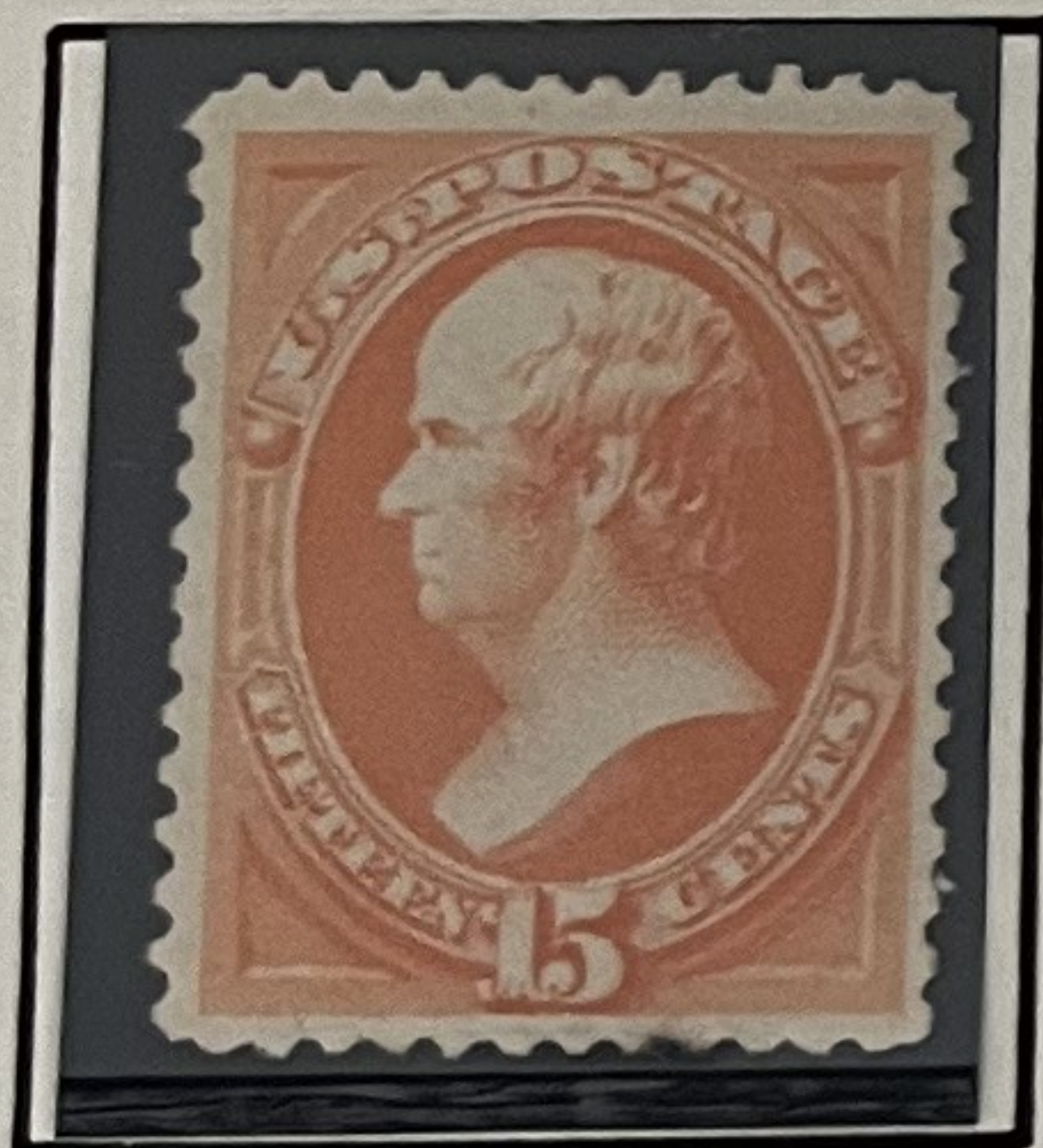

Daniel Webster  
163

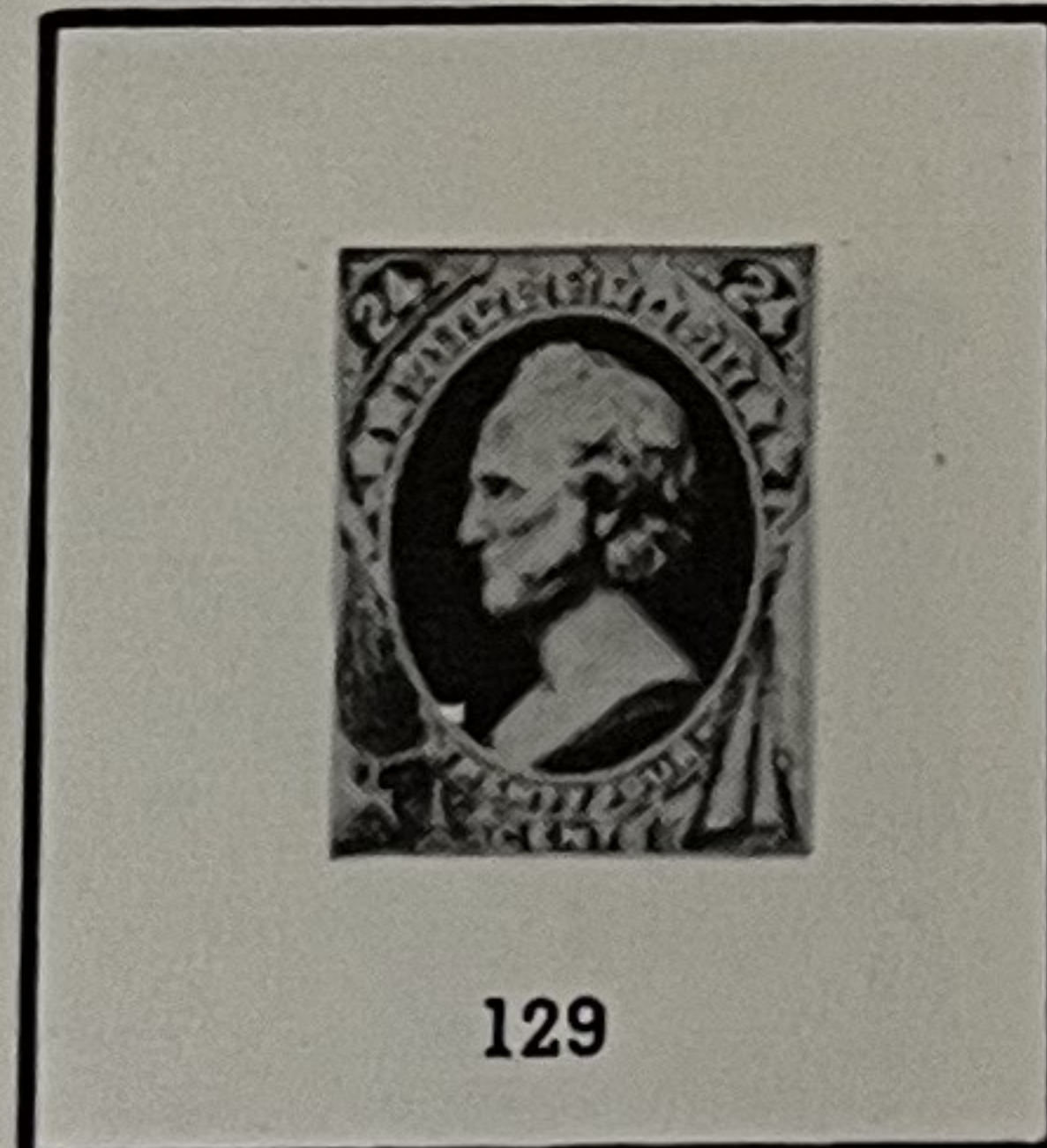

Gen. Winfield Scott  
164

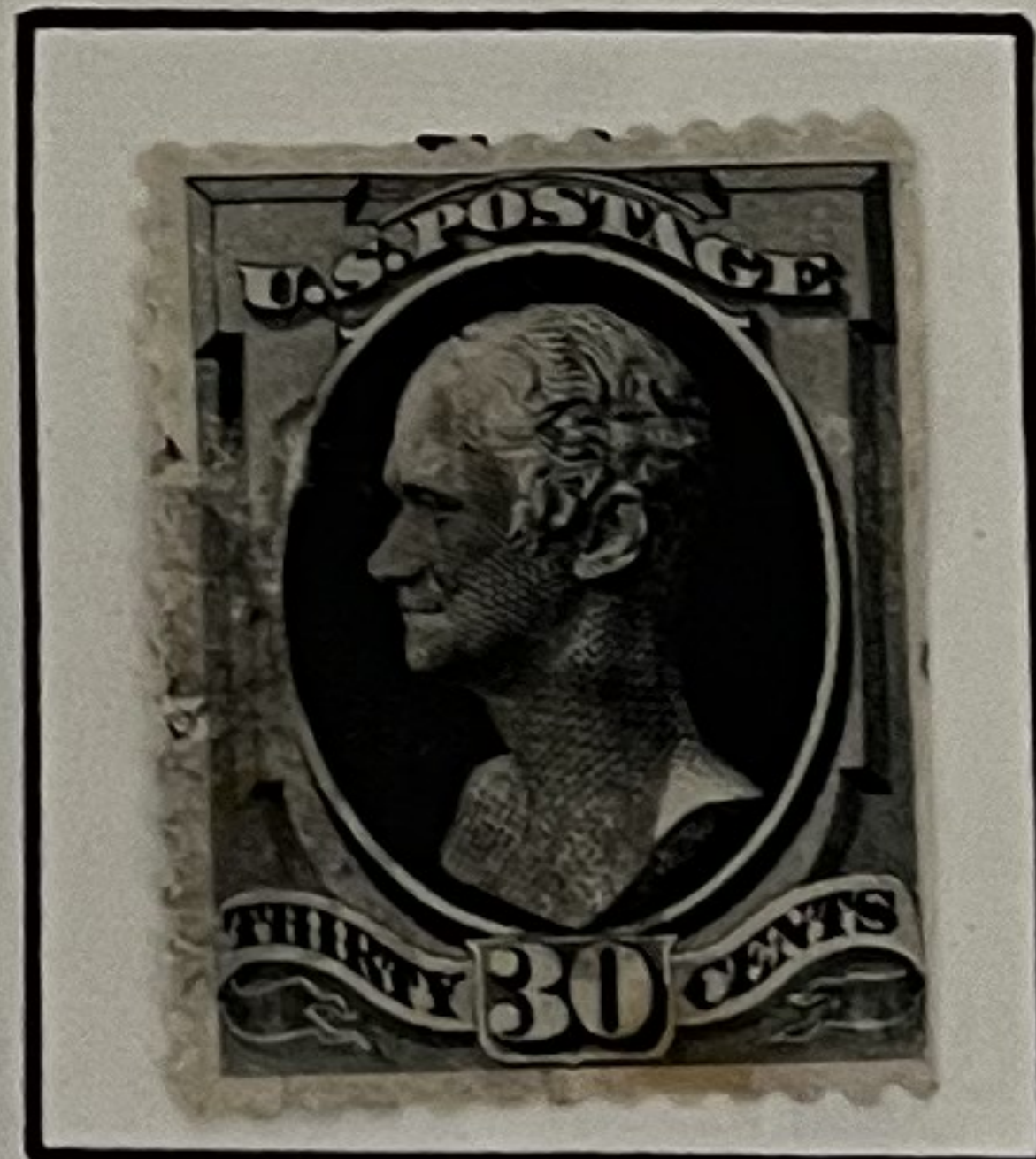

Alexander Hamilton  
165

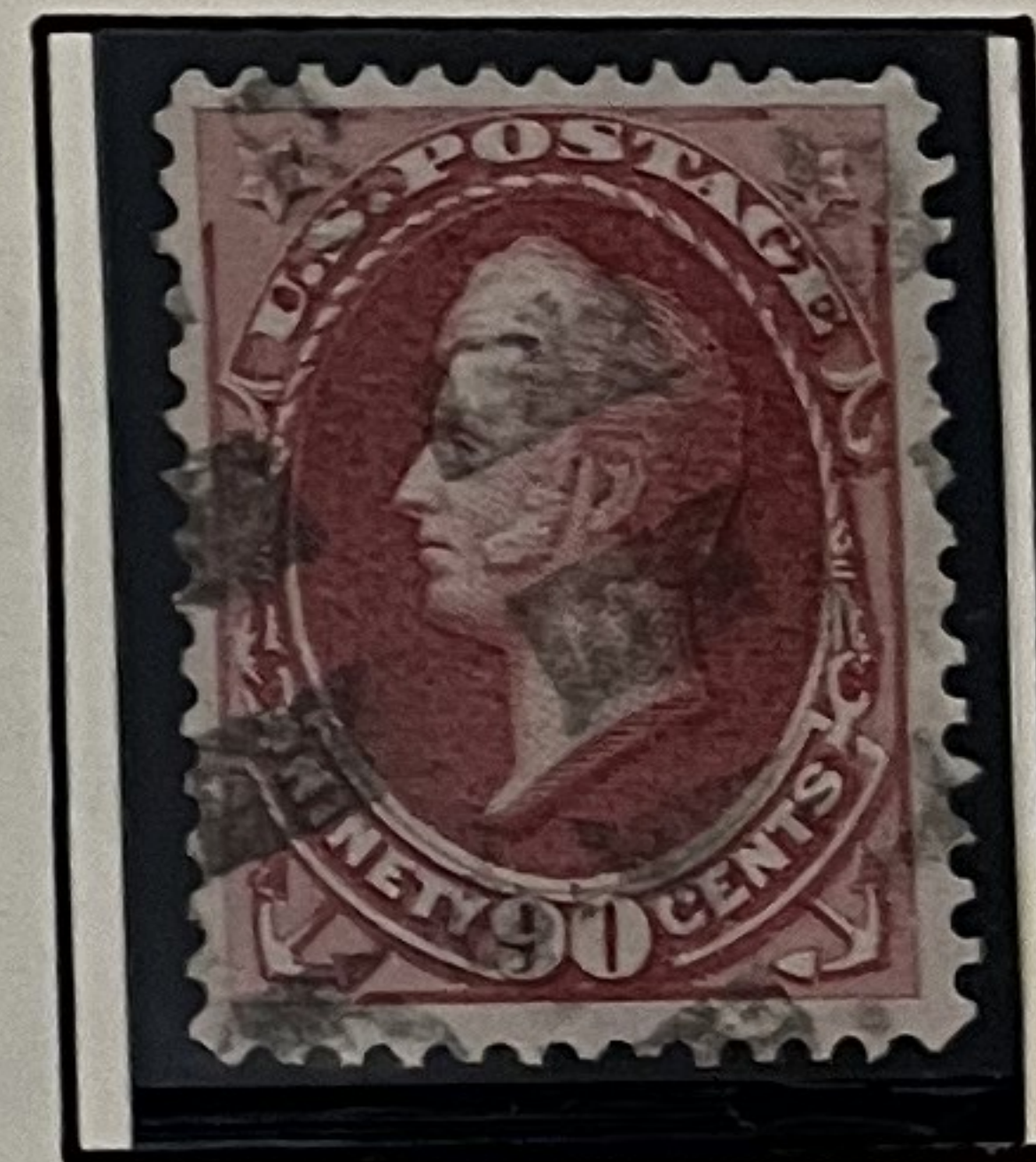

Commodore Oliver Perry  
166

**T**HE CONTINENTAL BANK NOTE COMPANY was awarded the contract to continue producing this series of postage stamps. To identify its product from that of its predecessor (the National Bank Note Company) secret marks were added to the retained designs through the 15¢ denomination. The 24¢, 30¢ and 90¢ values can only be distinguished by the shades. These secret marks are illustrated below:



Franklin. Dash of color added in pearl left of 1



Jackson. Closed outline of ornament left of U.S.



Washington. Shading under upper ribbon under THREE heavier.



Lincoln. First 4 vertical lines of left ribbon heavier.



Stanton. Semi-circles added in ball at lower left.



Jefferson. Crescent added in scroll ornament.



Clay. Balls in 2 crescent shaped.



Webster. Worn lines of shading in triangles and below U.S. Postage.





Issue of 1875

PERFORATED 12

PRINTED BY THE CONTINENTAL BANK NOTE CO.

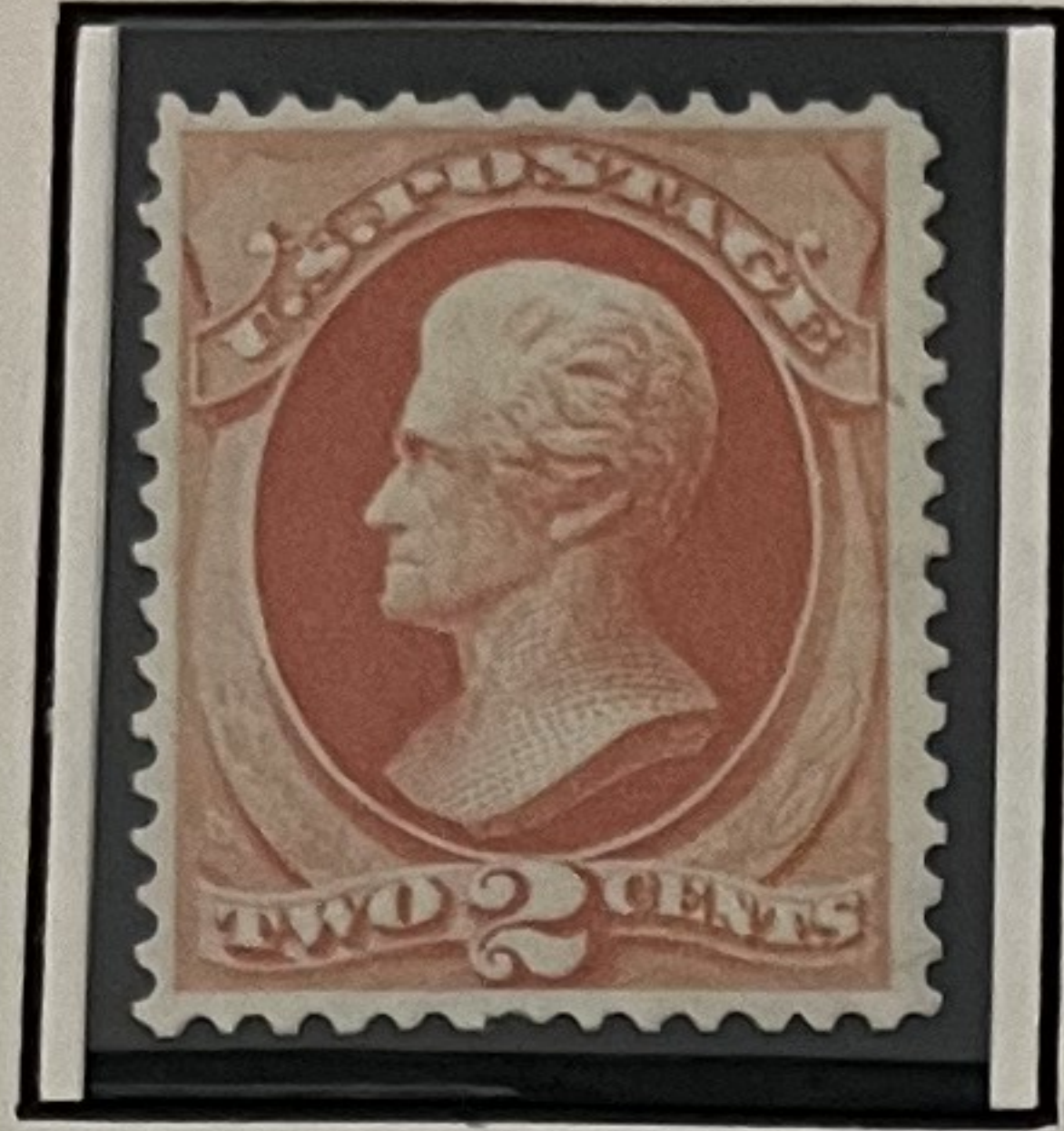

Andrew Jackson

Zachary Taylor

THE 5¢ stamp was created to meet the requirements for foreign mail following the establishment of the Universal Postal Union.

Issue of 1879

PERFORATED 12

SOFT POROUS PAPER

PRINTED BY THE AMERICAN BANK NOTE CO.



188b

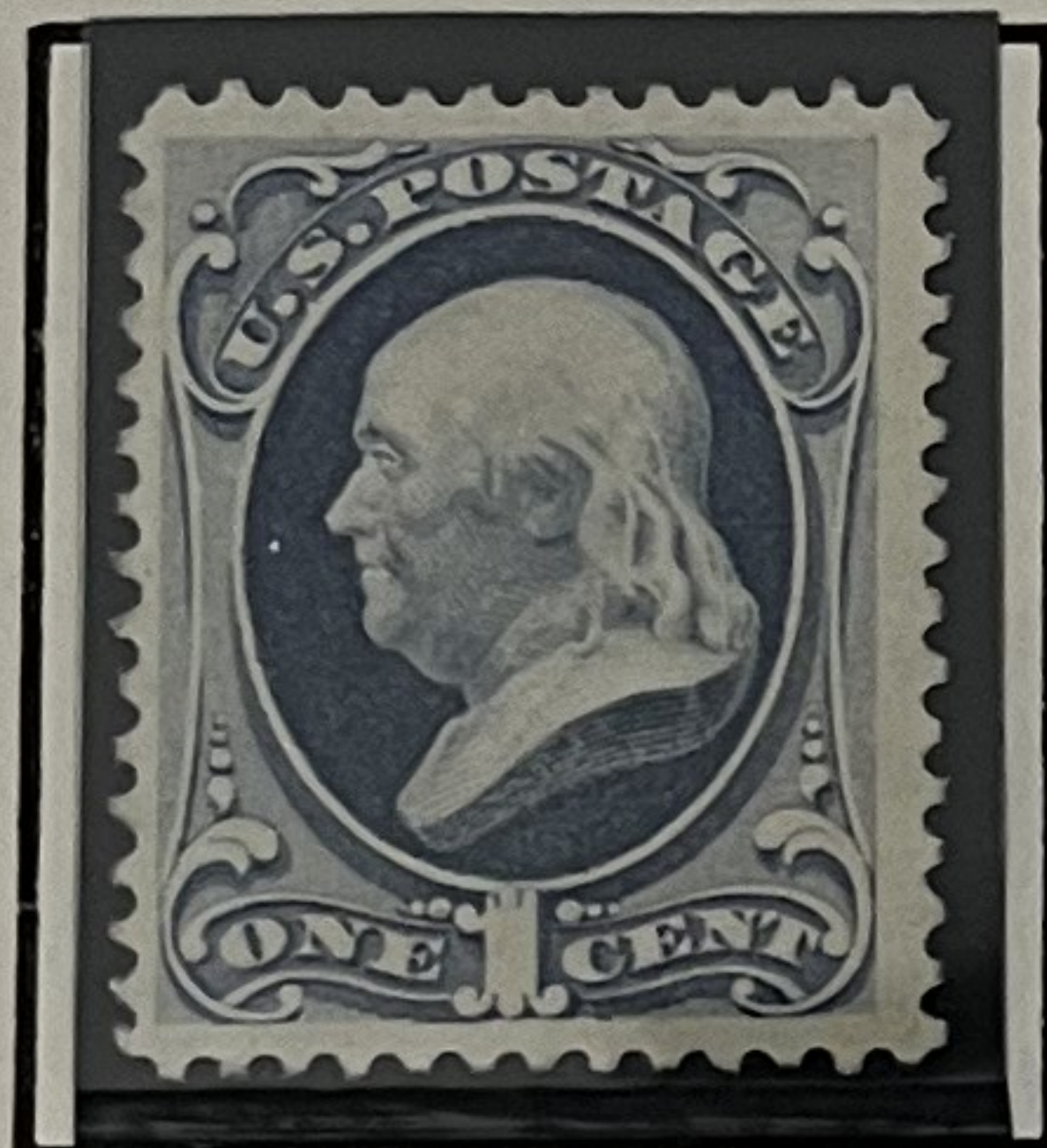

Benjamin Franklin  
182



Andrew Jackson  
183

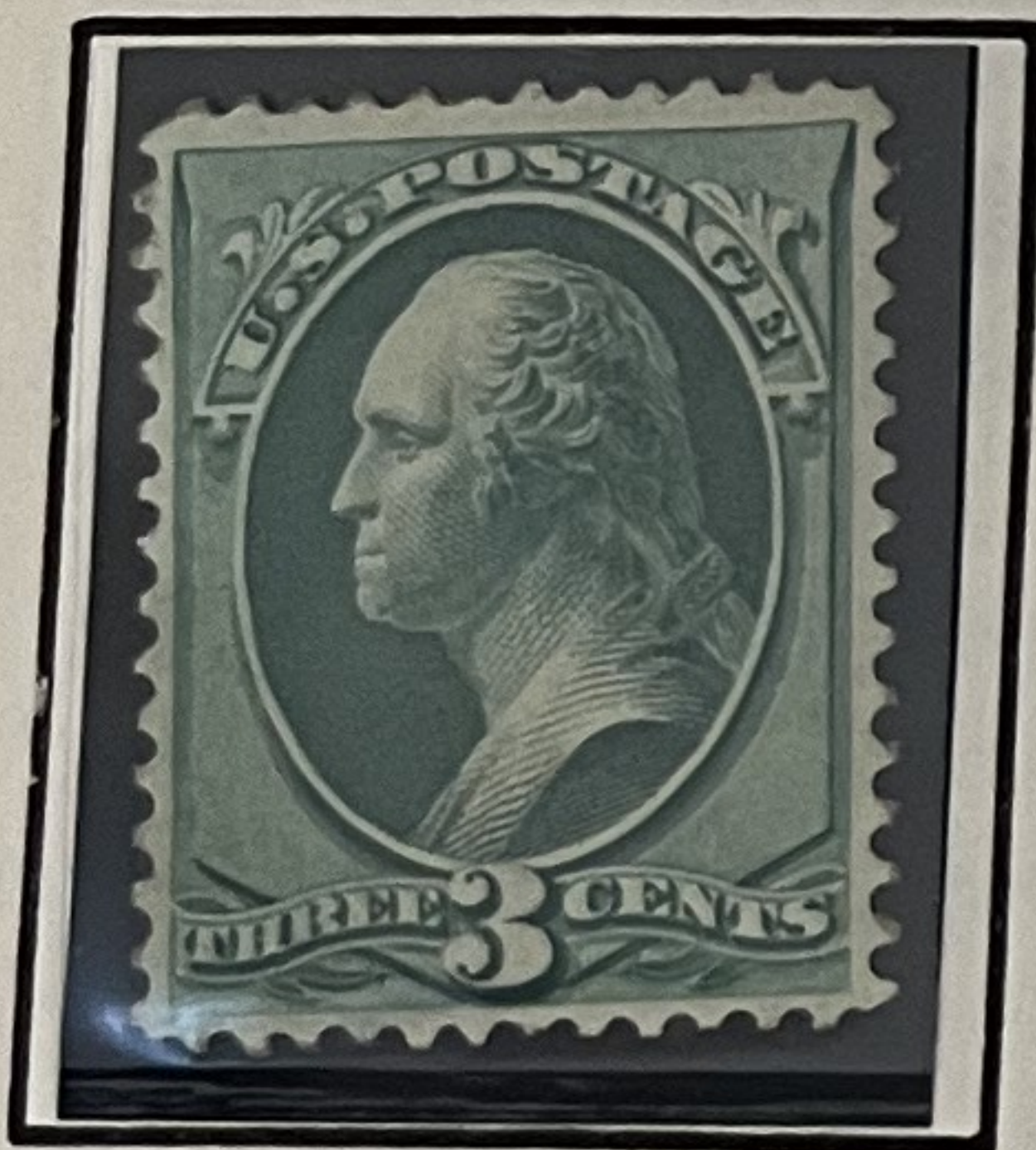

George Washington  
184

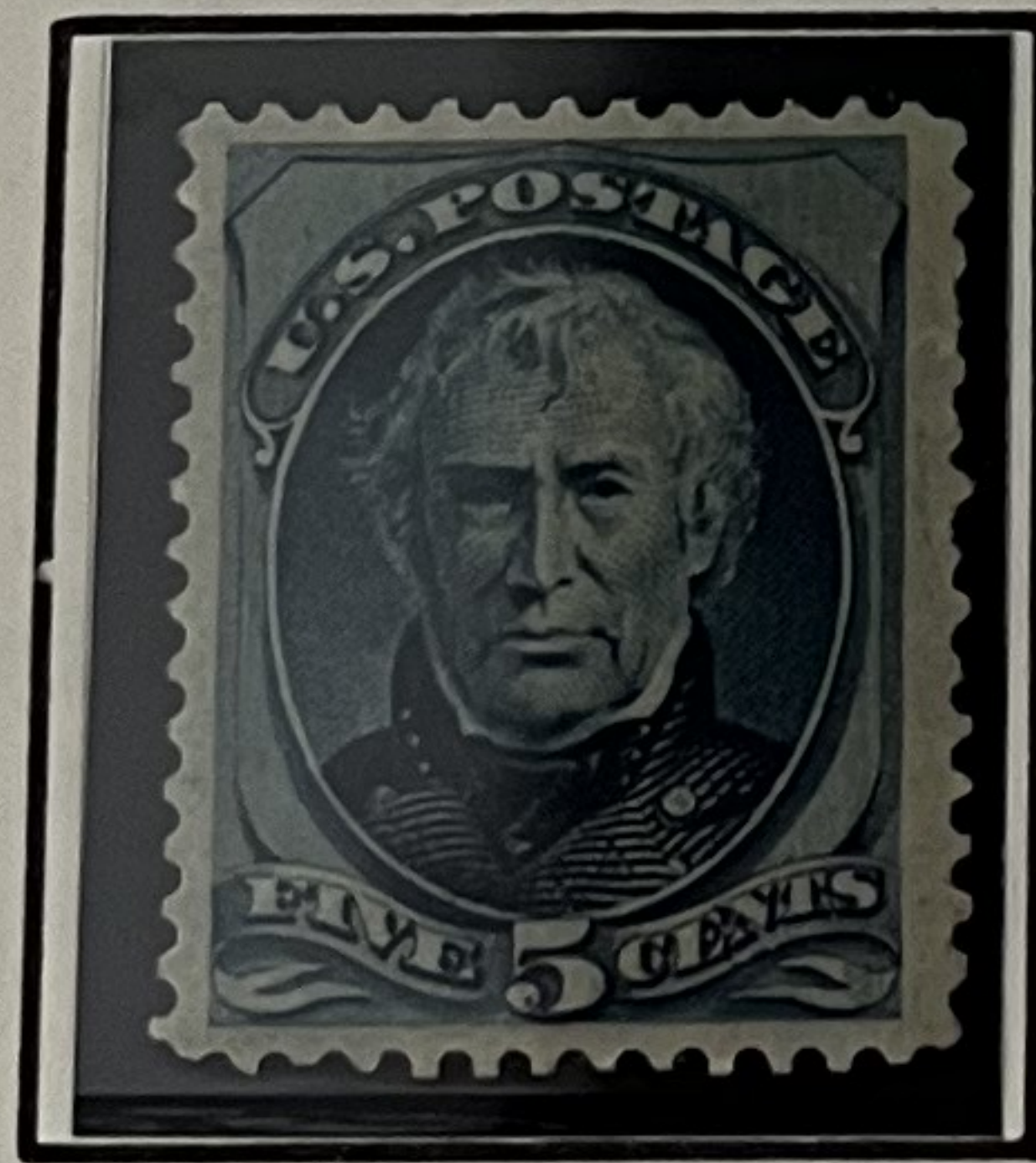

Zachary Taylor  
185



Abraham Lincoln  
186



Thomas Jefferson  
187

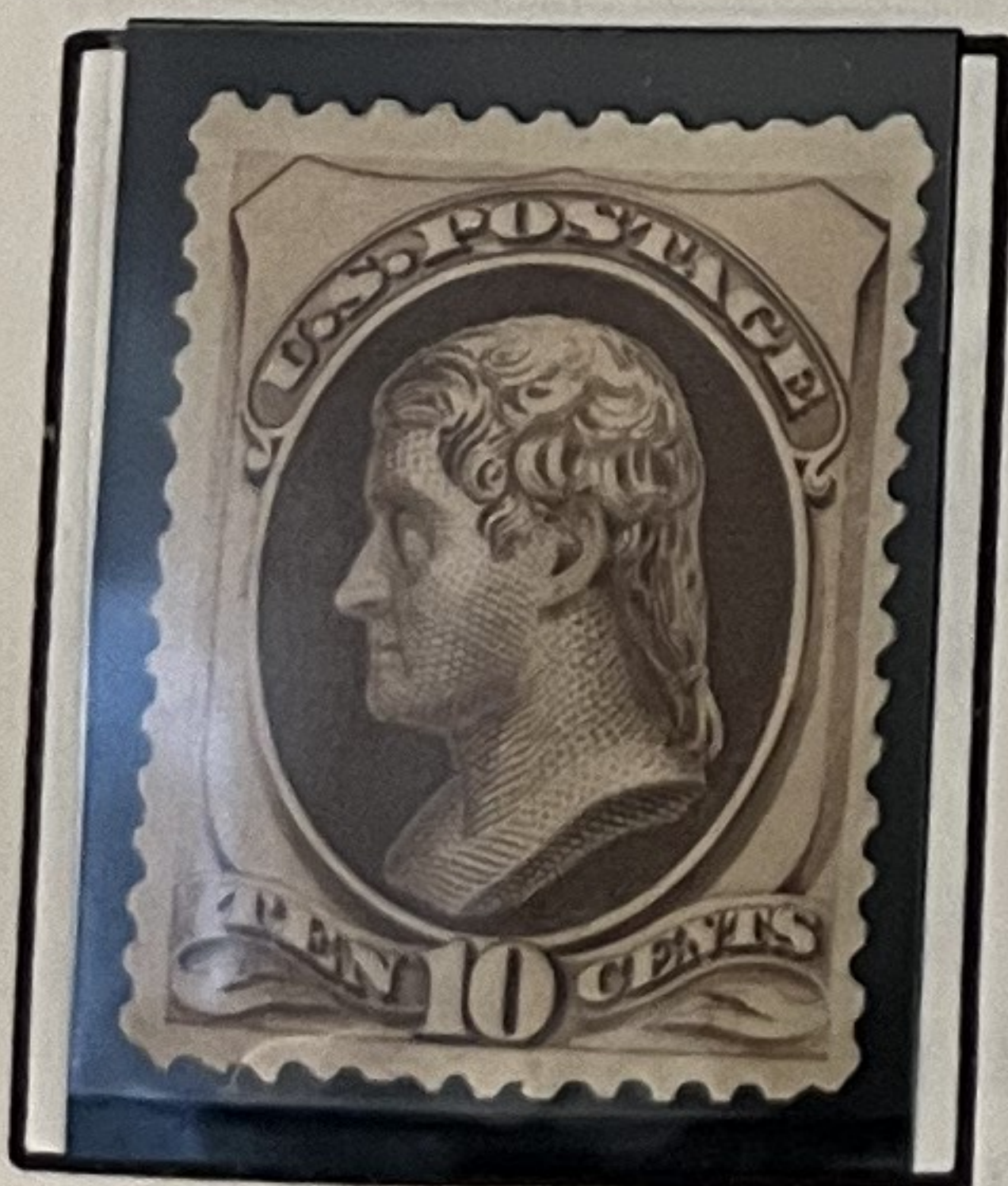

Thomas Jefferson  
188



Daniel Webster  
189



Alexander Hamilton  
190



Commodore Oliver Perry  
191

THE AMERICAN BANK NOTE COMPANY, having consolidated itself with the Continental Bank Note Company printed this series. Added interest for the collector is found in this issue because of the soft, porous paper used in contrast to the hard, snappy, translucent paper of the previous issues.





Issue of 1882

PERFORATED 12

PRINTED BY THE AMERICAN BANK NOTE CO.

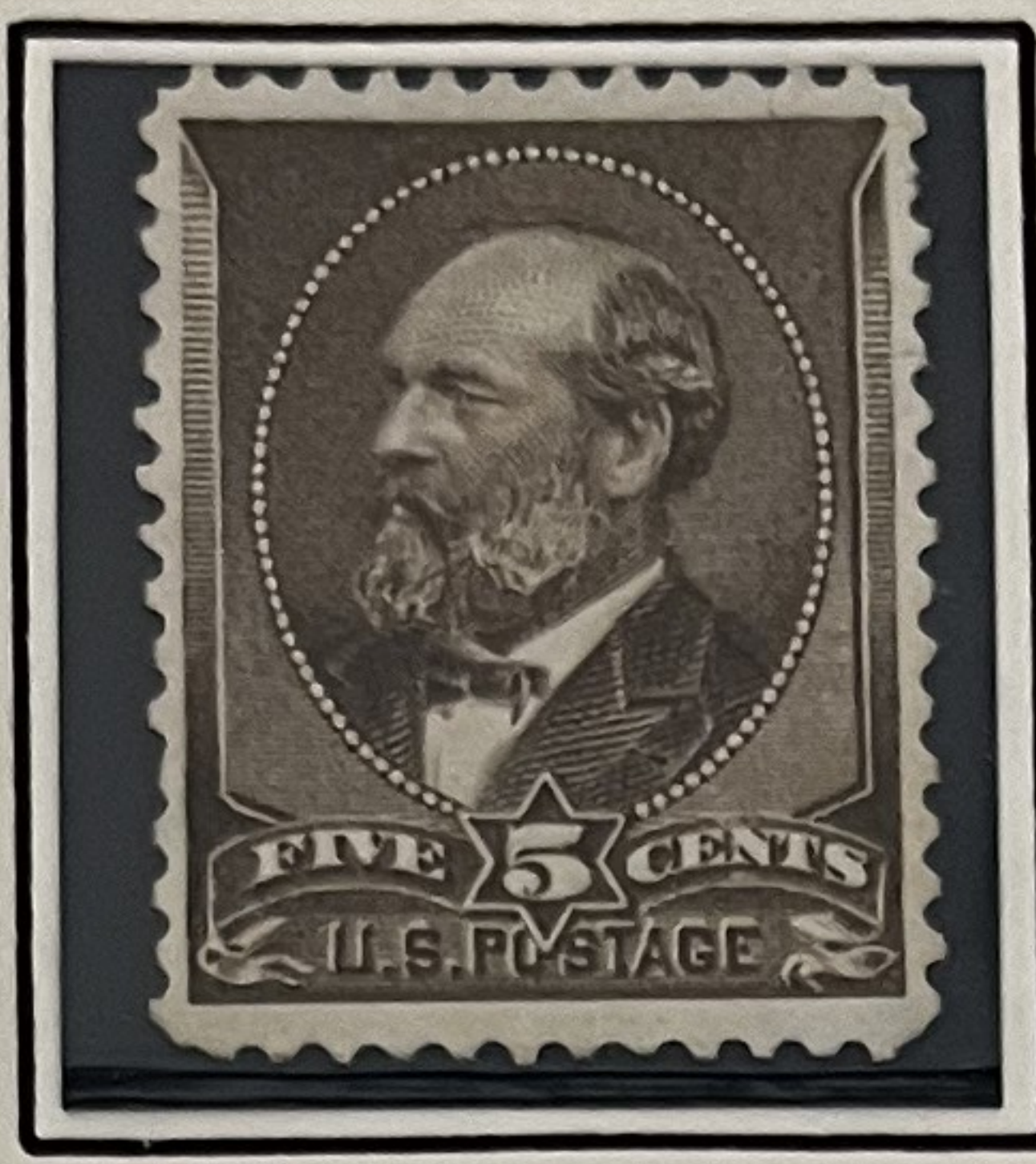

James A. Garfield  
205

Issued as a memorial to President Garfield.



209b

Issue of 1881-82

PERFORATED 12

PRINTED BY THE AMERICAN BANK NOTE CO.

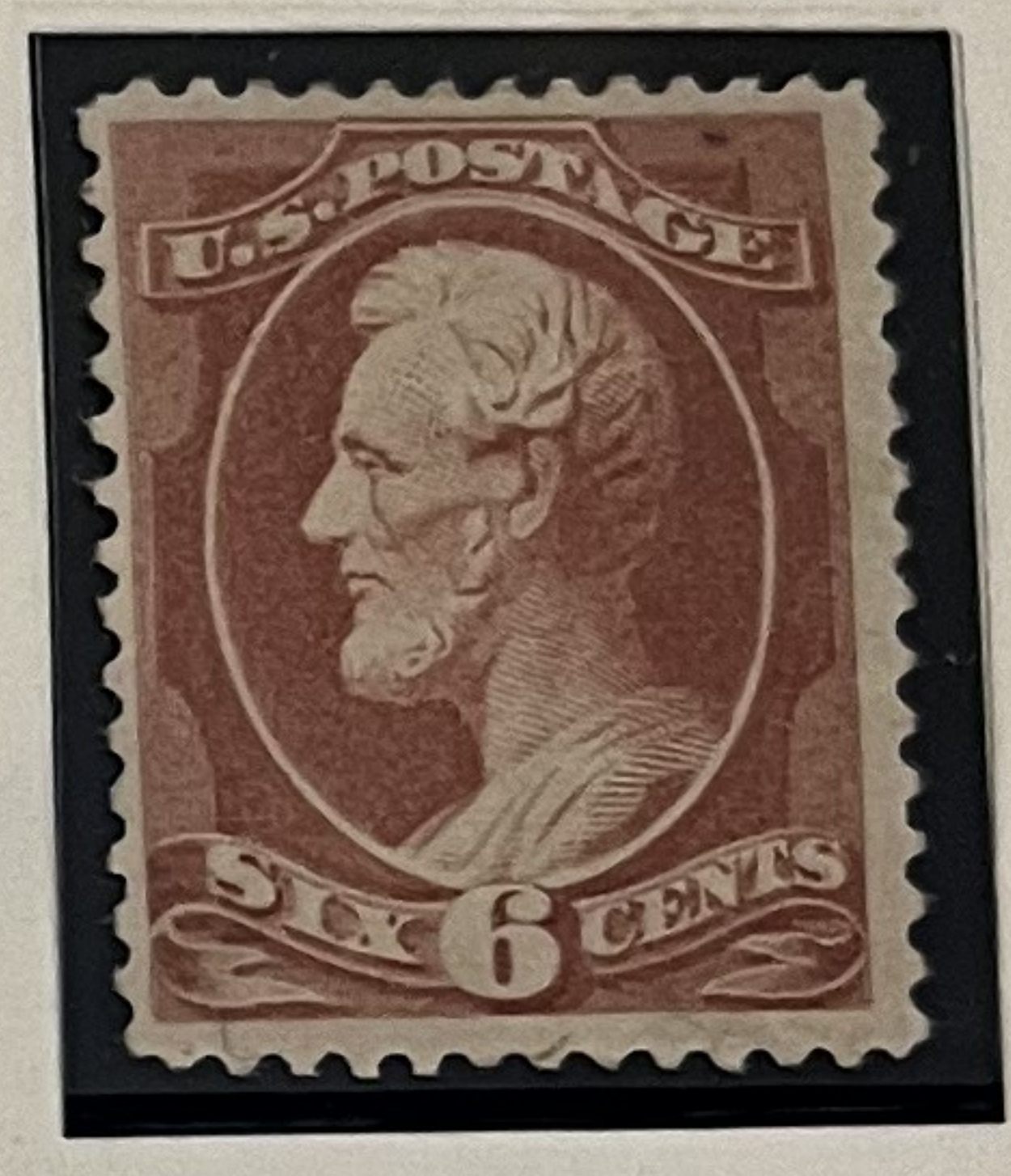

208A

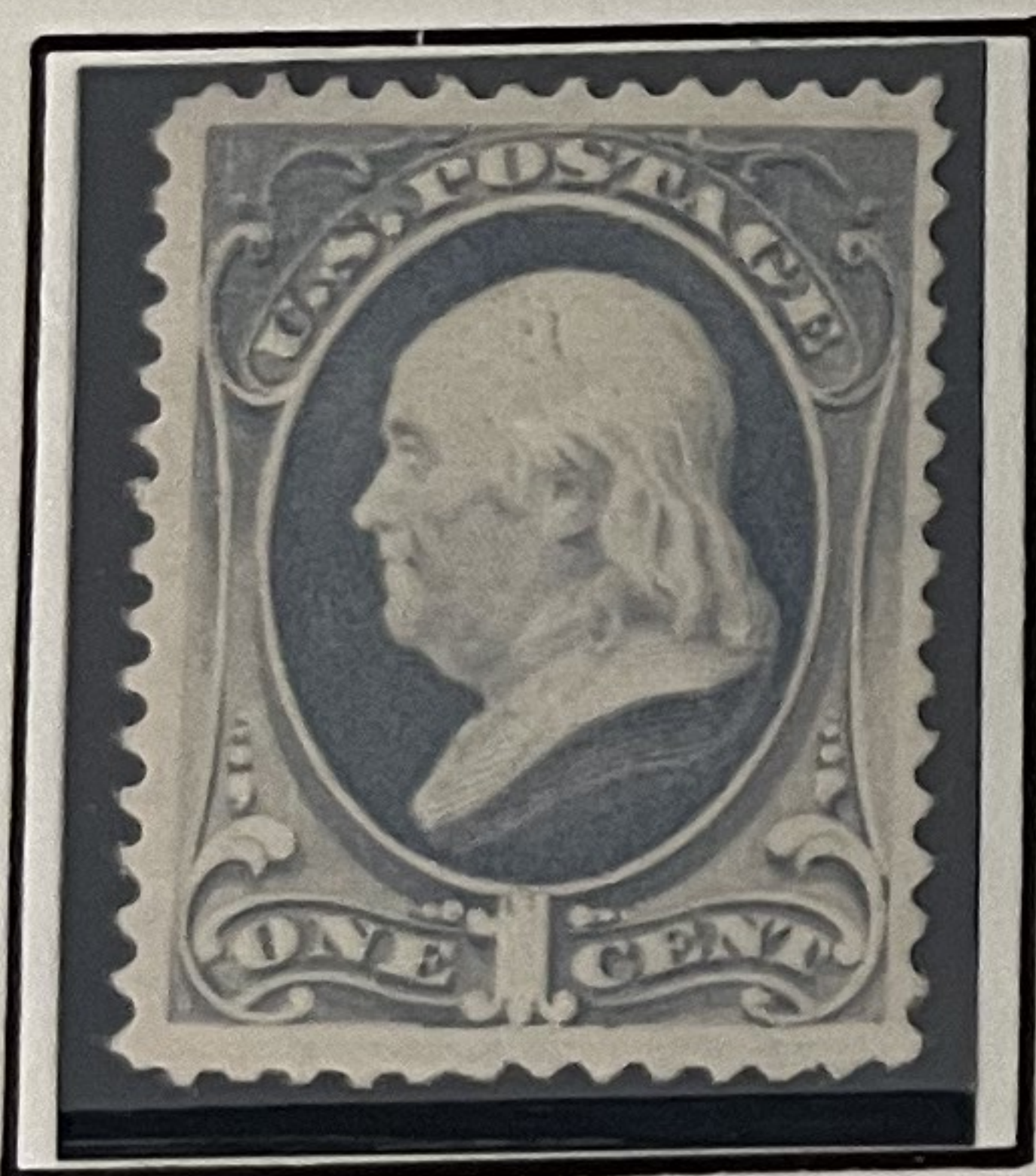

Benjamin Franklin  
206

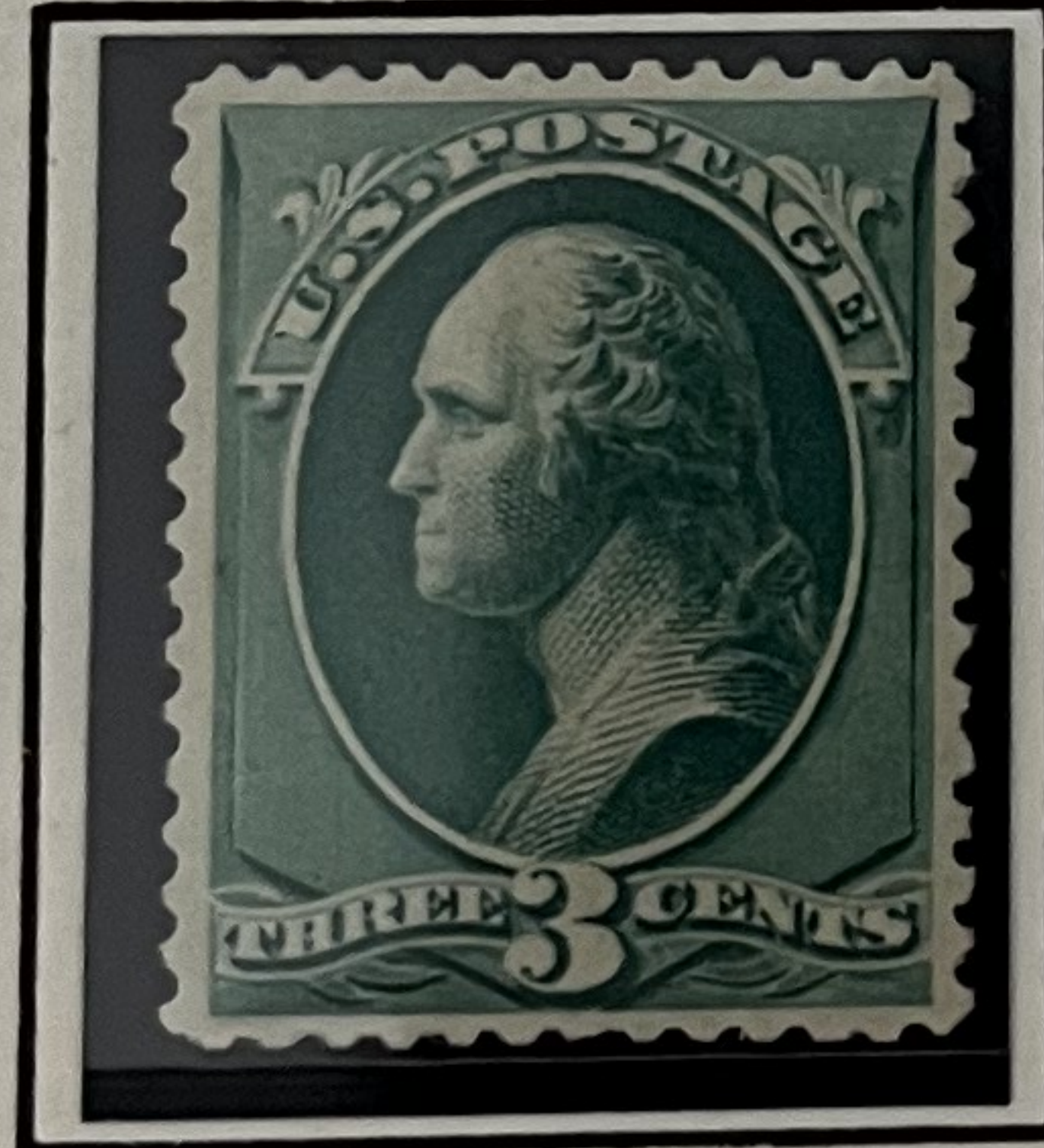

George Washington  
207

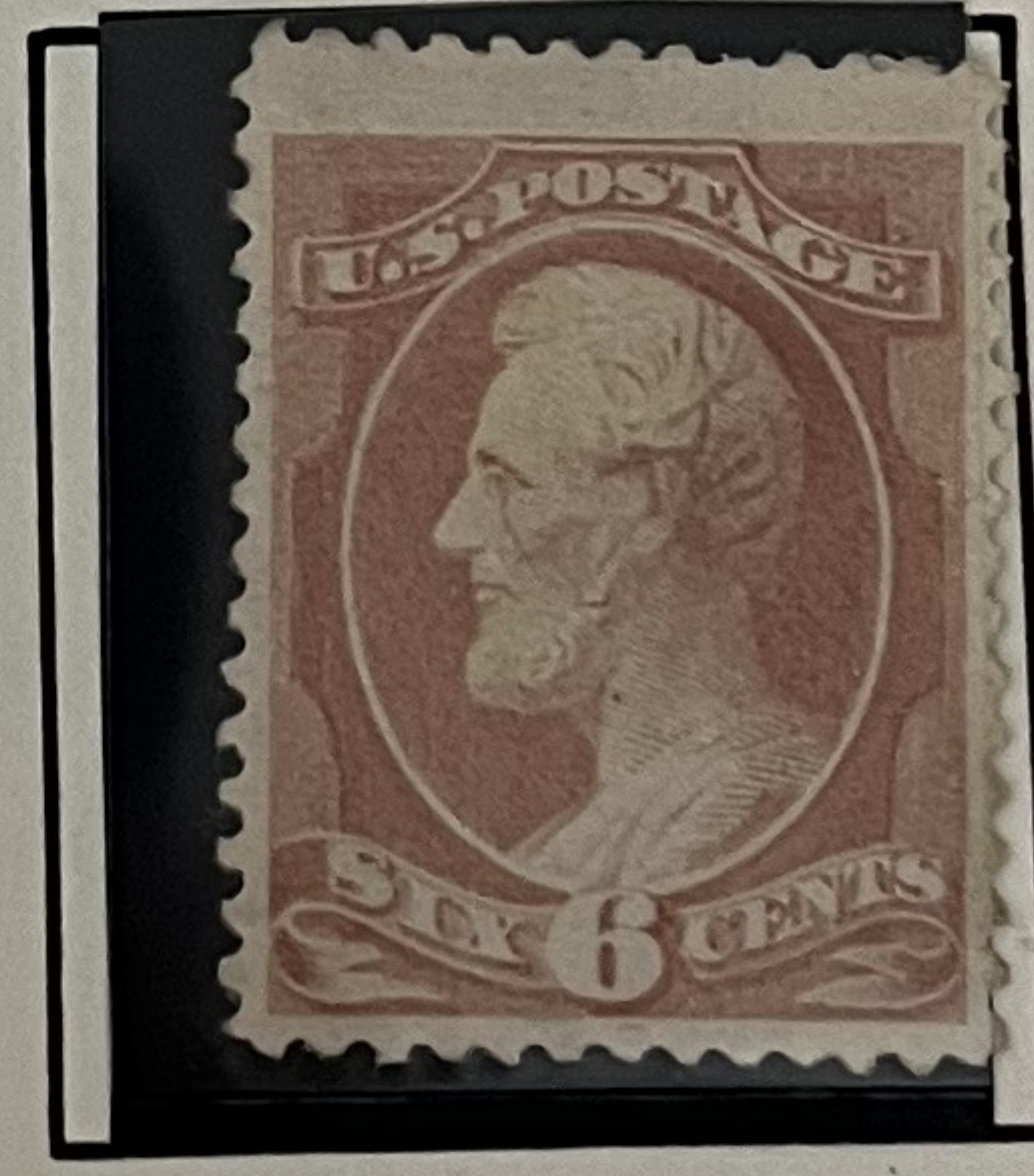

Abraham Lincoln



Thomas Jefferson

DESIGNS of the 1881-1882 series at first glance appear to be a replica of the previous issue. Closer inspection will reveal a denser appearance in design which was due to the re-engraving of the plates. The characteristics of the recutting are shown:

Illustrations of the re-engraving characteristics



1¢—Lines of shading have been added to the upper arabesques, and vertical lines in the upper portion of the stamp have been deepened.

3¢—About 1mm. below the "ts" of cents a short horizontal dash has been etched. The width of the shading at the side of the central oval has been reduced.

6¢—Three lines can be counted from the edge of the panel to the outside of the stamp. Be-



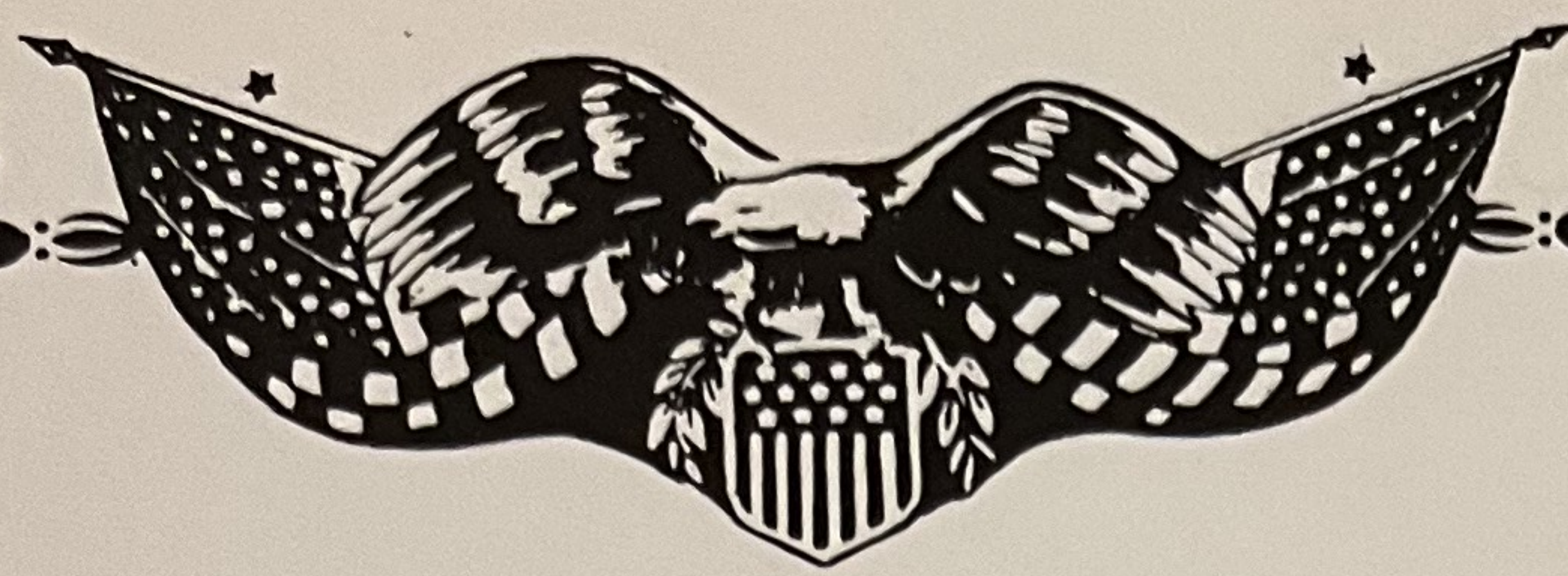

Issue of 1883

PERFORATED 12

PRINTED BY THE AMERICAN BANK NOTE CO.

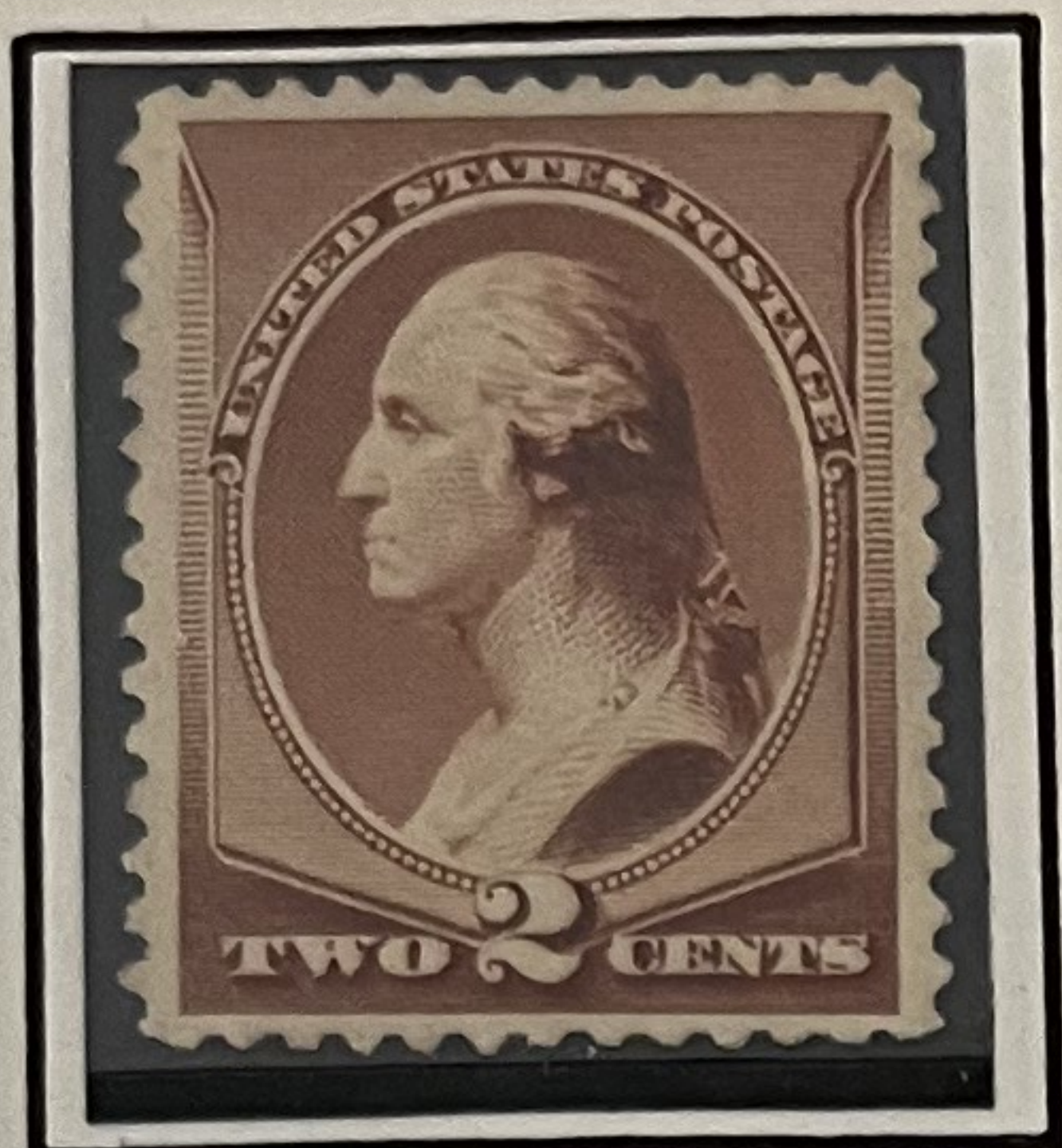

210

George Washington

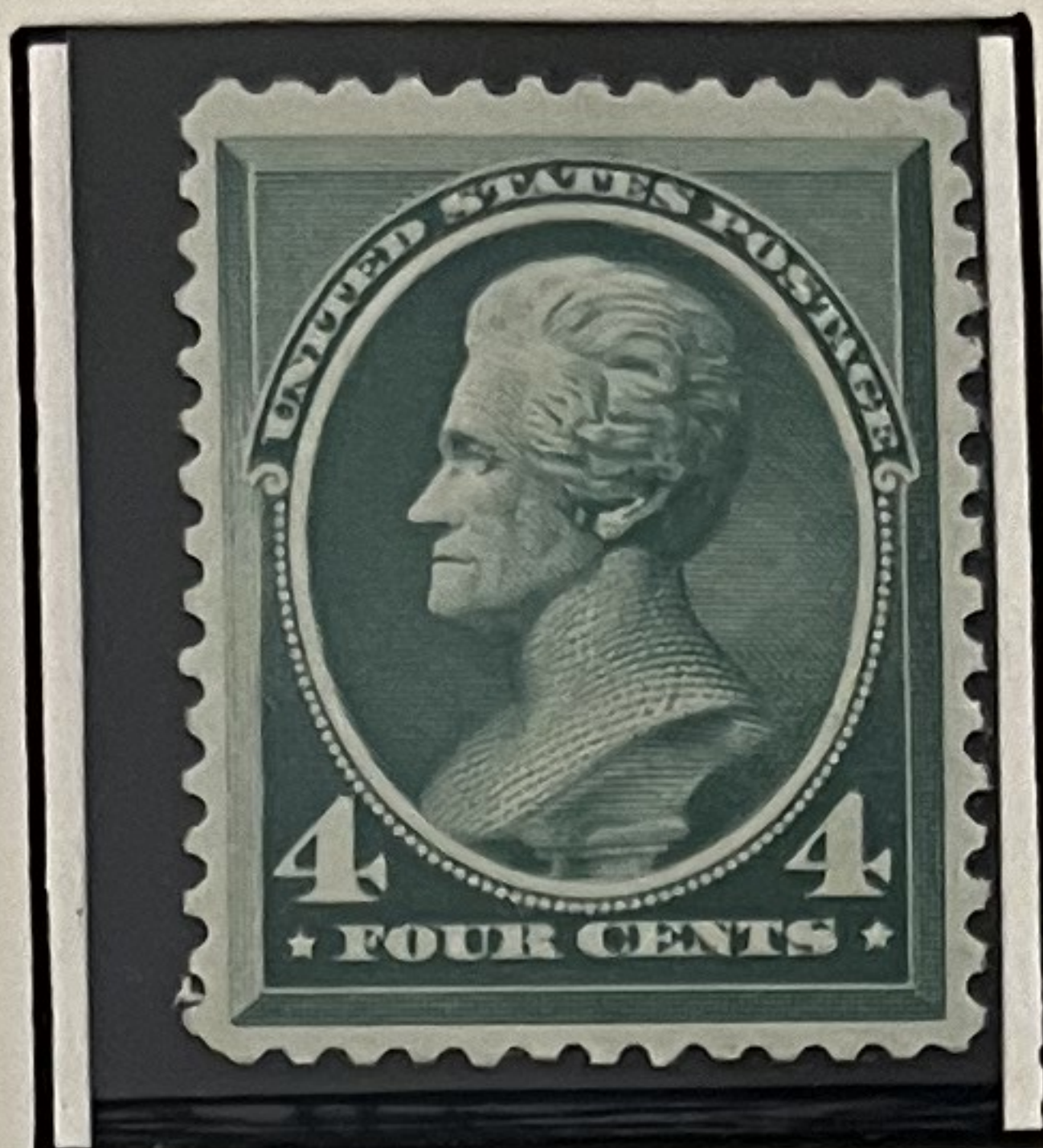

211

Andrew Jackson

Issue of 1887

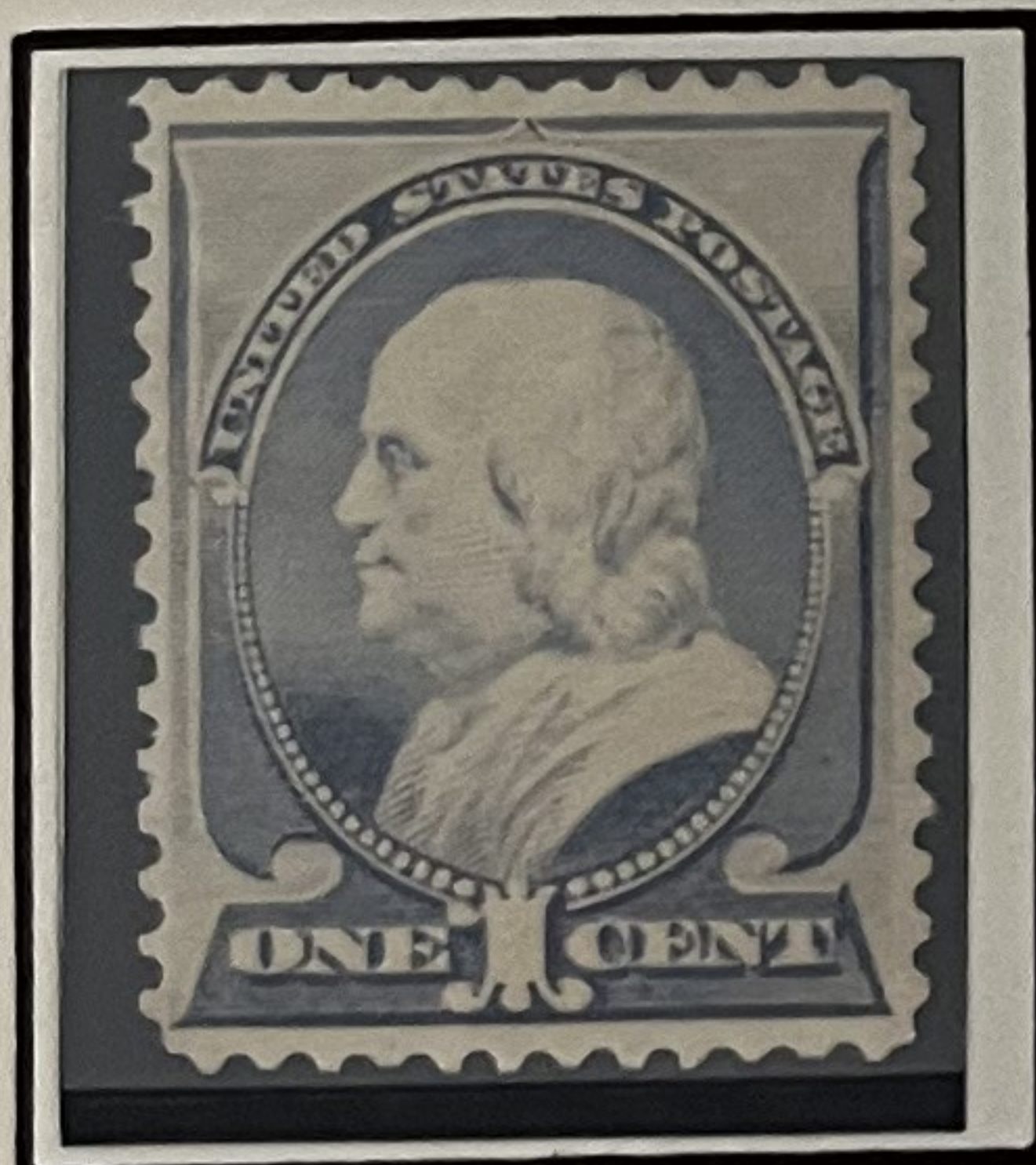

212

Benjamin Franklin

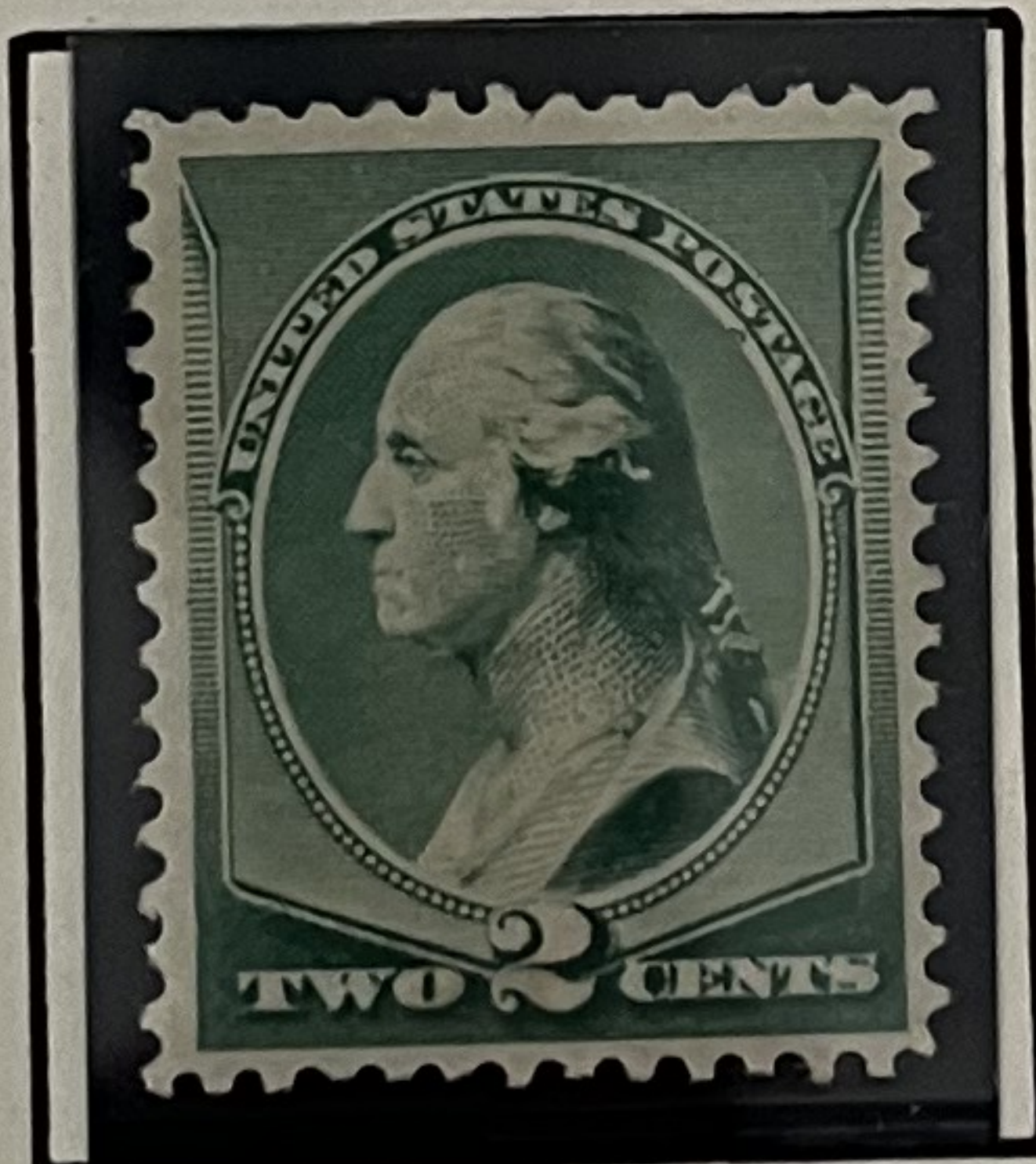

213

George Washington

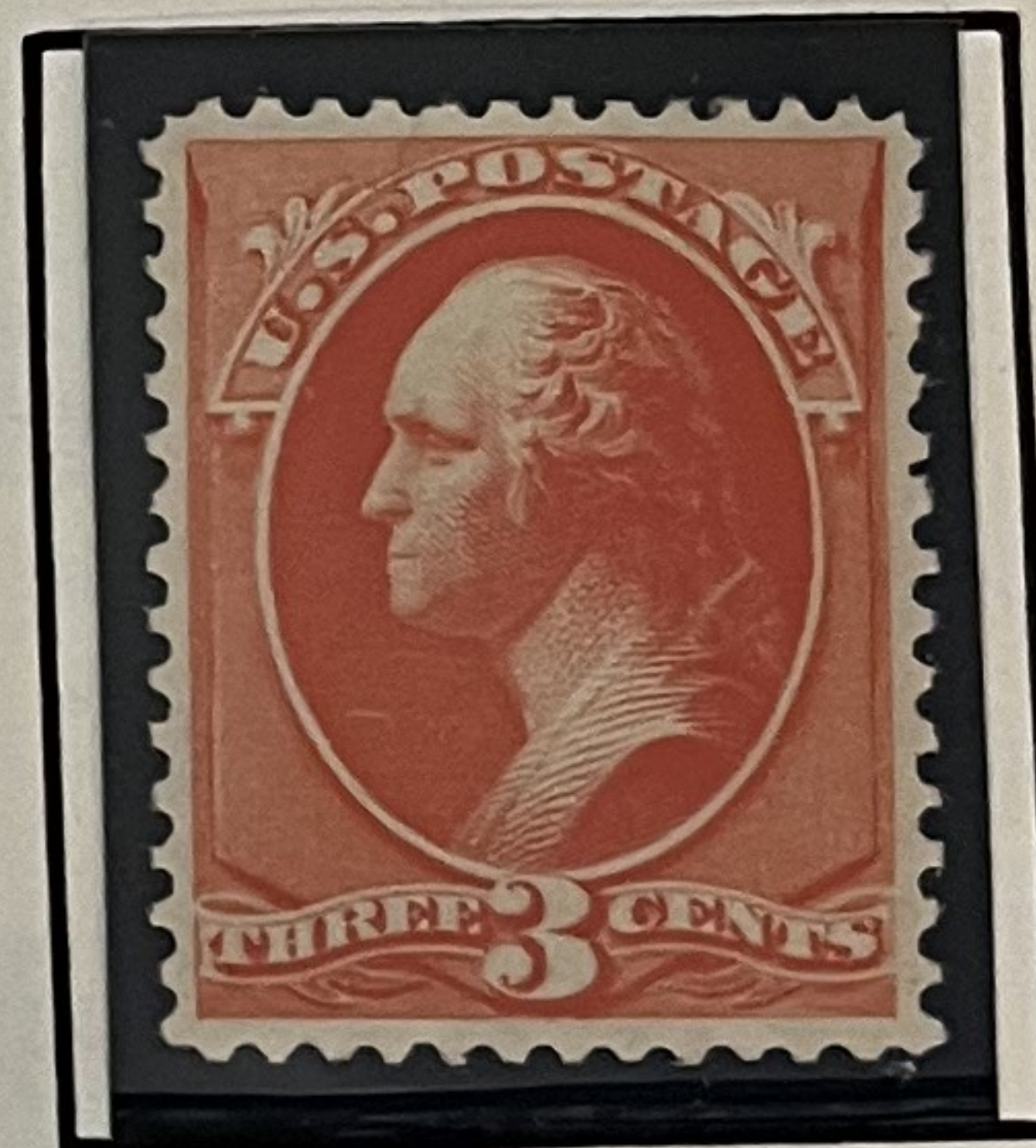

214

George Washington

Issue of 1888

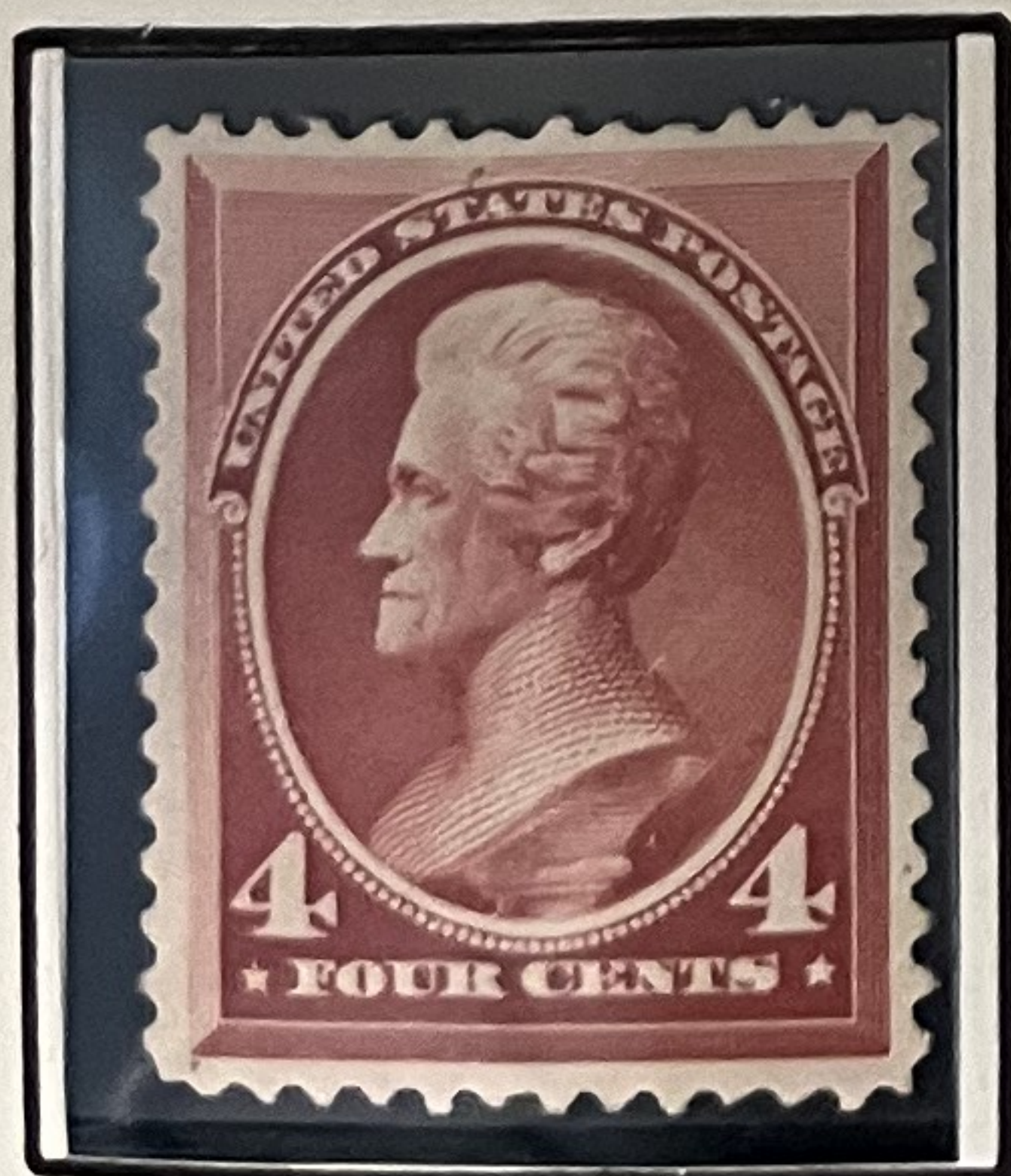

215

Andrew Jackson

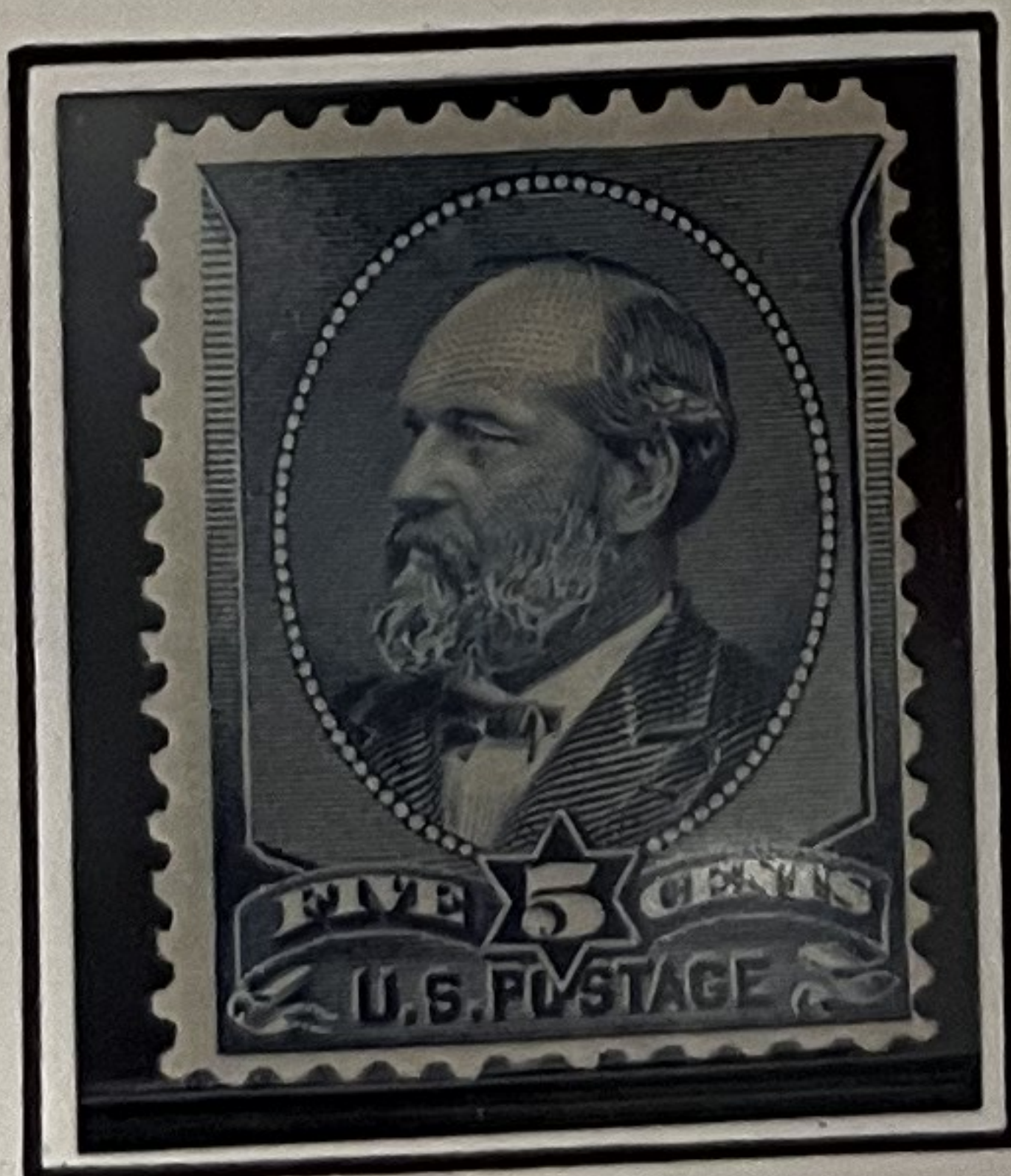

216

James A. Garfield

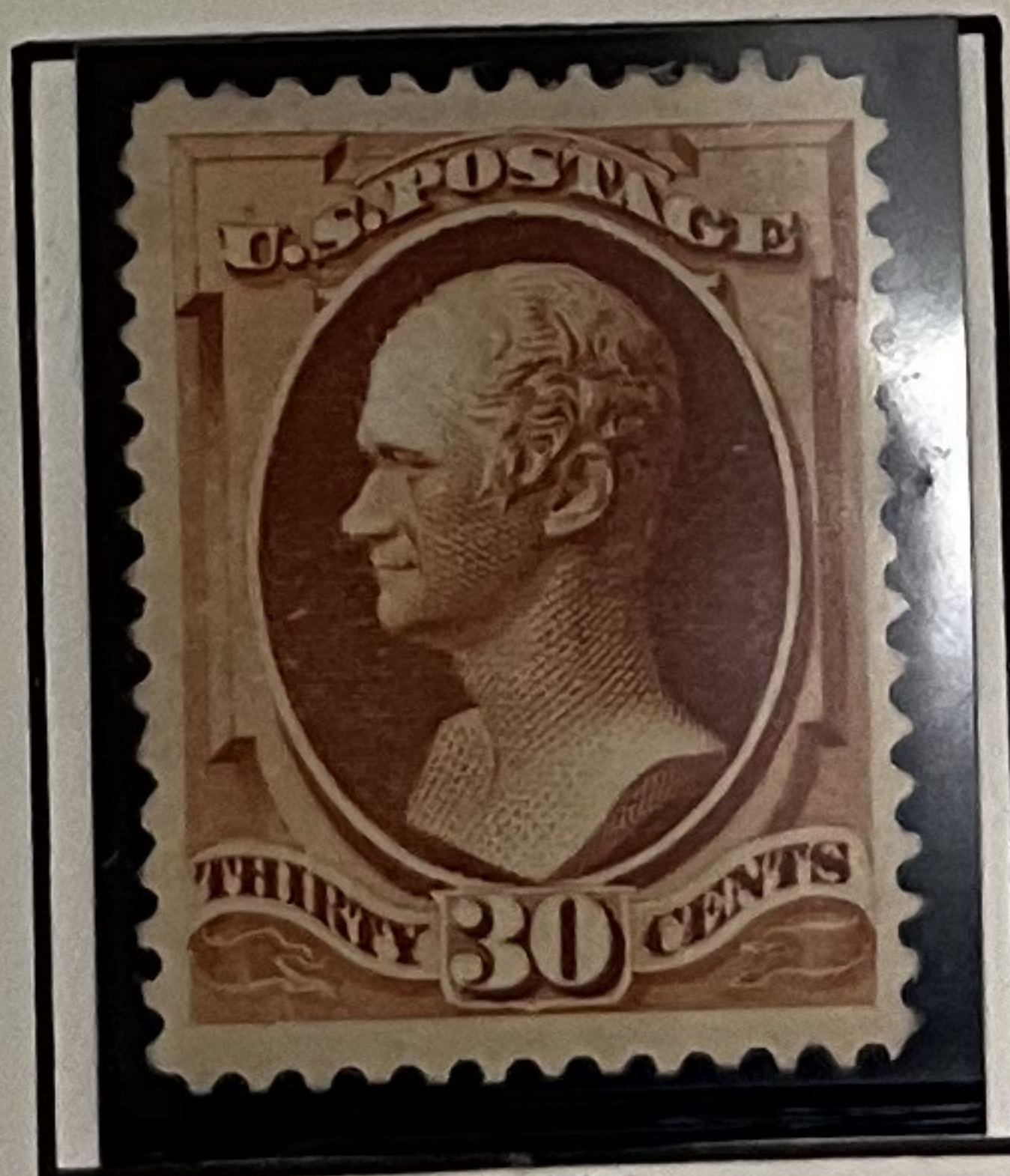

217

Alexander Hamilton

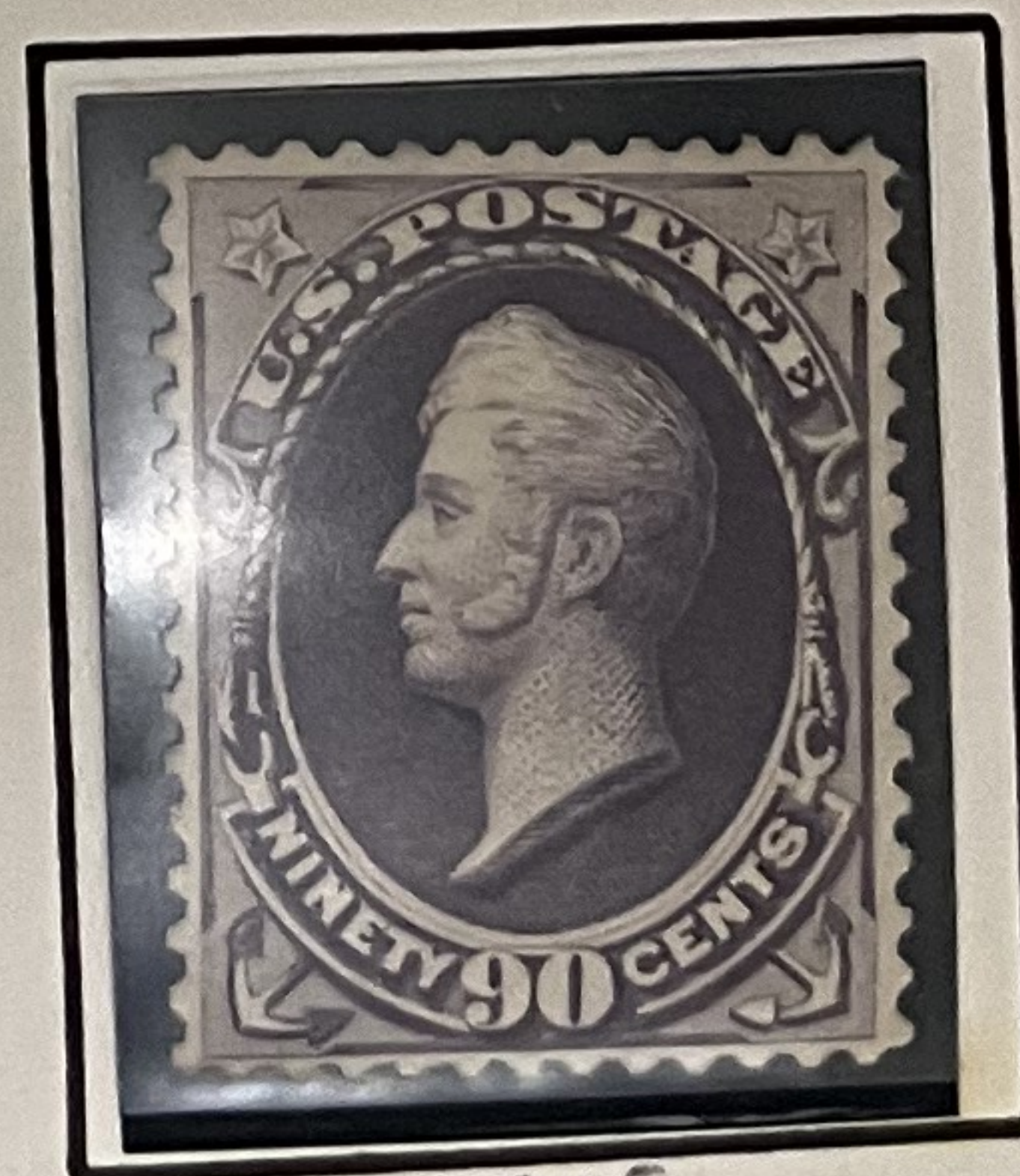

218

Commodore Oliver Perry





Issue of 1890-93

PERFORATED 12

PRINTED BY THE AMERICAN BANK NOTE CO.



219 Benjamin Franklin

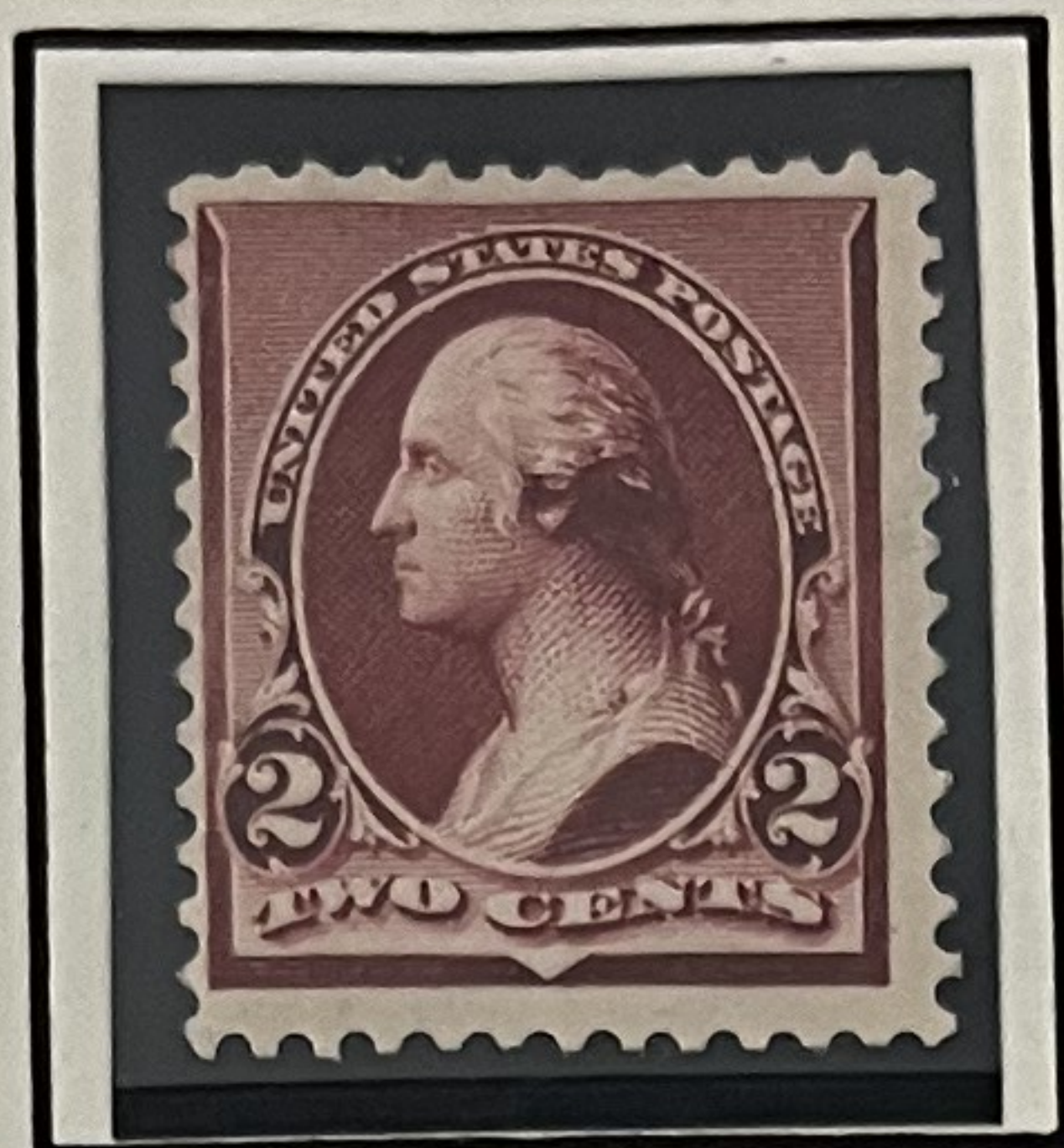

219 D George Washington



220 George Washington

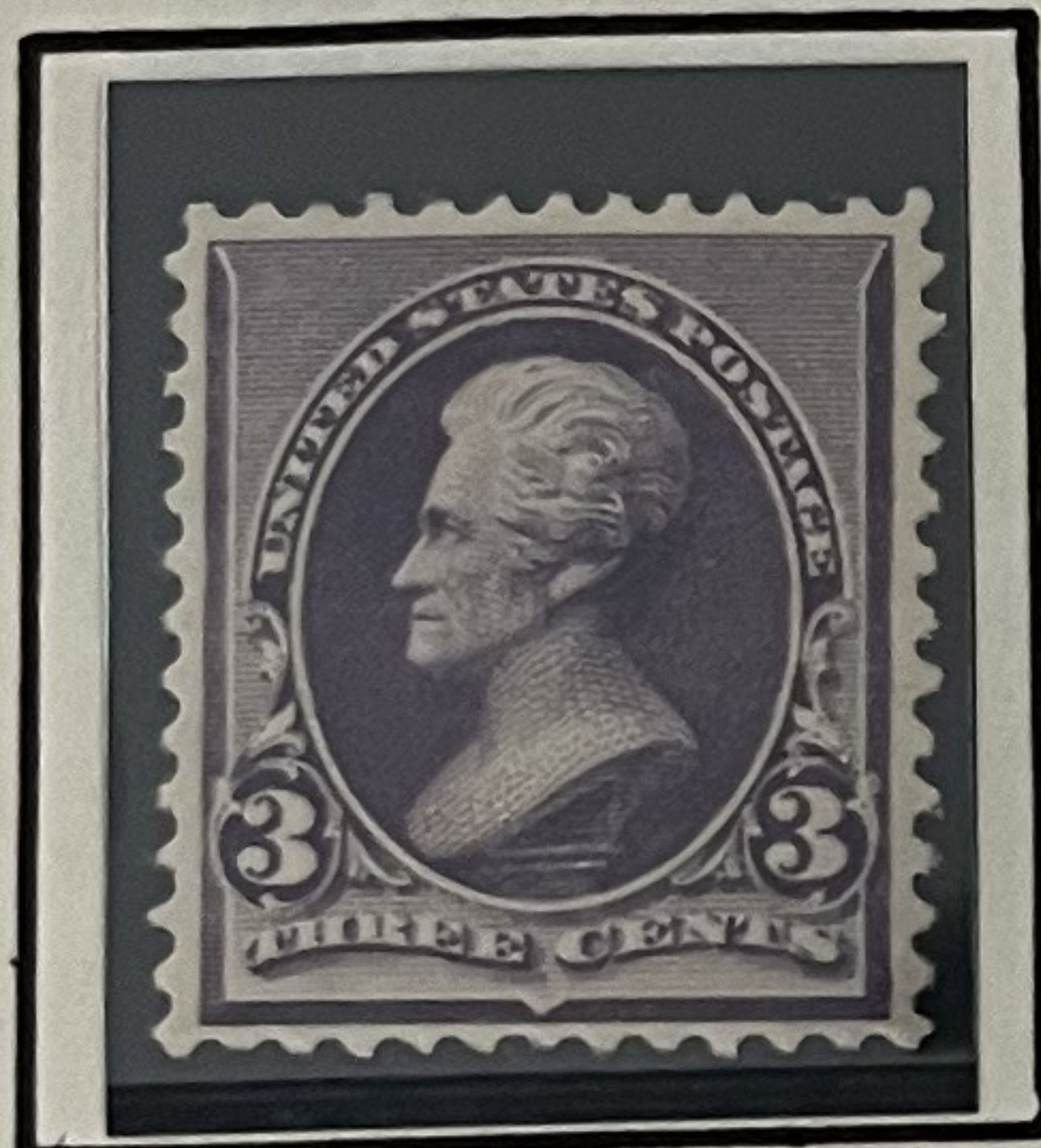

221 Andrew Jackson



222 Abraham Lincoln



223 Ulysses S. Grant

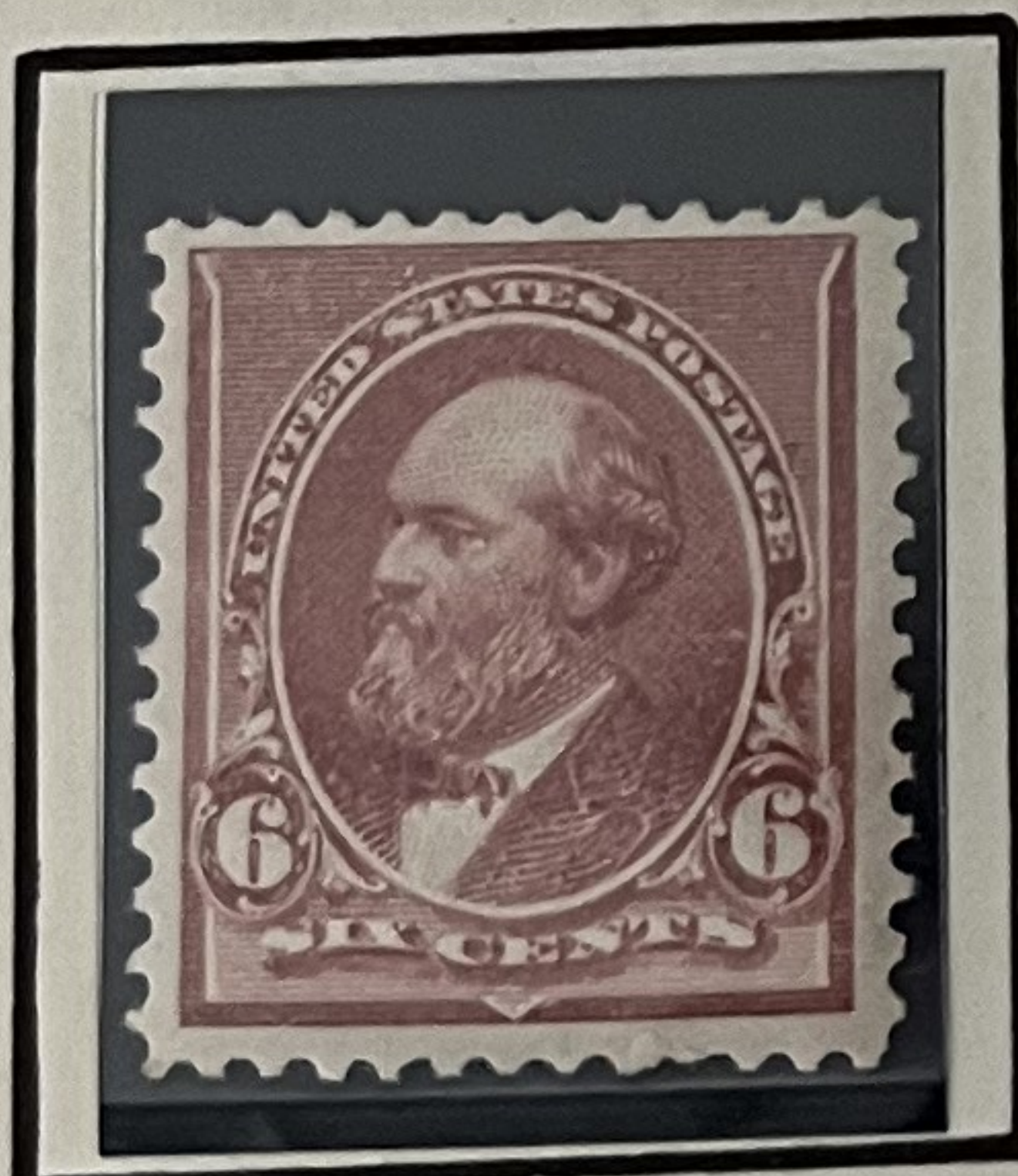

224 James A. Garfield

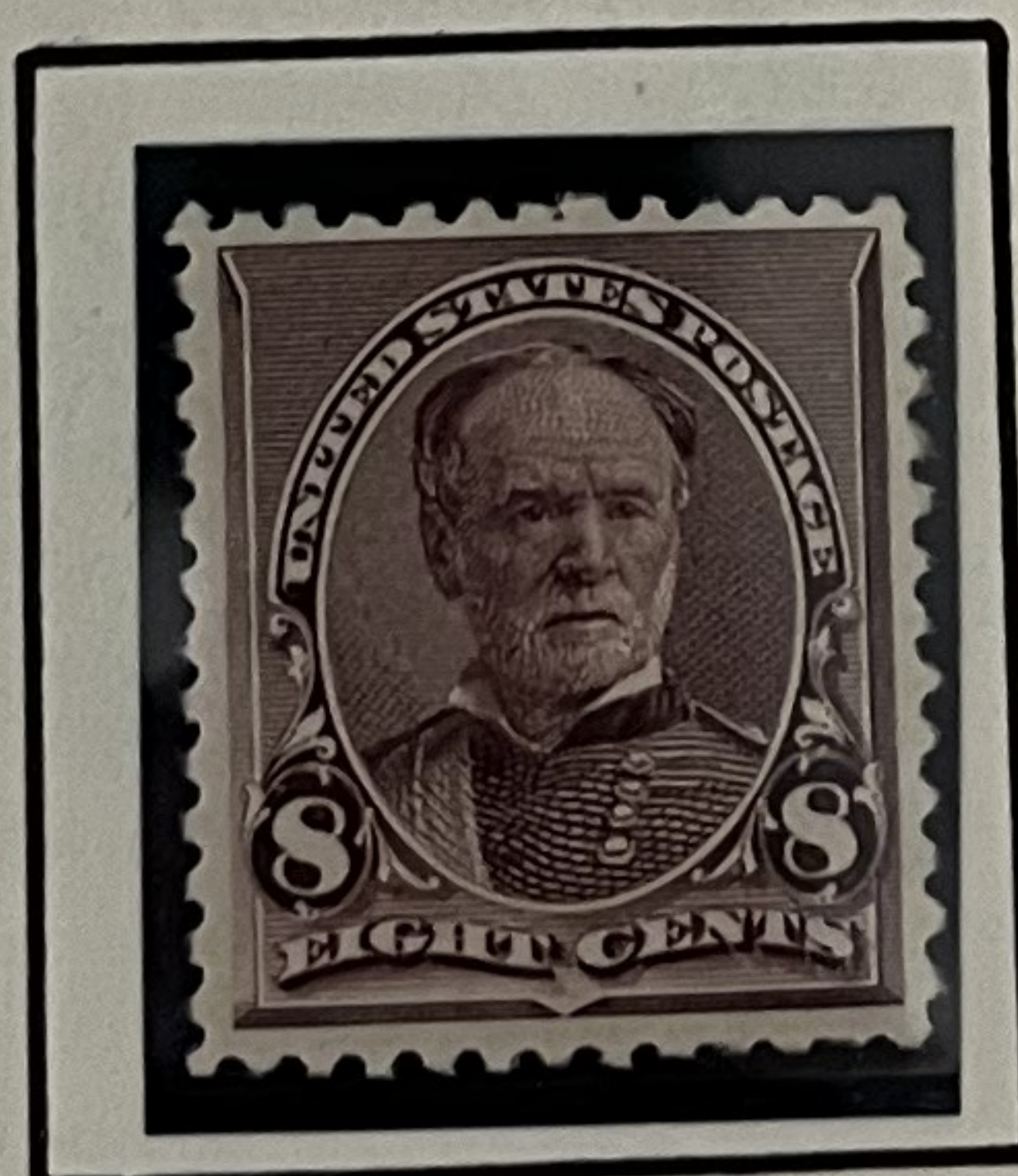

225 William T. Sherman

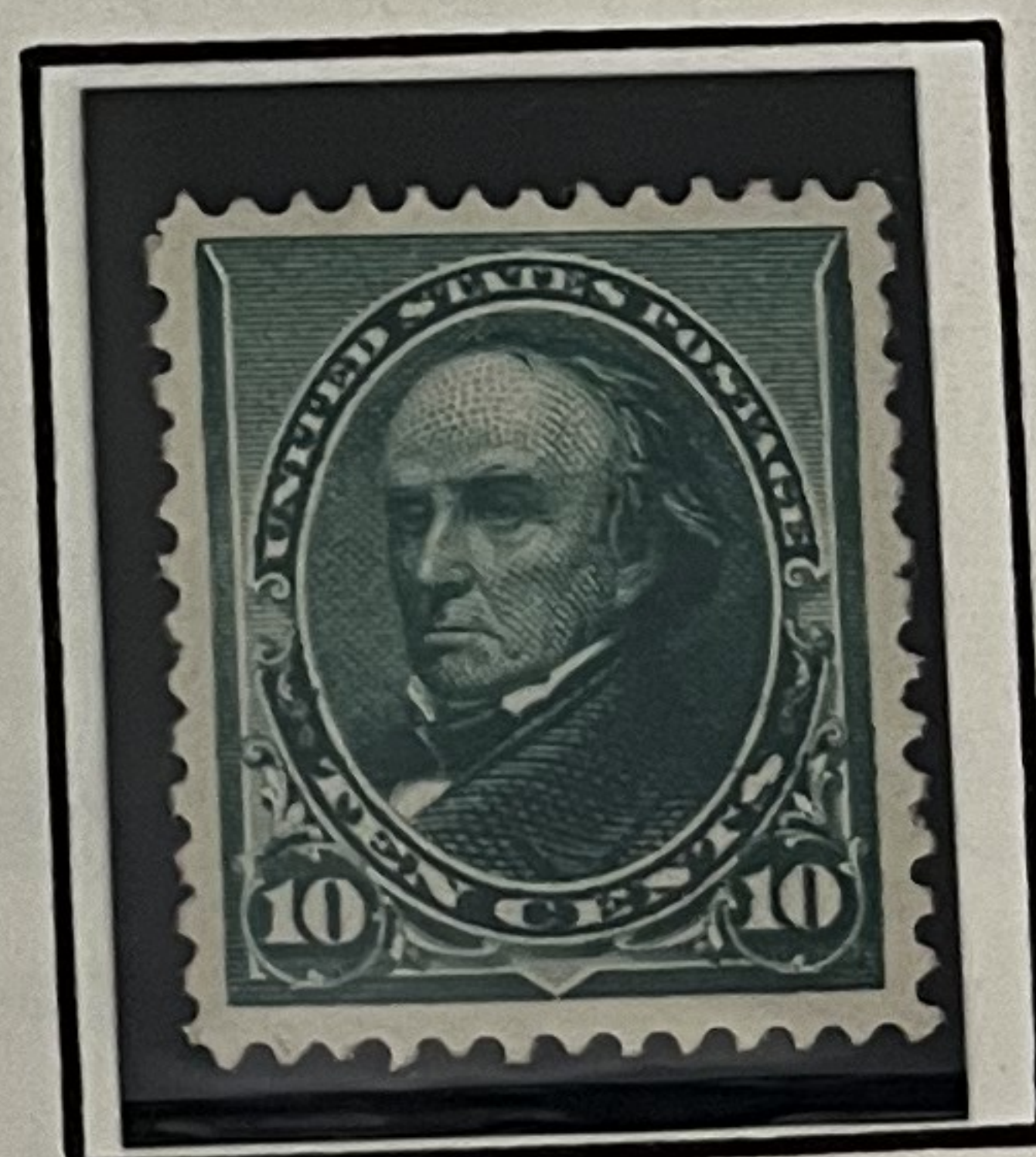

226 Daniel Webster

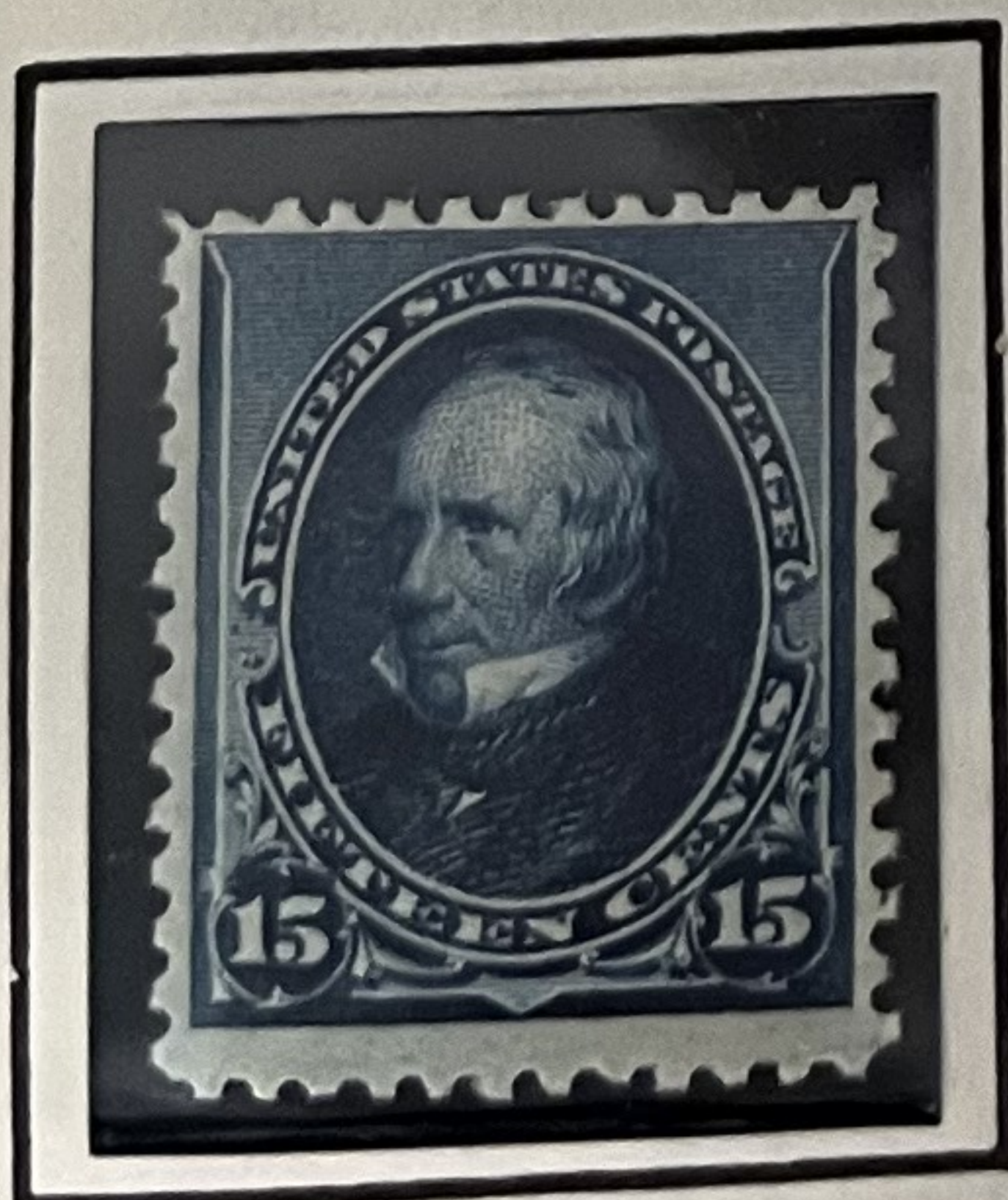

227 Henry Clay



228 Thomas Jefferson



229 Commodore Oliver Perry

**T**HIS series of postage stamps was produced in the reduced size that is still used for regular issues and occasionally used for commemoratives. It features the portraits of several... The 24 value was originally issued in the lake





of 1894  
ORATED 12  
OF ENGRAVING AND PRINTING

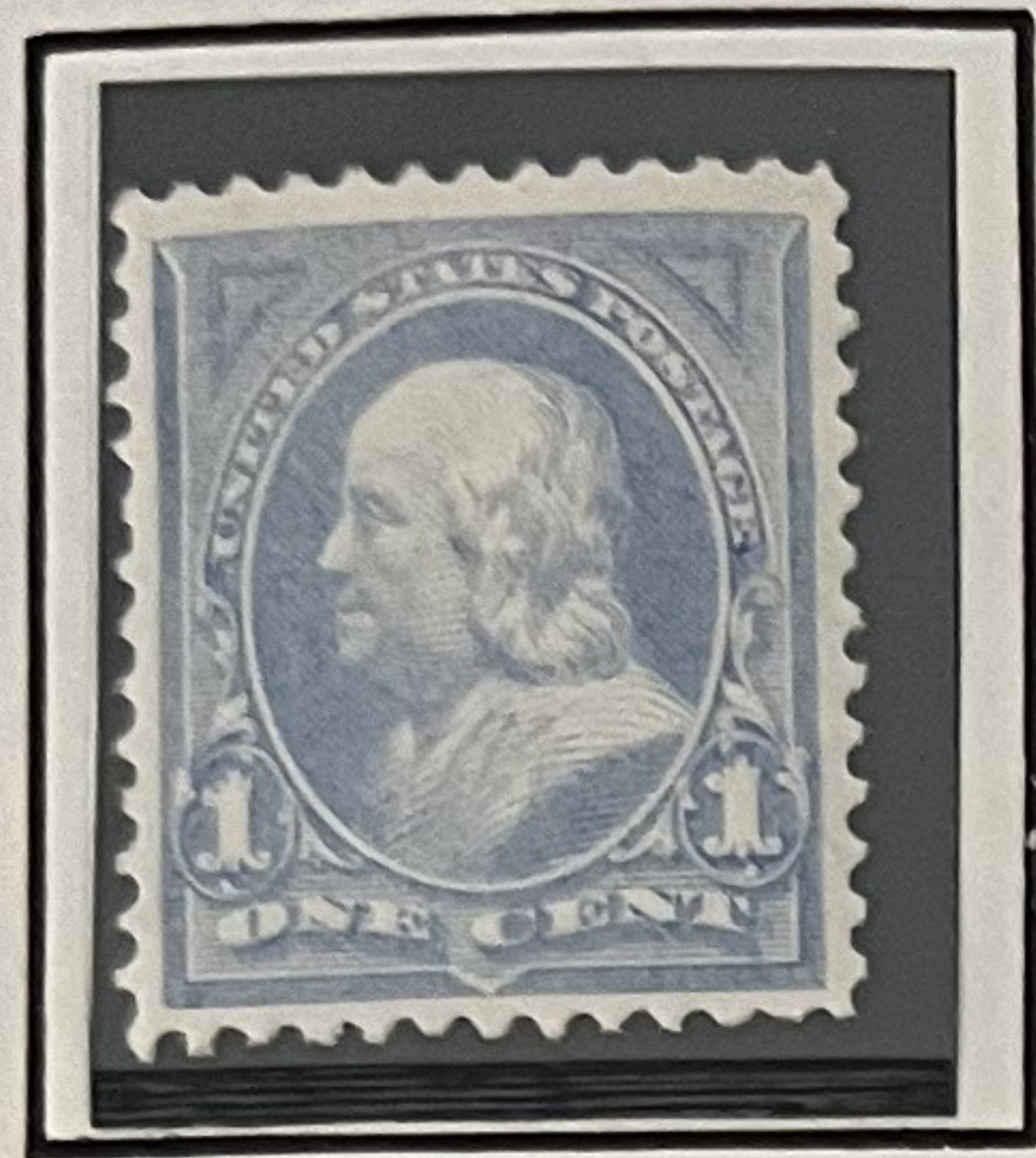

Benjamin Franklin  
246

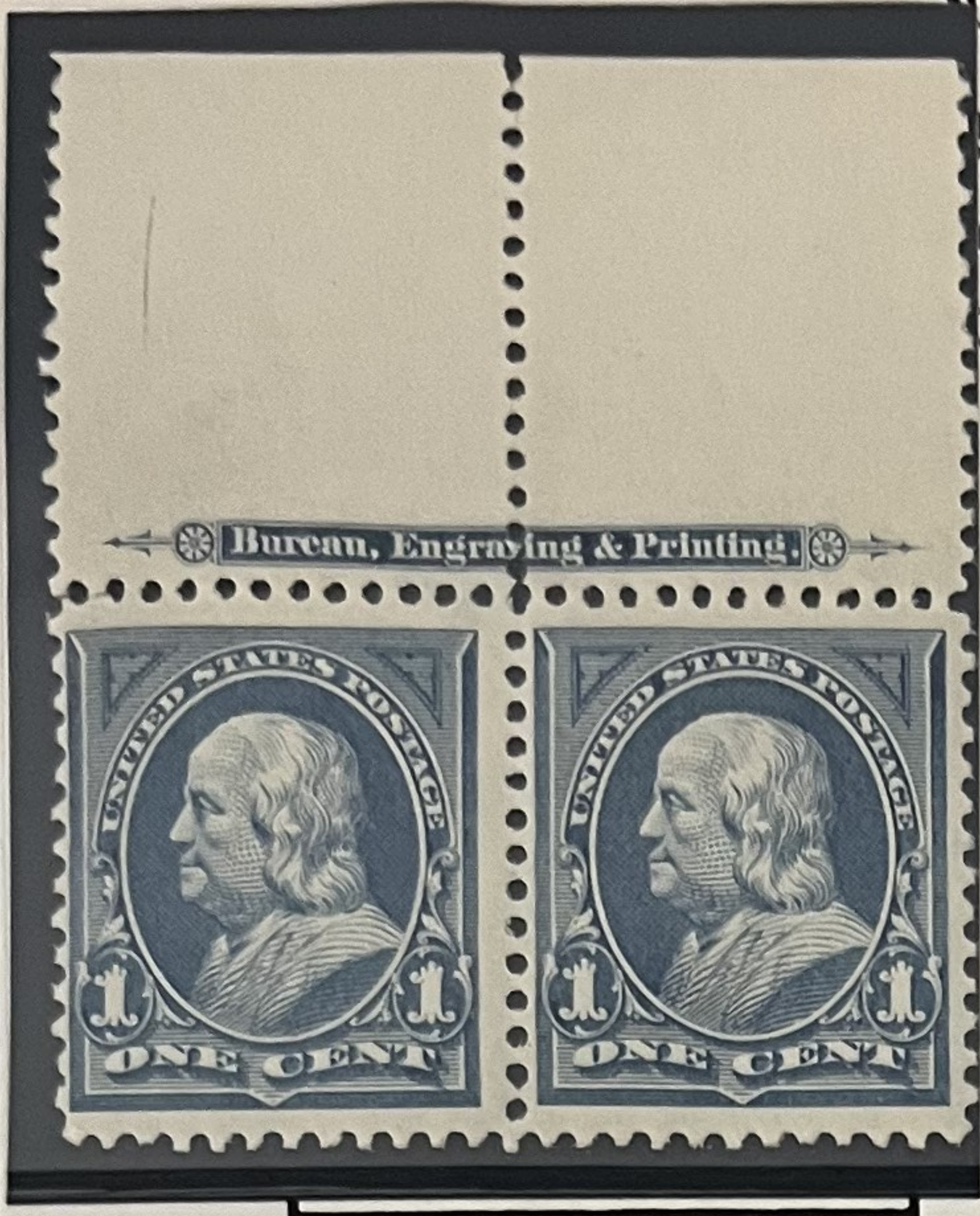

Benjamin Franklin  
247



George Washington  
248

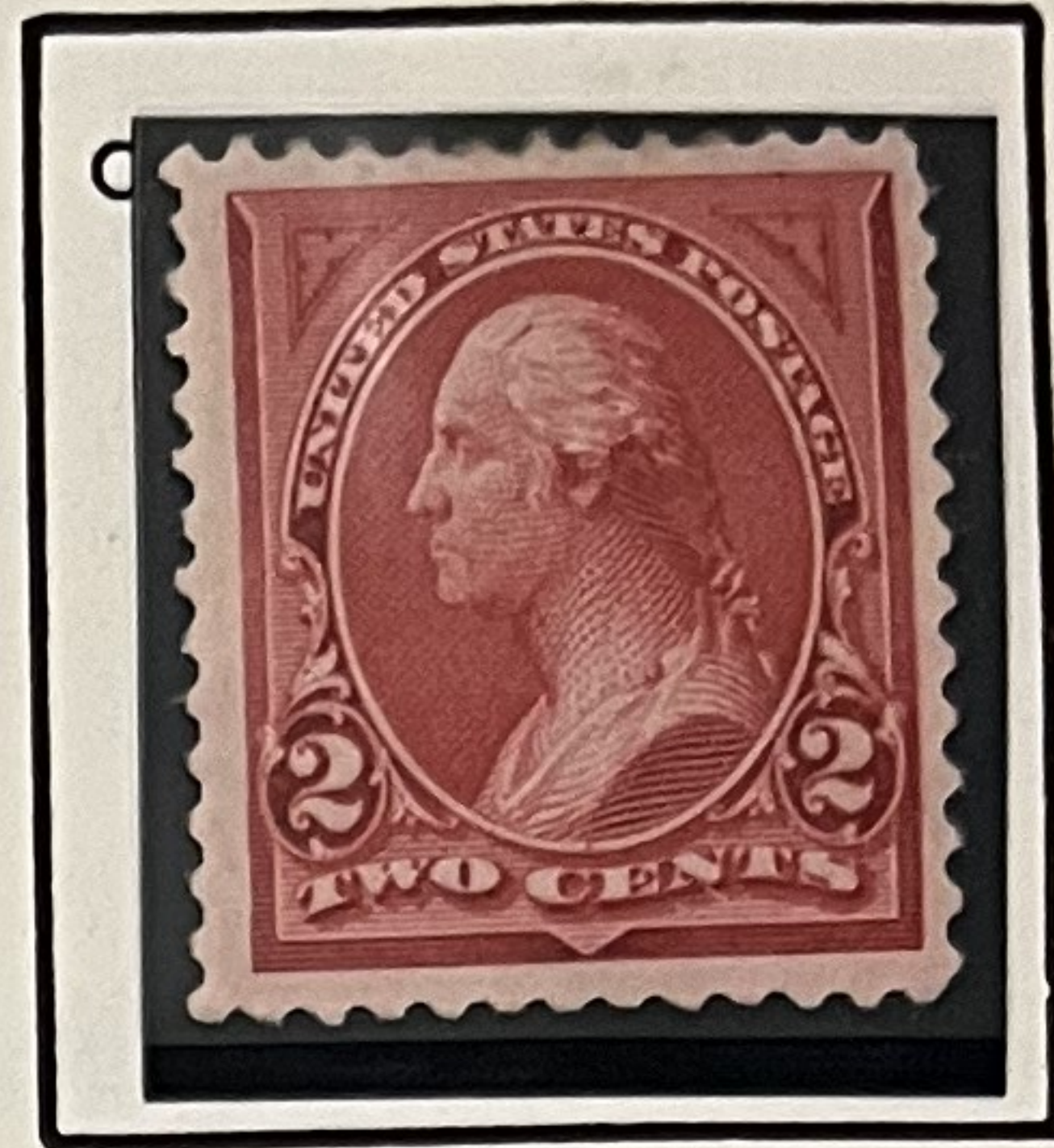

George Washington  
249



George Washington  
250

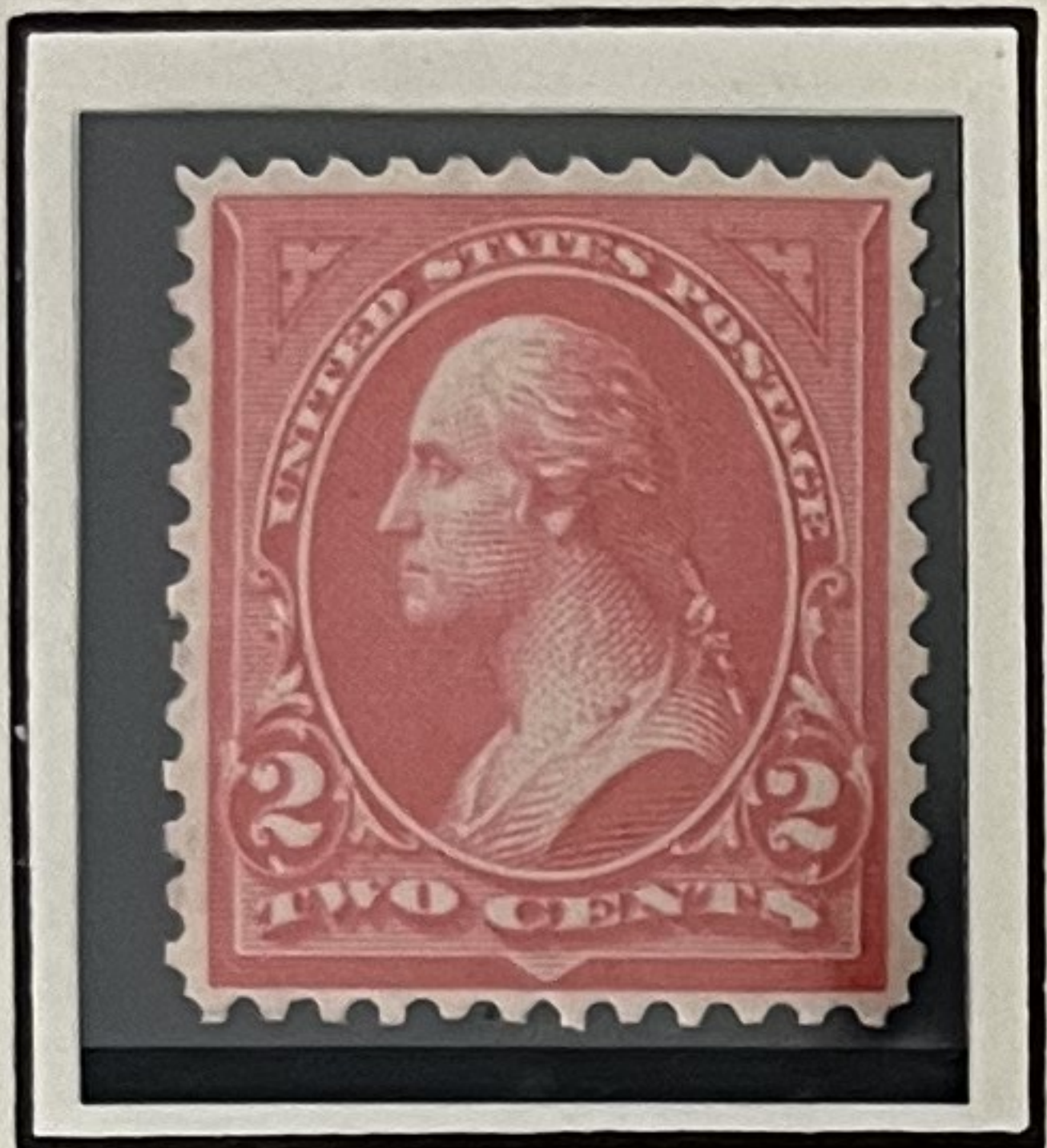

George Washington  
251

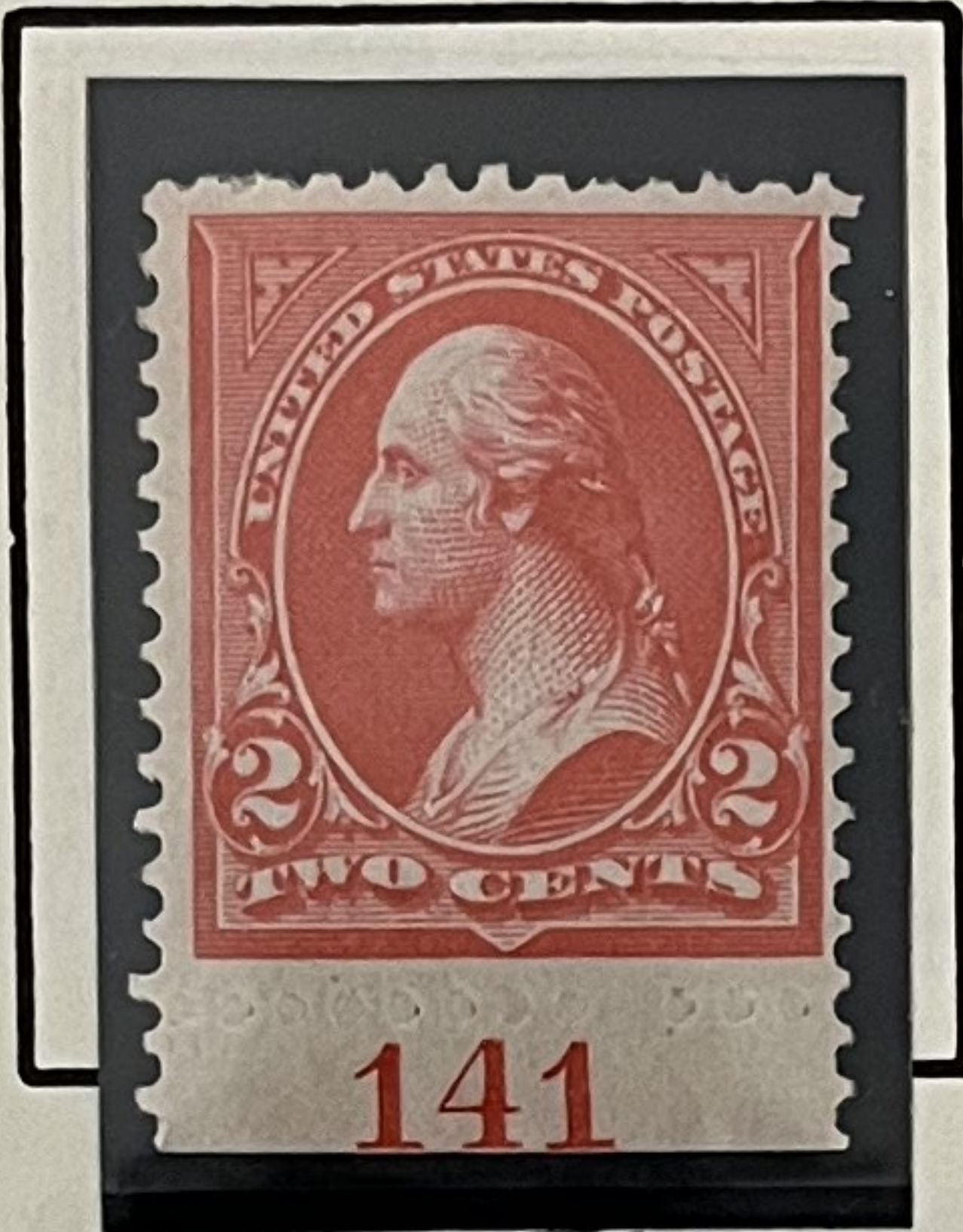

252



Andrew Jackson  
253



Abraham Lincoln  
254



Ulysses S. Grant  
255

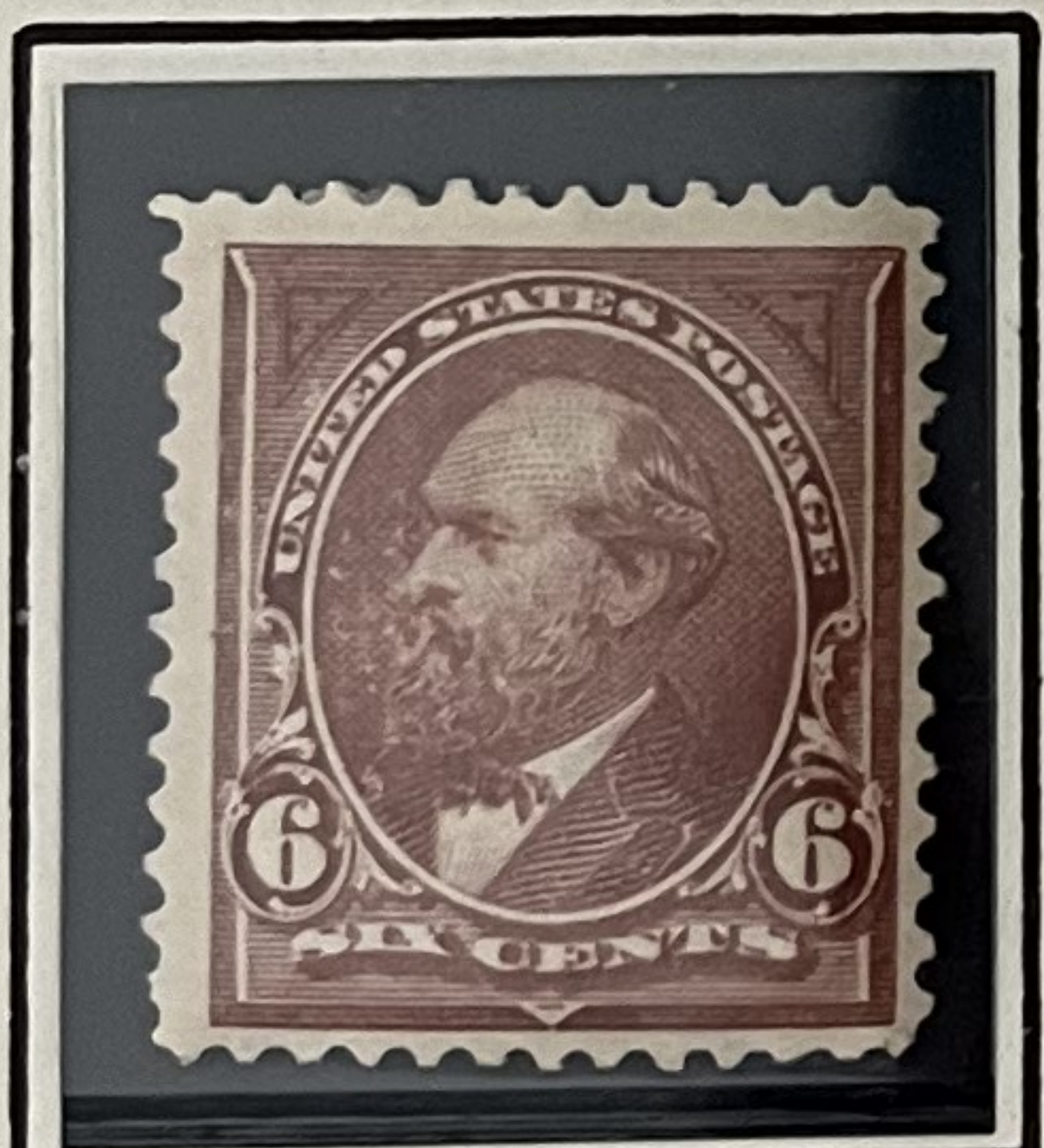

James A. Garfield  
256

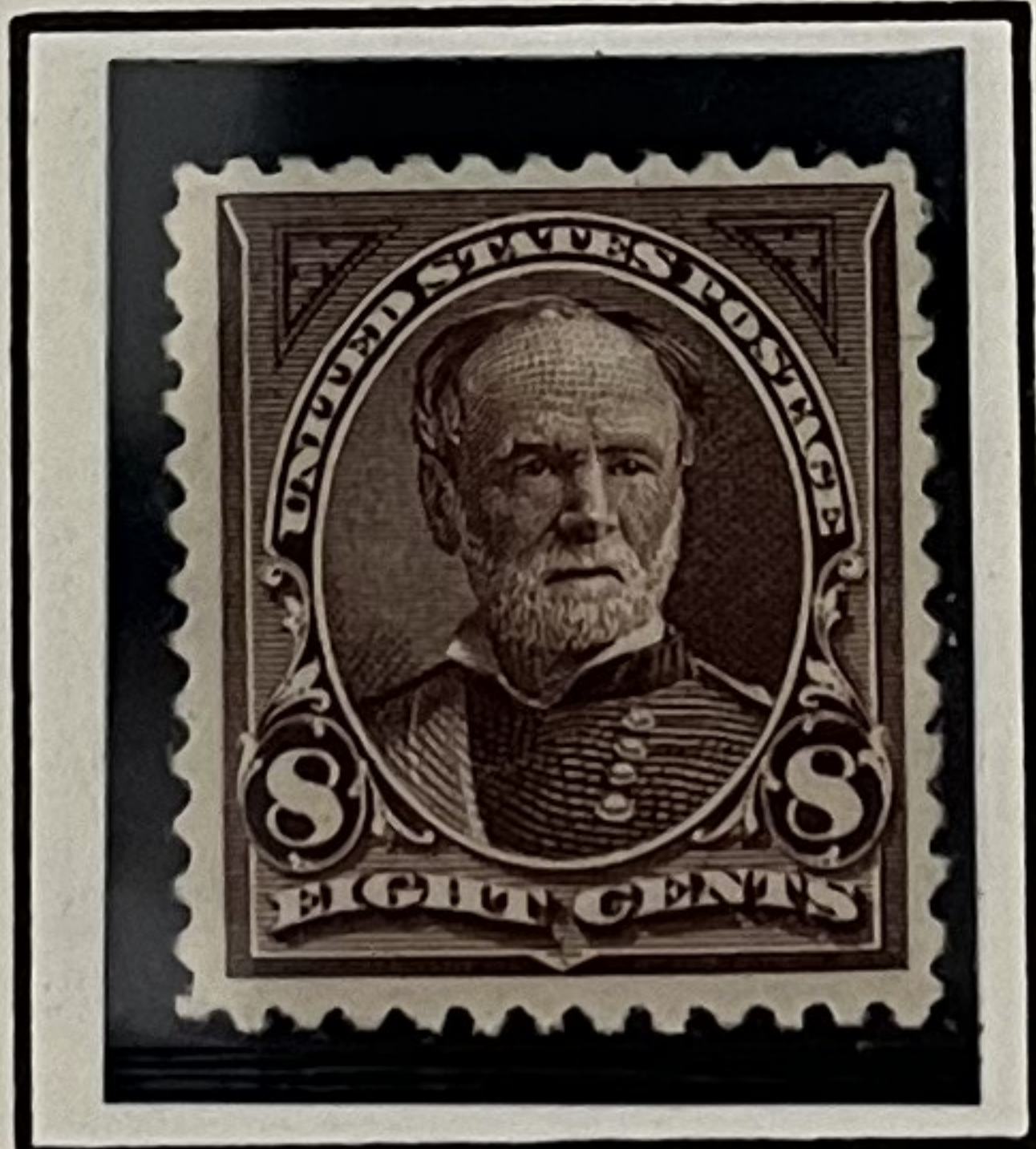

William T. Sherman  
257

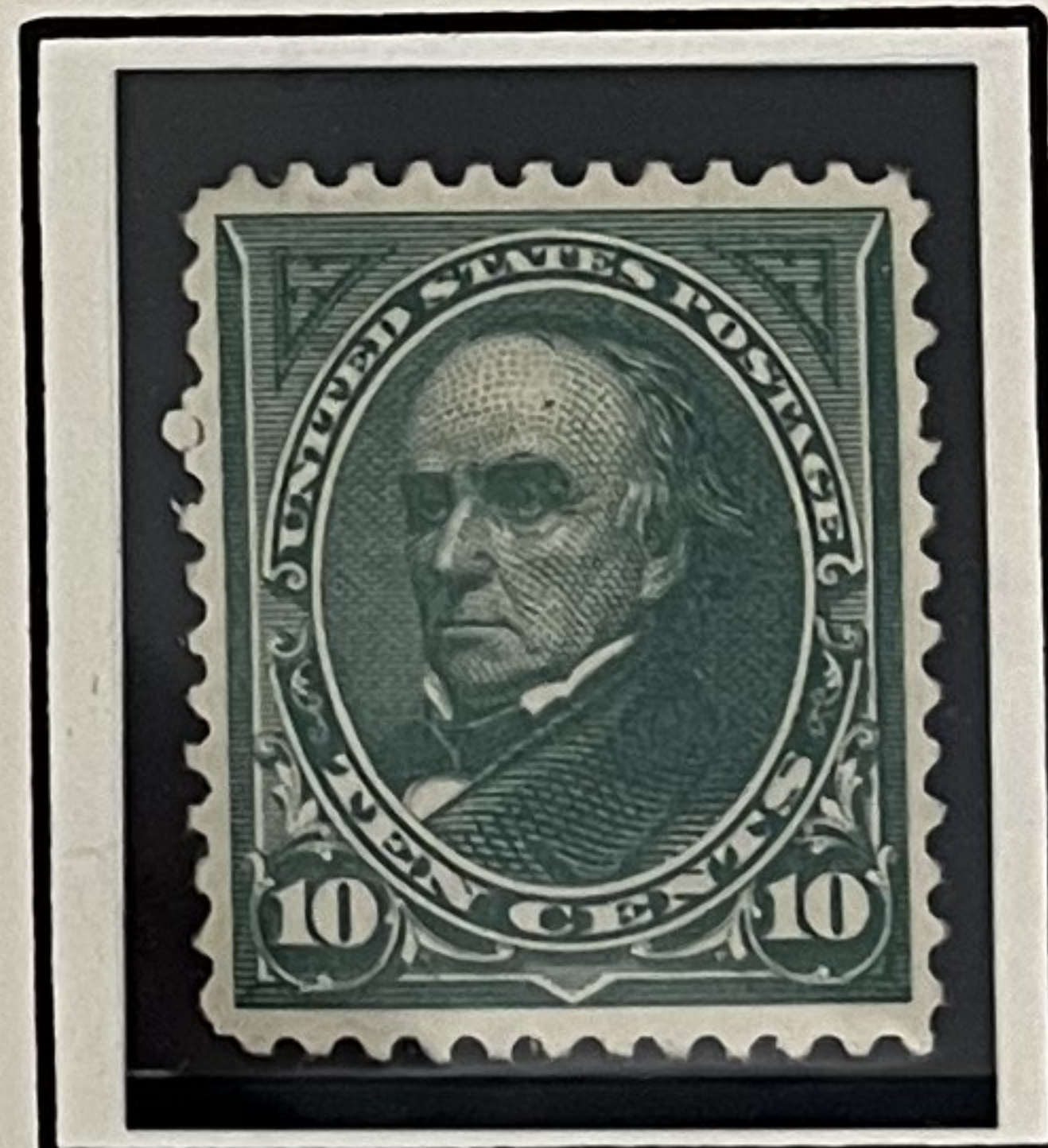

Daniel Webster  
258

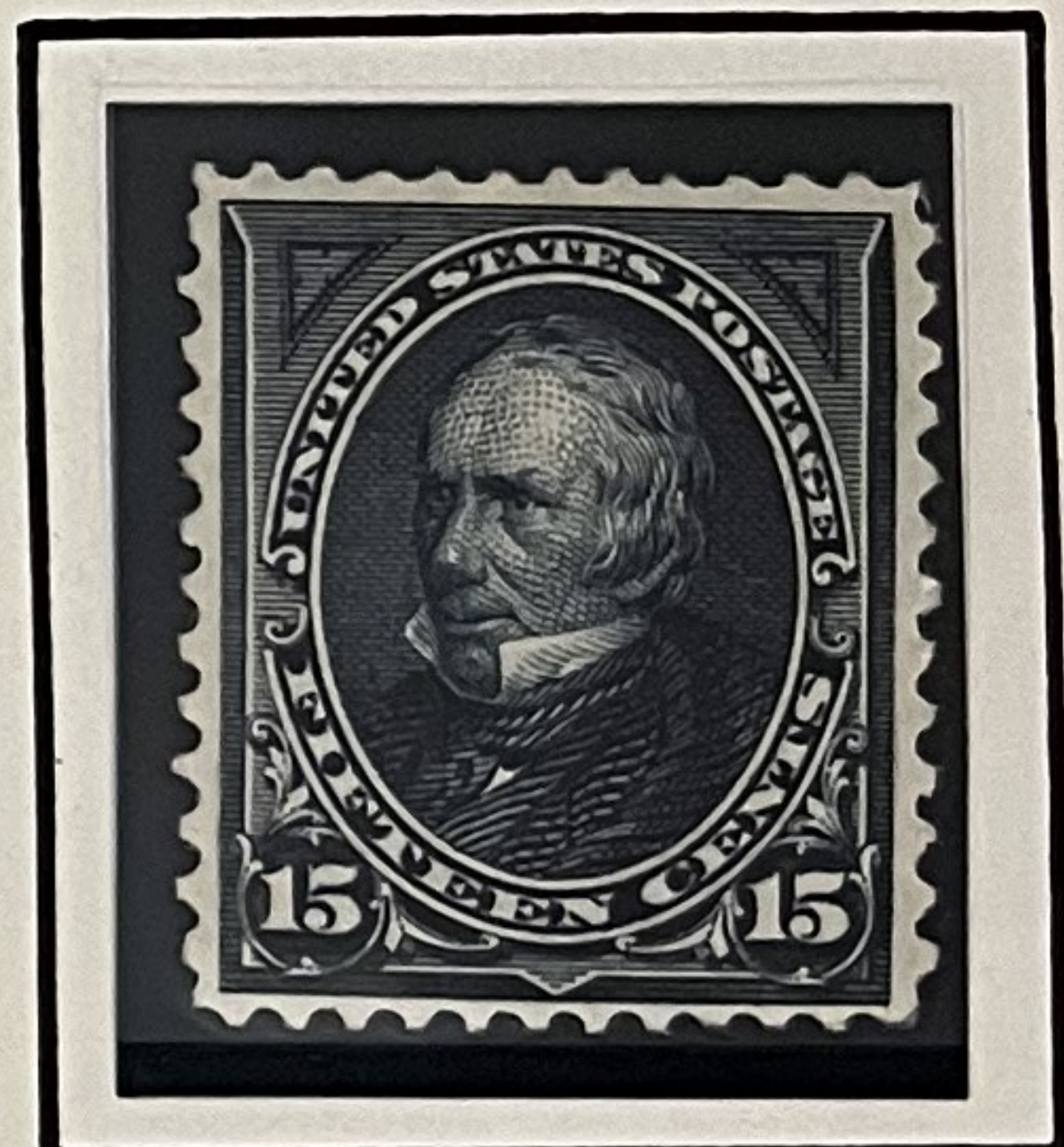

Henry Clay  
259



Thomas Jefferson  
260



Commodore Perry  
261

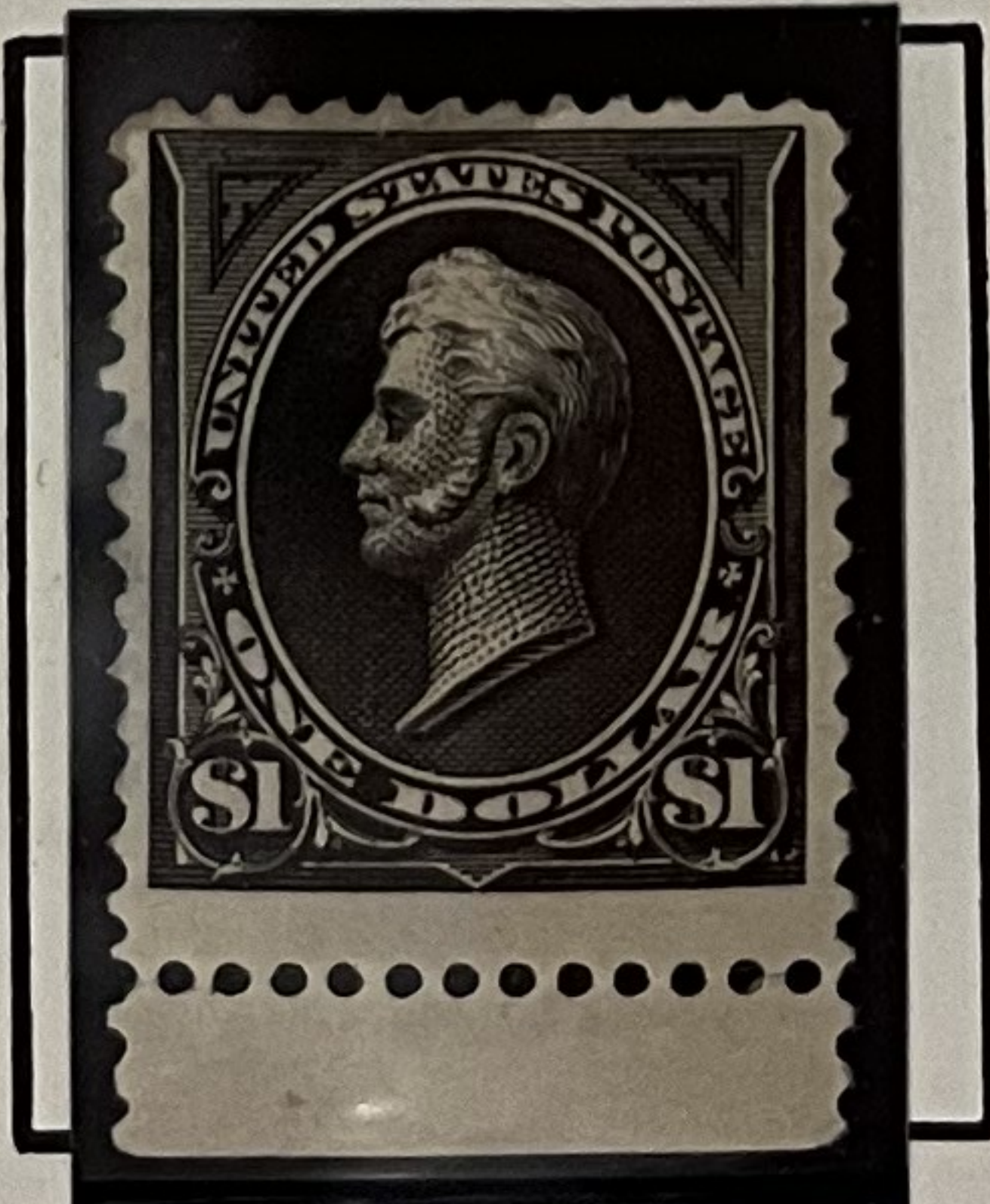

Commodore Perry  
261A

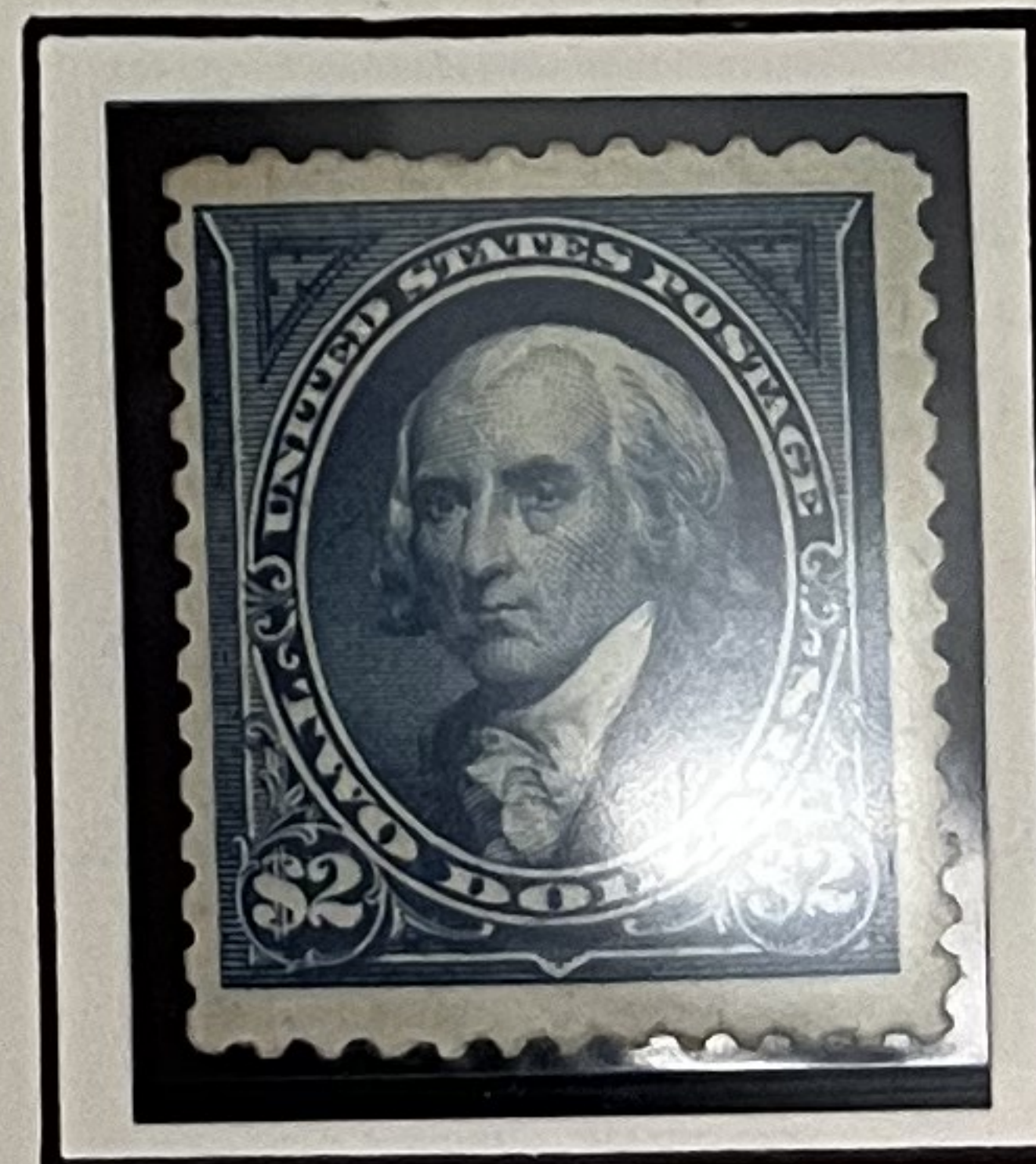

James Madison  
262

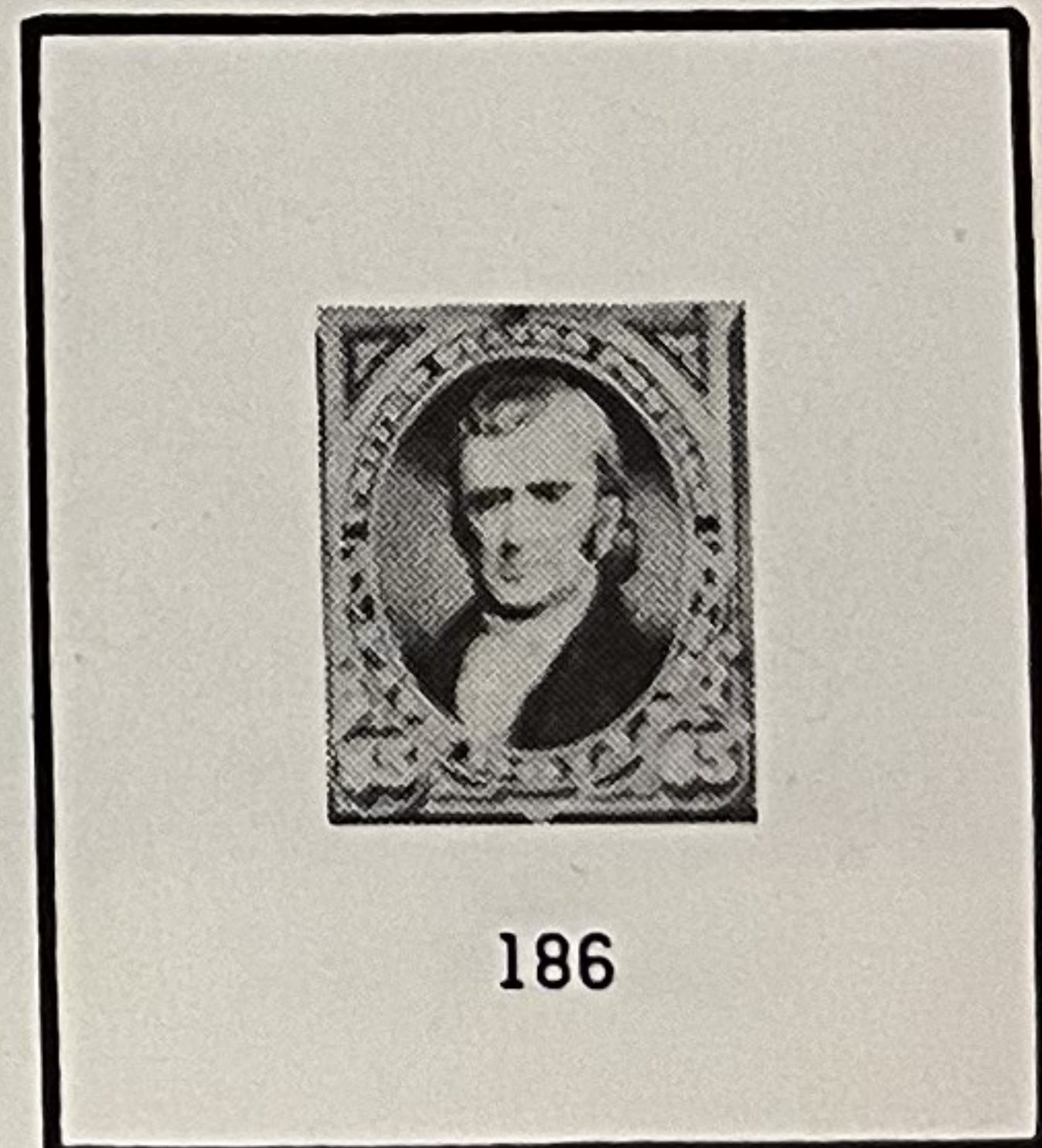

John Marshall  
263

WITH this issue the task of printing United States postage stamps was turned over to the Bureau of Engraving and Printing at Washington, D.C. This new postage series was similar in design to the issue of 1890-93 but small ornamental triangles were added to the upper corners. One, two and five dollar denominations were added.

THREE TYPES OF THE 2¢ TRIANGLES ARE HEREWITH ILLUSTRATED:

TWO TYPES OF THE \$1.00 CIRCLES ARE HEREWITH ILLUSTRATED:



type 1



type 2





Issue of 1895

PERFORATED 12  
DOUBLE-LINE WATERMARK



Benjamin Franklin  
264



George Washington  
265



George Washington  
266

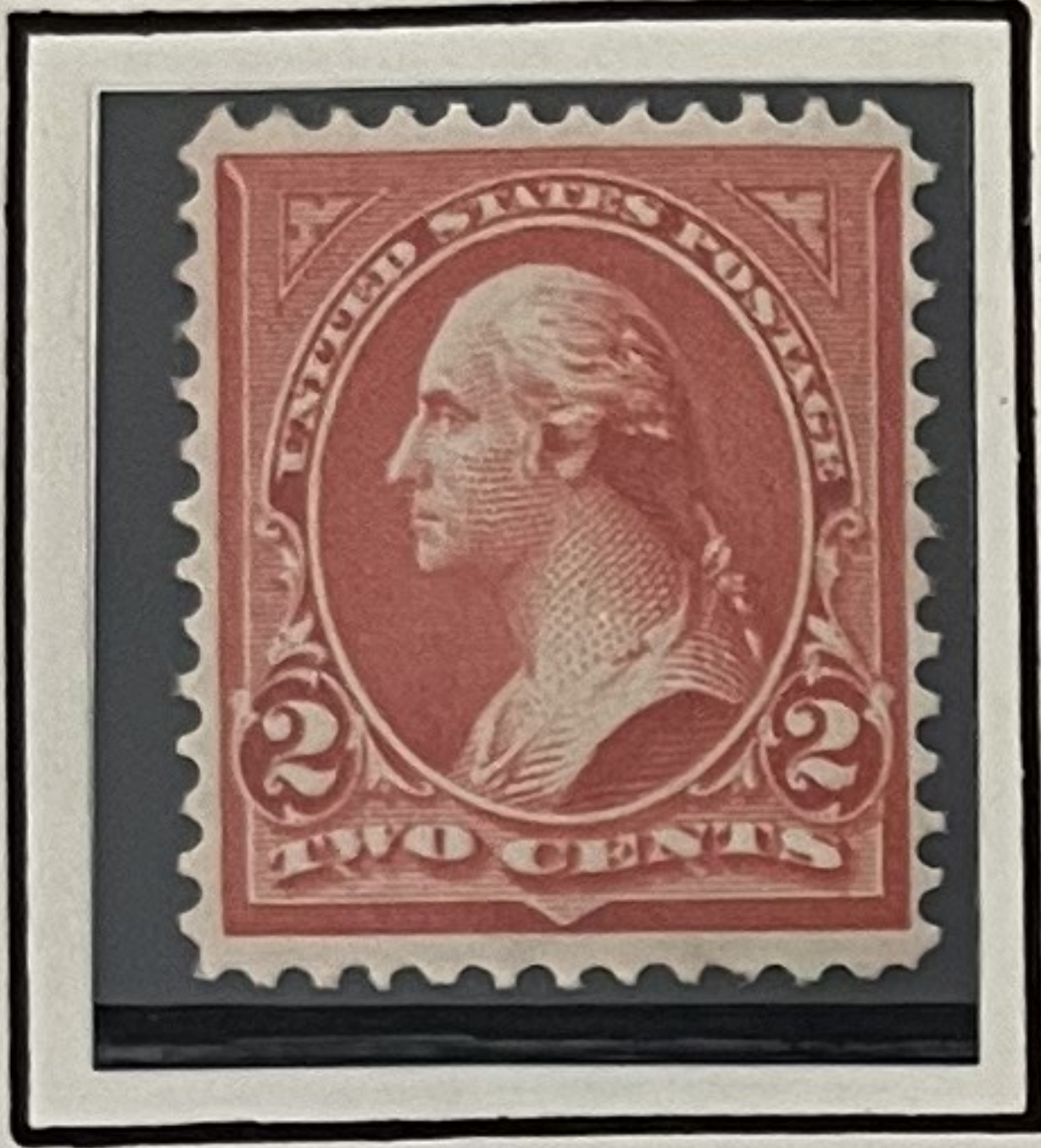

George Washington  
267

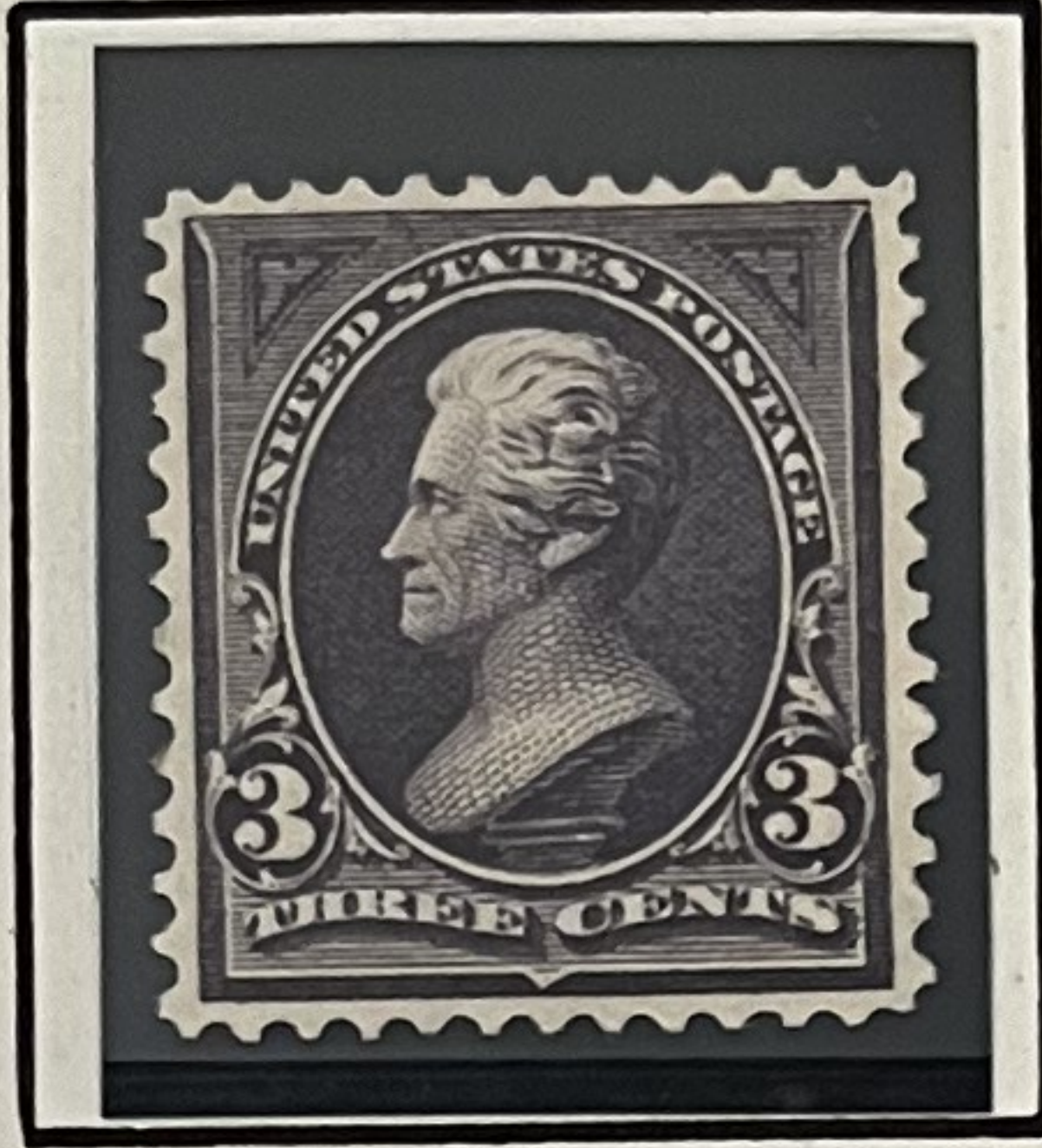

Andrew Jackson  
268



Abraham Lincoln  
269

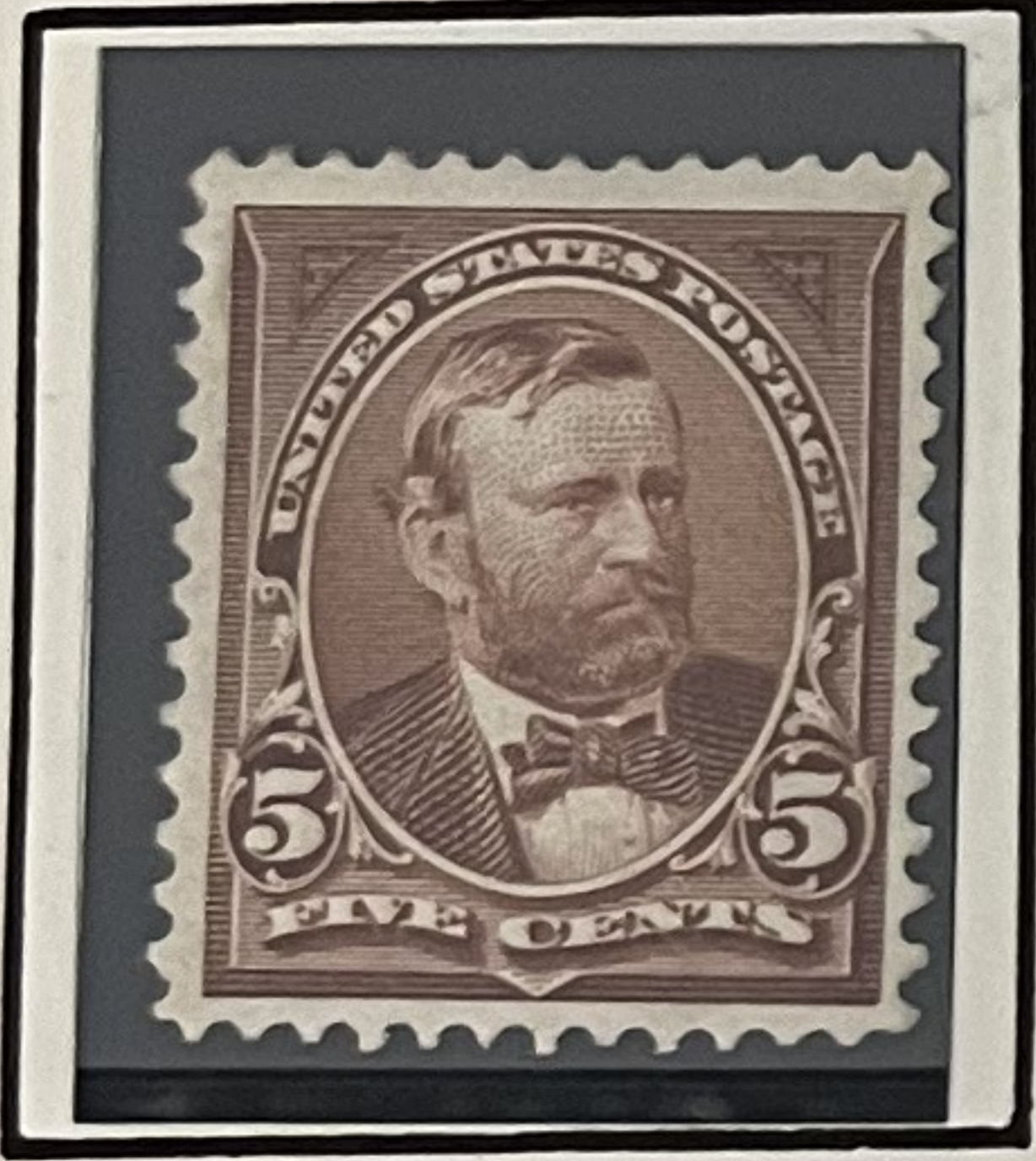

Ulysses S. Grant  
270

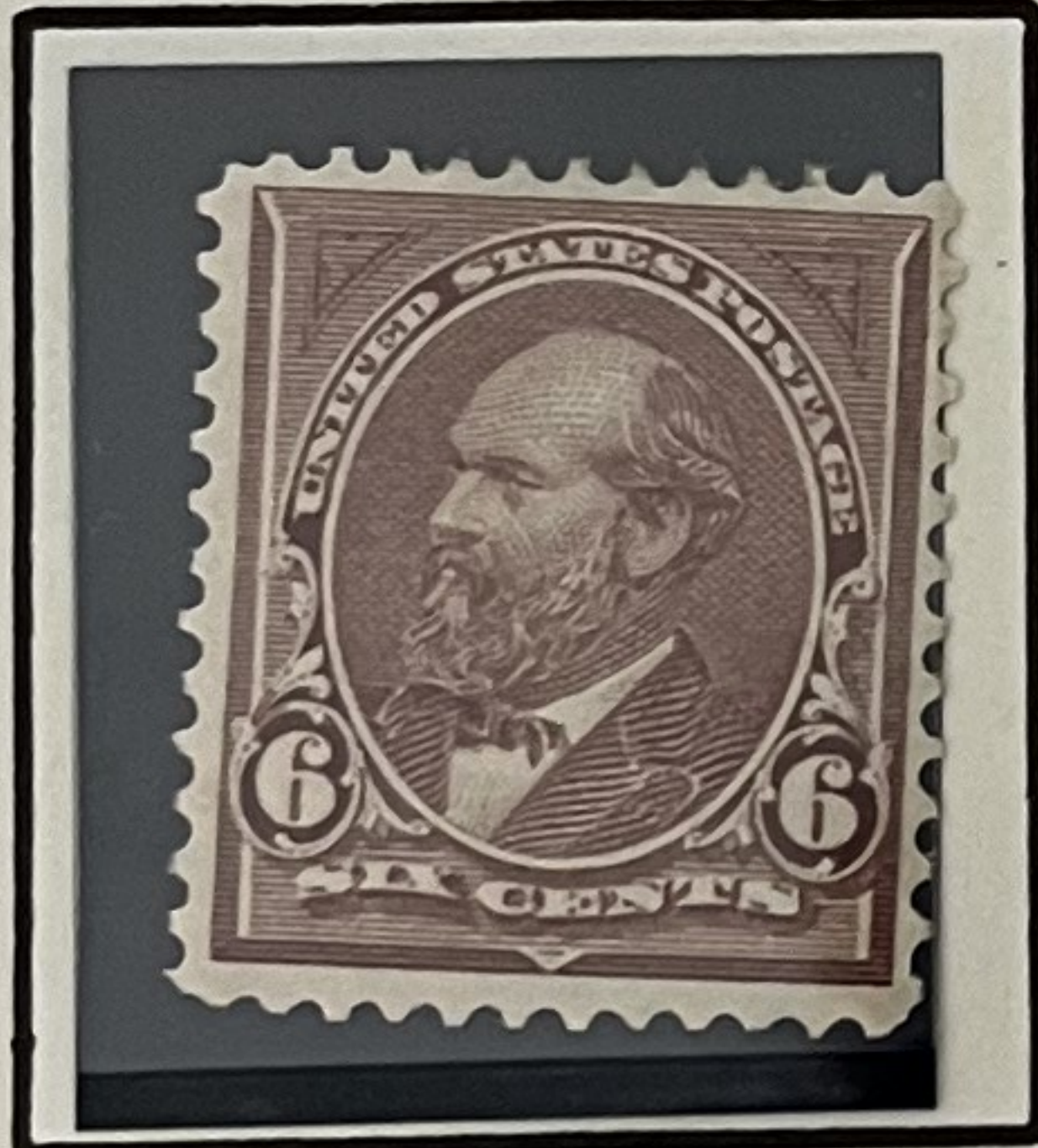

James A. Garfield  
271

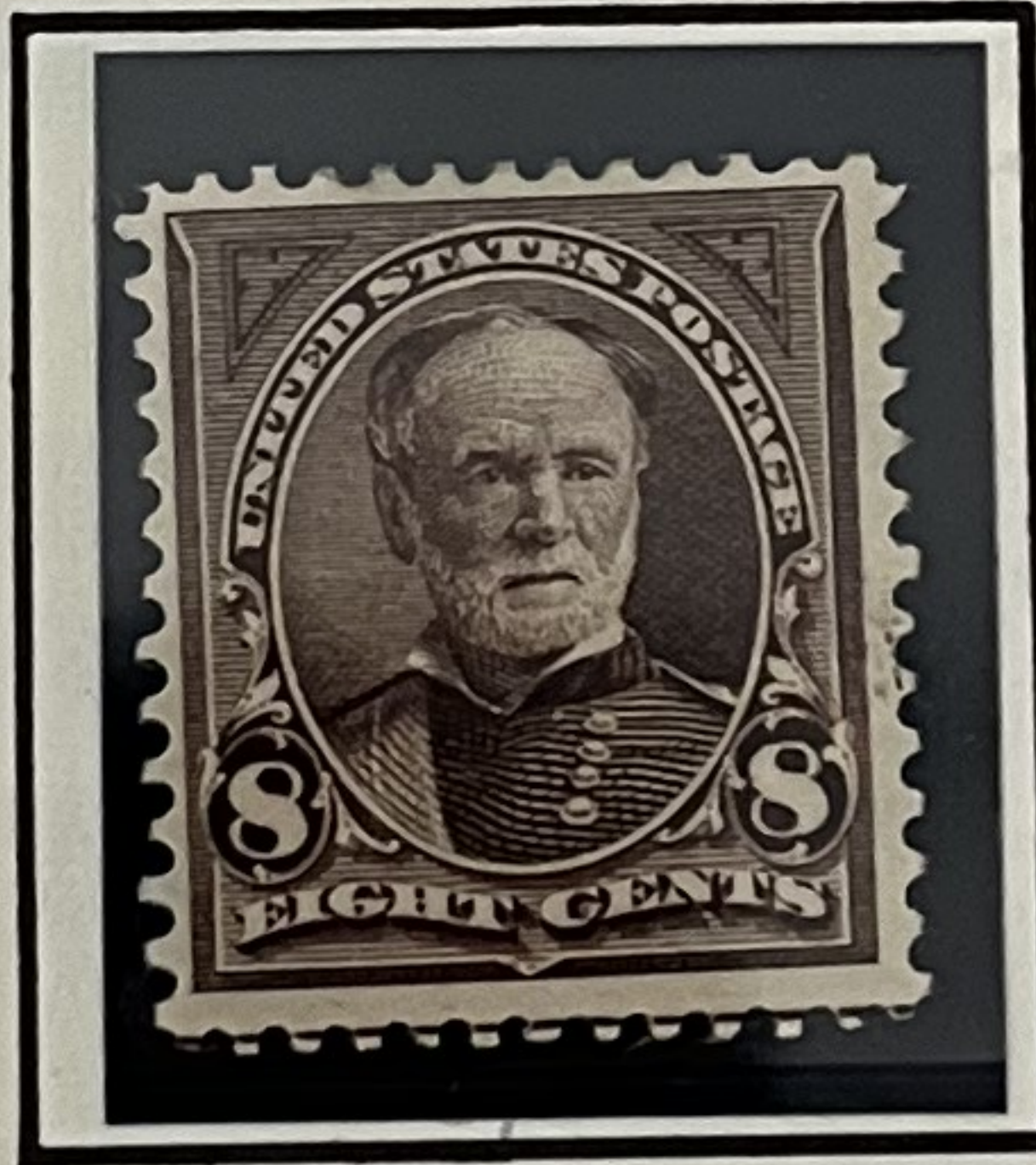

William T. Sherman  
272



Daniel Webster  
273

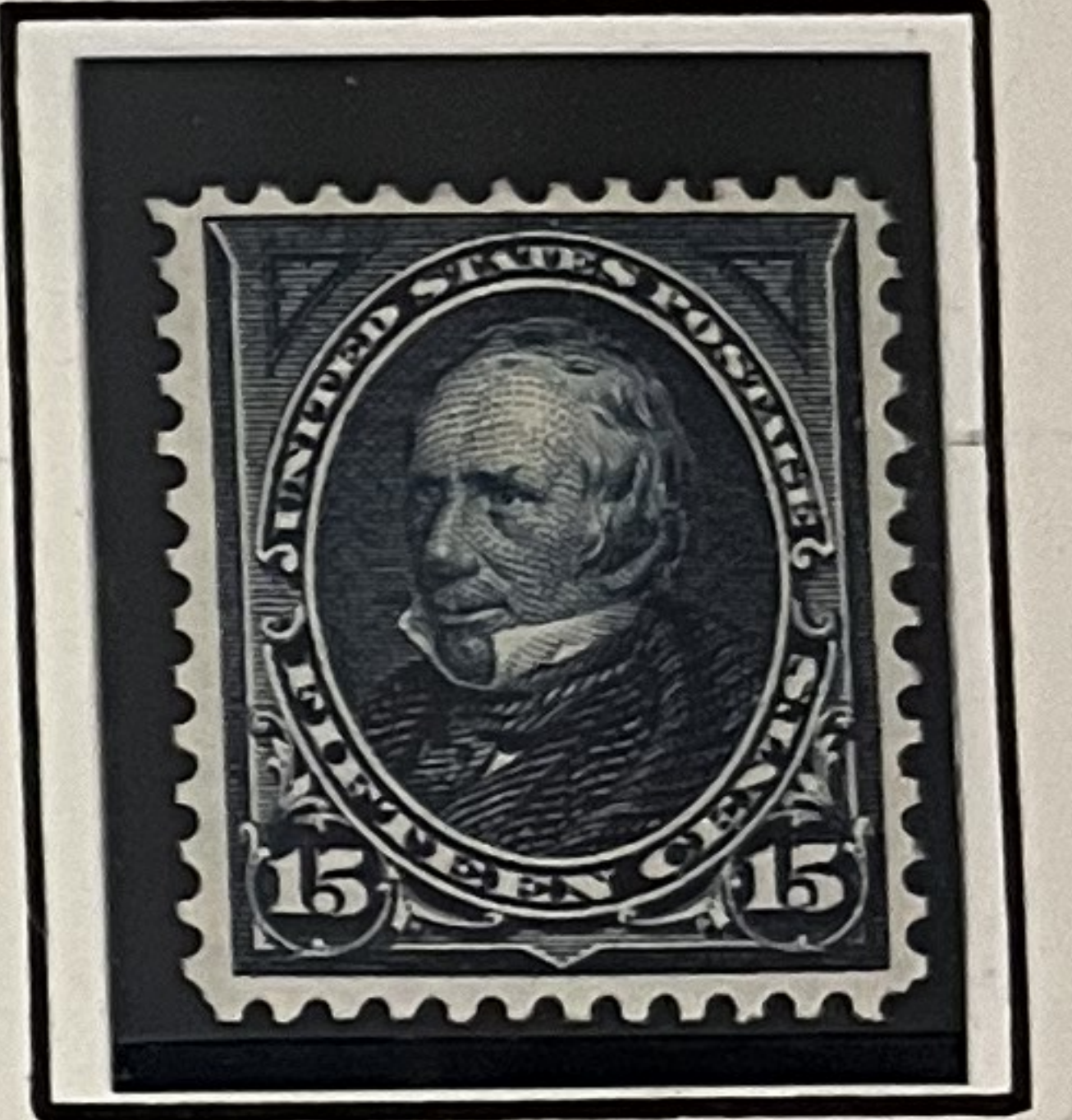

Henry Clay  
274



Thomas Jefferson  
275



Commodore Perry  
276

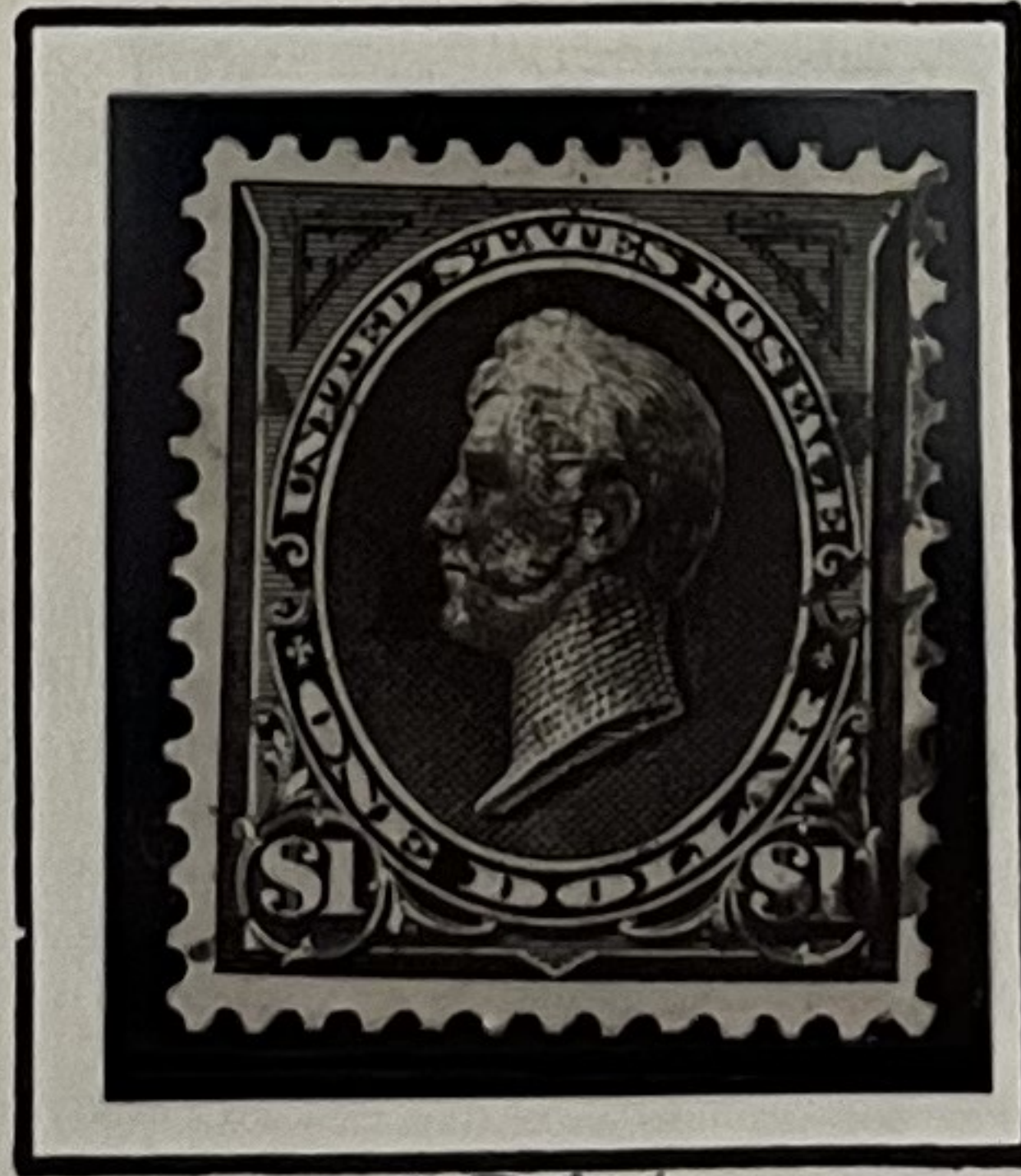

Commodore Perry  
276A

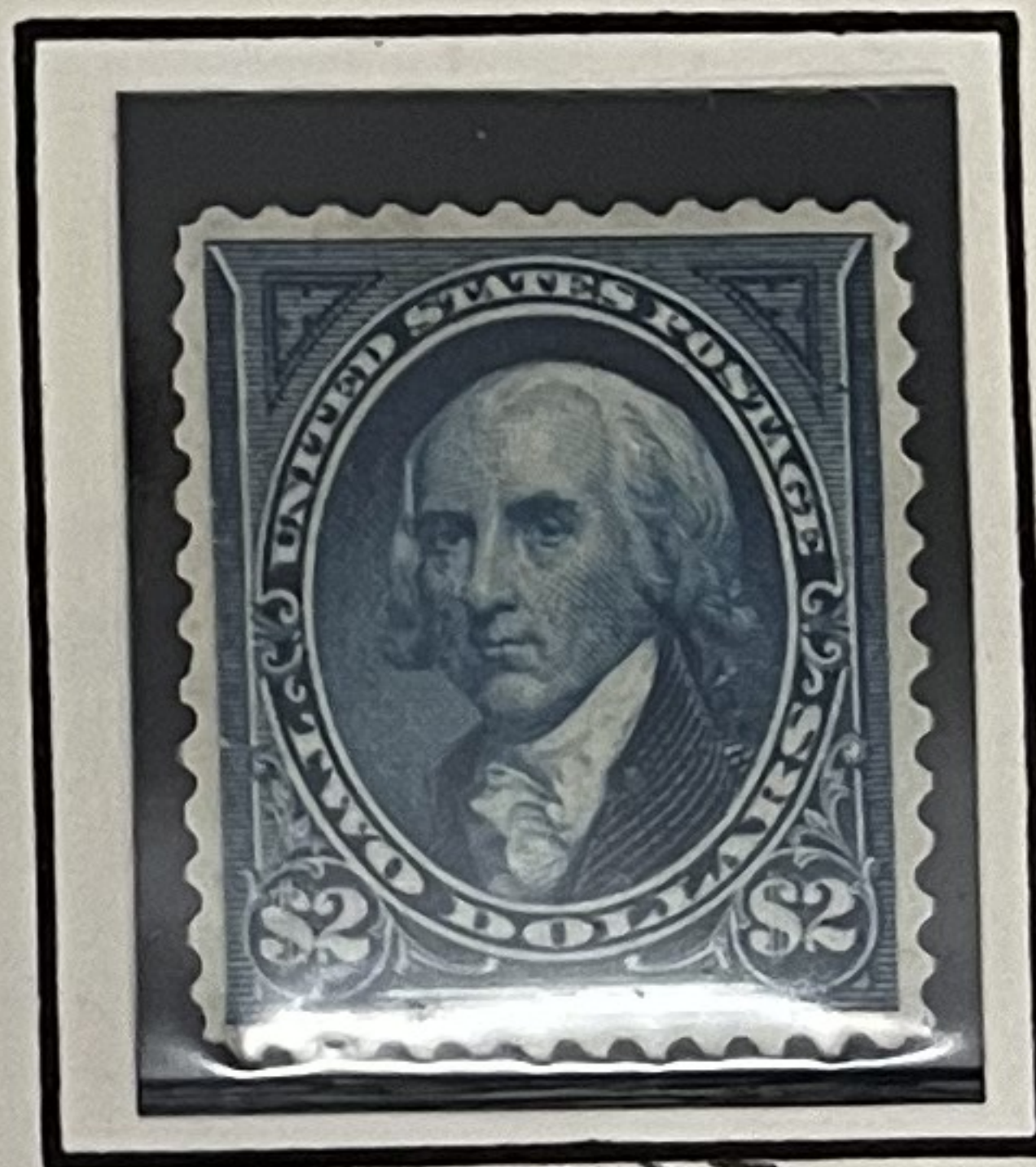

James Madison  
277

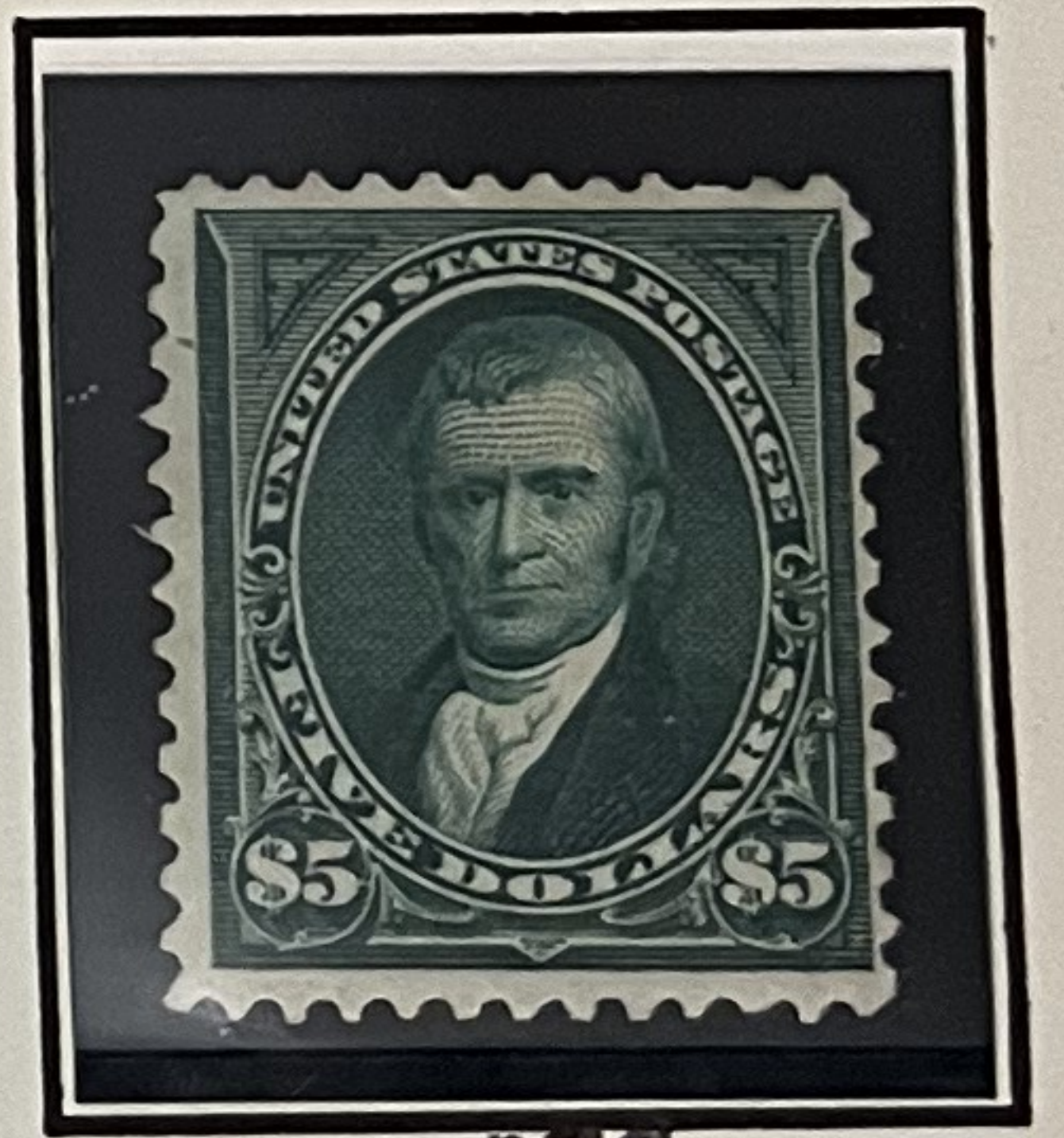

John Marshall  
278

**I**N printing this new issue watermarked paper was used for the first time on stamps intended for postage purposes. Watermarking had been used previously for revenue stamps and postcards. The watermark consisted of Double-line letters "U S P S" so distributed that each stamp on the sheet shows at least a part of the watermarking, as illustrated below. In 1910 a single-line watermark was used for the first time by the Bureau.

Double-line



Single-line

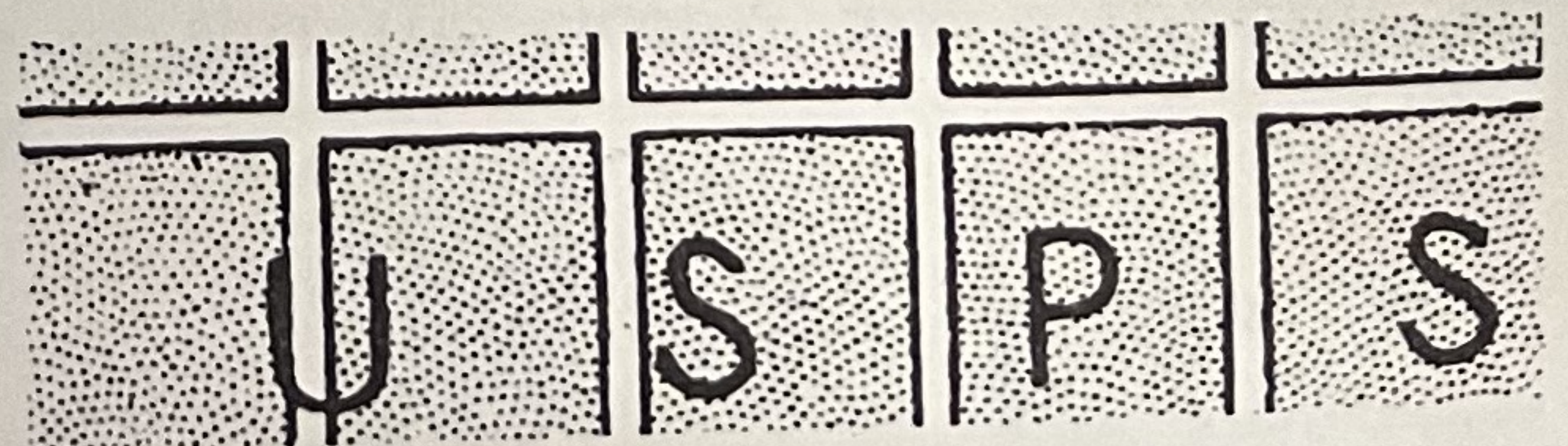





Issue of 1898

PERFORATED 12  
DOUBLE-LINE WATERMARK

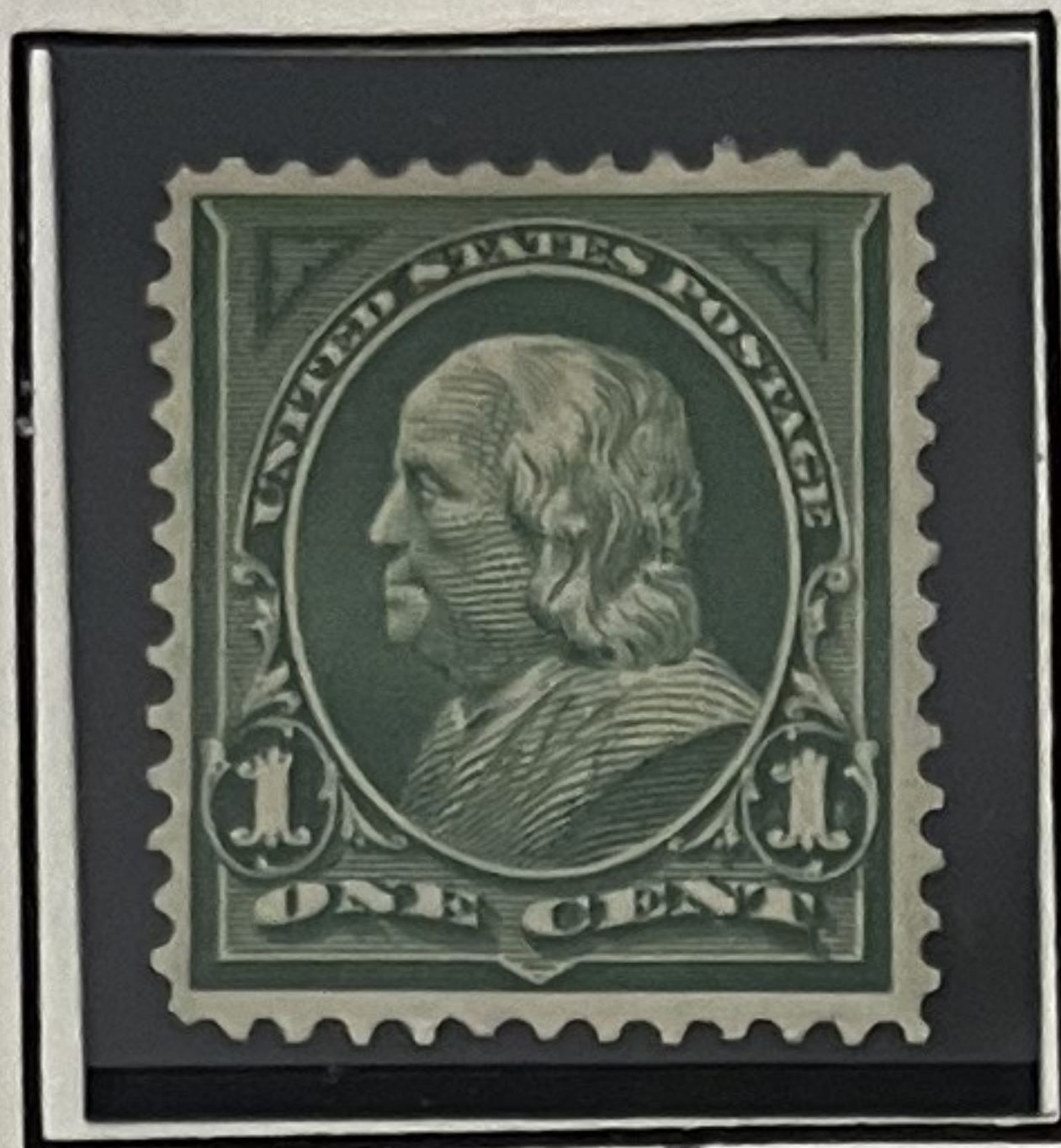

279  
Benjamin Franklin

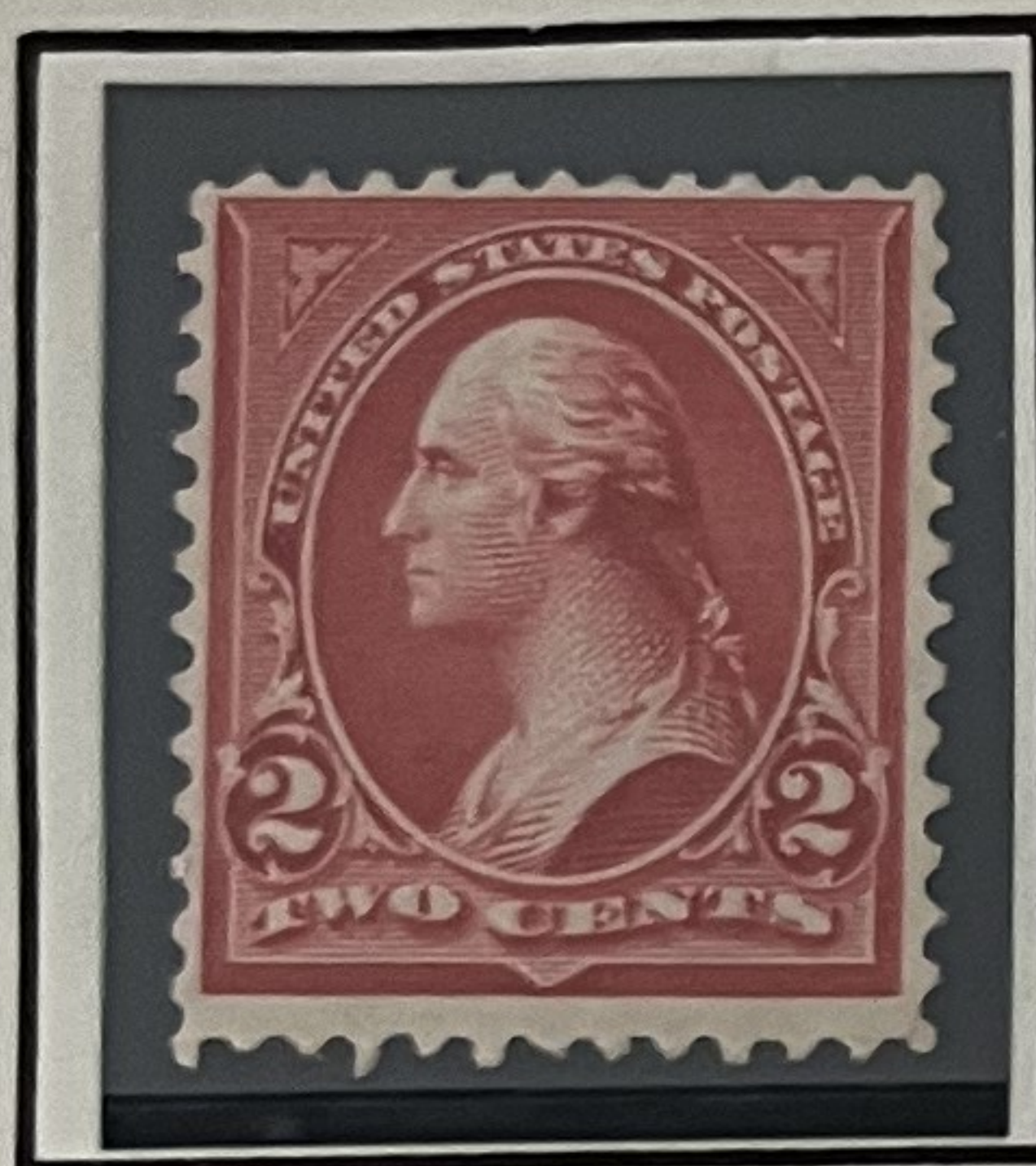

279B  
George Washington



279c

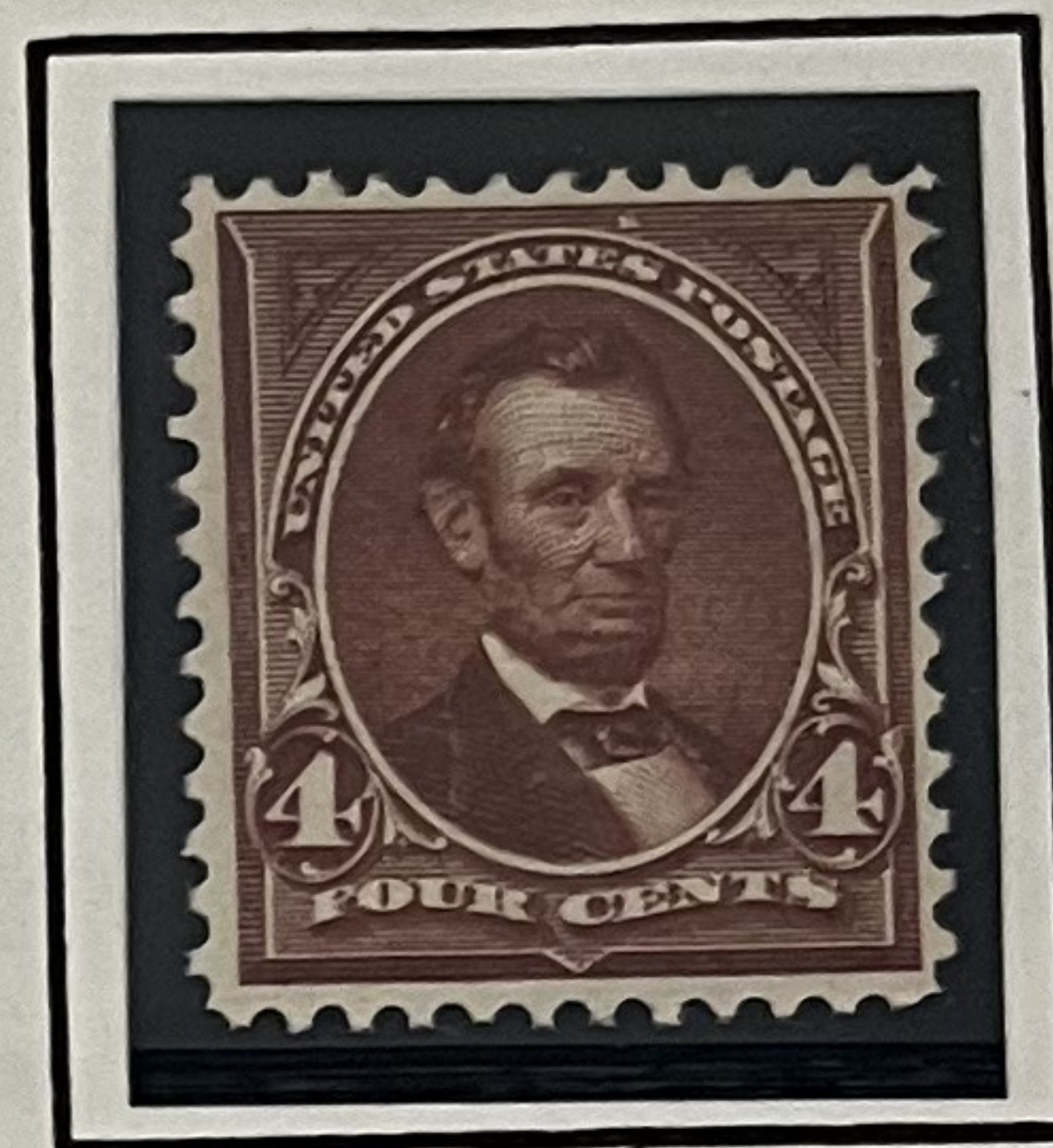

280  
Abraham Lincoln



281  
Ulysses S. Grant

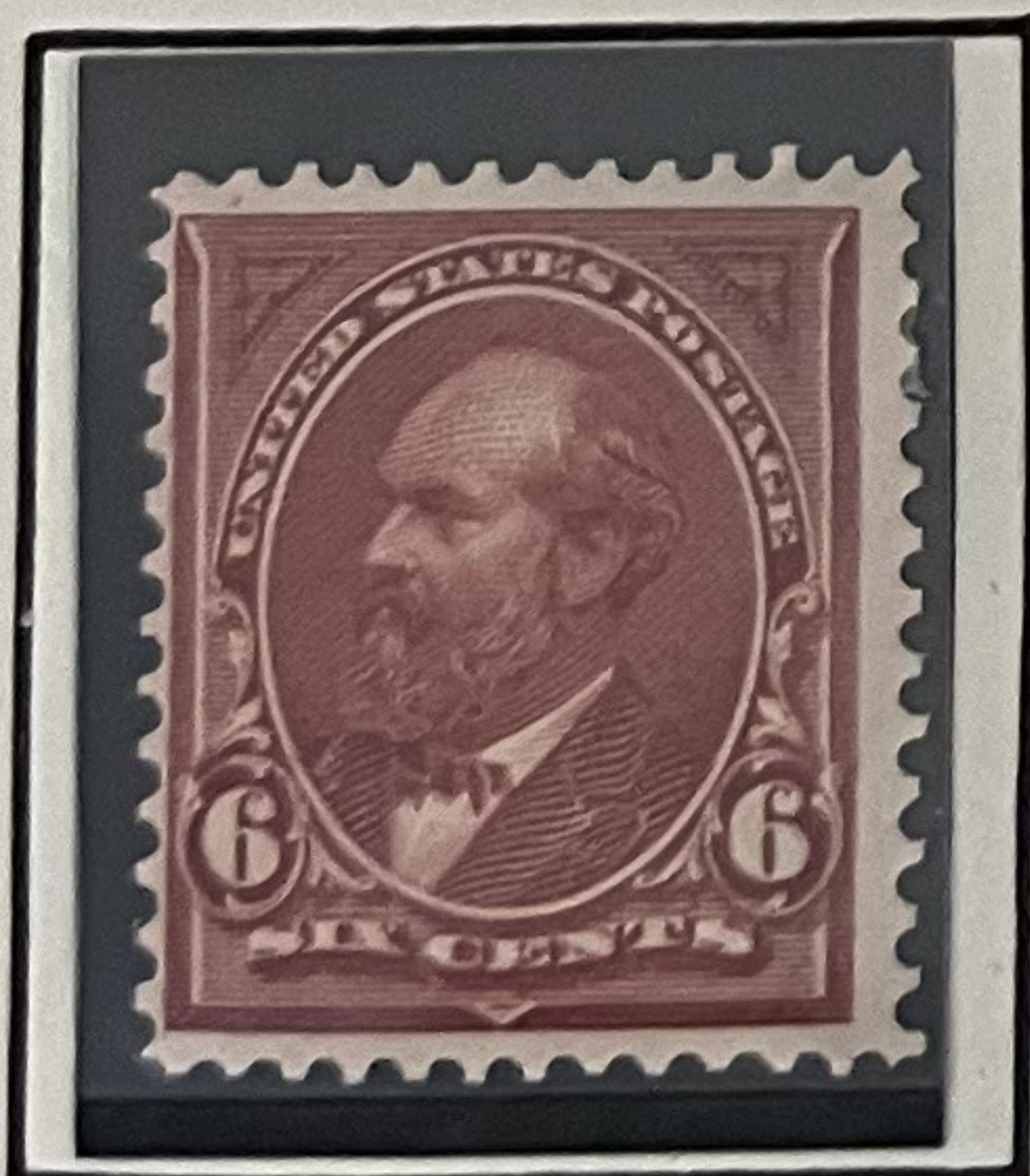

282  
James A. Garfield

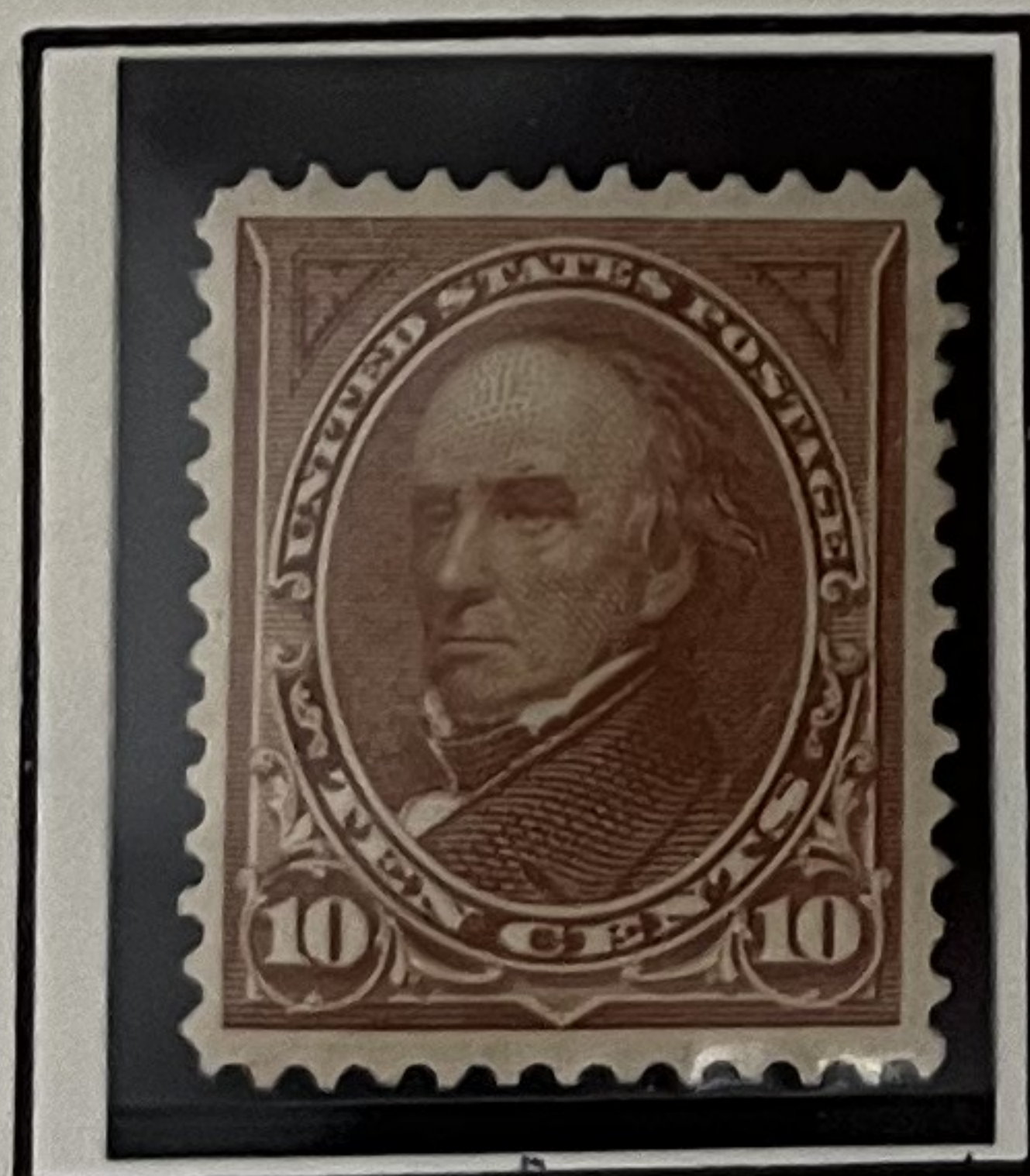

282c  
Daniel Webster

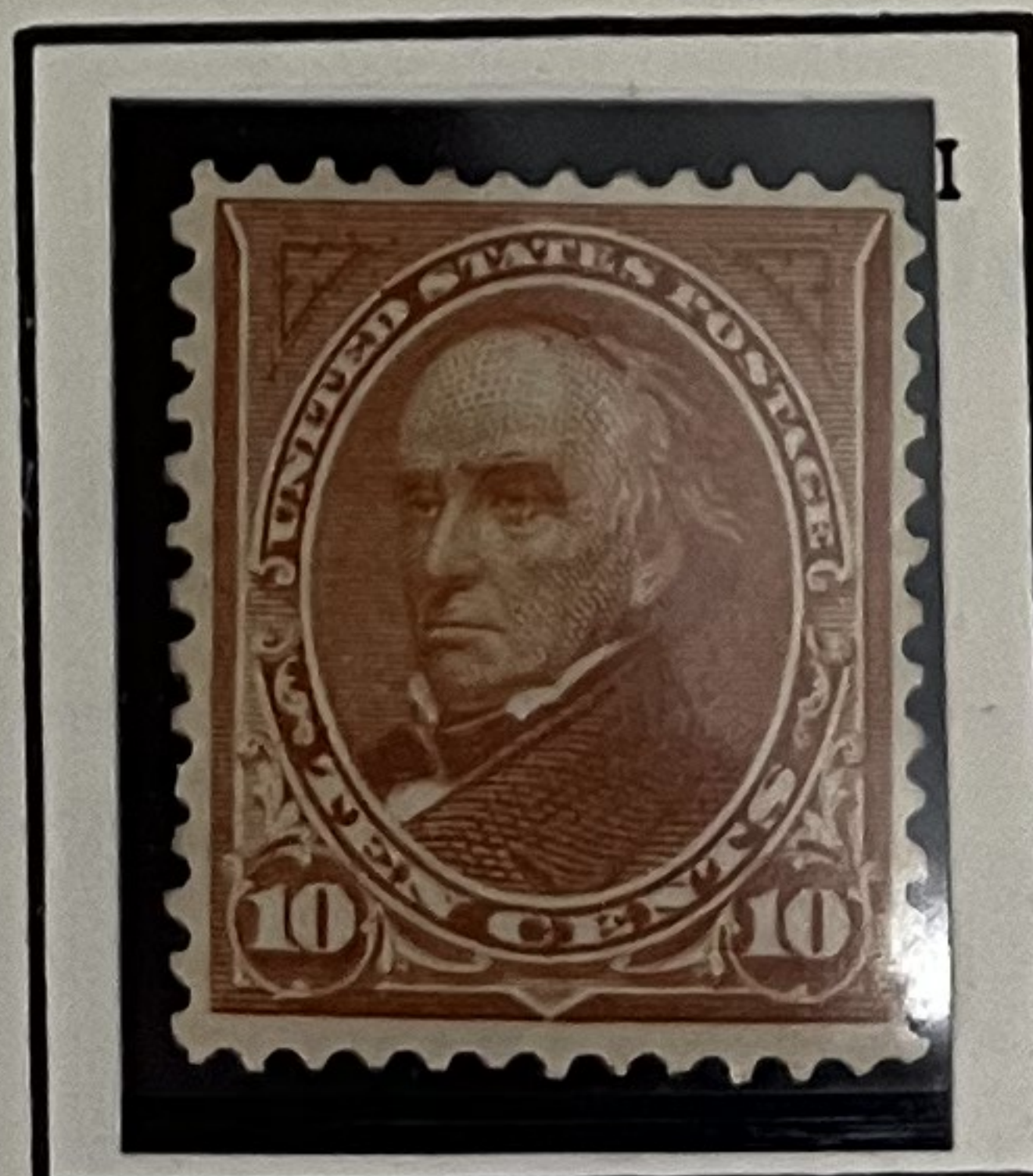

283  
Daniel Webster

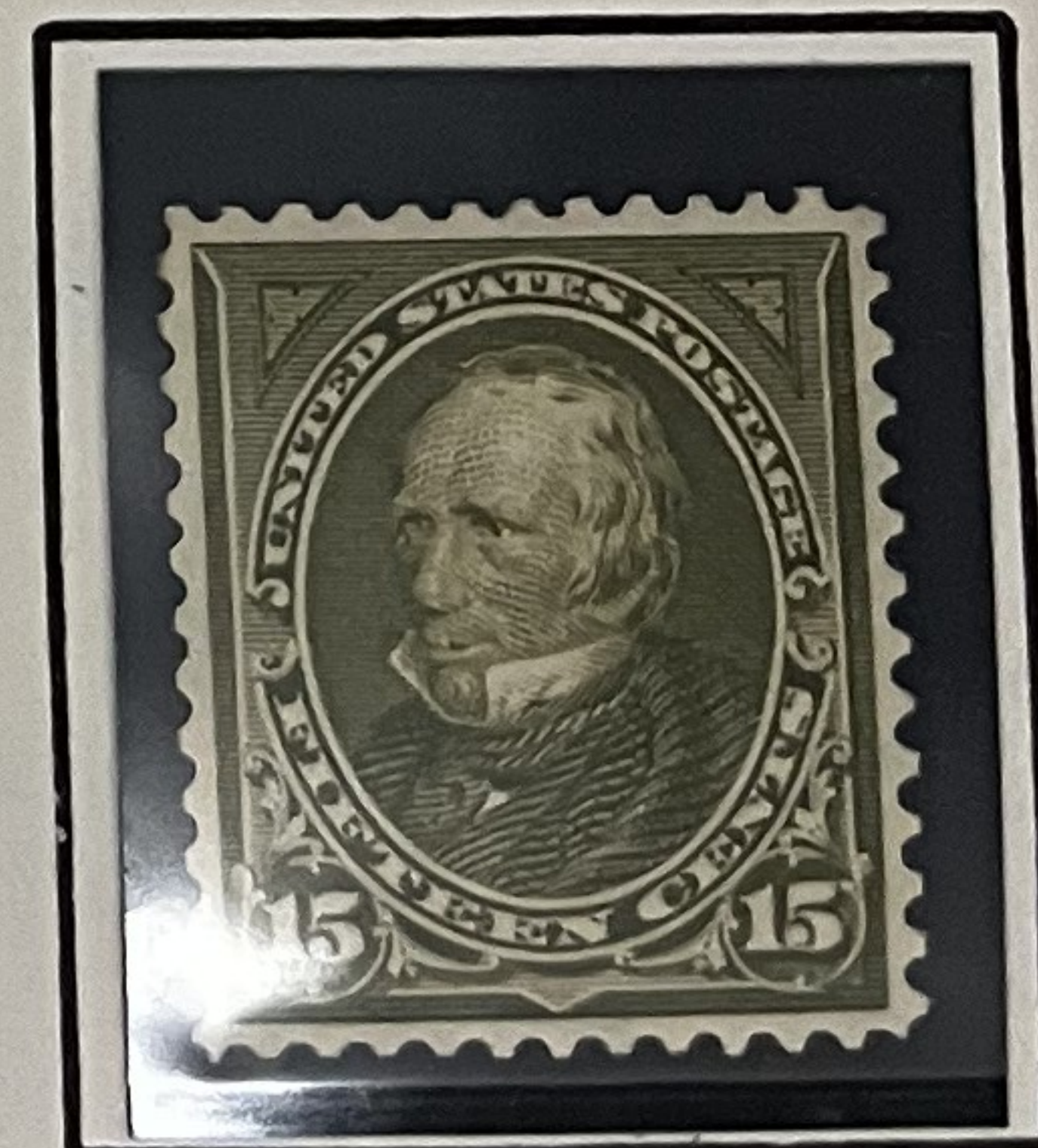

284  
Henry Clay

**S**IMILAR in design to the previous issue, the colors of the 1¢ and 5¢ stamps were changed to conform to the Universal Postal Union regulations. The colors of the 10¢ and 15¢ denominations were changed to avoid confusion. Two types of the 10¢ stamp are distinguished as indicated below:

type 1

Type II

type 2

A line of color appears in the white curve below "TS" of cents and "E" of Ten.





PERFORATED 12

Issue of 1902-03

DOUBLE-LINE WATERMARK



300 Benjamin Franklin



301 George Washington



302 Andrew Jackson



303 Ulysses S. Grant

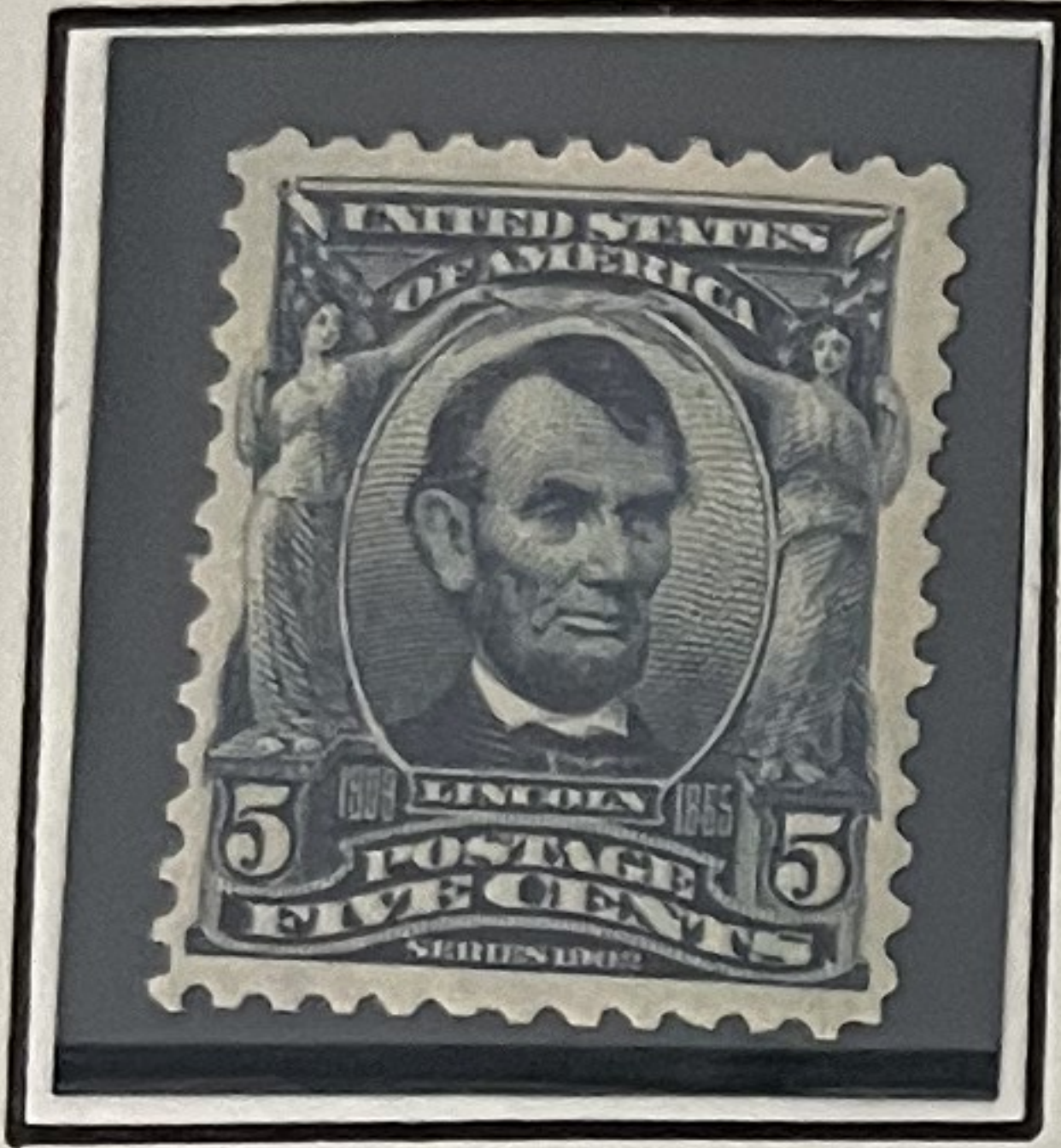

304 Abraham Lincoln

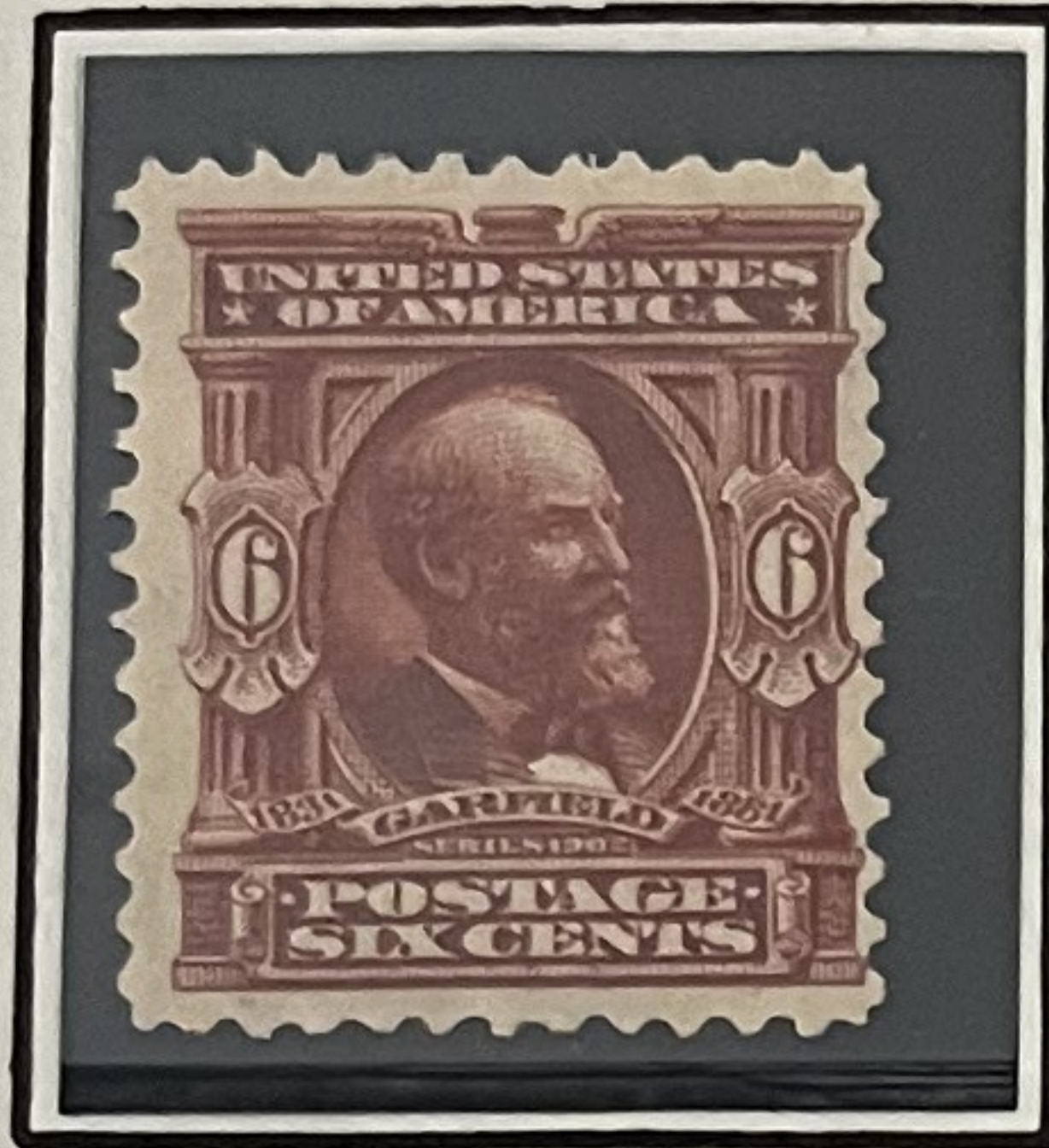

305 James A. Garfield



306 Martha Washington

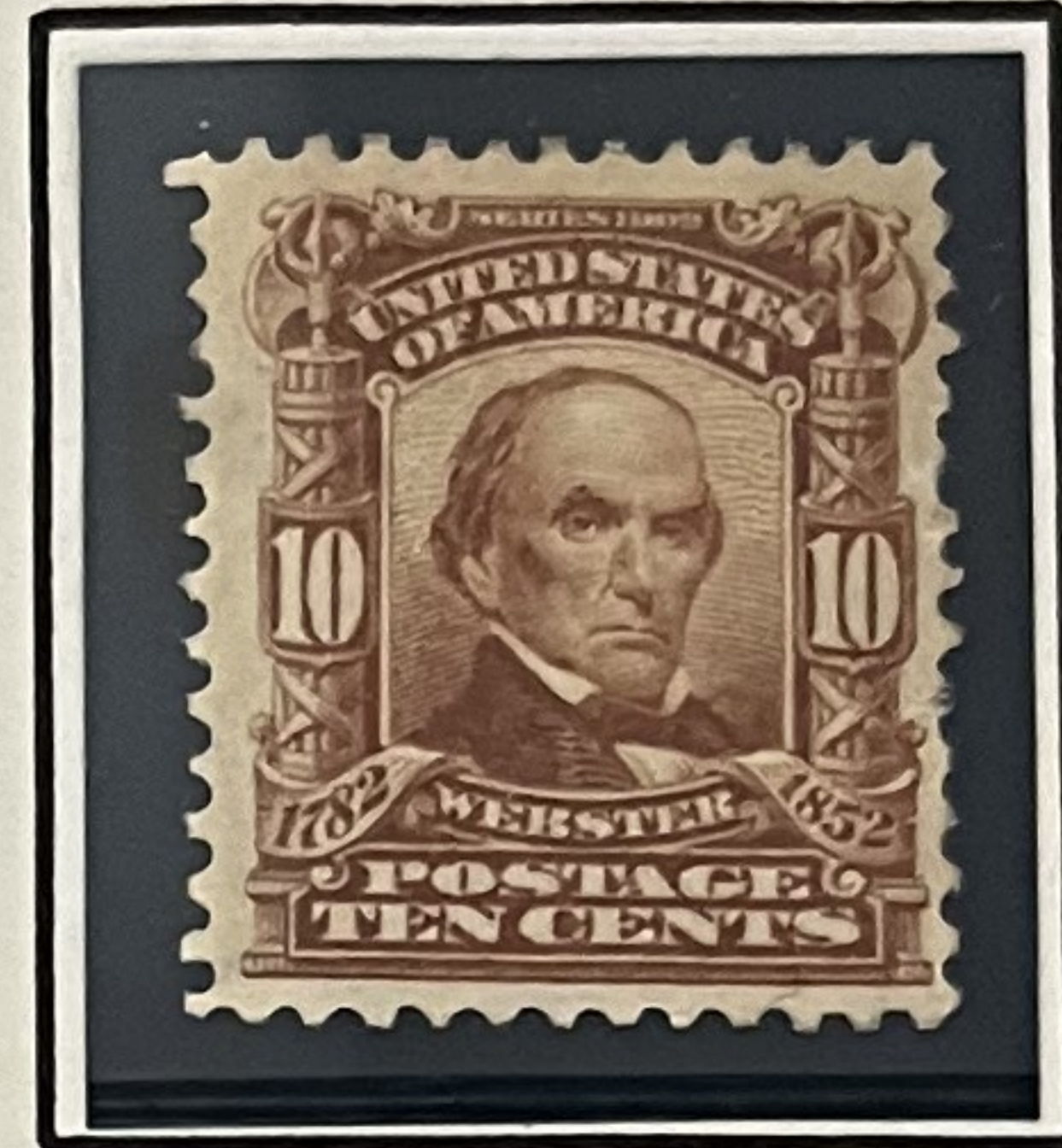

307 Daniel Webster

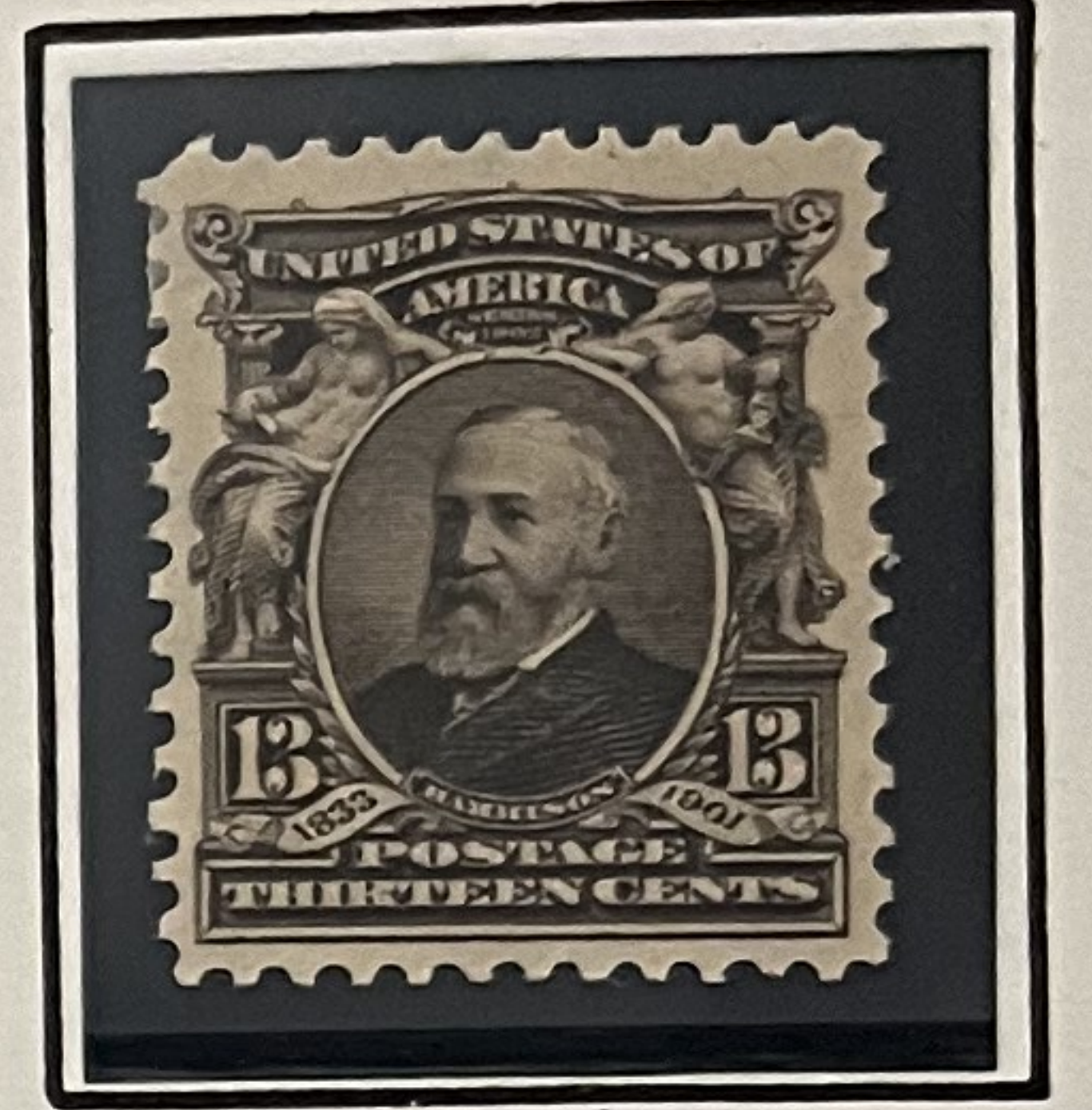

308 Benjamin Harrison

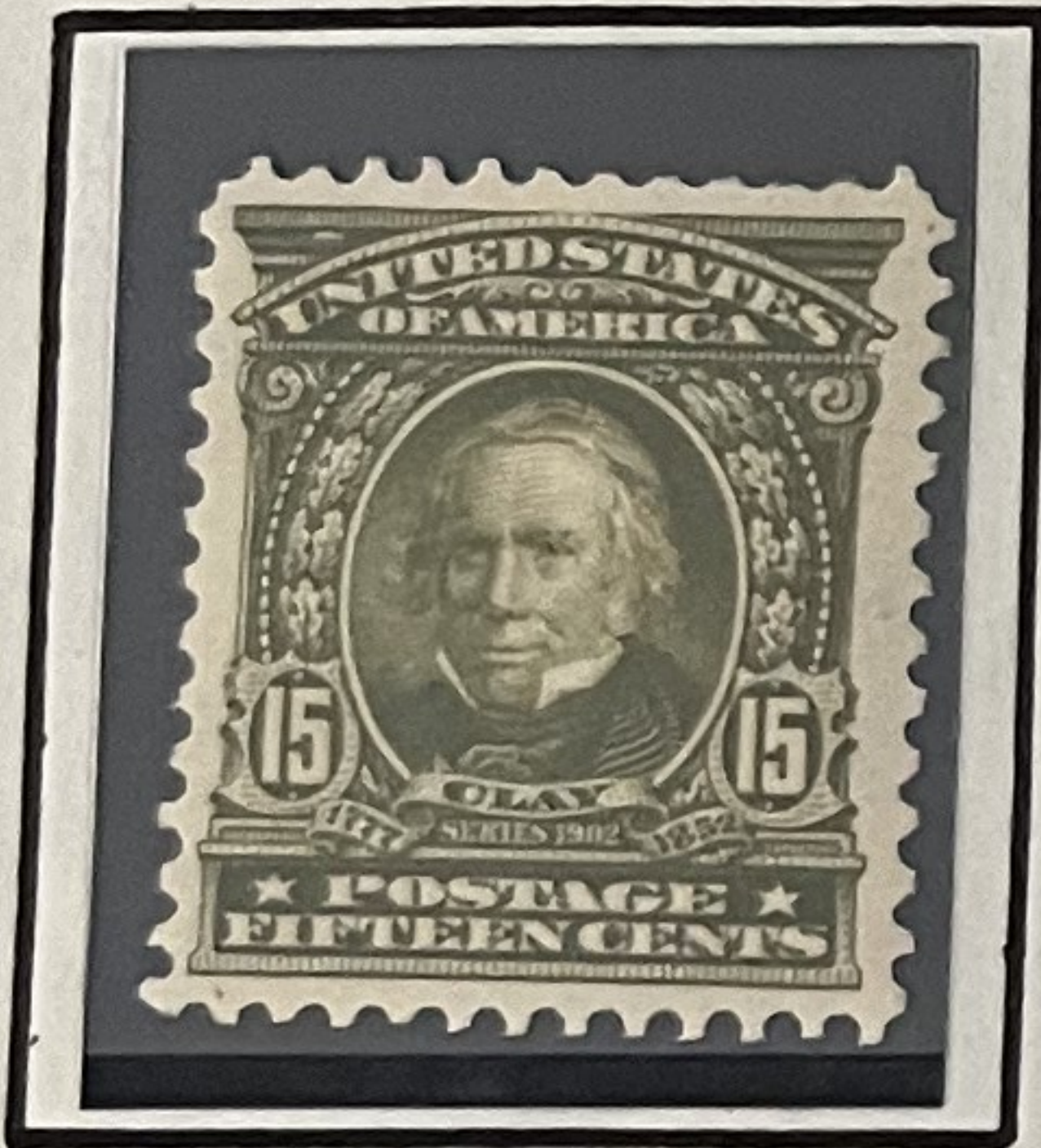

309 Henry Clay



310 Thomas Jefferson



311 David G. Farragut

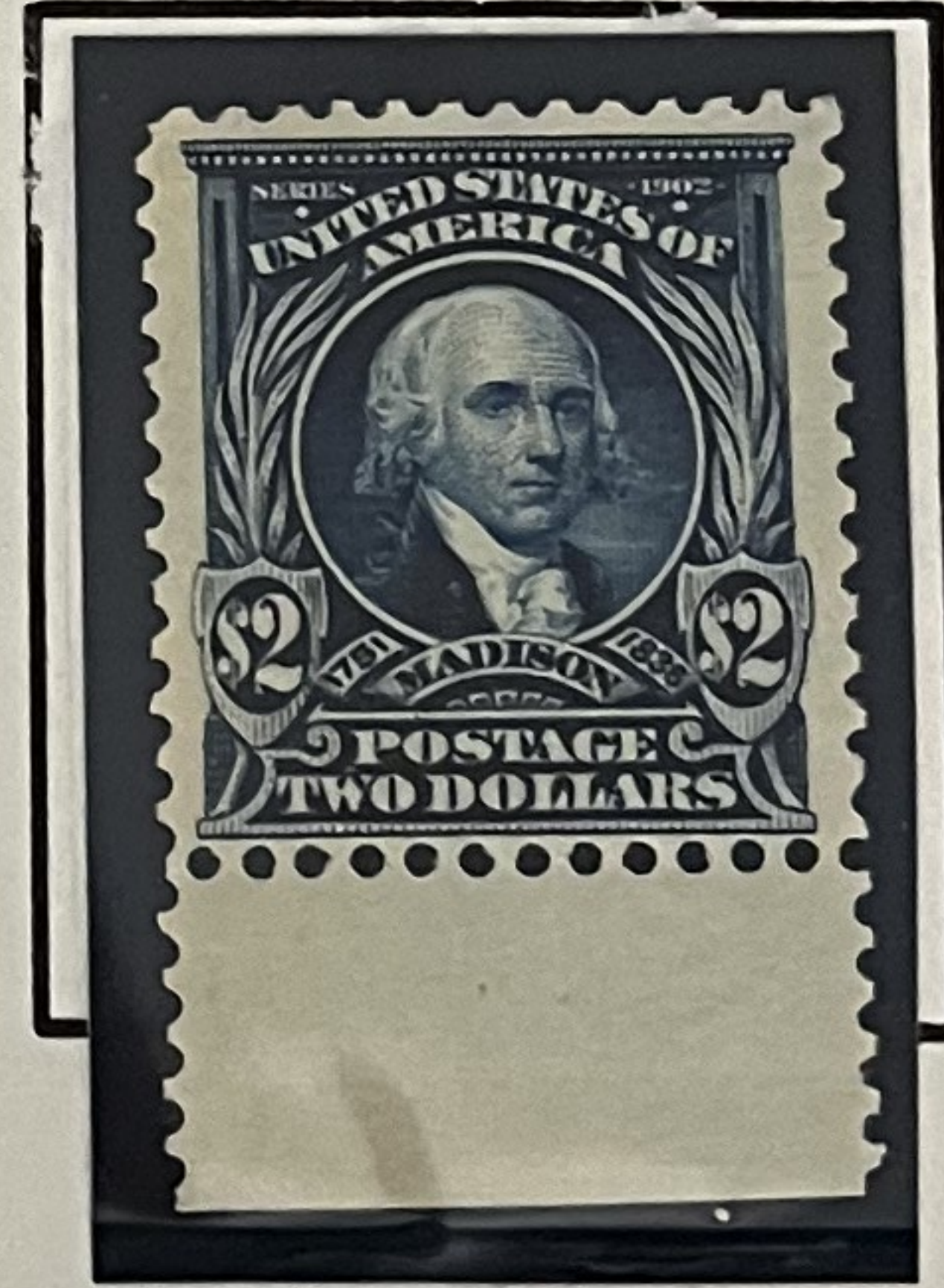

313 John Marshall

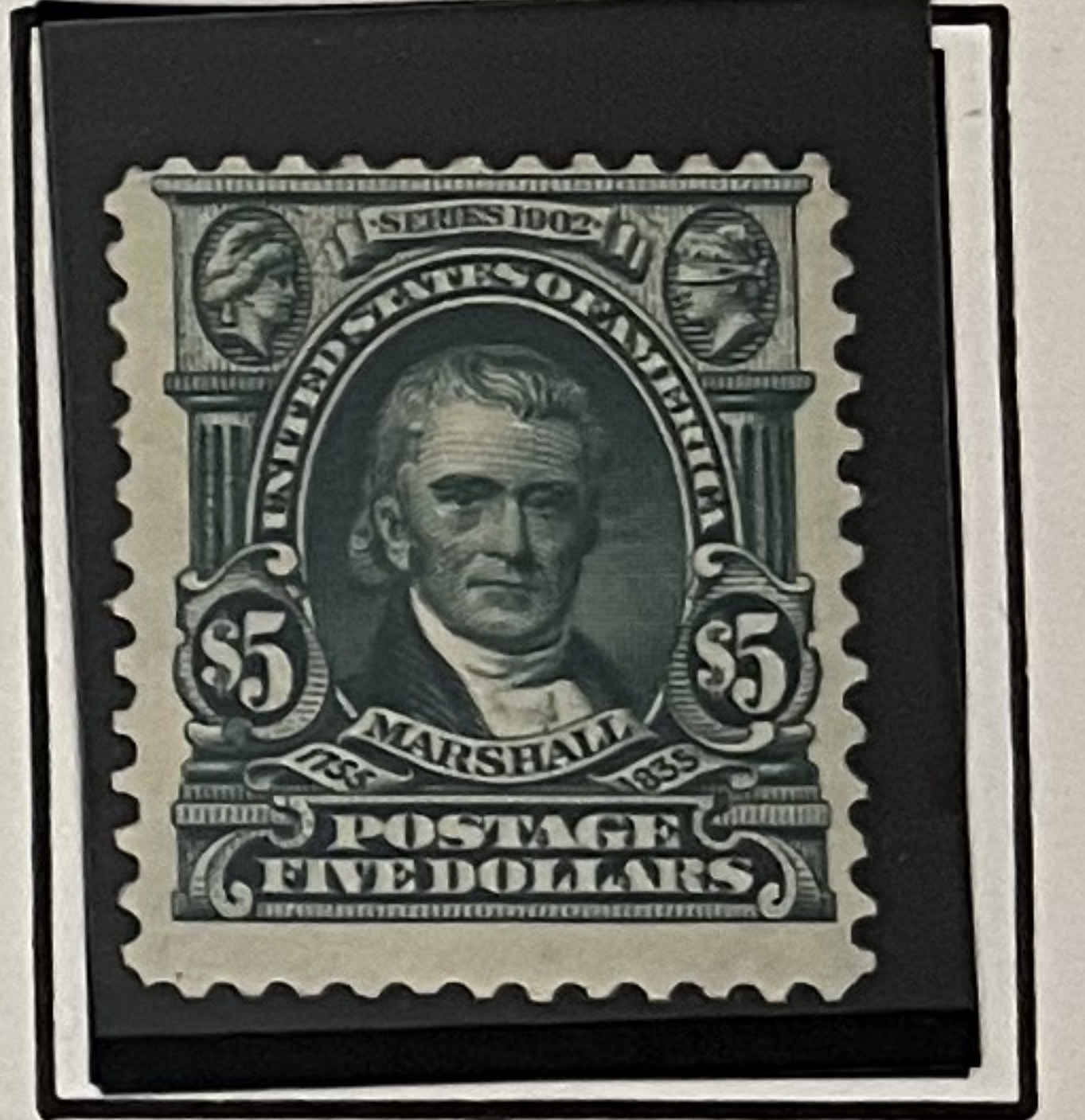

Issue of 1906-08

IMPERFORATE

Issue of 1903-06

PERFORATED 12

IMPERFORATE

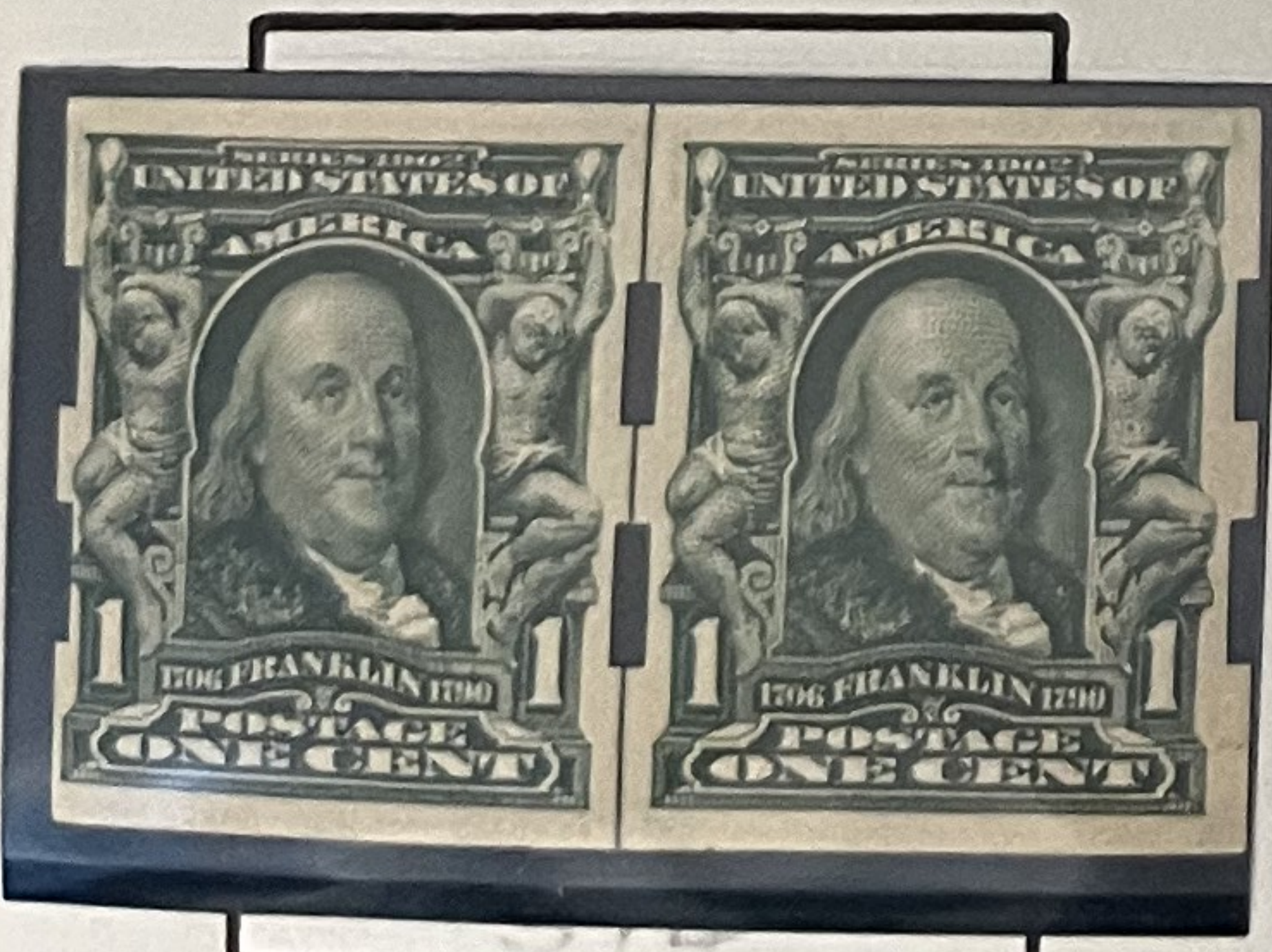

314 Benjamin Franklin

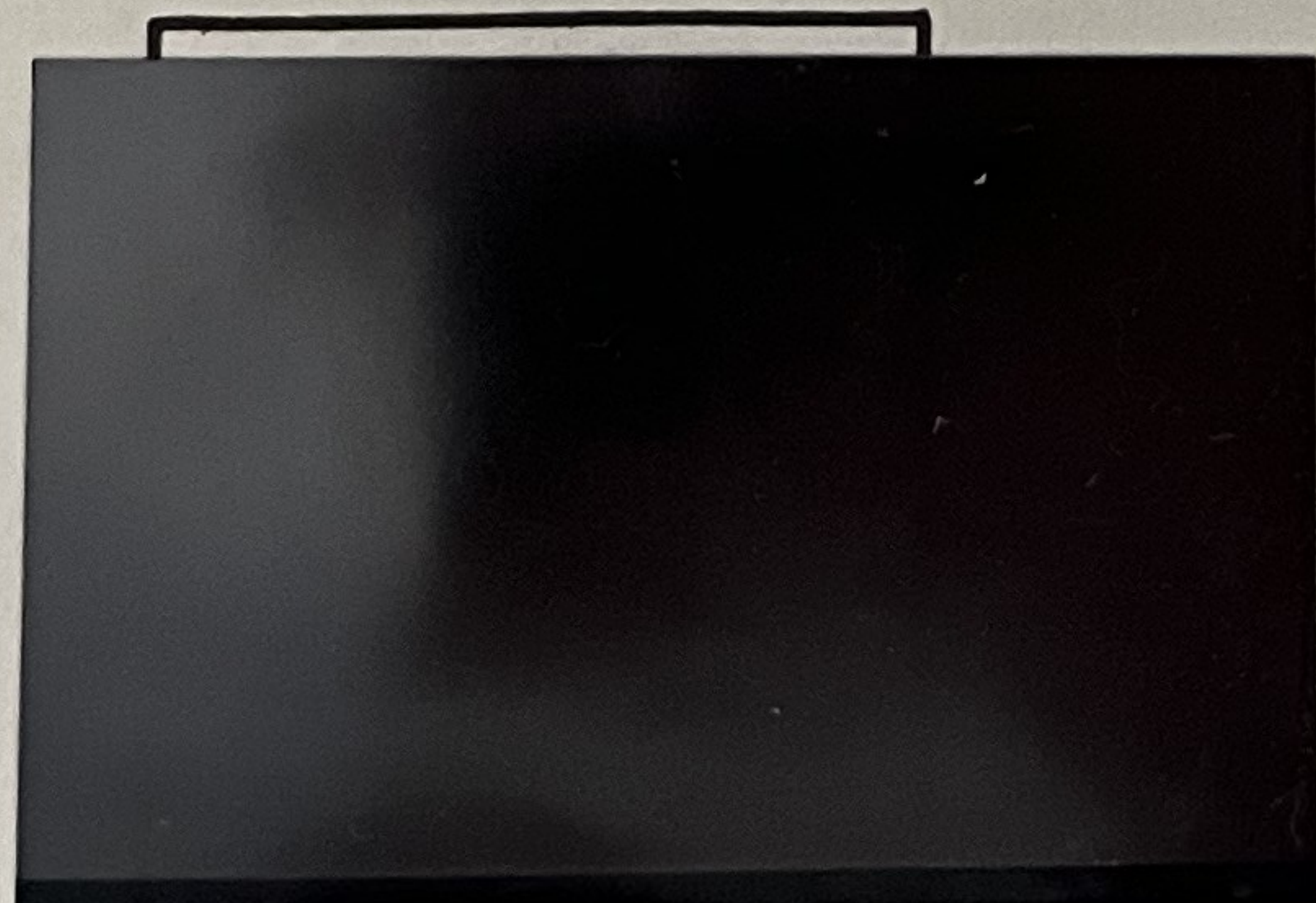

315 Abraham Lincoln



319 George Washington



320 George Washington

**T**HIS series of postage stamps featured elaborately engraved framed designs with the name of the person and the years of birth and death on each stamp directly under each portrait. For the first time in United States postal history an American woman, Martha Washington, graced a stamp, the 8¢ value.