

BERMUDA

LOCATION — A group of about 150 small islands of which only 20 are inhabited, lying in the Atlantic Ocean about 580 miles southeast of Cape Hatteras.

GOVT. — British Crown Colony

AREA — 20.5 sq. mi.

POP. — 54,893 (1980)

CAPITAL — Hamilton

Bermuda achieved internal self-government in 1968.

4 Farthings = 1 Penny

12 Pence = 1 Shilling

20 Shillings = 1 Pound

100 Cents = 1 Dollar (1970)



Queen Victoria

A1

A2



A3



A4



A5

1865-74 Typo. Wmk. 1 Perf. 14

1	A1	1p dull rose	30.00	2.00
		1p rose red	50.00	4.00
a.		Imperf.	19,000.	10,000.
2	A2	2p blue ('66)	55.00	10.00
3	A3	3p buff ('73)	350.00	35.00
4	A4	6p brown lilac	800.00	100.00
5	A4	6p lilac ('74)	15.00	15.00
6	A5	1sh green	125.00	27.50

See Nos. 7-9, 19-21, 23, 25. For surcharges, see Nos. 10-15.



1



1a



2



5



6

1882-1903

7	A3	3p buff	140.00	35.00
8	A4	6p violet ('03)	14.50	16.00
9	A5	1sh green ('94)	22.50	50.00

Perf. 14x12 1/2



7



8



9

Surcharged in Black

One Penny.

1875

13	A2	1p on 2p blue	425.00	300.00
a.		Without period	10,000.	6,750.
14	A3	1p on 3p buff	375.00	225.00
15	A5	1p on 1sh green	350.00	250.00

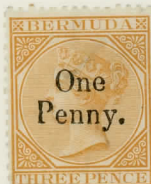

14



15



A6



A7

1880

- 16 A6 1/2p brown
- 17 A7 4p orange

See Nos. 18, 24.

Wmk. 1
1.50 2.75
5.50 2.50



A8



A9

1883-1904

- 18 A6 1/2p green ('92)
- 19 A1 1p aniline car ('89)
- a. 1p dull rose
- b. 1p rose red
- c. 1p carmine rose ('86)
- 20 A2 2p blue ('86)
- 21 A2 2p aniline pur ('93)
- a. 2p brown purple ('98)
- 22 A8 2 1/2p ultra ('84)
- 23 A3 3p gray ('86)
- 24 A7 4p brown org ('04)
- 25 A5 1sh ol bis ('93)
- a. 1sh yellow brown

Wmk. 2
60 60
1.75 25
40.00 3.00
30.00 1.75
15.00 65
20.00 2.25
7.00 3.50
2.25 2.50
6.00 38
9.25 3.50
19.00 40.00
14.00 12.00
14.00 13.00



18



19



19
a



19
v



19
-



20



21
a



21
a



22



23



24



25



25
a

Black Surcharge

1901
26 A9 1f on 1sh gray

15 15



26

27
None

	Engr.	Perf. 14
40	A11 1/4p brown	45 1.25
41	A11 1/2p yel green	90 25
a.	1/2p dark green	3.00 1.40
42	A11 1p rose red (I)	7.00 15
a.	1p carmine (I)	25.00 2.75
43	A11 2p gray	2.00 3.75
44	A11 2 1/2p ultra (I)	2.25 60
45	A11 3p violet, yel	1.40 3.25
46	A11 4p red, yellow	2.75 4.50
47	A11 6p claret	8.00 10.00
48	A11 1sh blk, green	4.00 5.75
a.	1sh black, olive	3.75 5.75

40
prior
page



41



41
a



42



42
a



43



44



45



46



47



48



48
a

**Typographed
Chalky Paper**

40	A12	2sh ultra & dl vio, bl ('20)	7.25
50	A12	2sh6p red & blk, bl	18.00
51	A12	4sh car & black ('20)	47.50
52	A12	5sh red & gm, yel. low	45.00
53	A12	10sh red & gm, green	130.00
54	A12	£1 black & vio, red	400.00



53
59 54c



Seal of the Colony
and King
George V — A13



1920-21		Wmk. 3	Ordinary Paper	
55	A13	1/4p brown	35	2.00
56	A13	1/2p green	65	3.00
57	A13	2p gray	5.75	10.00

		Chalky Paper		
58	A13	3p vio & dl vio, yellow	4.50	10.00
59	A13	4p red & blk, yellow	5.75	11.00
60	A13	1sh blk, gray grn	11.00	18.00

		Ordinary Paper		
		Wmk. 4		
67	A13	1p rose red	65	
68	A13	2 1/2p ultra	4.50	

		Chalky Paper		
69	A13	6p red vio & dl vio	9.50	



King
George V — A14

1921, May 12		Engr.	
71	A14	1/4p brown	38 1.00
72	A14	1/2p green	2.75 3.50
73	A14	1p carmine	2.00 80

		Wmk. 3		
74	A14	2p gray	5.00	7.50
75	A14	2 1/2p ultra	4.50	3.00
76	A14	3p vio, orange	3.50	8.00
77	A14	4p scarlet, org	5.00	8.00
78	A14	6p claret	6.00	18.00
79	A14	1sh blk, green	16.00	22.50

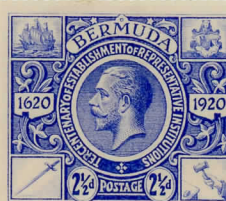

Types of 1910-20 Issue

Types of 1p: **1d**_I **1d**_{II} **1d**_{III}

Types of 2½p: **2½d**_I **2½d**_{II}

1922-34

81	All	¼p	brown ('28)	15	50
82	All	½p	green	15	15
83	All	1p	car, III ('28)	5.00	25
	a.	1p	carmine, II ('26)	7.50	50
	b.	1p	carmine, I	6.00	35
84	All	1½p	red brown ('34)	2.00	35
85	All	2p	gray ('23)	1.00	1.00
86	All	2½p	ap grn ('23)	1.00	1.00
87	All	2½p	ultra, II ('32)	2.00	32
	a.	2½p	ultra, I ('26)	1.75	32

Wmk. 4



83



83
a



83
b



84



85



86



87



87
a

88	All	3p	ultra ('24)	12.00
89	All	3p	vio, yellow ('26)	45
90	All	4p	red, yellow ('24)	1.00
91	All	6p	claret ('24)	95
92	All	1sh	blk, emer ('27)	3.50
93	All	1sh	brn blk, yel grn ('34)	20.00



Chalky Paper

94	A12	2sh ultra & vio, bl ('27)	20.00
	a.	2sh bl & dp vio, dp bl ('31)	20.00
95	A12	2sh 6p red & blk, bl ('27)	35.00
	a.	2sh6p pale org ver & blk, gray bl ('30)	2.250.
	b.	2sh6p dp ver & blk, deep blue ('31)	35.00
96	A12	10sh red & gm, emer ('24)	150.00
	a.	10sh dp red & pale grn, dp emer ('31)	150.00
97	A12	12sh 6p ocher & gray blk ('32)	275.00 3



94



94
a



95

95
a
2.250



95
b



96



96
a



97

Silver Jubilee Issue
Common Design Type

1935, May 6	Perf. 11x12
100 CD301	1p car & dk bl 15 15
101 CD301	1 1/2p blk & ultra 48 48
102 CD301	2 1/2p ultra & brn 1.50 1.50
103 CD301	1sh brn vio & ind 6.25 10.00





Hamilton Harbor — A15



Yacht "Lucie" — A17



South Shore — A16



Grape Bay — A18



Typical Cottage A19



Scene at Par-la-Ville A20

1936-40

Perf. 12

105	A15	1/2p	blue green	15	15
106	A16	1p	car & black	22	15
107	A16	1 1/2p	choc & blk	25	25
108	A17	2p	lt bl & blk	1.90	1.90
109	A17	2p	brn blk & turq bl ('38)	18.00	9.00
109A	A17	2p	red & ultra ('40)	22	18
110	A18	2 1/2p	dk bl & lt bl	45	45
111	A19	3p	car & black	1.90	1.90
112	A20	6p	vio & rose lake	22	18
113	A18	1sh	deep green	4.50	5.00
114	A15	1sh	brn	40	40

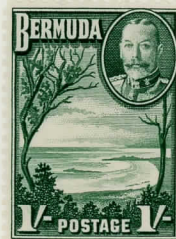

Coronation Issue

Common Design Type

1937, May 14 Perf. 13 1/2 x 14

115	CD302	1p	carmine	15	15
116	CD302	1 1/2p	brown	16	16
117	CD302	2 1/2p	bright ultra	45	45





King George VI
A25

Typo.
Perf. 13

123	A25	2sh ultra & red vio, bl ('50)	5.50	3.75
	a.	2sh ultra & vio, bl, perf. 14	5.25	4.00
	b.	2sh ultra & dl vio, bl (mottled paper), perf. 14 ('42)	5.00	4.75
124	A25	2sh 6p red & blk, bl	8.00	2.75
	a.	Perf. 14	8.00	3.00
			8.00	4.75



123



NG

123
a



123
6



124
SG
117



124a



124A
SG
117 6

125	A25	5sh red & grn, <i>yel</i>	0.00	4.73
a.		Perf. 14	10.00	6.50
126	A25	10sh red & grn, <i>grn</i>	21.00	14.00
		('51)		
a.		10sh brn lake & grn, <i>grn</i> , perf. 14	175.00	225.00
b.		10sh red & grn, <i>grn</i> , perf. 14 (39)	40.00	40.00



125



125
a



126



126a



126
b

127	A25	12sh 6p org & gray blk	55.00	50.00
a.		12sh 6p orange & gray, perf. 14	42.50	35.00
b.		12sh 6p yellow & gray, perf. 14 ('47)	500.00	525.00
c.		12sh 6p brown orange & gray, perf. 14	300.00	300.00

Wmk. 3

128	A25	£1 blk & vio, red ('51)	42.50	30.00
a.		£1 blk & pur, red, perf. 14	140.00	100.00
b.		£1 blk & dk vio, salmon, perf. 14 ('42)	40.00	25.00
		Nos. 118-128 (14)	149.06	111.75
		Set, never hinged	220.00	

No. 127b is the so-called "lemon yellow" shade.



127



127
a



128



128
a



128
b

**HALF
PENNY**

No. 118a
Surcharged in Black

X X

1940, Dec. 20 Wmk. 4 Perf. 12
129 A21 1/2p on 1p rose red & blk 30 30

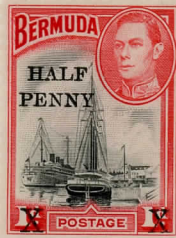

Peace Issue
Common Design Type

Perf. 13 1/2 x 14

1946, Nov. 6 Engr. Wmk. 4
131 CD303 1 1/2p brown 18 18
132 CD303 3p deep blue 30 30

Silver Wedding Issue
Common Design Types

1948, Dec. 1 Photo Perf. 14 x 14 1/2
133 CD304 1 1/2p red brown 15 15

Engr.; Name Typo.
Perf. 11 1/2 x 11

134 CD305 £1 rose carmine 52.50 32.50

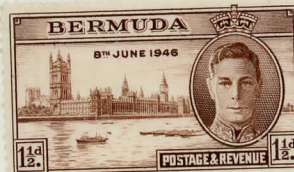

1949, Apr. 11 Engr. Perf. 13 x 13 1/2

135 A26 2 1/2p dk brown & dp bl 18 18
136 A26 3p dp blue & black 22 22
137 A26 6p green & rose vio 45 45

No. 137 shows a different floral arrangement.
Bermuda's first postage stamp, cent.

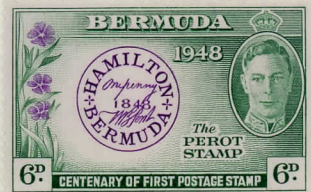
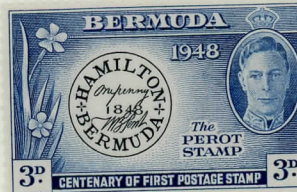

UPU Issue

Common Design Types

Perf. 13 1/2, 11 x 11 1/2

1949, Oct. 10 Engr.; Name Typo.

138 CD306 2 1/2p slate 55 55
139 CD307 3p indigo 70 70
140 CD308 6p rose violet 1.10 1.10
141 CD309 1sh blue green 2.25 2.25

Coronation Issue

Common Design Type

1953, June 4 Engr. Perf. 13 1/2 x 13
142 CD312 1 1/2p dk blue & blk 38 22

