

1888 (July)-91. Surch in London as T 4. Wmk Crown CA.

P 14.

36	1	1c. on 1d. dull green (?12.91).....	80
37		2c. on 1d. carmine.....	60
38		3c. on 3d. red-brown	3.25
39		6c. on 3d. ultramarine (?4.91).....	3.25

2
CENTS
(4)



36



37



38



39

40	10c. on 4d. mauve	16.00
	a. Surch double	£3250
41	20c. on 6d. yellow (2.89).....	15.00
42	50c. on 1s. grey (11.88).....	29.00



40



41



42

6
~~**10**~~
CENTS
(5)

1891. Stamps of 1888-9 surch locally.

(a) With T 5 (May).

43	1	6c. on 10c. on 4d. mauve (R.)	1.50
44		6c. on 10c. on 4d. mauve (Blk.)	1.25



43



44

FIVE

(6)

(b) With T 6/7 (23 Oct).

49	1	5c. on 3c. on 3d. red-brown	1.25
50		15c. on 6c. on 3d. ultramarine (R.)..	13.00

15

(7)



49



50



8

1891 (July)-1901. Wmk Crown CA. P 14.

51	8	1c. dull green (4.95).....	2.50
52		2c. carmine-rose	3.25
53		3c. brown.....	7.50
54		5c. ultramarine (4.95).....	12.00



51



52



53



54



9



10



11

55	11	5c. grey-black & ultram/blue (10.00)	17.00
56	8	6c. ultramarine	9.50
57	9	10c. mauve and green (4.95).....	10.00
58	10	10c. dull purple and green (1901).	11.00



55



56



57



58

59	9	12c. reddish lilac and green.....	2.50
60		24c. yellow and blue.....	5.50
		<i>a. Orange and blue</i>	30.00
61		25c. red-brown and green (4.95)....	80.00



59



60



60_a



61

62	10	50c. green and carmine (3.98).....	25.00
63	11	\$1 green and carmine (12.99).....	80.00
64		\$2 green and ultramarine (12.99)	£120
65		\$5 green and black (12.99)	£325



62



63



64



65

1899 (1 July). *Optd "REVENUE" 12 mm long.*

66	8	5c. ultramarine	18.00
67	9	10c. mauve and green	9.00
68		25c. red-brown and green...	3.00
69	1	50c. on 1s. grey	£190



66



67



68



69

87	15	10c. dull purple & emerald-green (20.9.07)	4.00
89		25c. dull purple and orange (20.9.07)	7.00
90		50c. grey-green and carmine (20.9.07)	17.00



87

NO
88



89



90

91	14	\$1 grey-green and carmine (20.9.07)	60.00
92		\$2 grey-green and blue (20.9.07)	£120
93		\$5 grey-green and black (20.9.07)	£325



91



92



93

NO
94

1908 (7 Dec)-11. Colours changed. Wmk Mult Crown CA. Chalk-surfaced paper (25c.). P 14.

95	14	1c. blue-green (1.7.10).....	15.00
96		2c. carmine.....	12.00
97		5c. ultramarine (1.6.09).....	1.75
100	15	25c. black/green (14.10.11).....	3.25



95



96



97

NO
98-
99



100

1913-21. Wmk Mult Crown CA. Chalk-surfaced paper (10c. to \$5). P 14.

101	16	1c. blue-green.....	3.75
		a. Yellow-green (13.3.17)	8.50
		w. Wmk inverted	



101



101a

102		2c. red.....	3.50
		a. Bright scarlet (1915).....	6.00
		b. Dull scarlet (8.17).....	3.25
		c. Red/bluish	13.00



102



102a



102b



102c



103		3c. orange (16.4.17).....	1.00
104		5c. bright blue	2.00
105	17	10c. dull purple and yellow-green : a. Dull purple and bright green (1917).....	3.25 18.00



103



104



105



105a

106	25c. black/green.....	1.25
	<i>a. On blue-green, olive back</i>	
	(8.17).....	5.00
	<i>b. On emerald back (1921).....</i>	1.75
107	50c. purple and blue/blue	19.00



108	16	\$1 black and carmine	21.00
109		\$2 purple and green.....	70.00
110		\$5 purple and black/red	£250

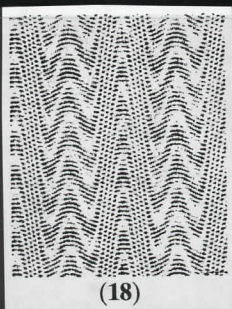
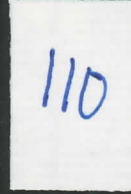
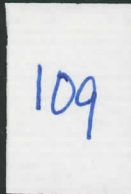

1915-16. Optd with T 18, in violet.

111	16	1c. green (30.12.15).....	3.75
		<i>a. Yellow-green (6.6.16)</i>	50
112		2c. scarlet (3.11.15)	3.50
113		5c. bright blue (29.7.15).....	30

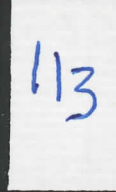
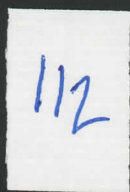
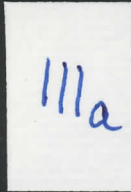
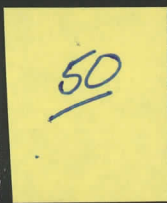

1921 (26 Nov). Wmk Mult Script CA. P 14.

122 16 1c. green..... 5.00



122

1922 (4 Jan). As T 21 but with words "PEACE" omitted. Wmk Mult Script CA (sideways). P 14.

123 4c. slate..... 10.00



123

1922 (1 Aug)-33. Ordinary paper (1c. to 5c.) or chalk-surfaced paper (others). P 14.

(a) Wmk Mult Crown CA.

124 22 25c. black/emerald 6.50
 125 \$5 purple and black/red (1.10.24) £200
 126 22 1c. green (2.1.29)..... 11.00



124



126

127 2c. brown (1.3.23) 1.50
 128 2c. rose-carmine (10.12.26)..... 5.50
 129 3c. orange (1933) 24.00
 130 4c. grey (1.10.29) 14.00



127



128

24⁰⁰

129



130

33 Court House Belize



34 Mahogany felling

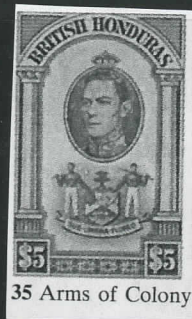
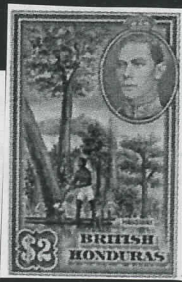

159	33	\$1 scarlet and olive (28.2.38).....	30.00
160	34	\$2 deep blue and maroon (28.2.38)	48.00
161	35	\$5 scarlet and brown (28.2.38)....	45.00



159



160



161

1946 (9 Sept). Victory. As Nos. 110/11 of Antigua.

162	3c. brown.....	10
163	5c. blue	10



162



163



44 Maya frieze,
Xunantunich

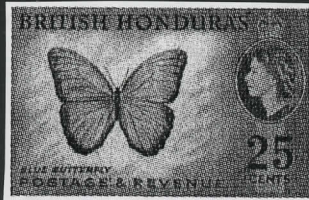

45 *Morpho peleides*



46 Maya Indian

185	44	15c. green and violet	15
186	45	25c. bright blue and yellow-brown	6.00
187	46	50c. yellow-brown and reddish purple	14.00
		a. <i>Pale yellow-brown and pale purple (22.3.60)</i>	30.00



185



186



187

30⁰⁰

187
a

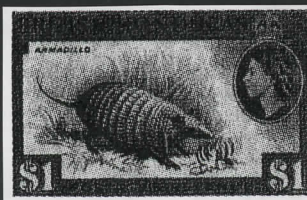

47 Nine-banded Armadillo



48 Hawkesworth Bridge

49 Mountain Orchid

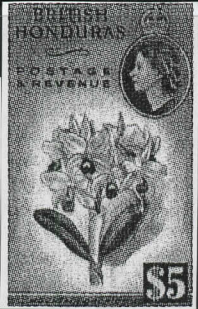

188	47	\$1 slate-blue and red-brown.....	7.00
189	48	\$2 scarlet and grey	7.00
190	49	\$5 purple and slate	48.00



188



189



190