



The Philatelic Foundation

501 Fifth Avenue • Suite 1901
New York, NY 10017

No. 0380409
3/04/02

EXPERT COMMITTEE

We have examined the enclosed item, of which a photograph is attached, and *described by the applicant* as follows:

Country: UNITED STATES OF AMERICA

Cat. No.	Issue	Denom.	Color
55	1861	1¢	Indigo

Scott's unless otherwise specified.

UNUSED OG

AND WE ARE OF THE OPINION THAT:

IT IS GENUINE, PREVIOUSLY HINGED* * * * *

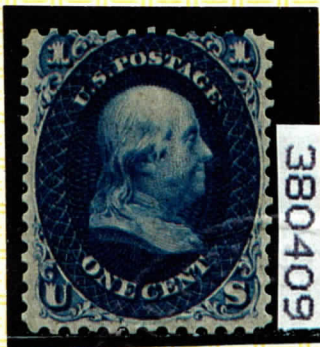

Alan **D073041**

For The Expert Committee
Chairman

Photocopies of this Certificate are not valid.

Submitted by

ARMANDO E. GRASSI



THE PHILATELIC FOUNDATION

21 EAST 40TH STREET
NEW YORK, N.Y. 10016
EXPERT COMMITTEE

No. 0256556
3/27/92

We have examined the enclosed item, of which a photograph is attached, and described by the applicant as follows:

Country: UNITED STATES OF AMERICA

Cat. No.	Issue	Denom.	Color
55	1861	1¢ indigo	

Scott's unless otherwise specified.

UNUSED OG

AND WE ARE OF THE OPINION THAT:

IT IS GENUINE PREVIOUSLY HINGED* * * * *



For The Expert Committee
Chairman

A 114978

Submitted by IUY, SHREVE & MADER, INC



17715

Professional

STAMP EXPERTIZING

PSE#17715

CERTIFICATE NO.

One Datan Center, Ste. 1149 • 9100 S. Dadeland Blvd., Miami, FL 33156

01/24/92

CAT #	ISSUE	DENOM	COLOR
US#63E-E11e	1861	1 Cent	Indigo

PROFESSIONAL has examined this submission and is of the opinion that:
"it is genuine finished 'Premiere Gravure' plate essay
on semitransparent stamp paper, Perf.12, gummed
(formerly US#55)".

The opinions rendered by PROFESSIONAL are based upon the best judgment and expertise of highly specialized philatelic consultants using current information available to them. PROFESSIONAL's opinions do not constitute a guarantee that an item is genuine or that others may reach a different conclusion as to description. No warranties are therefore expressed or implied in PROFESSIONAL's opinions. The physical condition of a stamp may change with time through improper handling, storage or alteration, therefore, the opinion given here may not apply beyond the date of this certificate. Xeroxes or copies of this certificate are INVALID.

R. Champagne

S. Piller

R. Shoemaker

EXPERTS:

1

2

3

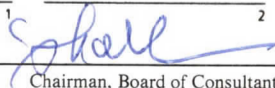

Chairman, Board of Consultants