

No. 012036926/16/2009**Professional Stamp Experts**

P.O. Box 6170, Newport Beach, CA 92658

Expert Committee

We have examined the enclosed item submitted to PSE, of which an image is shown below, and are of the opinion that:

Cat No.	Issue	Denom.	Color
Scott 166 (USD 46)	1873	90c	Rose carmine

GRADE: XF-Sup 95, Mint OGph

“it is genuine unused, o.g., previously hinged.”



For The Expert Committee

No. 105 814

Jan. 29, 19⁸²

THE PHILATELIC FOUNDATION

270 MADISON AVENUE
NEW YORK, N.Y. 10016

EXPERT COMMITTEE

We have examined the enclosed item submitted by the applicant described as follows:

Country USA Issue 1873 Denomination 90¢

Color rose carmine Cat. No. 166

Brief description or additional information

All Catalogue numbers are Scott's unless otherwise specified.

Unused, o.g.

of which a photograph is attached and are of the opinion

that it is genuine. -----

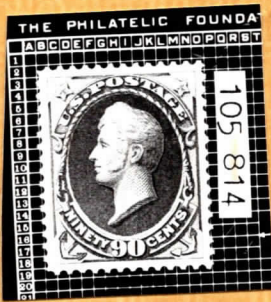

[Signature]
For The Expert Committee
Chairman



The Philatelic Foundation

501 Fifth Avenue • Suite 1901
New York, NY 10017

No. 0332459

11/25/98

EXPERT COMMITTEE

We have examined the enclosed item, of which a photograph is attached, and *described by the applicant* as follows:

Country: UNITED STATES OF AMERICA

<u>Cat. No.</u>	<u>Issue</u>	<u>Denom.</u>	<u>Color</u>
166	1873	90¢	rose carmine

Scott's unless otherwise specified.

UNUSED OG

AND WE ARE OF THE OPINION THAT:

IT IS GENUINE, PREVIOUSLY HINGED* * * * *



R. P. ... D020058

For The Expert Committee
Chairman

Photocopies of this Certificate are not valid.

Submitted by

CENTURY STAMPS