

#28 on cover



HAWAIIAN PHILATELIC SOCIETY

ORGANIZED 1911

1911

P O Box 10115, Honolulu, Hawaii 96816-0115

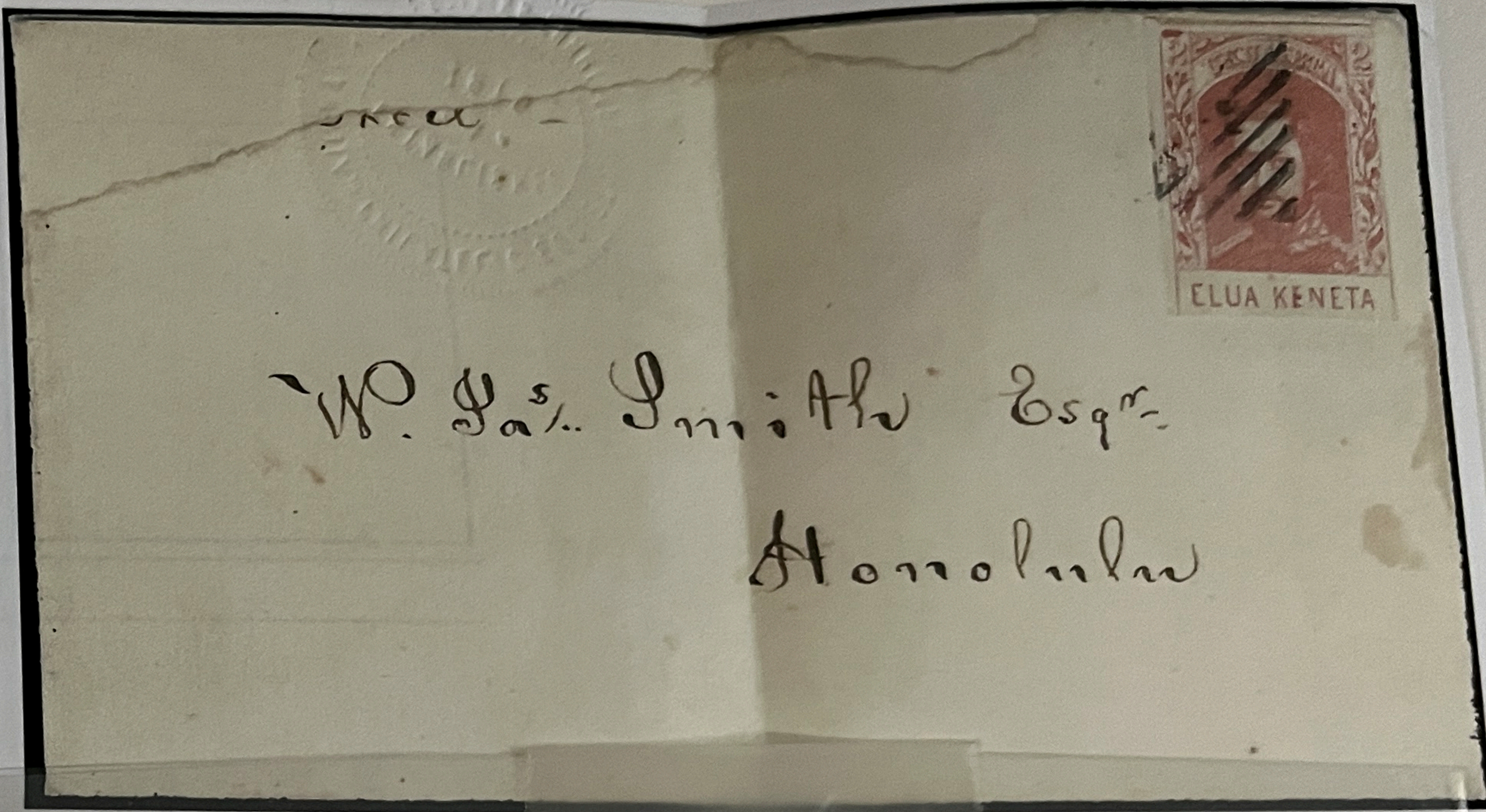

CERTIFICATE NO. 2768

We have examined the item Hawaii scott #28 on cover black grid cancel

submitted by Frank Seki

for expertization by this Committee, and are of the opinion that it is genuine
repaired (missing pieces replacement top and flap added).

In certification thereof, we affix above a photograph of this item, tied with our S
this date 08/15/2017

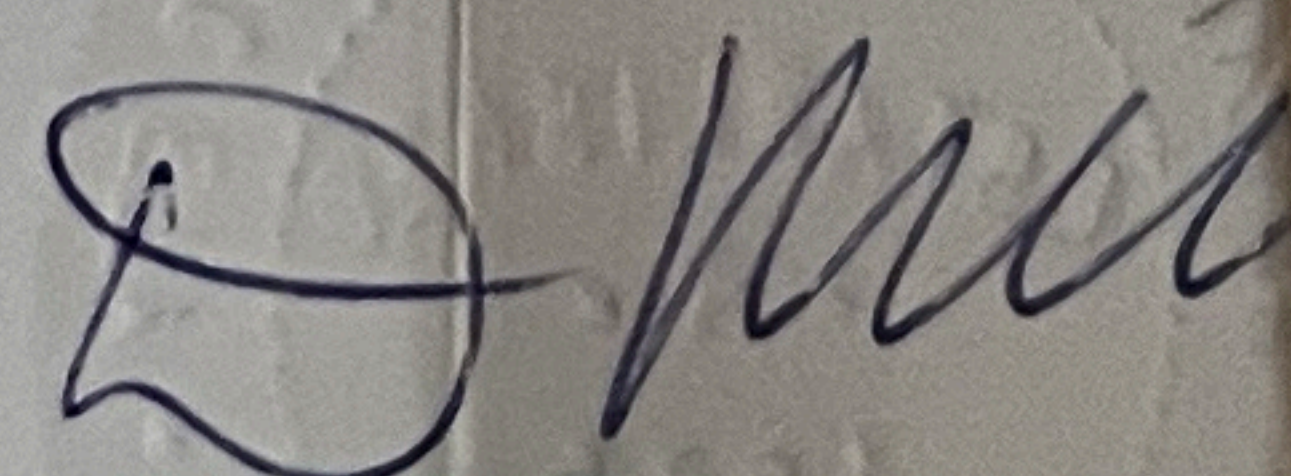
Chairman
Hawaiian Philatelic Society
Expertizing Committee

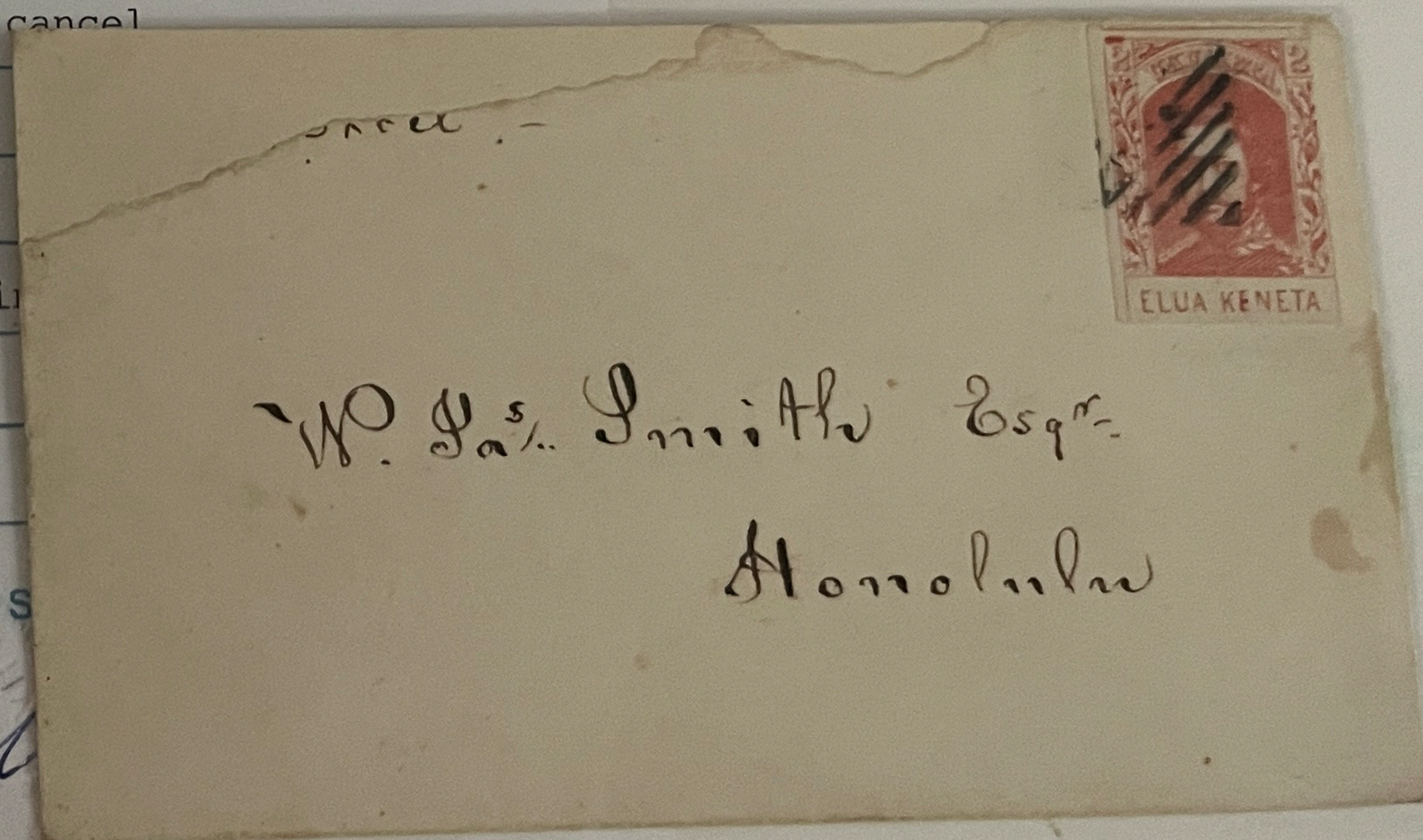



HAWAIIAN PHILATELIC SOCIETY

ORGANIZED 1911

P O Box 10115, Honolulu, Hawaii 96816-0115

#28 on cover

239L

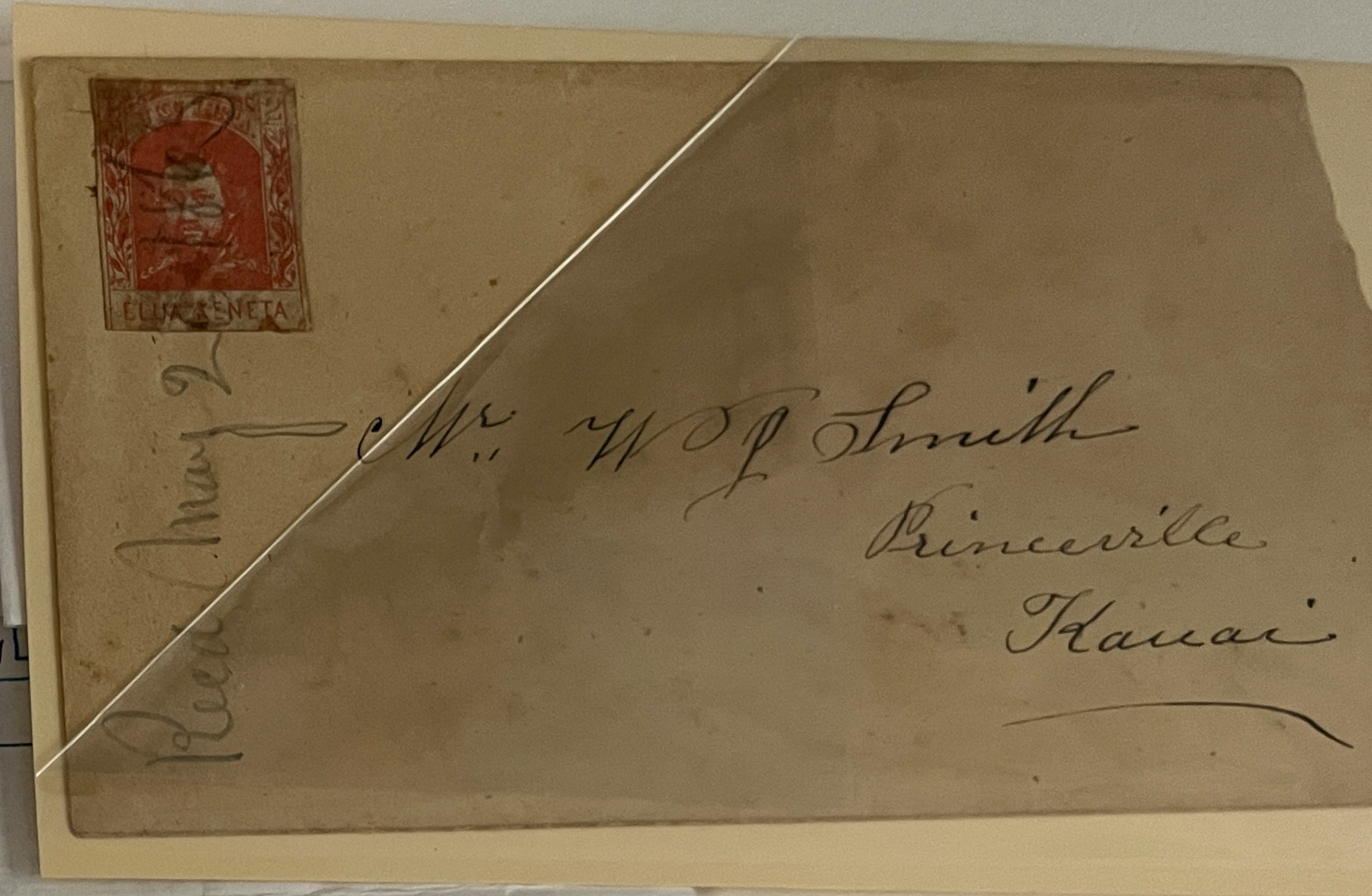

CERTIFICATE NO. 2091

We have examined the item Hawaii scott #28a on cover tied by docketing
in pencil

submitted by Frank Seki

for expertization by this Committee, and are of the opinion that it is genuine,
used.

In certification thereof, we affix above a photograph of this item, tied with our Seal, on
this date 05/01/2018

Chairman
Hawaiian Philatelic Society
Expertizing Committee

To The Hawaiian Philatelic Society
Expertizing Committee:

I am enclosing for examination and expertization
 Stamp Postal Stationery Cover Block
 Sheet Single Multiple. Catalogue No. _____
Catalog used: Scott Meyer-Harris Wester-
berg Other _____

Denomination of stamp or postal stationery _____
 Mint Original Gum Partial Gum No Gum
 Hinge or Hinge Remnant No Hinge Used
 Thin(s) Scuff(s) Tear(s) Pinhole(s)
 Crease(s) Paper Imperfection(s) Toning
 Missing Perforation(s) Short Perforations

Additional Remarks: _____

The item submitted herewith (has) or (has not)
been previously expertized.

The name of the expertizing body was: _____

The report was dated _____

Results were _____

I wish to have the following information concerning
the enclosed item:

Please identify stamp
Genuine

I am enclosing the appropriate fee in accordance
with Rule 13 of the Rules and Regulations along
with the stamped and self-addressed envelopes stipu-
lated in Rule 14.

I have read carefully and accept fully all the Rules
and Regulations of the Hawaiian Philatelic Society
Expertizing Committee and further certify by my
signature that the item herewith submitted is my
own property.

JSH

Date 4/1 _____

PS pck

Name F. Seki
(Printed or typed)

Address _____ State _____

City _____ Zip Code _____

Country _____

APS No. _____

Philatelic Societies _____

Membership in other _____

Hawaiian Philatelic Society Expertizing Committee

It is genuine.

[Signature]
Chairman
Hawaiian Philatelic Society
Expertizing Committee

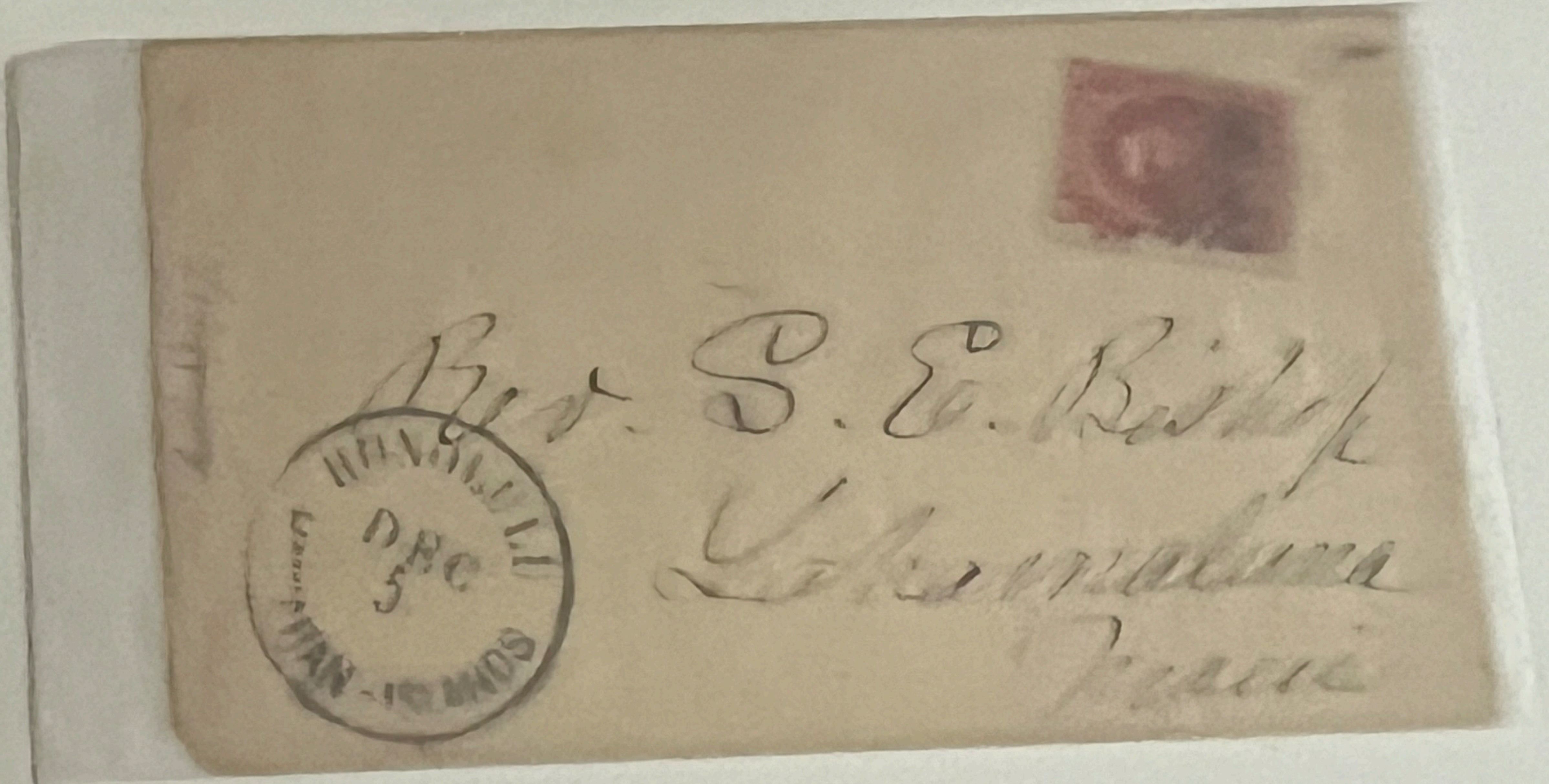
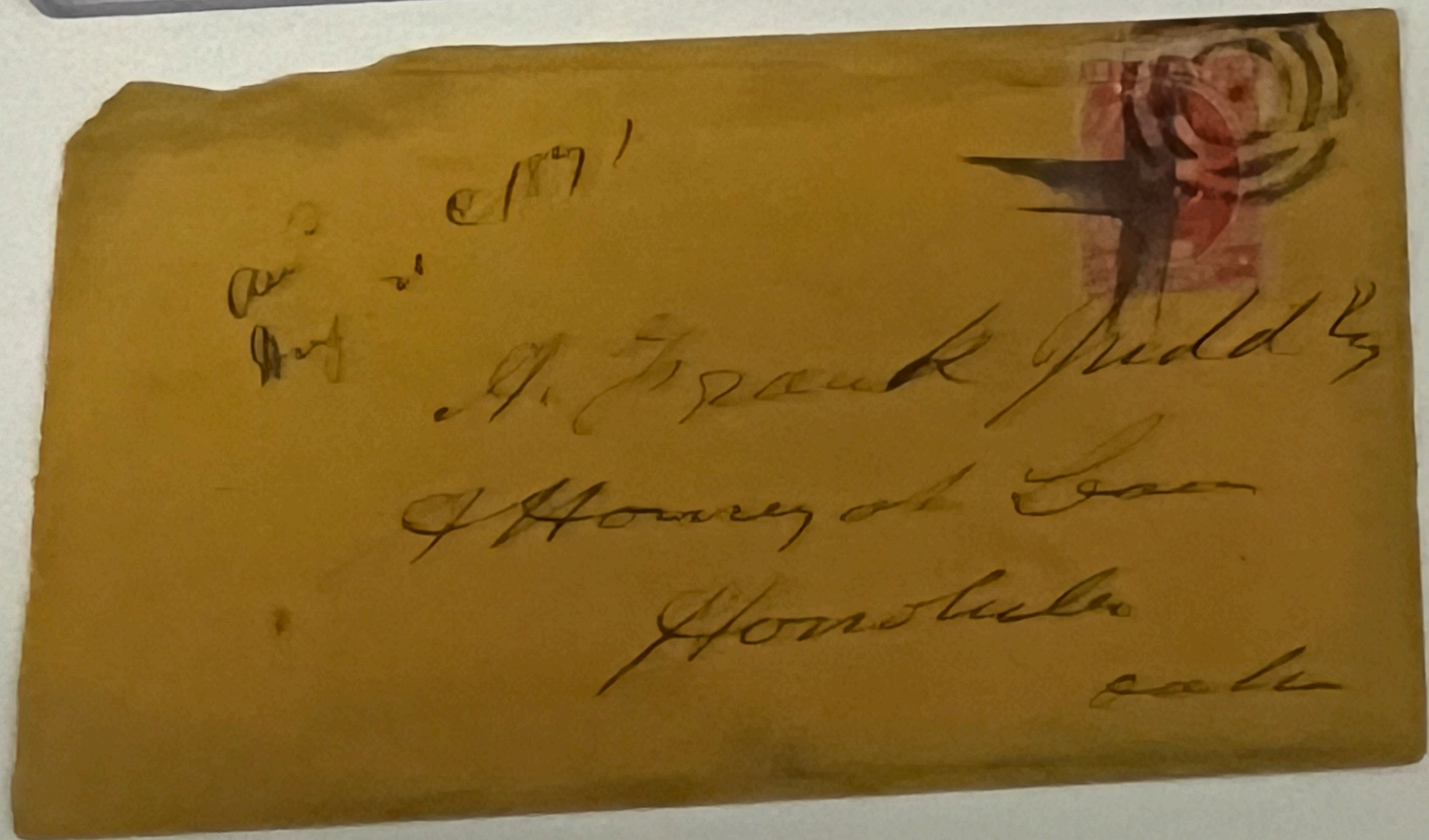
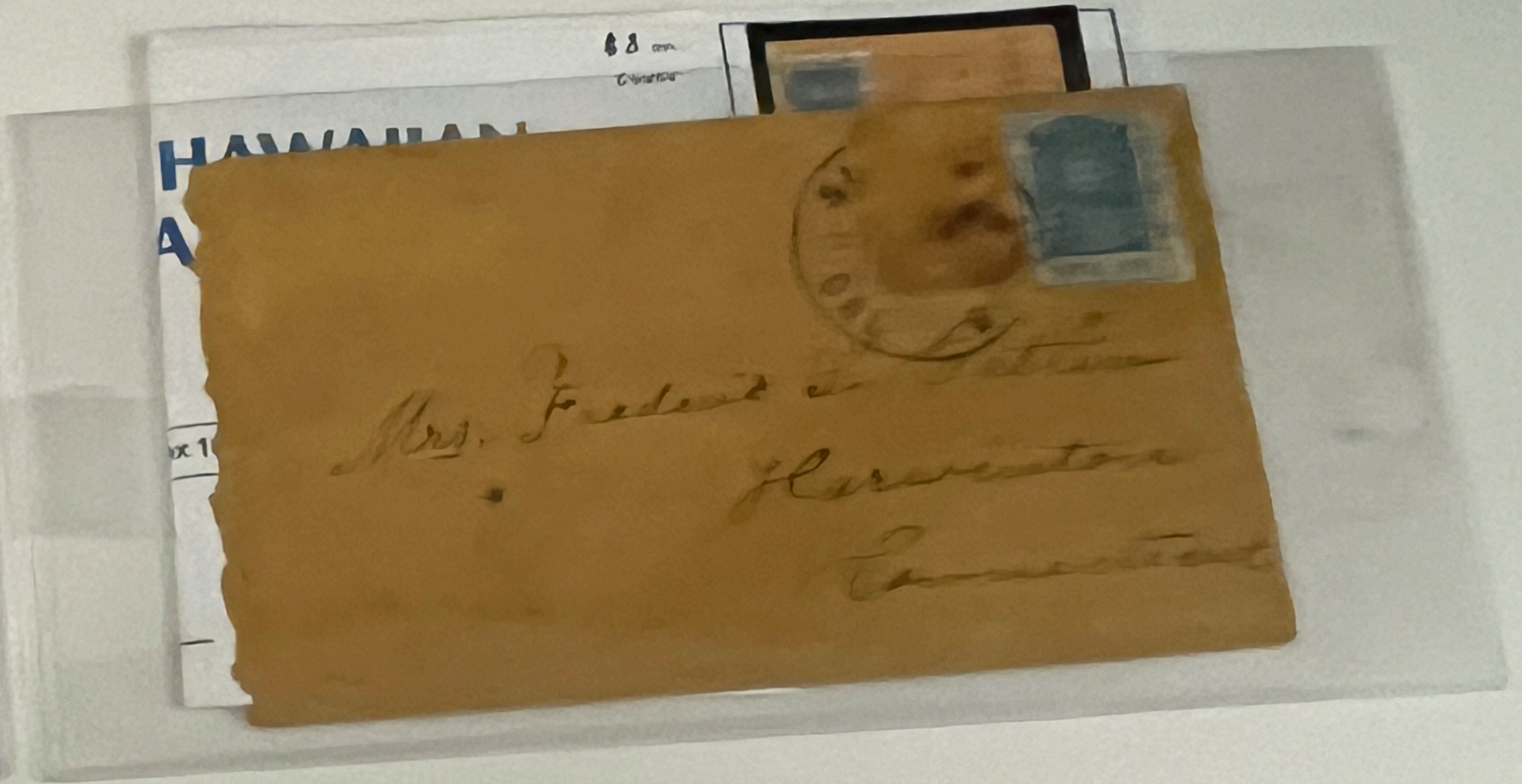
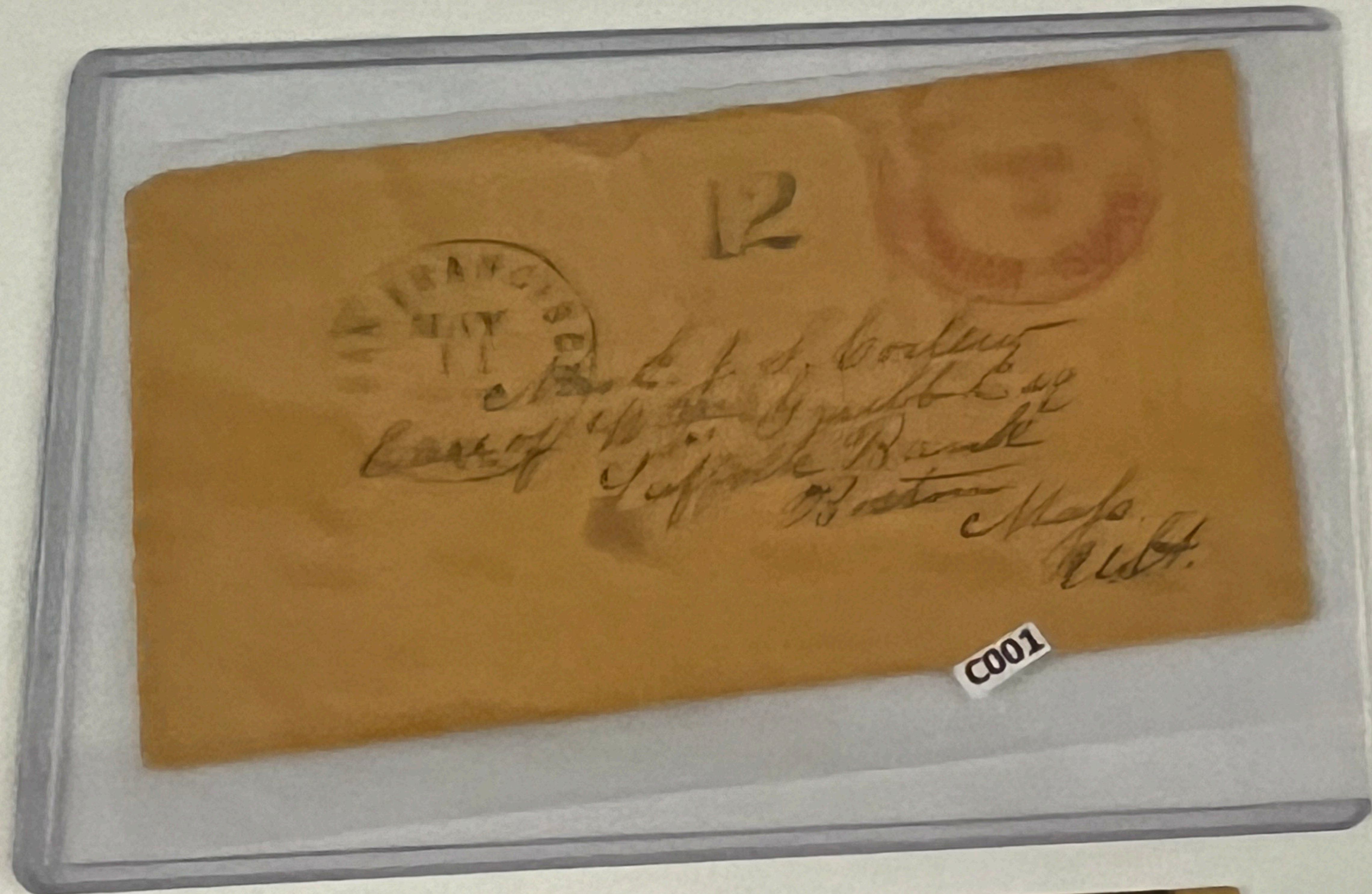

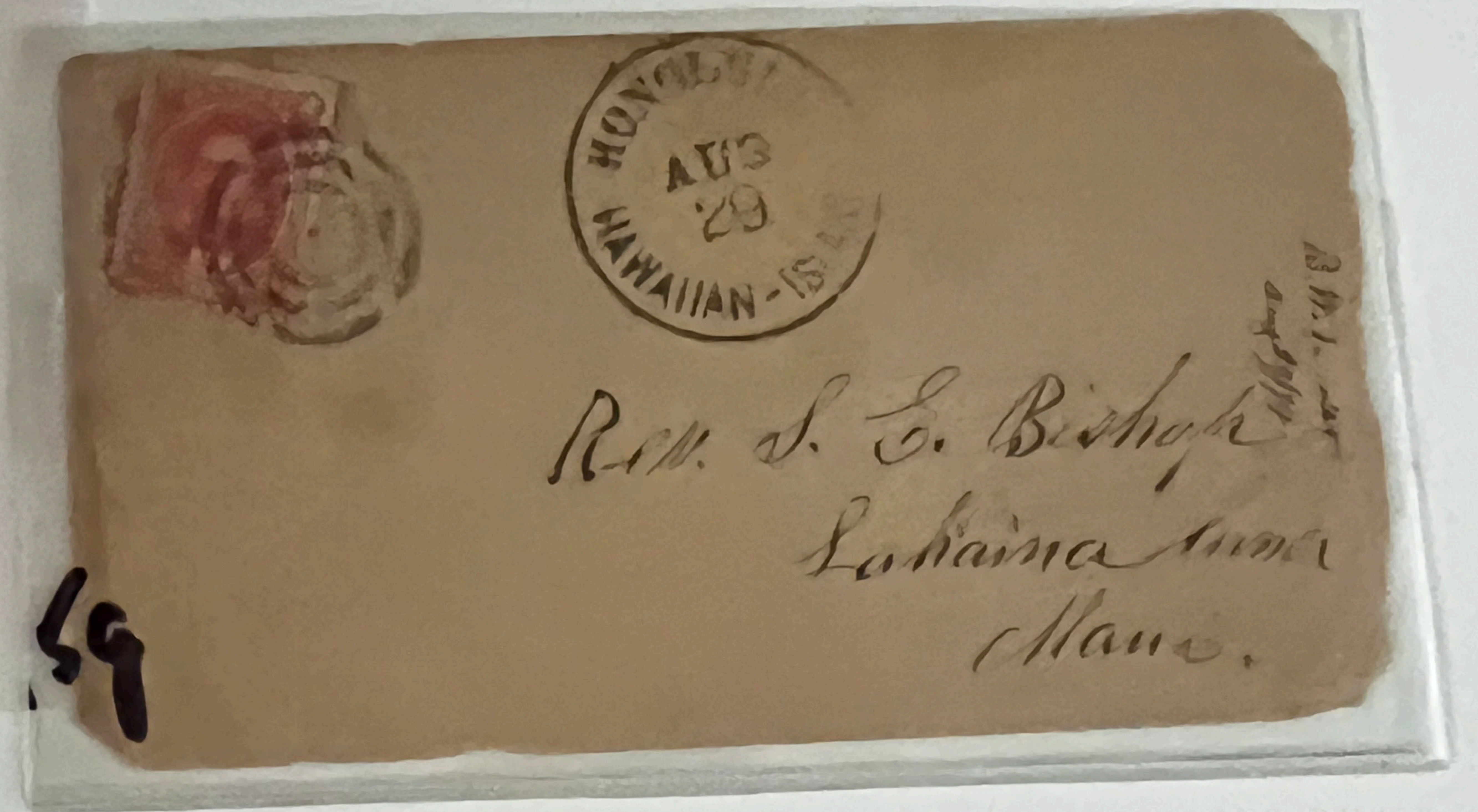
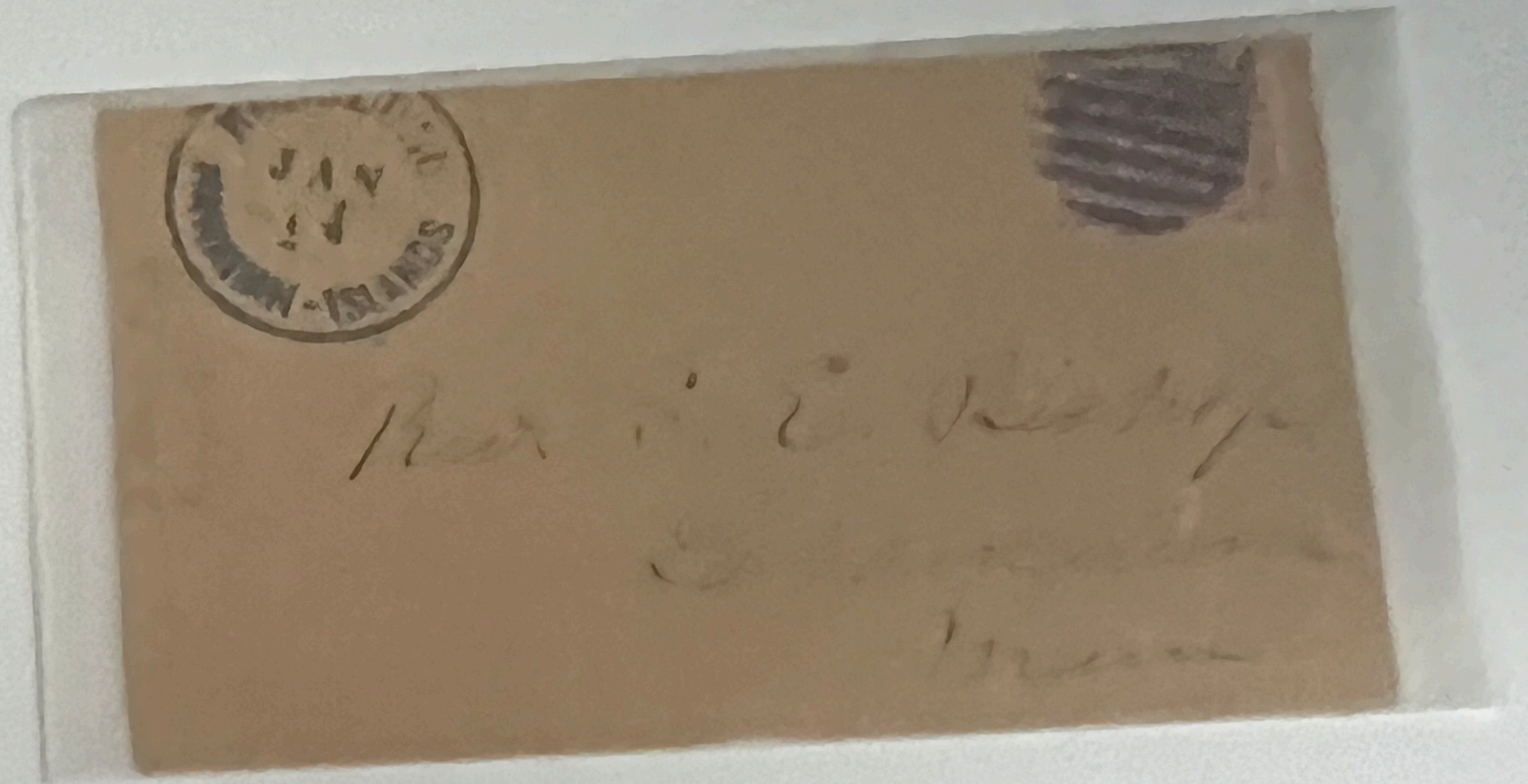
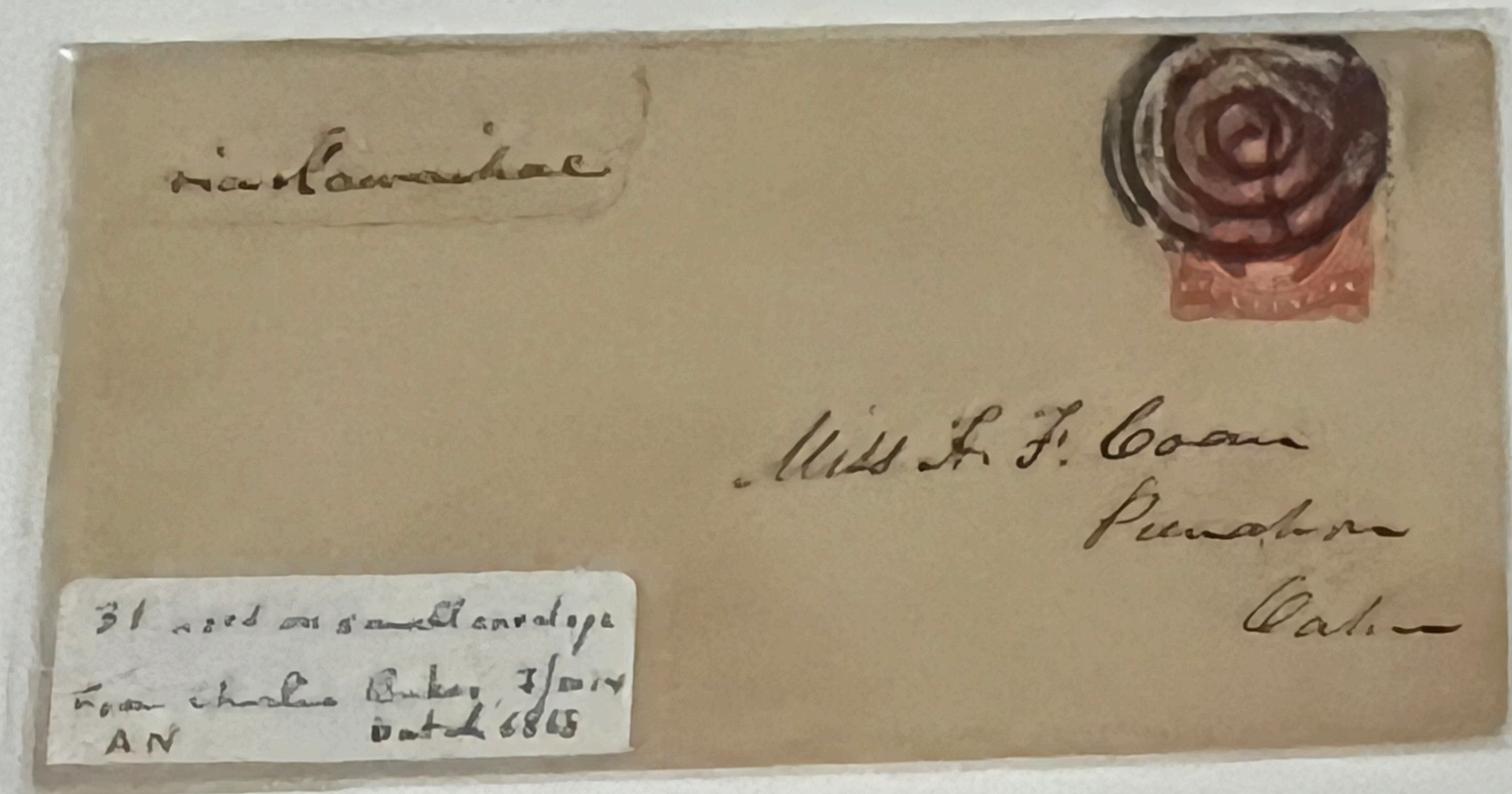

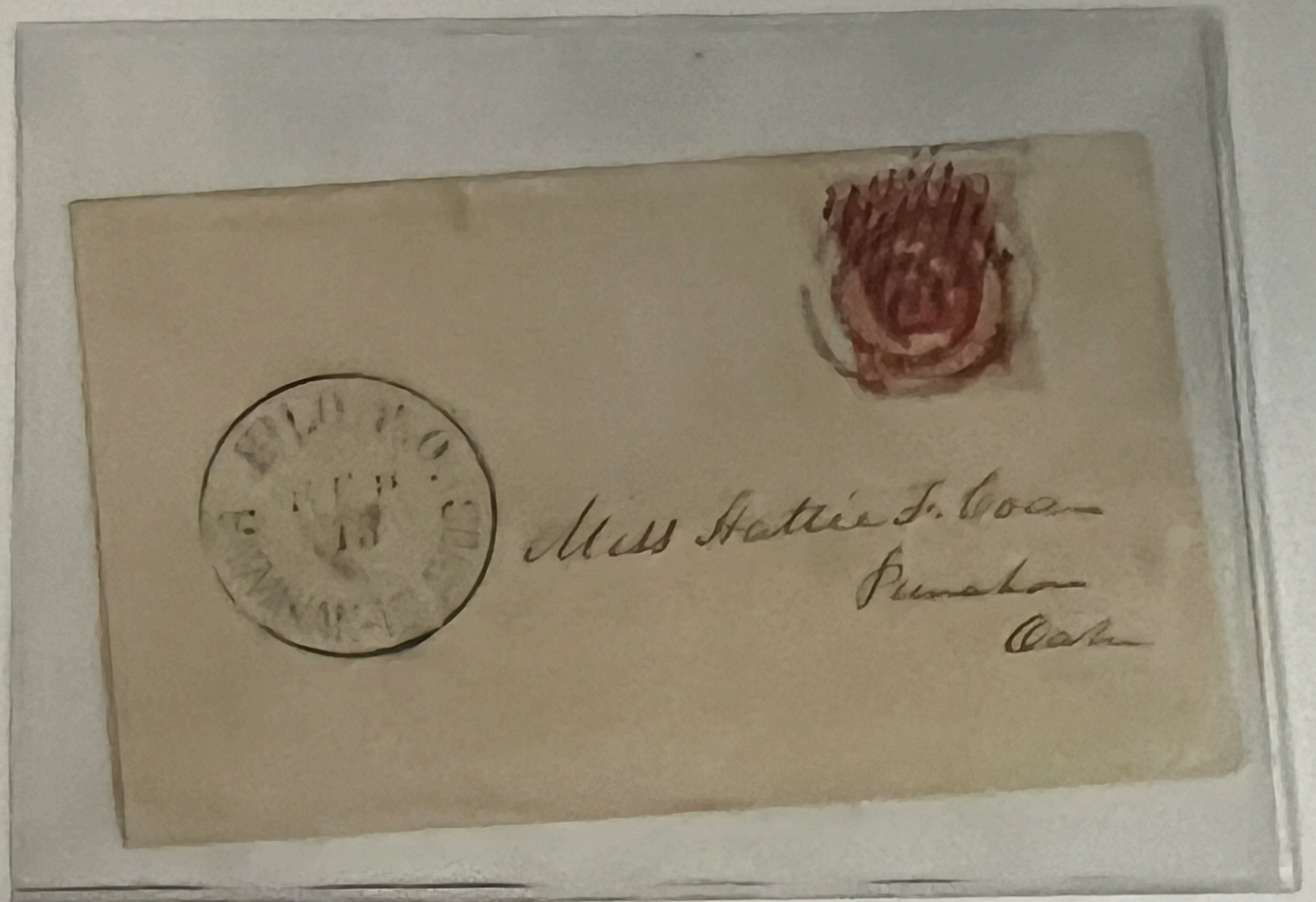
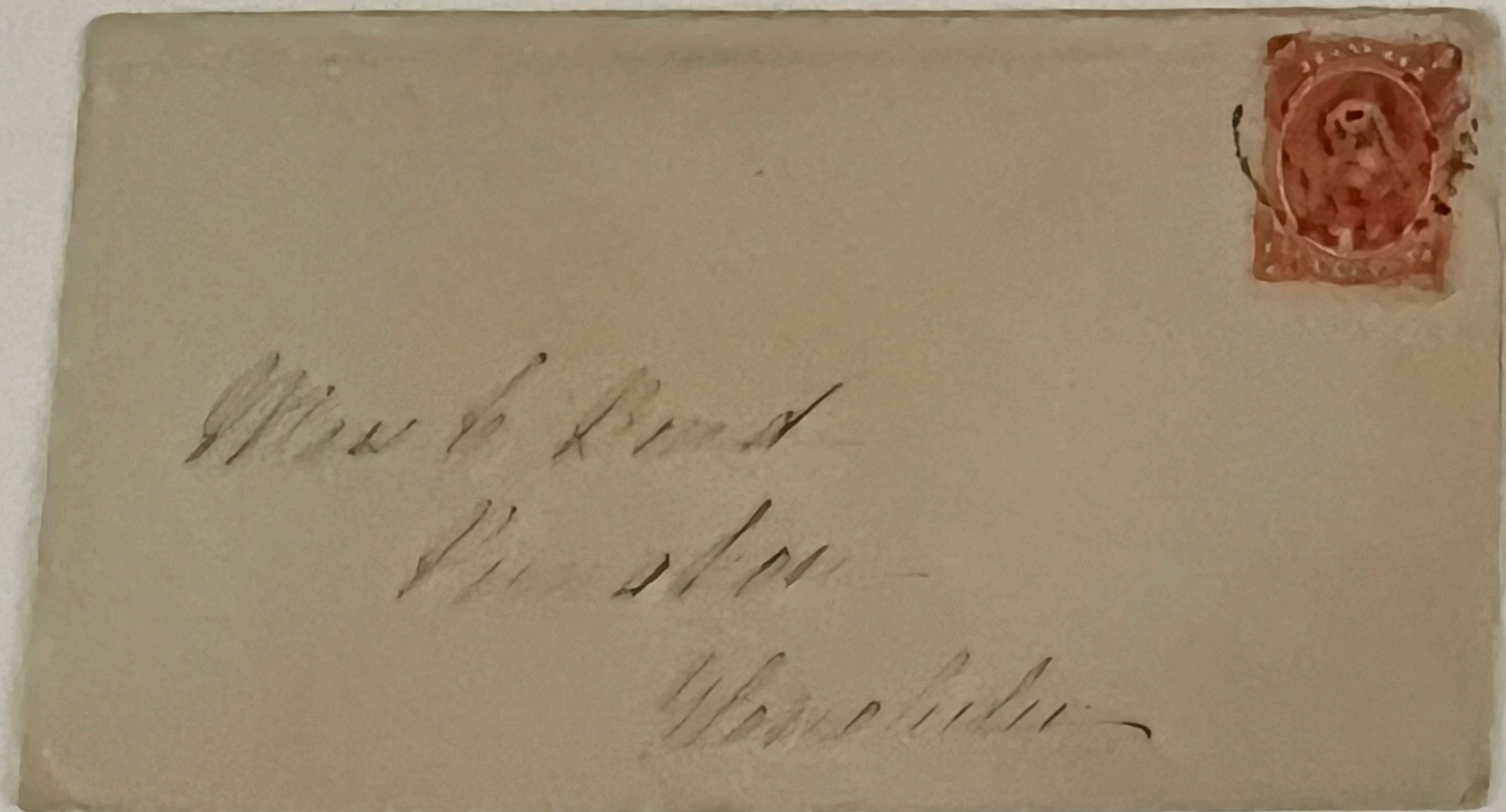

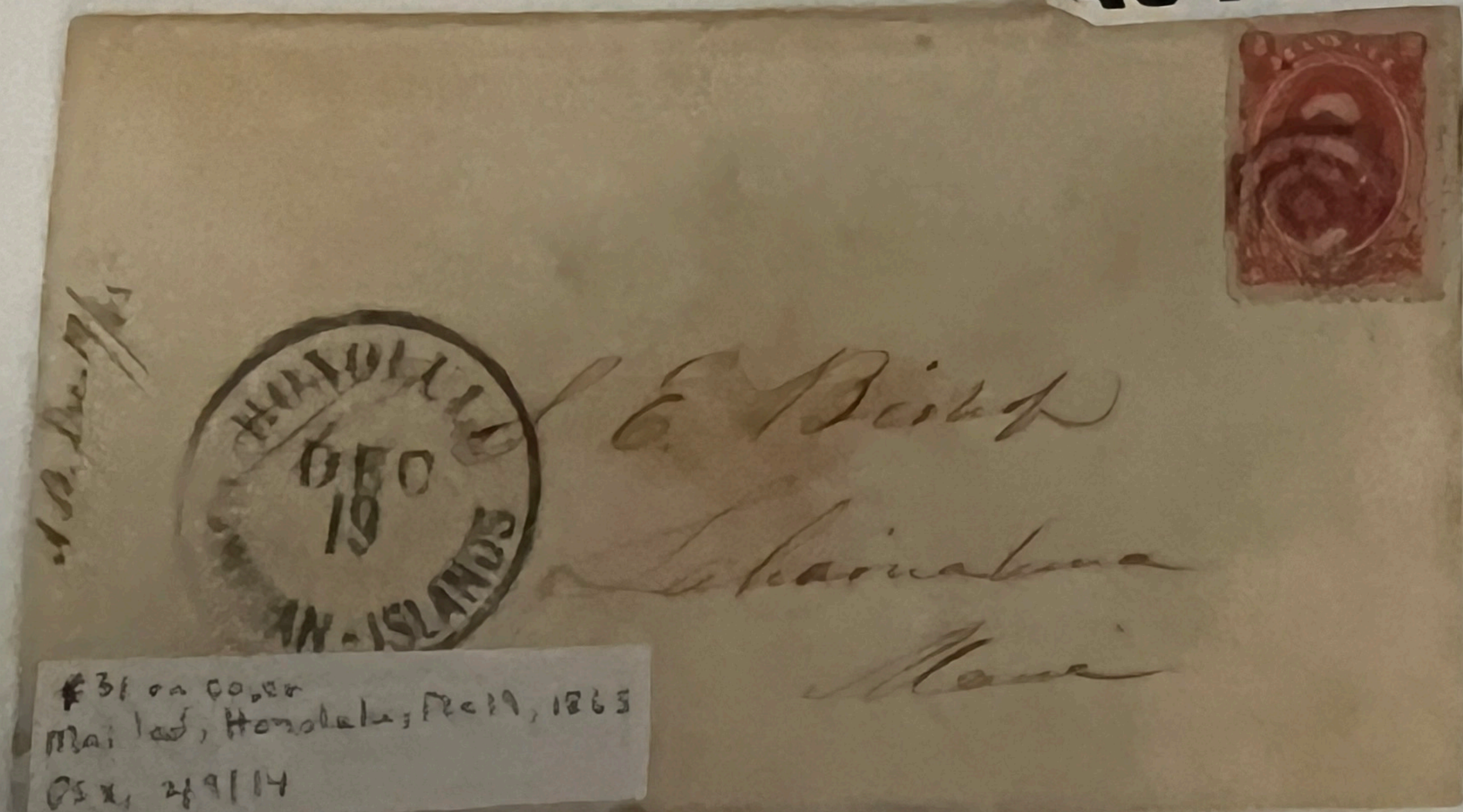

A011

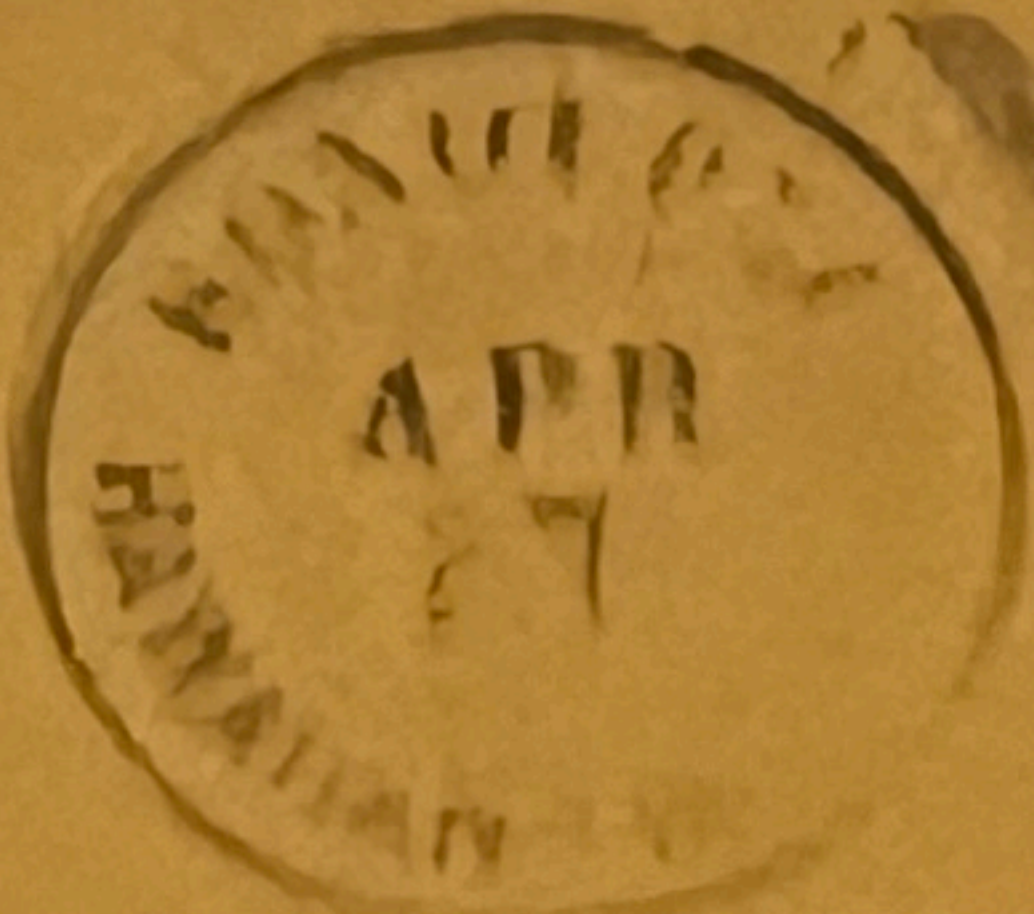

B497





 Mrs. Carrie S. Bond
 Punahou
 Oahu

OBIT
 MAY 8
 2 PM
 1890

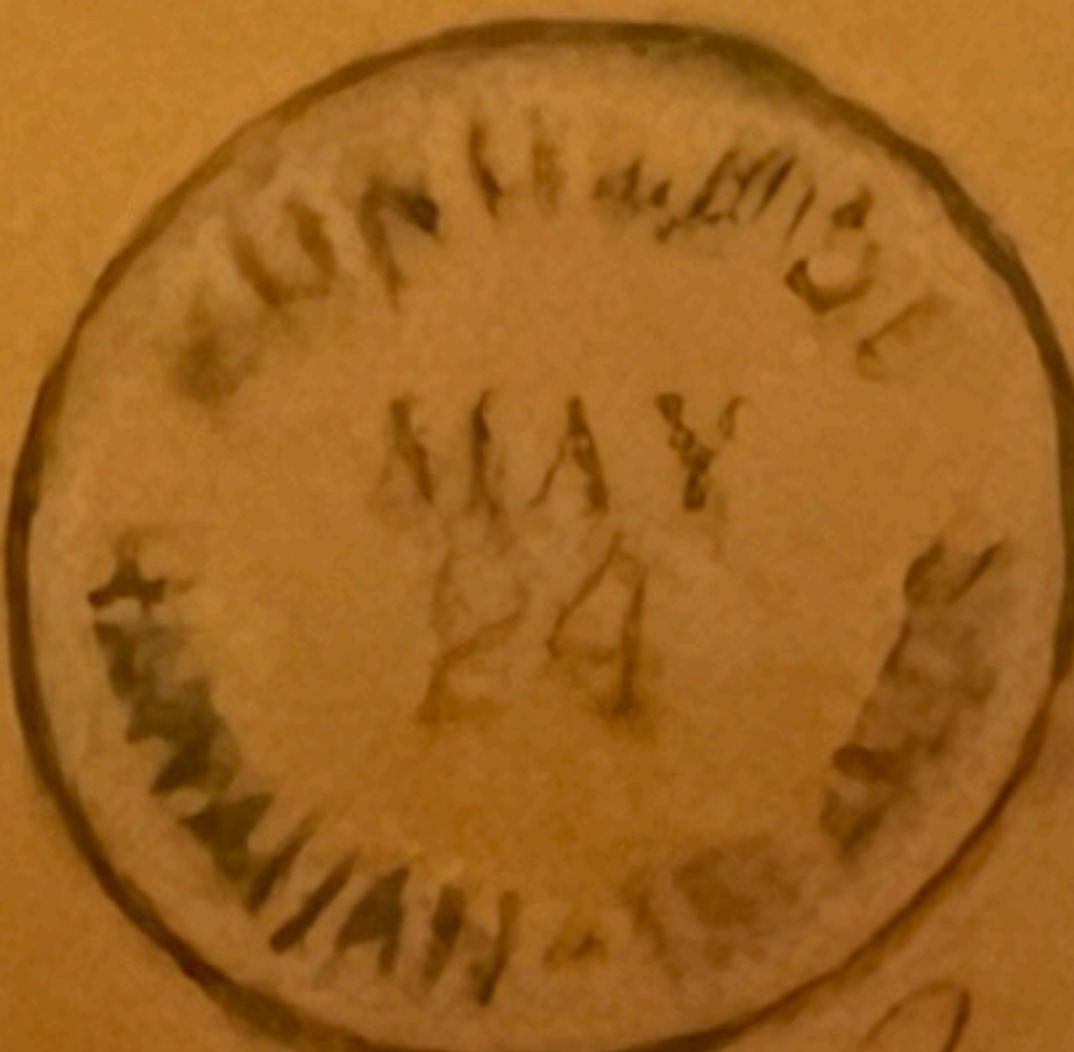

Messrs Geo Ruhl & Co
 11 Queen Victoria St
 London E.C.

B774



 Mrs. Carrie S. Bond
 Care of Mr. B. Beckwith
 Honolulu

HONOLULU
 MAY 24
 1890

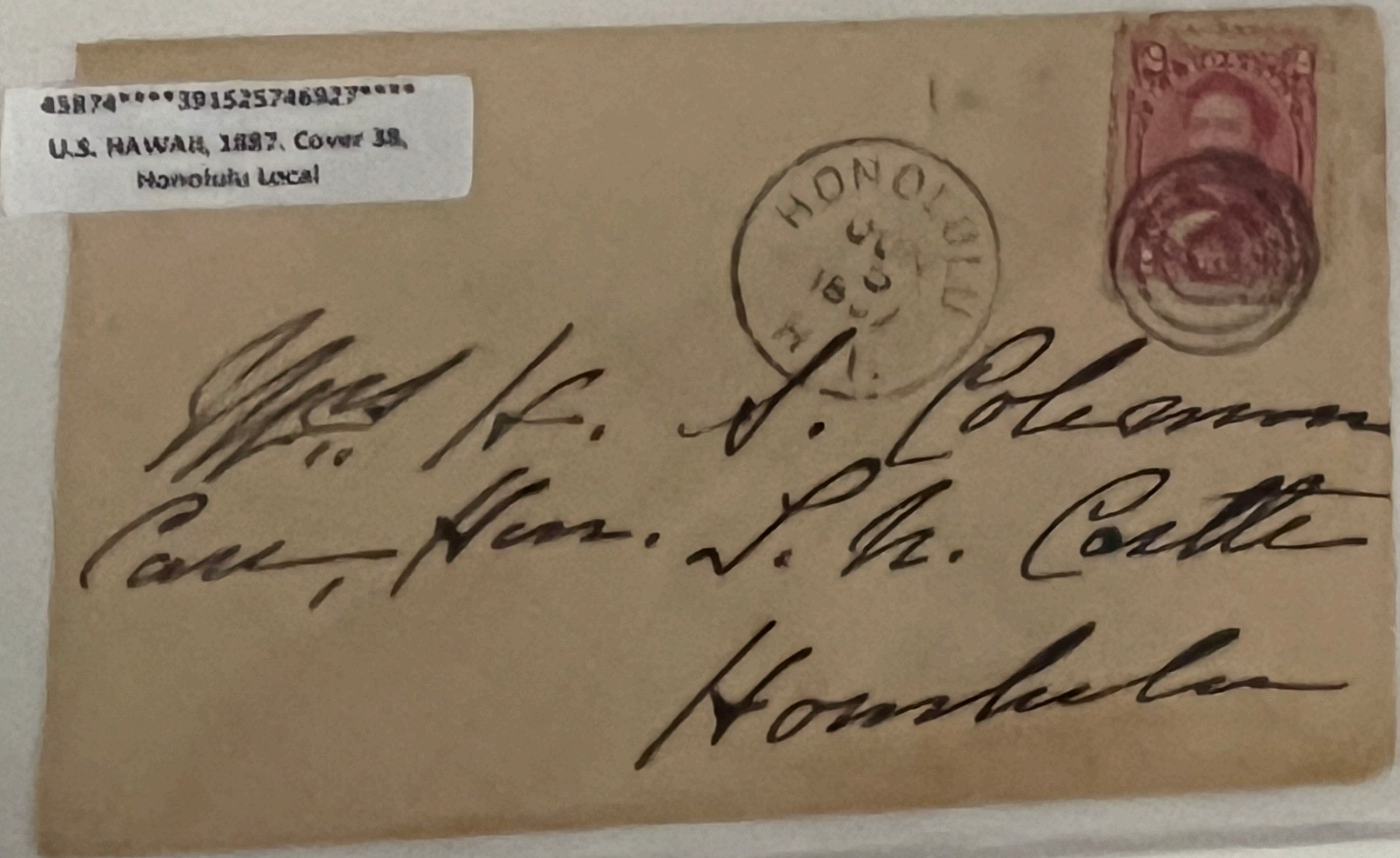
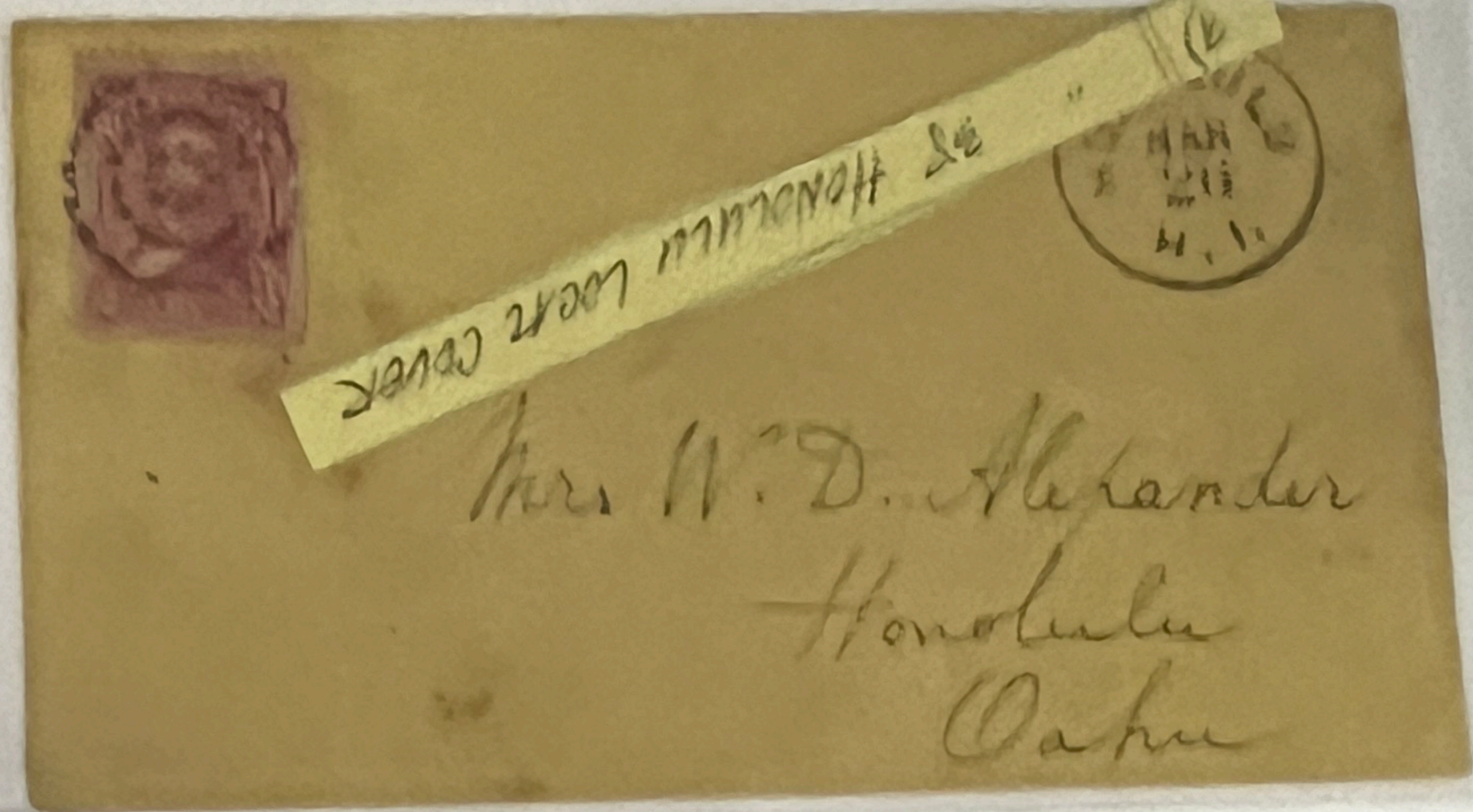

Miss Julia Bond
 Kohala
 Hawaii



U30Z004



Mailed July 15
1881

Rev J. Coan
Hilo
Hawaii

0744 2 28100 SW

(2)

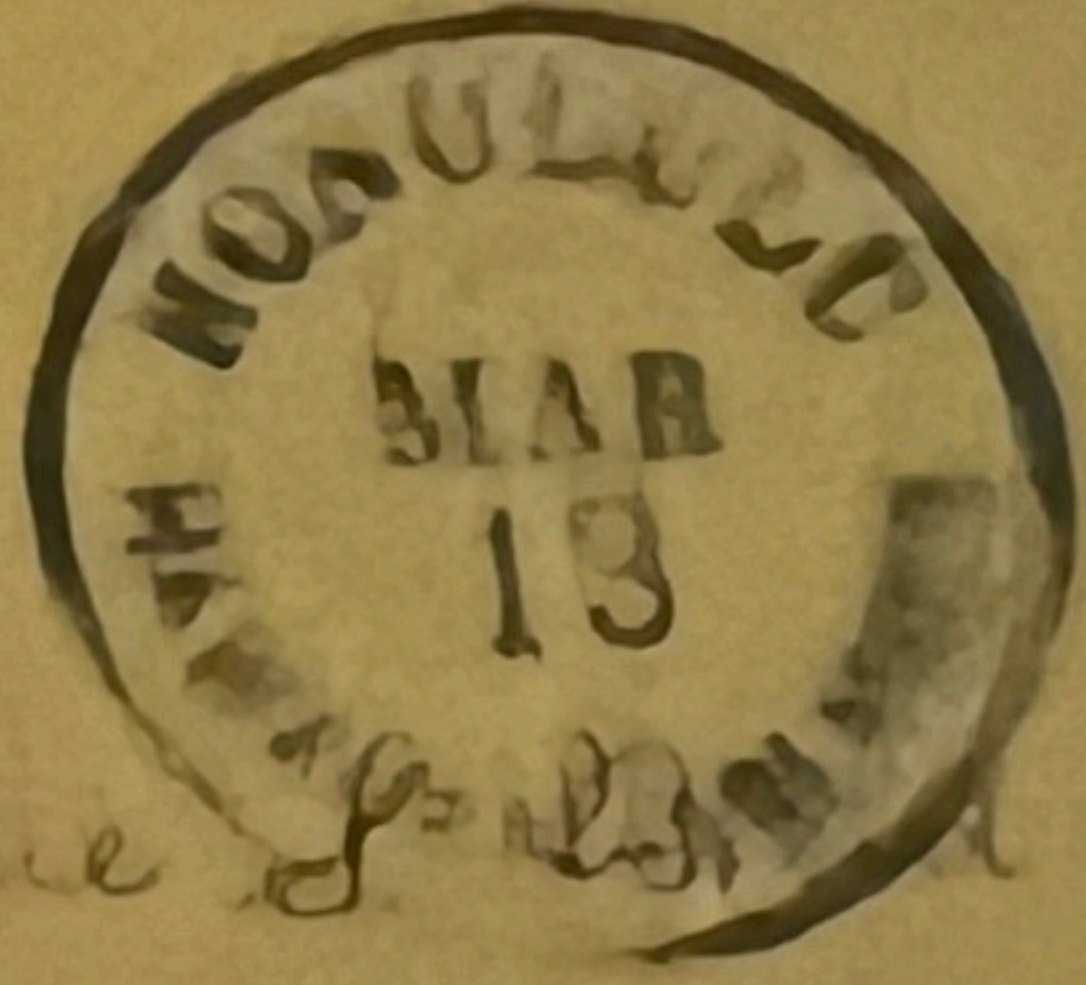

Miss Carrie

Kohala
Hawaii

35 (pair) for Carrie Bond
Mailed, Honolulu, Mar 13
Received, Kohala, March 15th, 1878
HPS Auction July 2015
PSX

HONOLULU / HAWAIIAN ISLANDS
243.03 (R4)

35

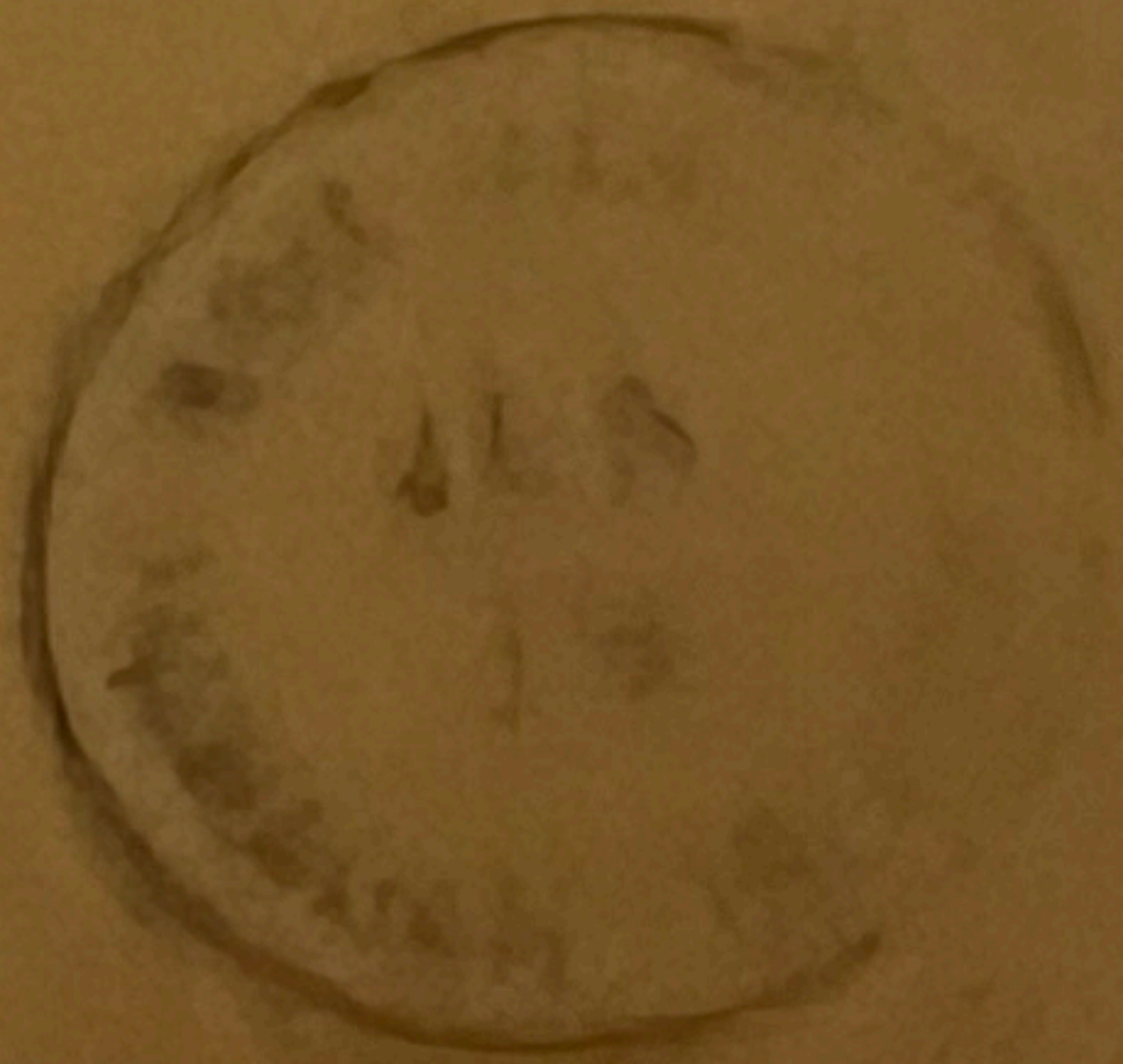

Miss Carrie
Kohala
Hawaii

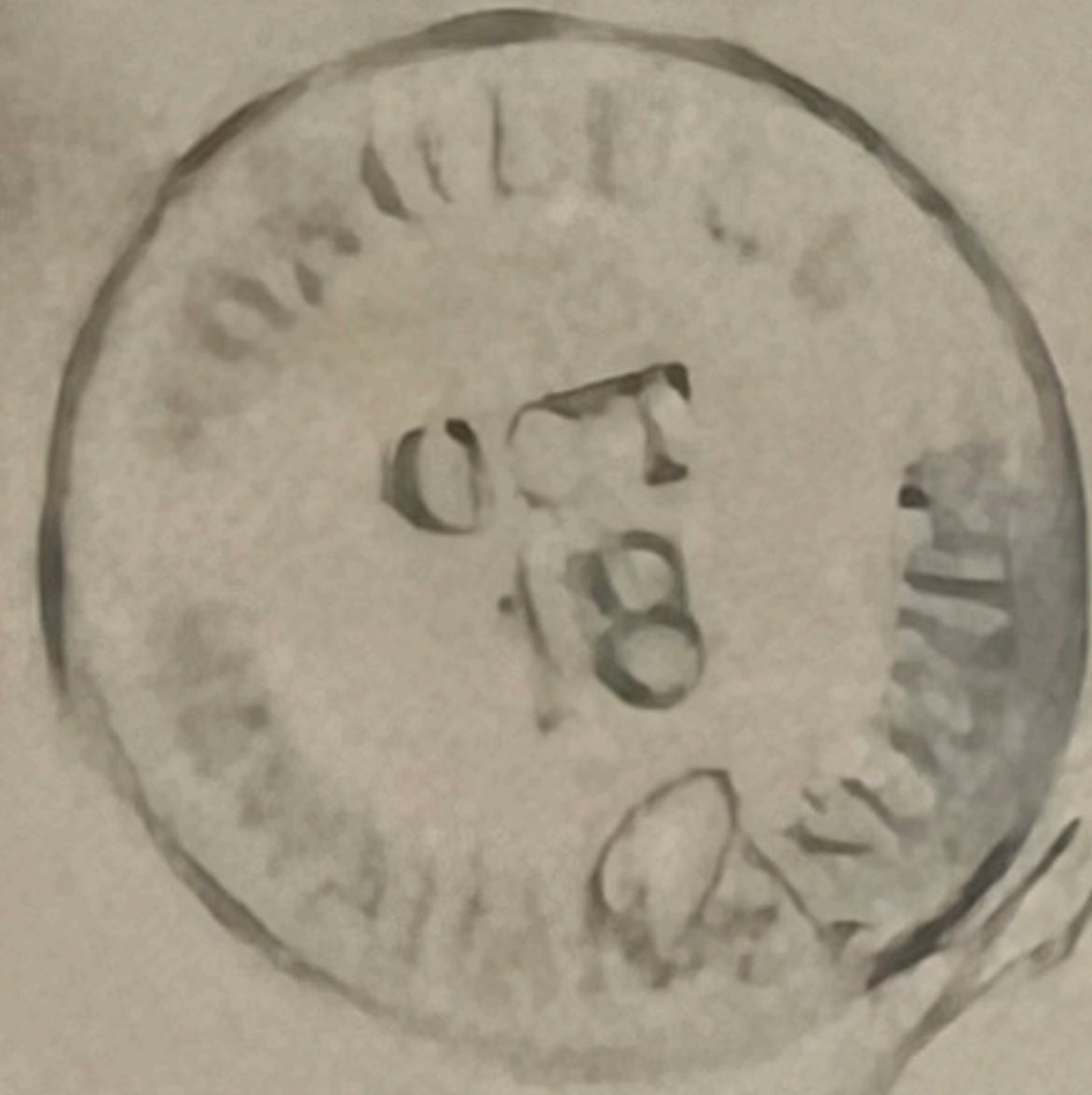

Carrie Bond
Kohala
Hawaii

1:



8781

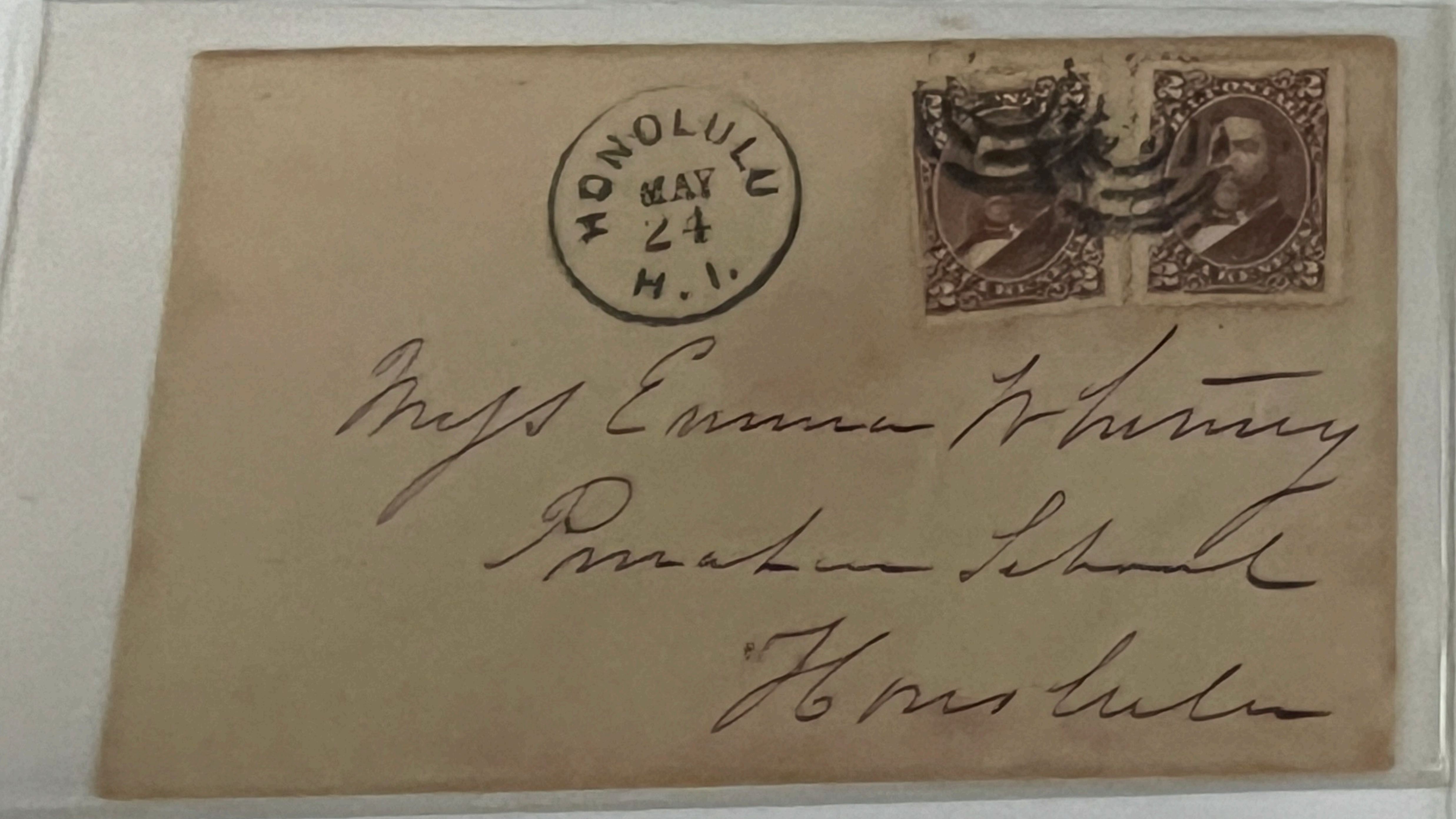
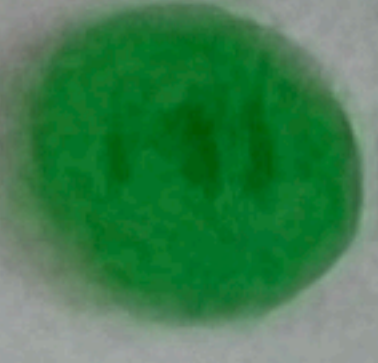

C029



B641

Rev. S. E. Bishop
Honolulu
Oahu



per S.S. Australia



Messrs Edwards, Peete & Co.,
2728 Belmont Ave.
Chicago

47, 25 (1) used to make
24 cents on 1891 cover
by clear 1891 1/2 cents
Sp. 1891 K.H.

U.S.A.

1878

Mrs. J. A. Colman
Honolulu

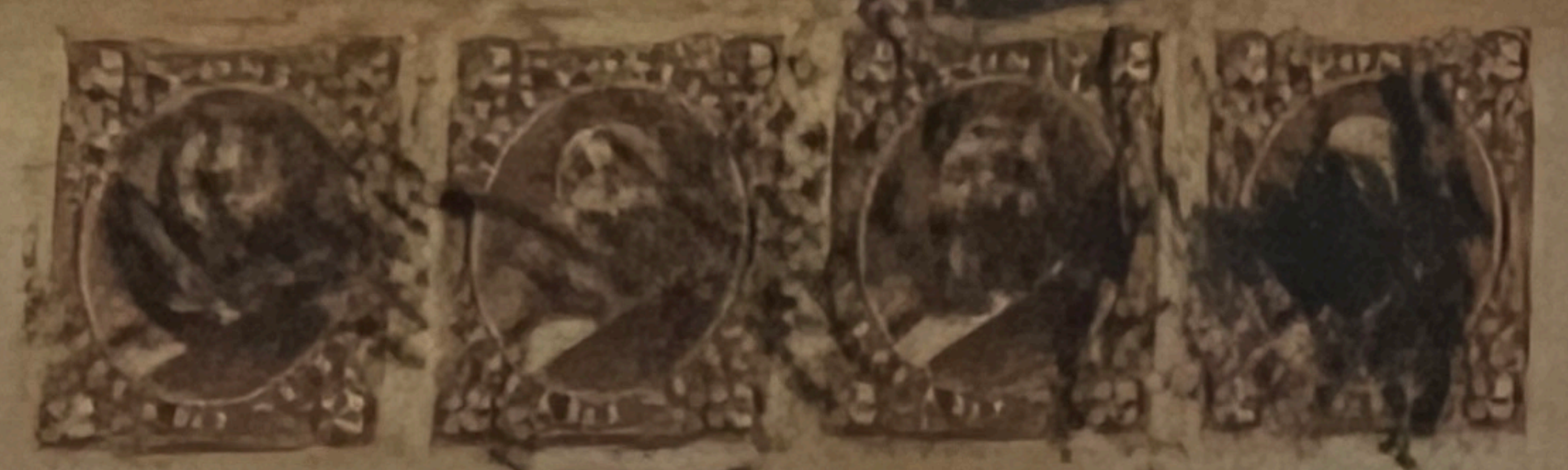
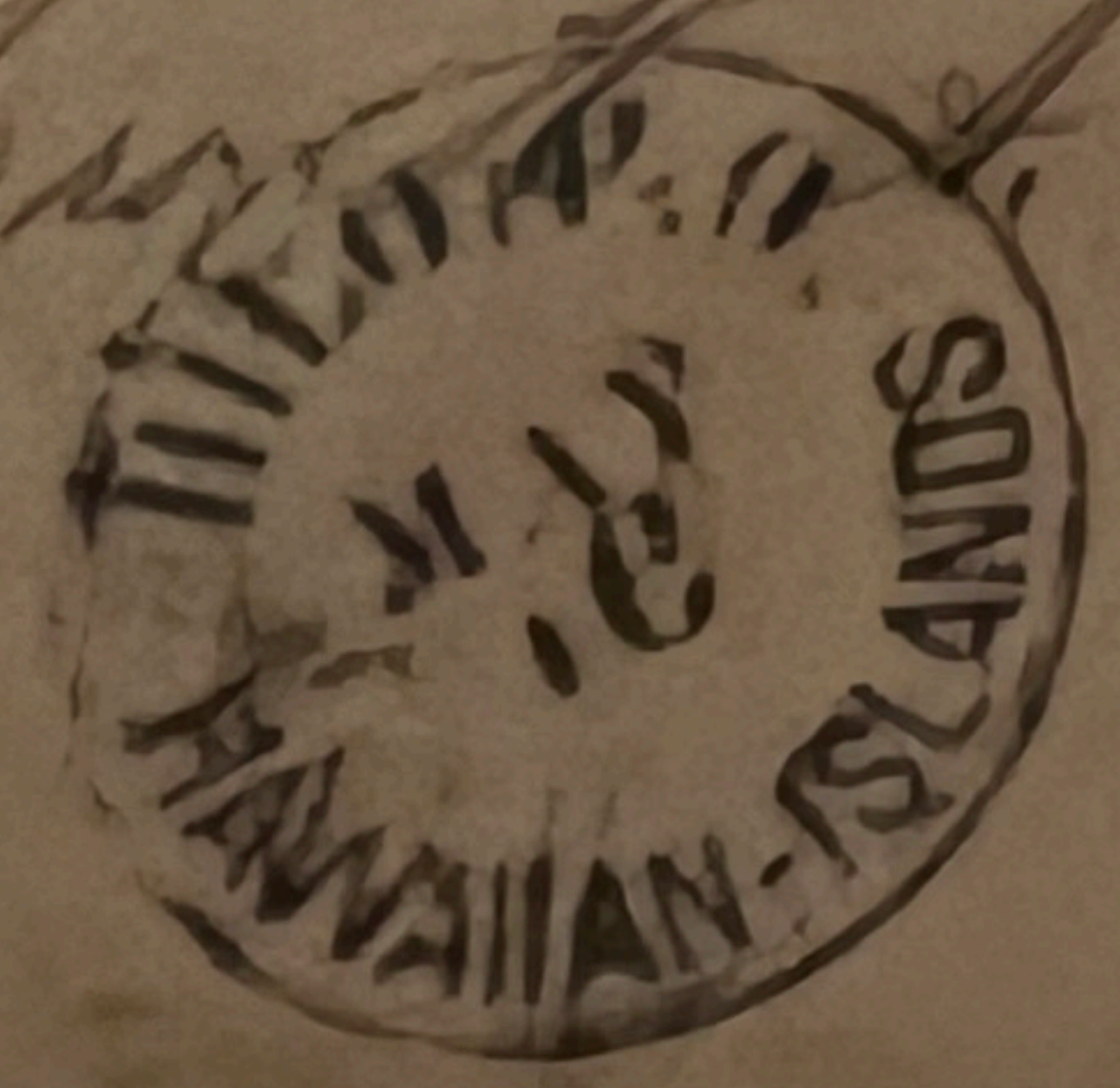

Honolulu
223.029
HULO 242.13(3)

Rex

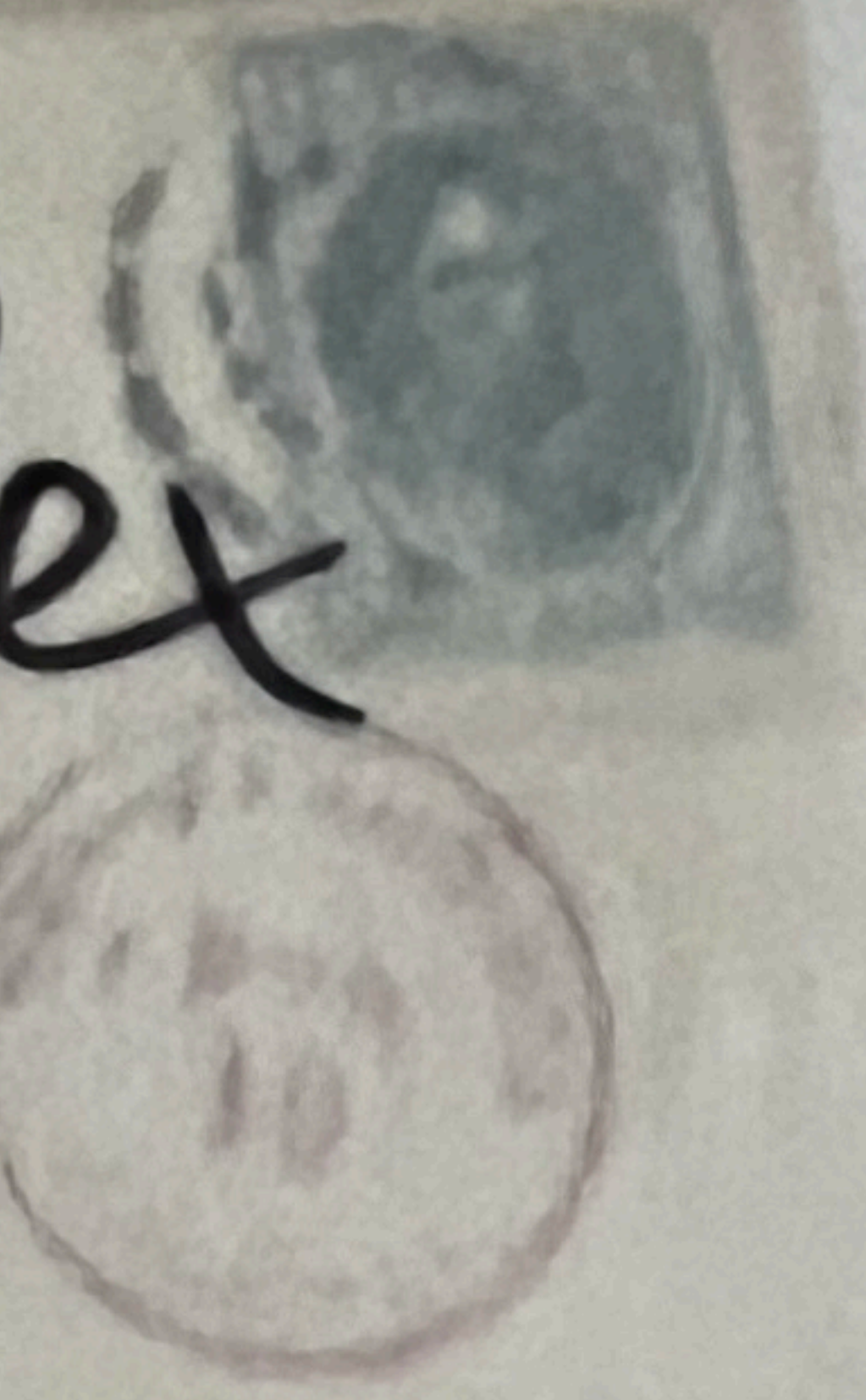

C. P. Adams
C-209



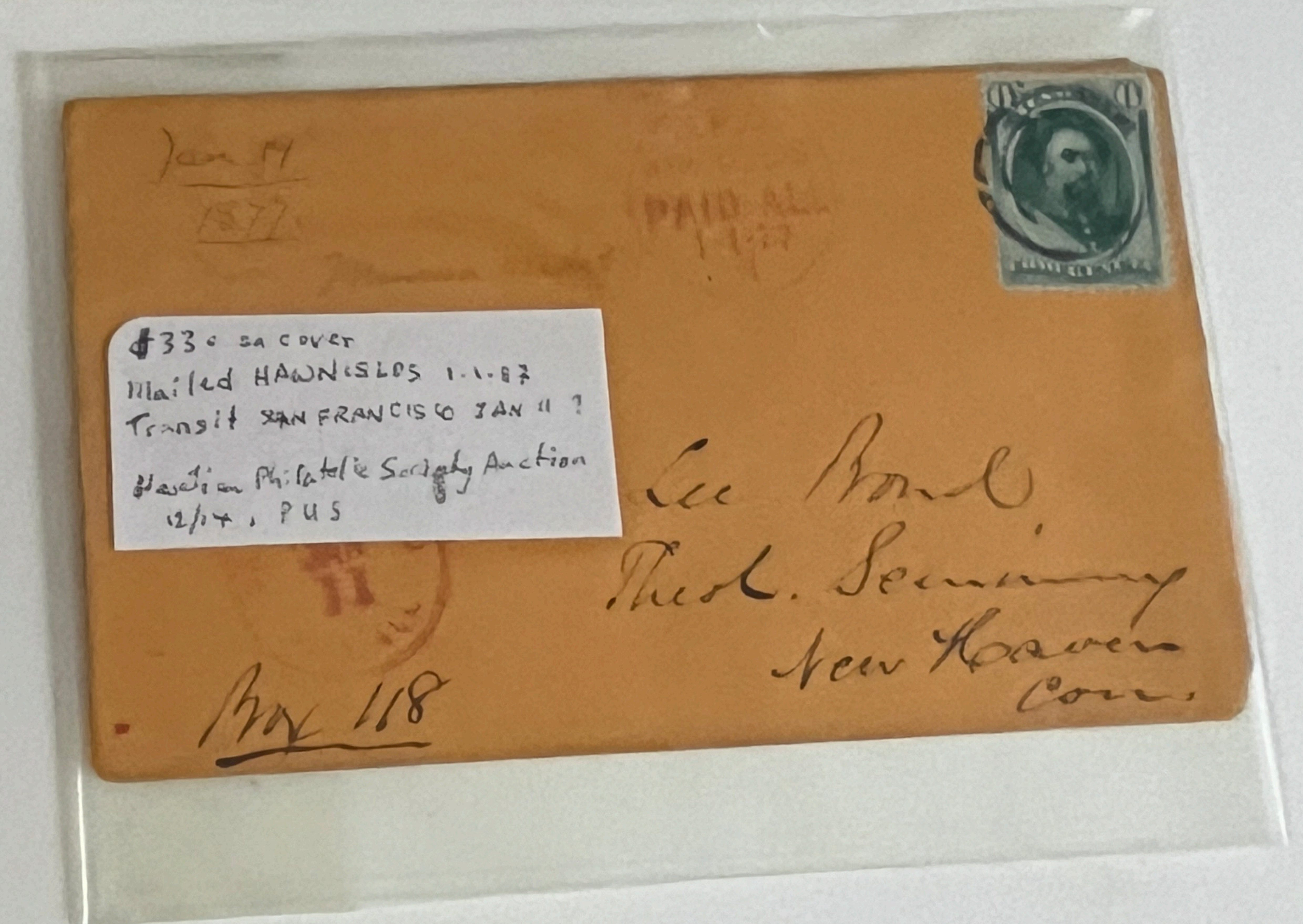
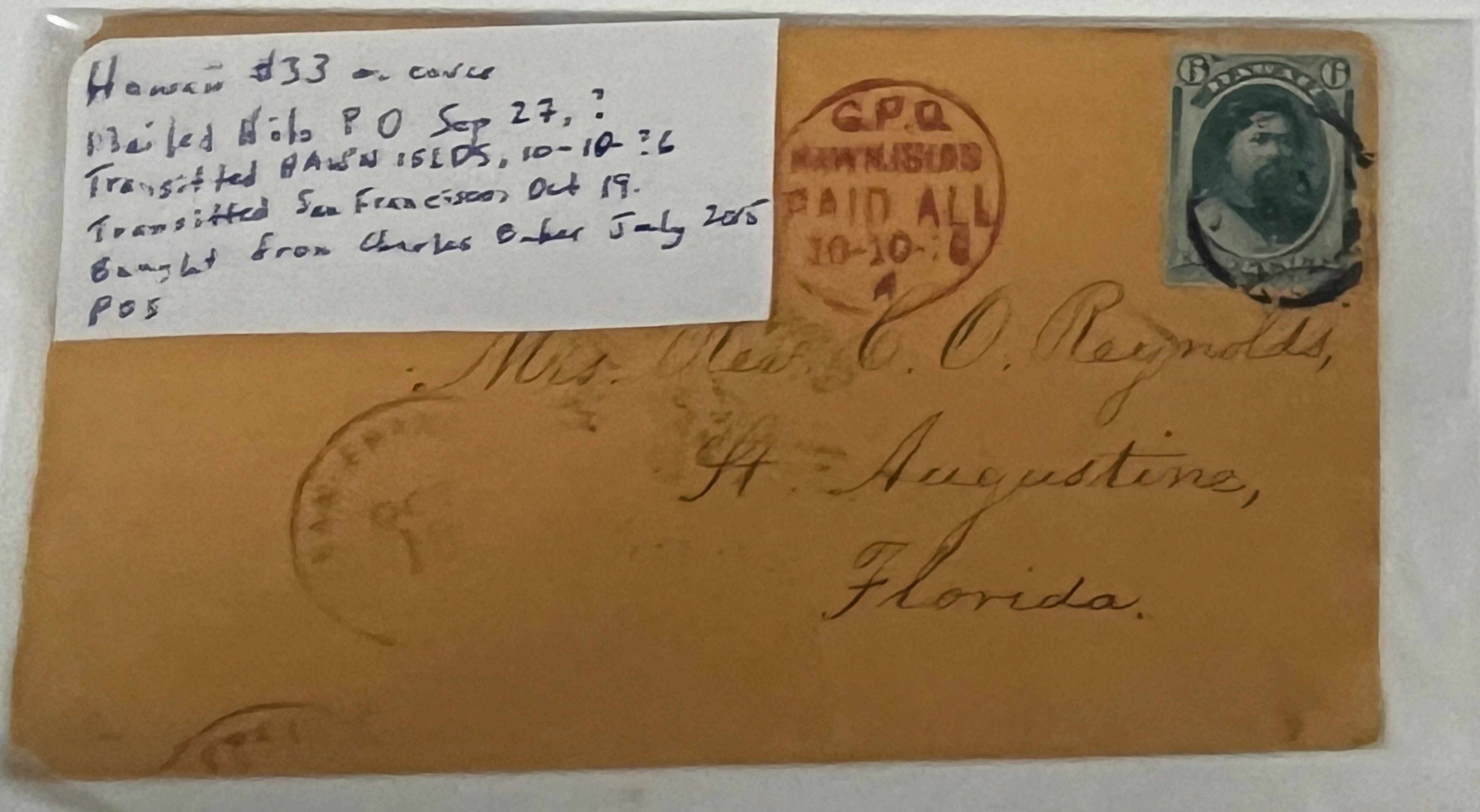
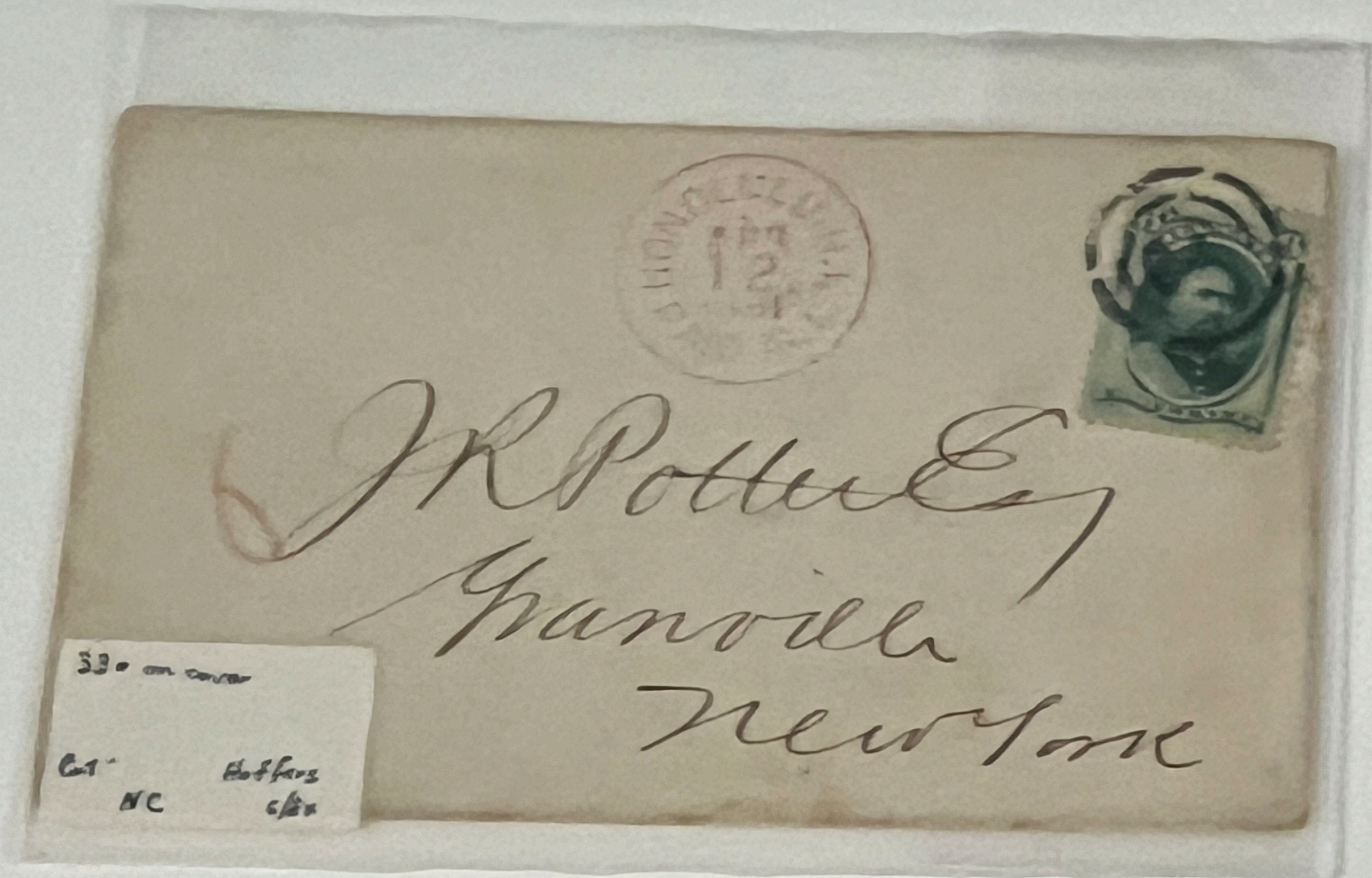

U.S.A.

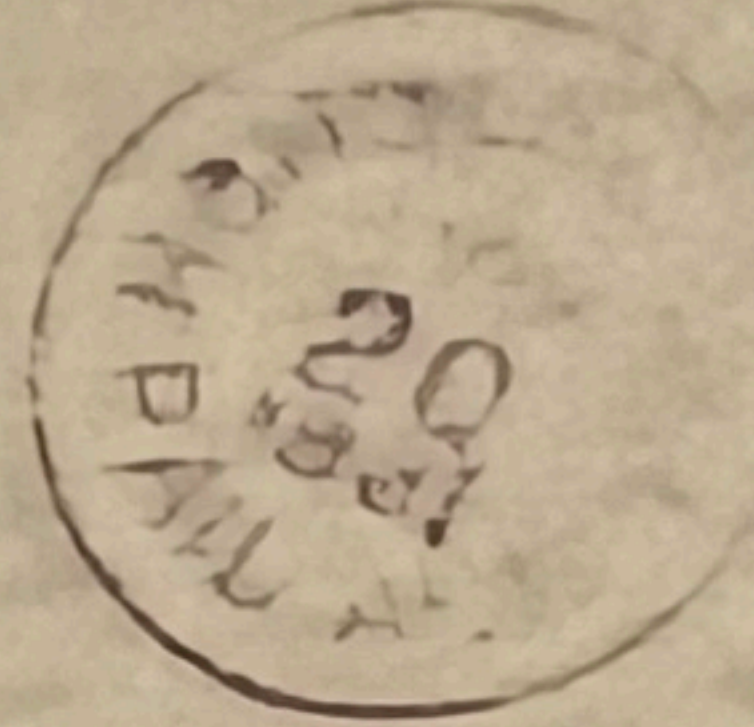

B84





 Mrs. Joseph Corwin
 P.O. 39 Sango Avenue
 Buffalo N.Y.
 SAD

Nov 29
 56

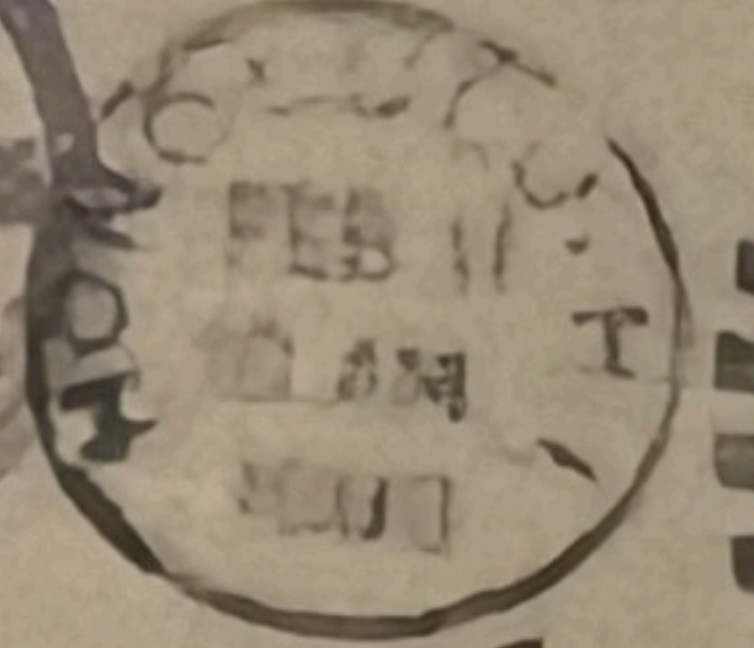

 Mr. Wm Lee Bond
 New Haven
 (USA) Conn.

Reply
 3/15/93
 also
 Letter to
 Mr. E. C. ...









 Mr. Geo. Shaver
 1036 Central Ave. S. E.
 Cleveland Ohio

3 copies of 452
 on redacted
 cover
 KX 5/21/2011

 From Carl Koch
 Callarstraße 25
 Jüni
 Hanover
 Germany

Hawaii #400 on envelope
 Mailed Honolulu, May 31, ?
 Transit, New York, June 13, ?
 Arrived, Hannover (AUSG)
 (29) (6) June 26, ?
 HPS Auction November 2014
 POS

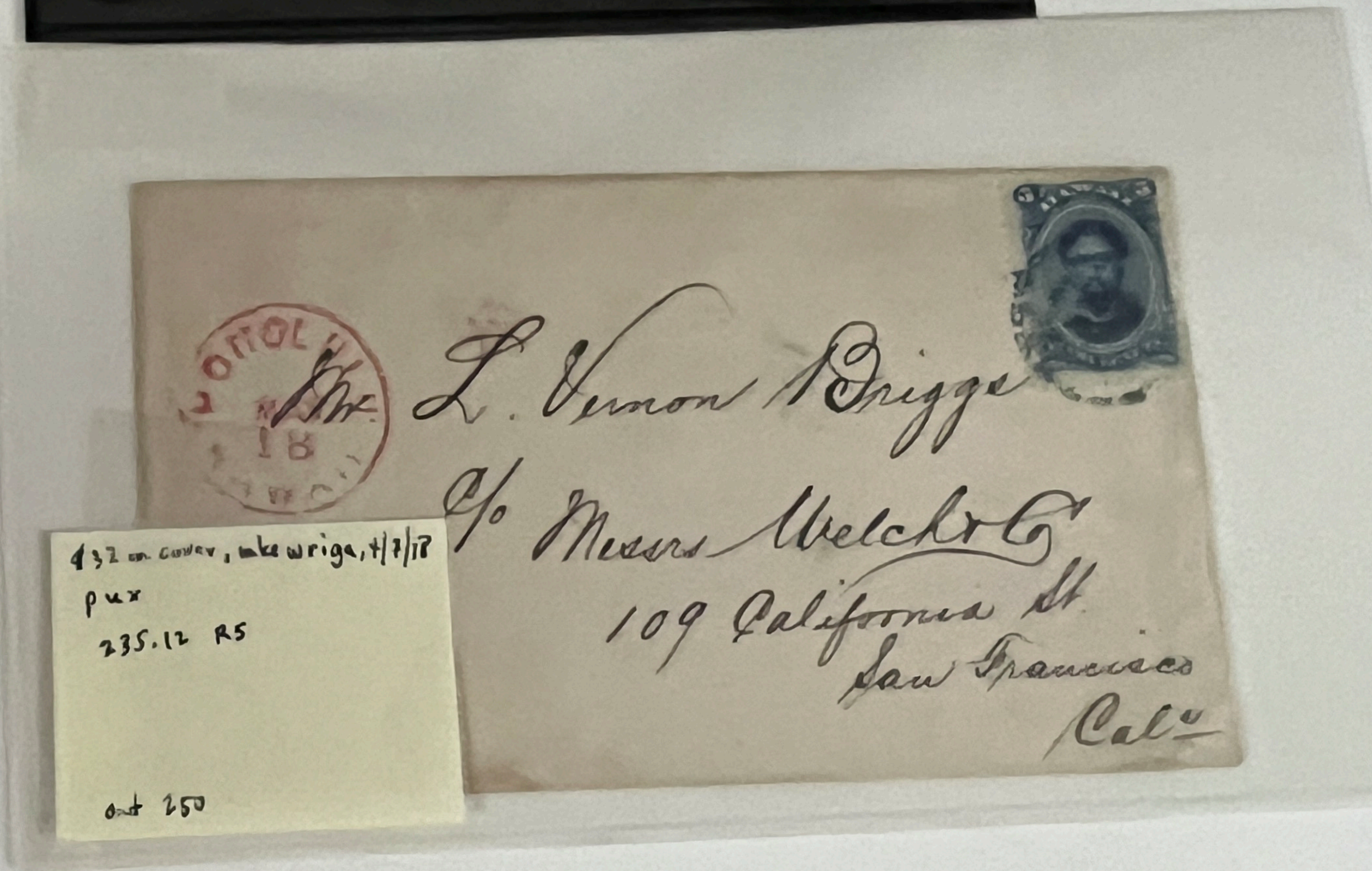
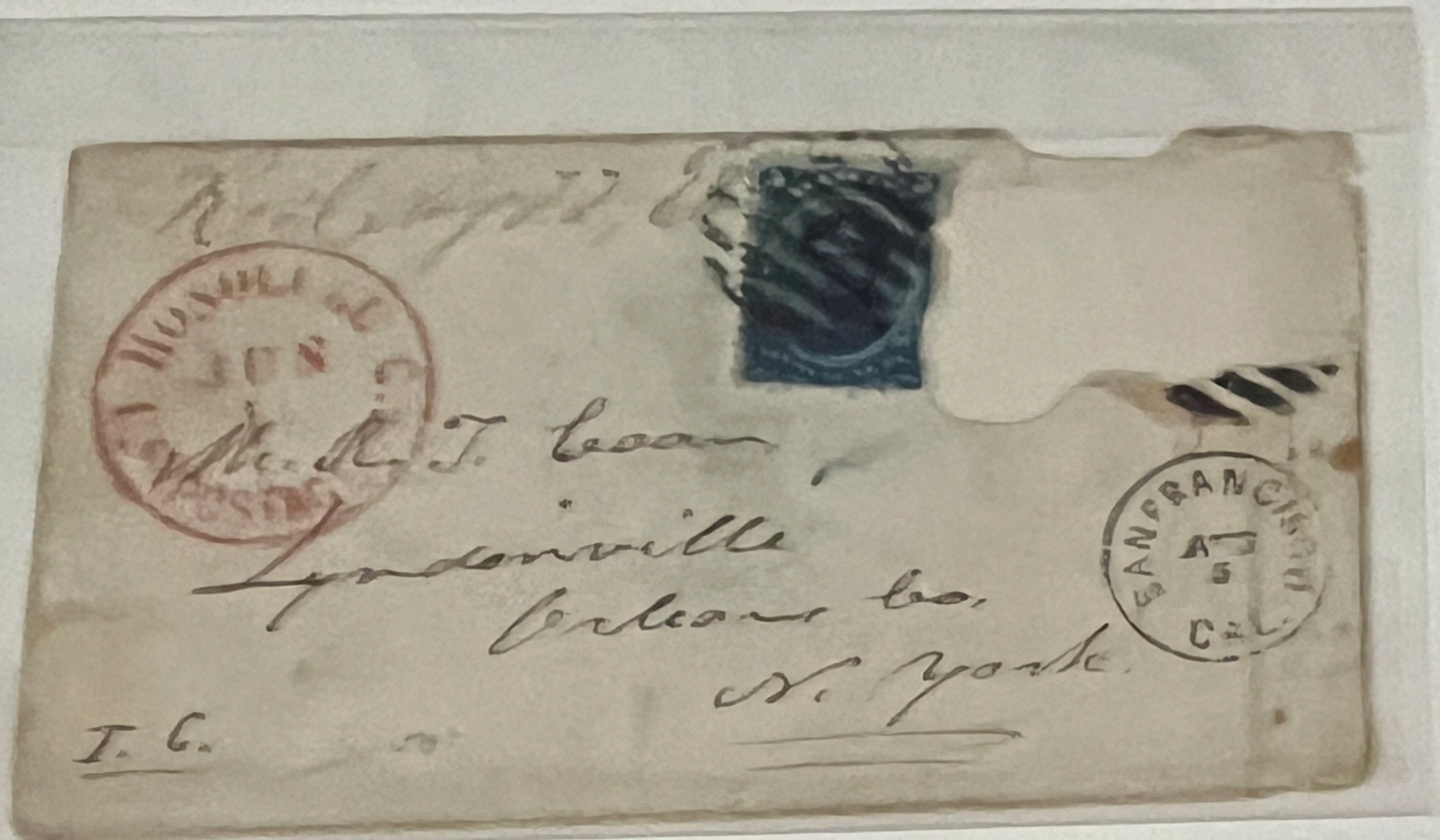

8511

Washburn & Sons
HARTFORD STAMP CO.
P. O. Box 100, Hartford, Ill.



Albert M. Brown
Providence
R.I.
~~23 Dodge St~~

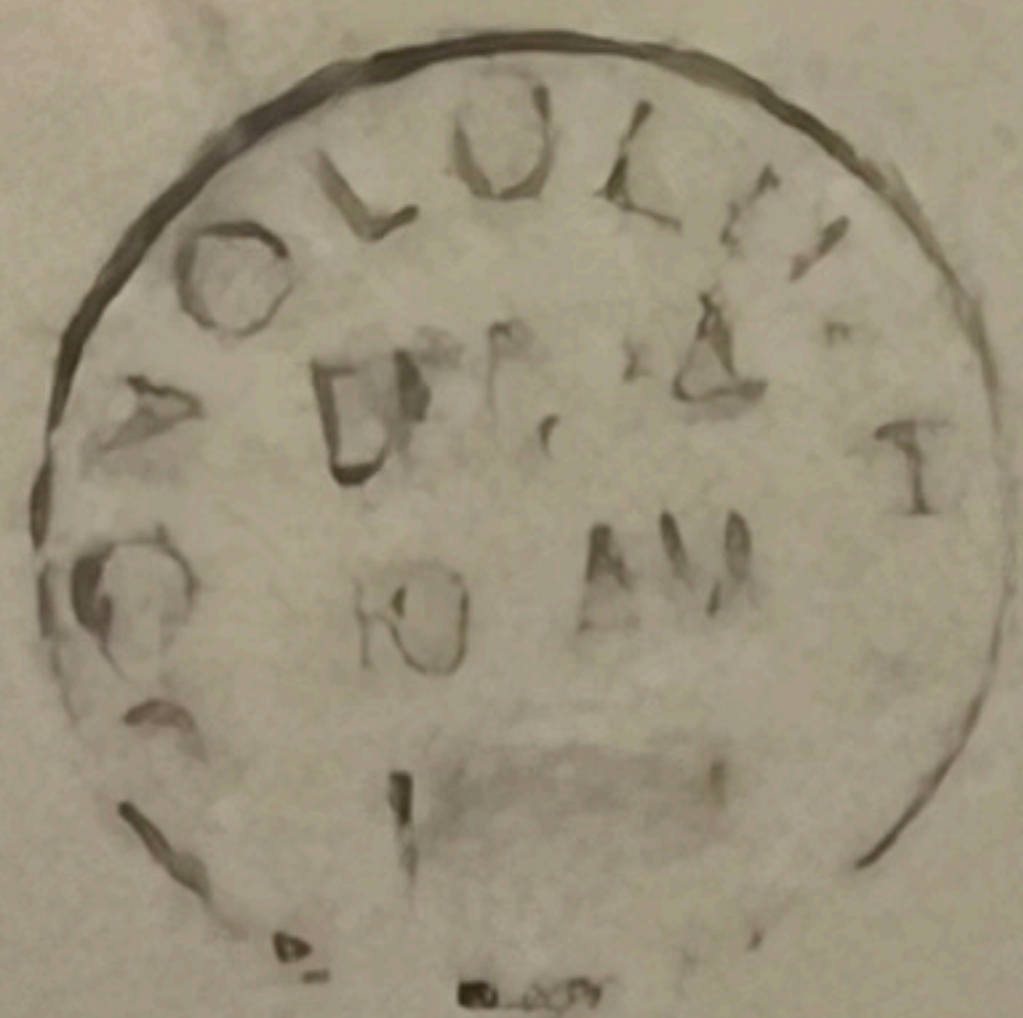

Mrs. L. A. Kimberly
West Newton
Massachusetts

8693

求
記
漢
先生
升

Linn Kee Sles.
Kapaa.
Kauai

HONOLULU
JAN 30
1 PM



Mr. Elie Meyer
Dienlefit (Home)
France

580
CA 45
PH 0176 40



William J. Forbes
of D. B. Lyman
560, 15th St.
Oakland, Cal.
Side and Street Building
Cal.

Mr. Wm H. Chamberlain,
Kanona,
Steuben Co.
N.Y.

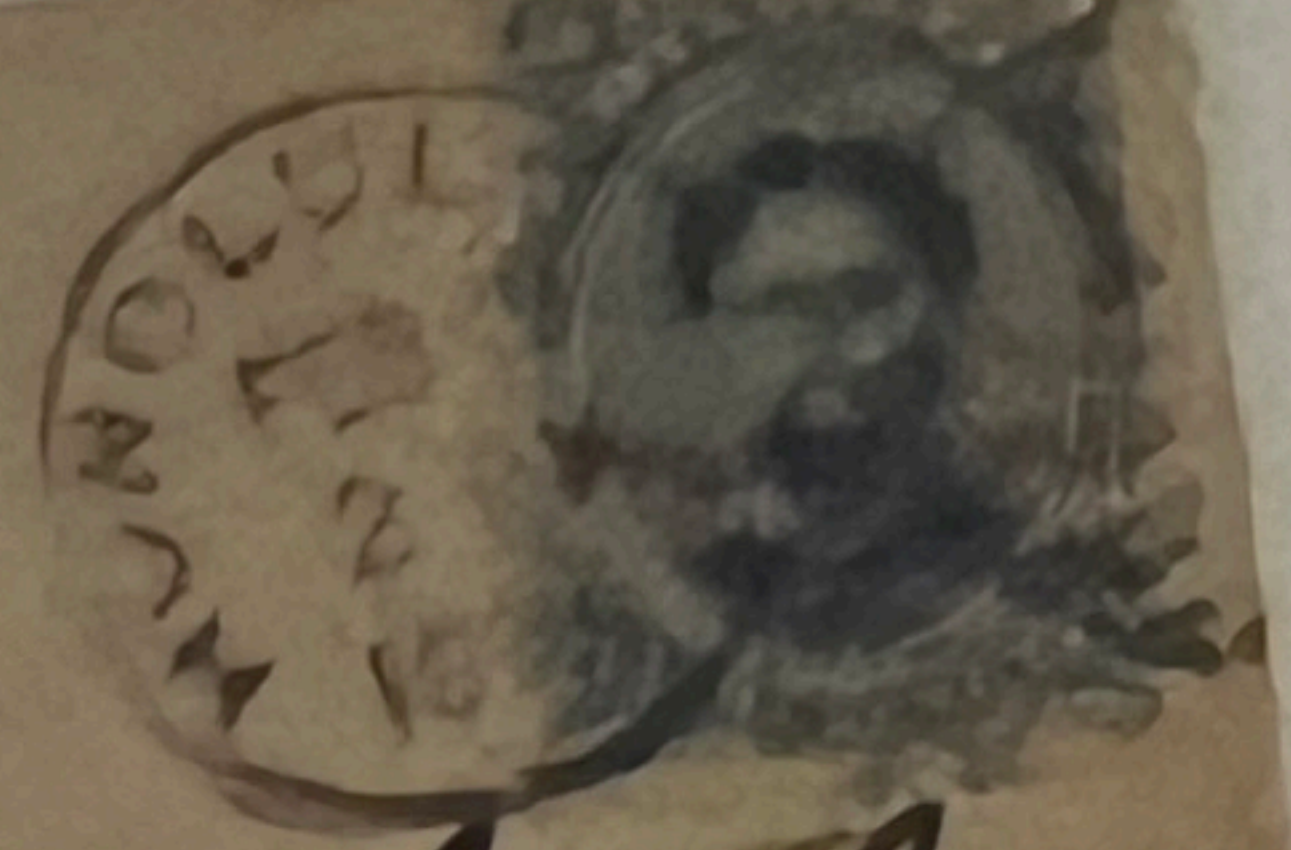

20

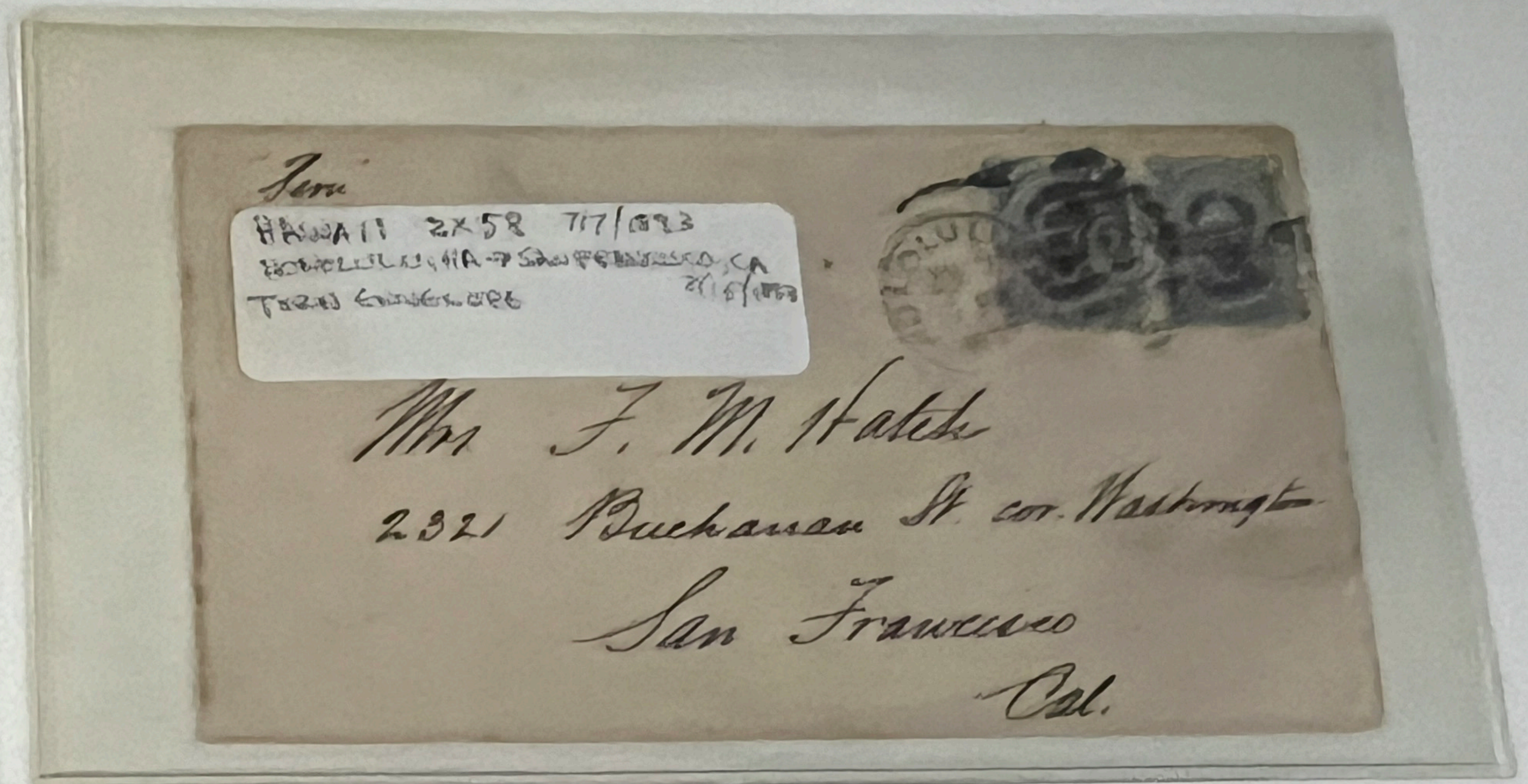

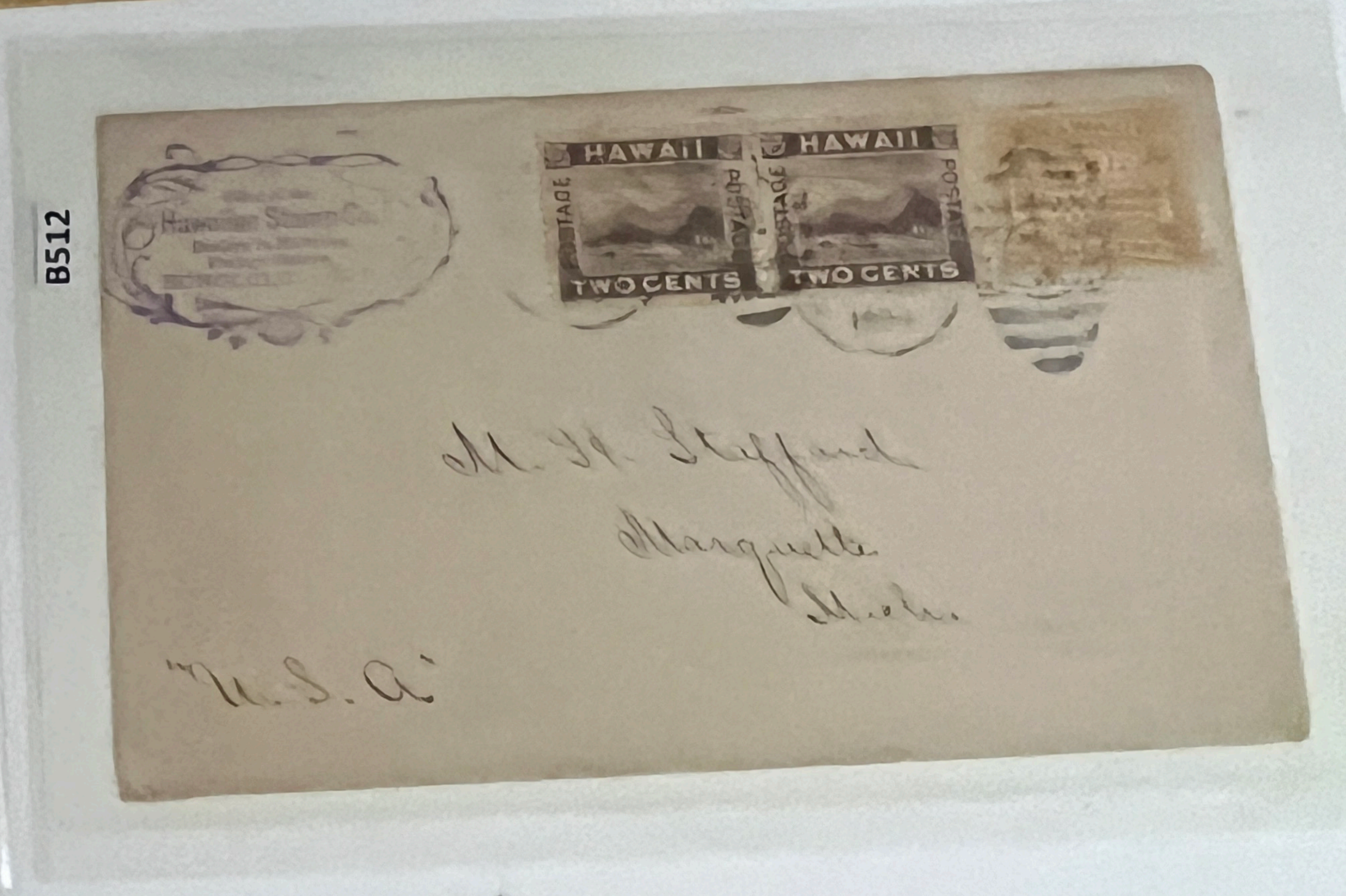
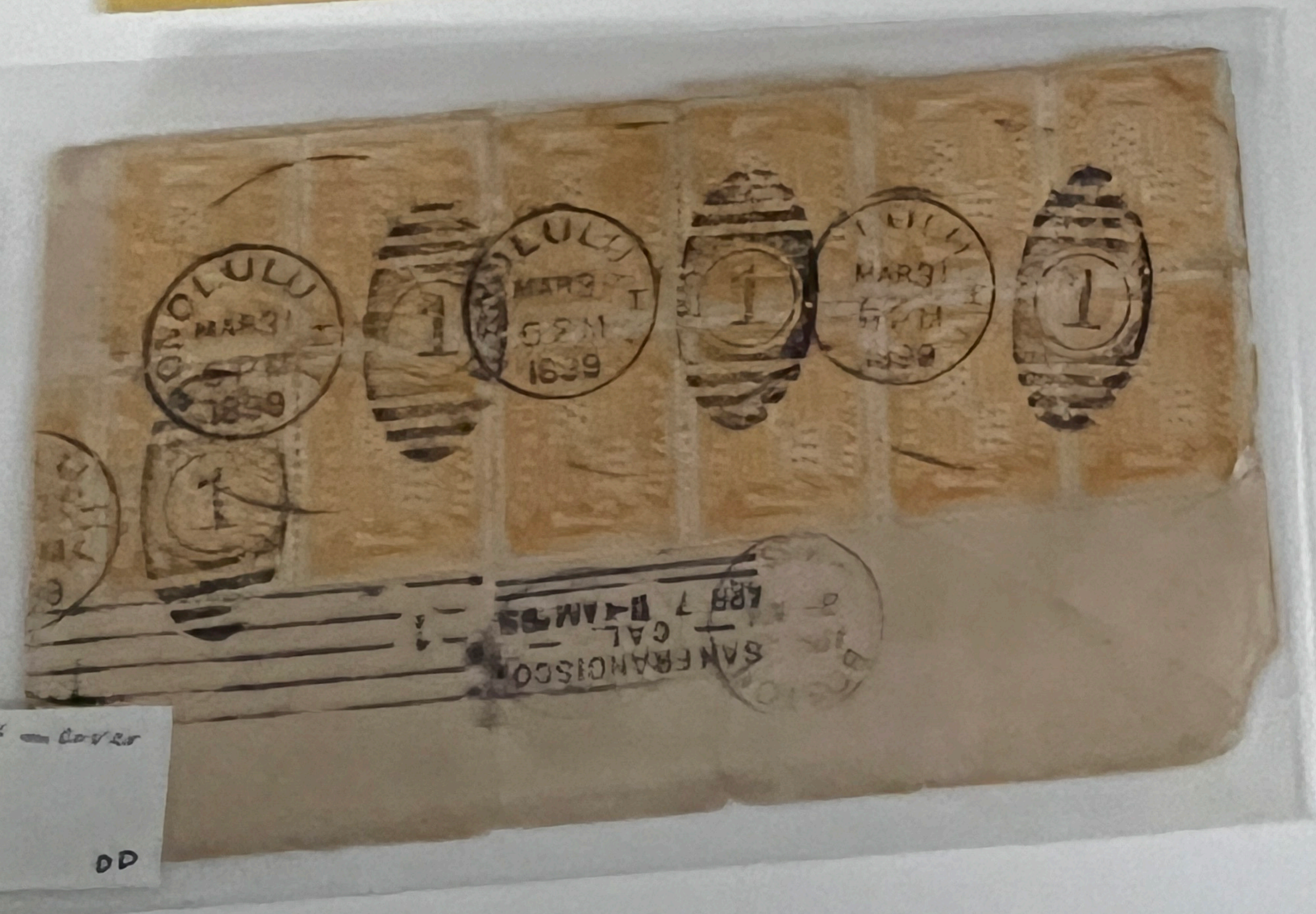
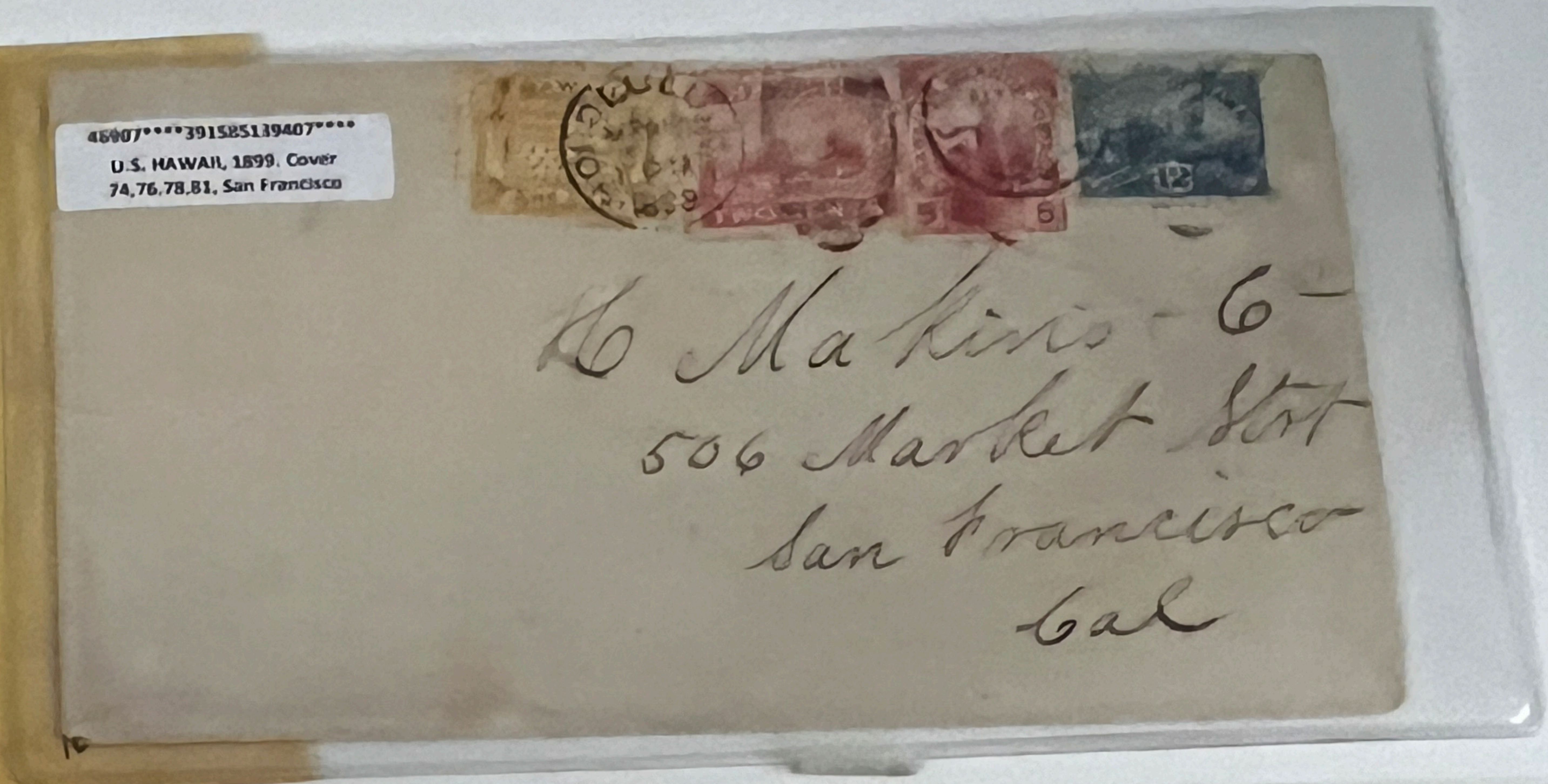
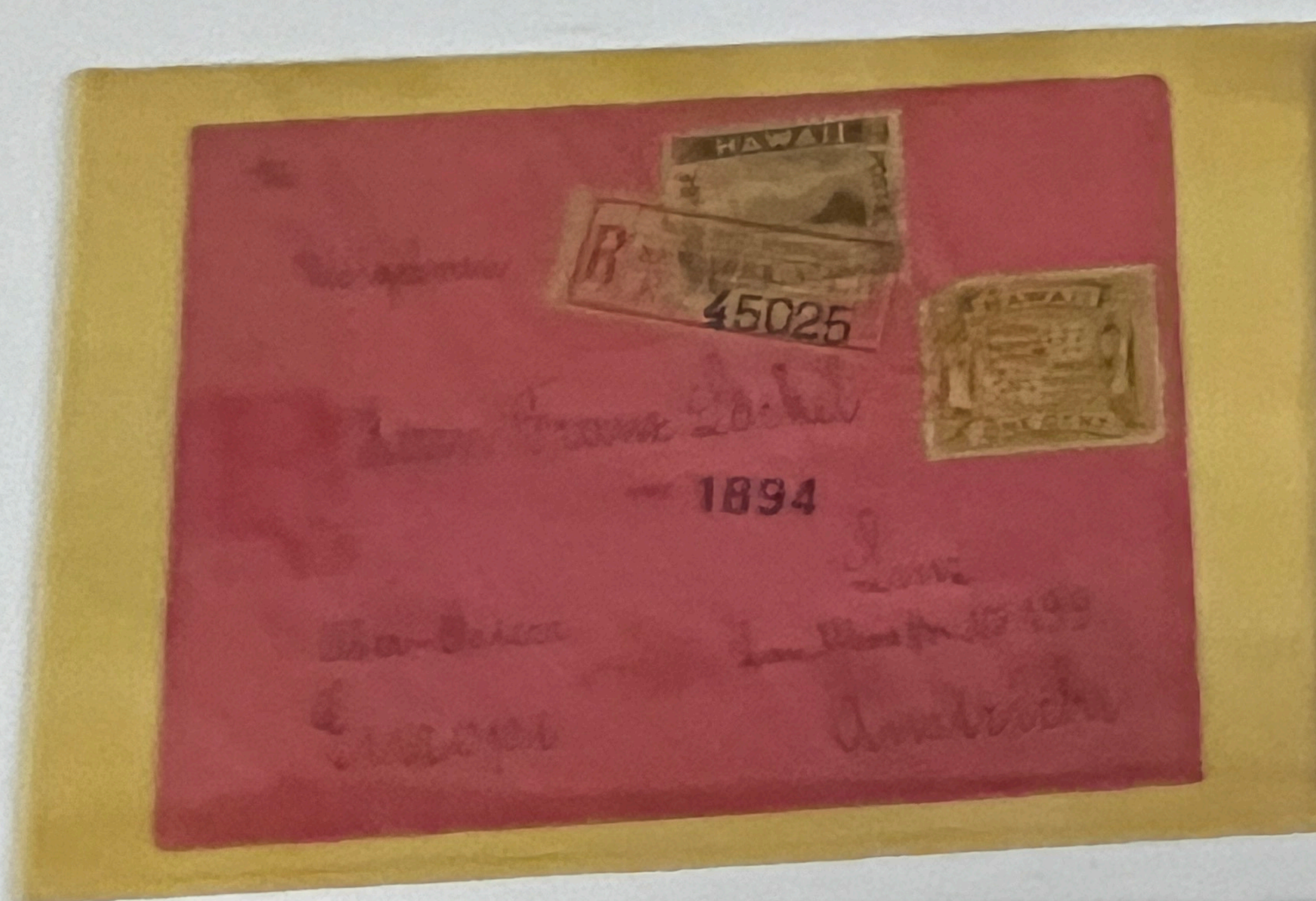

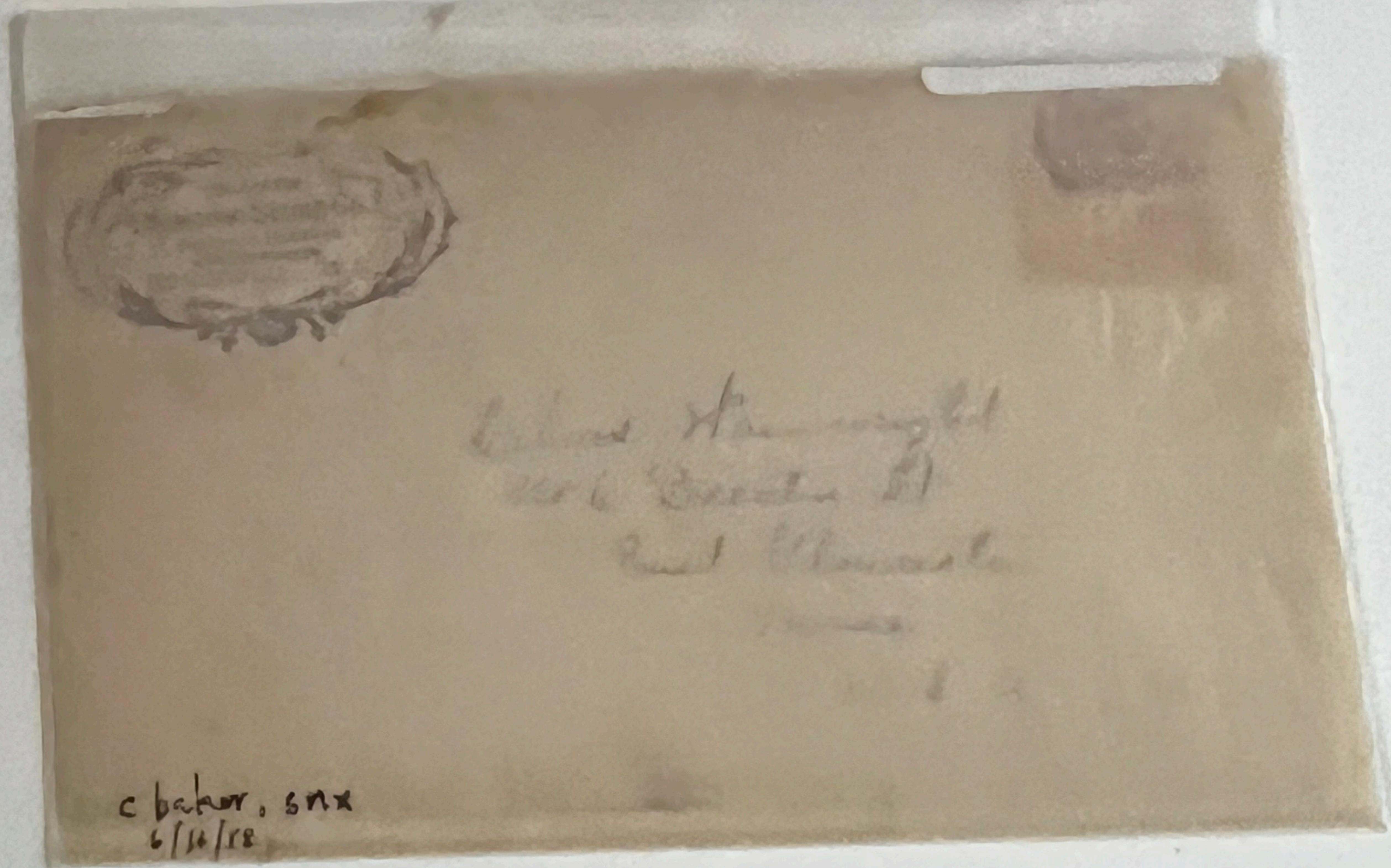
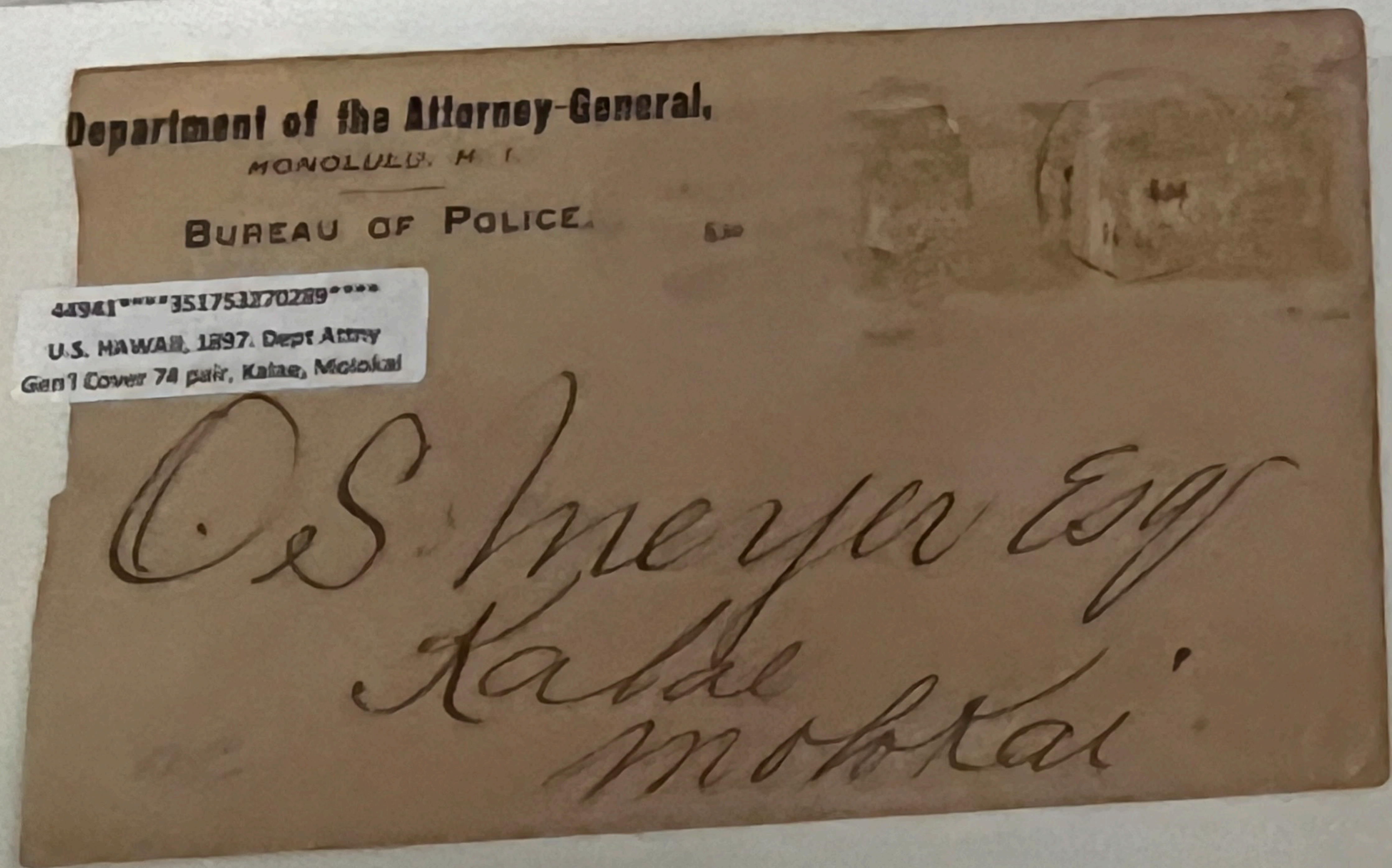
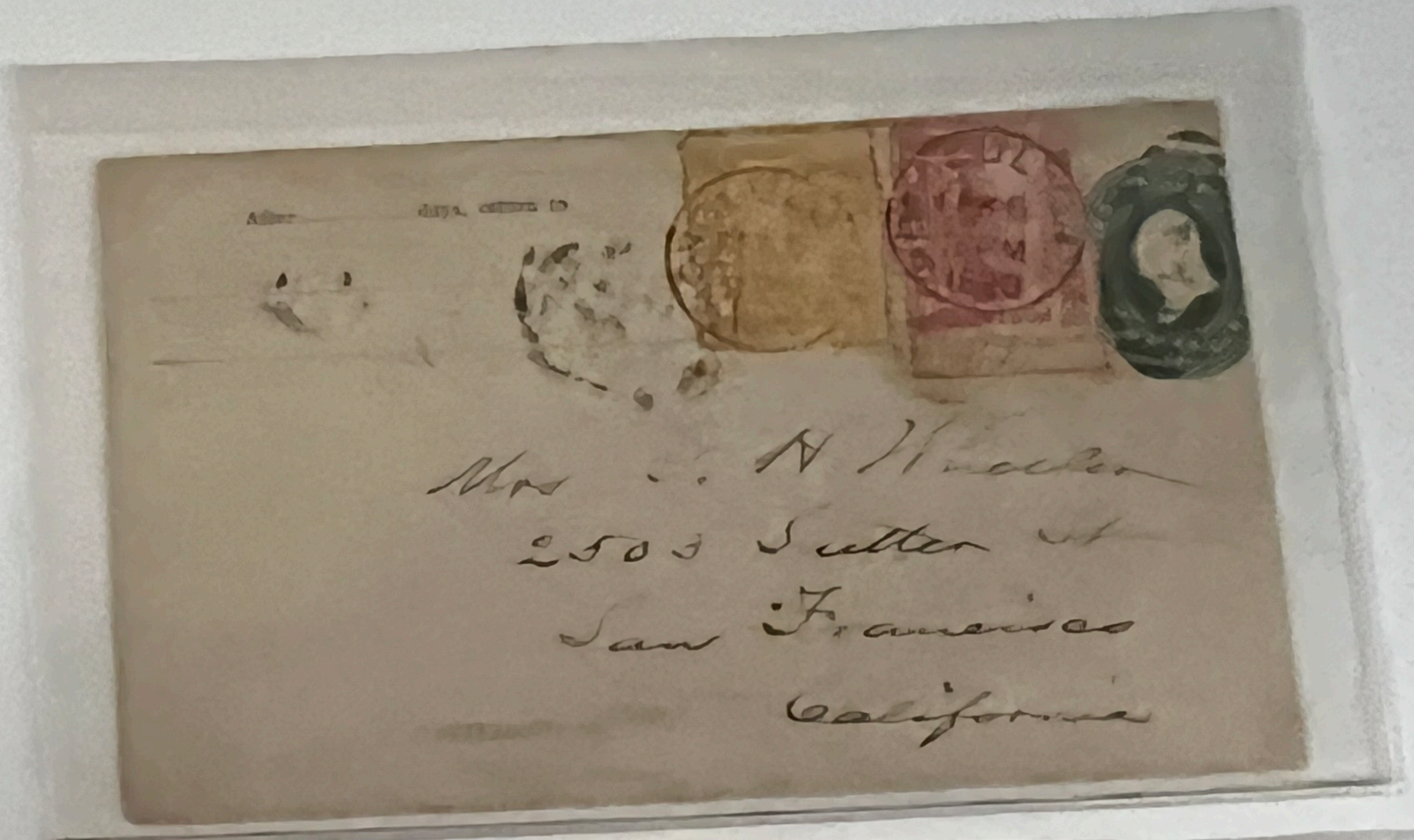
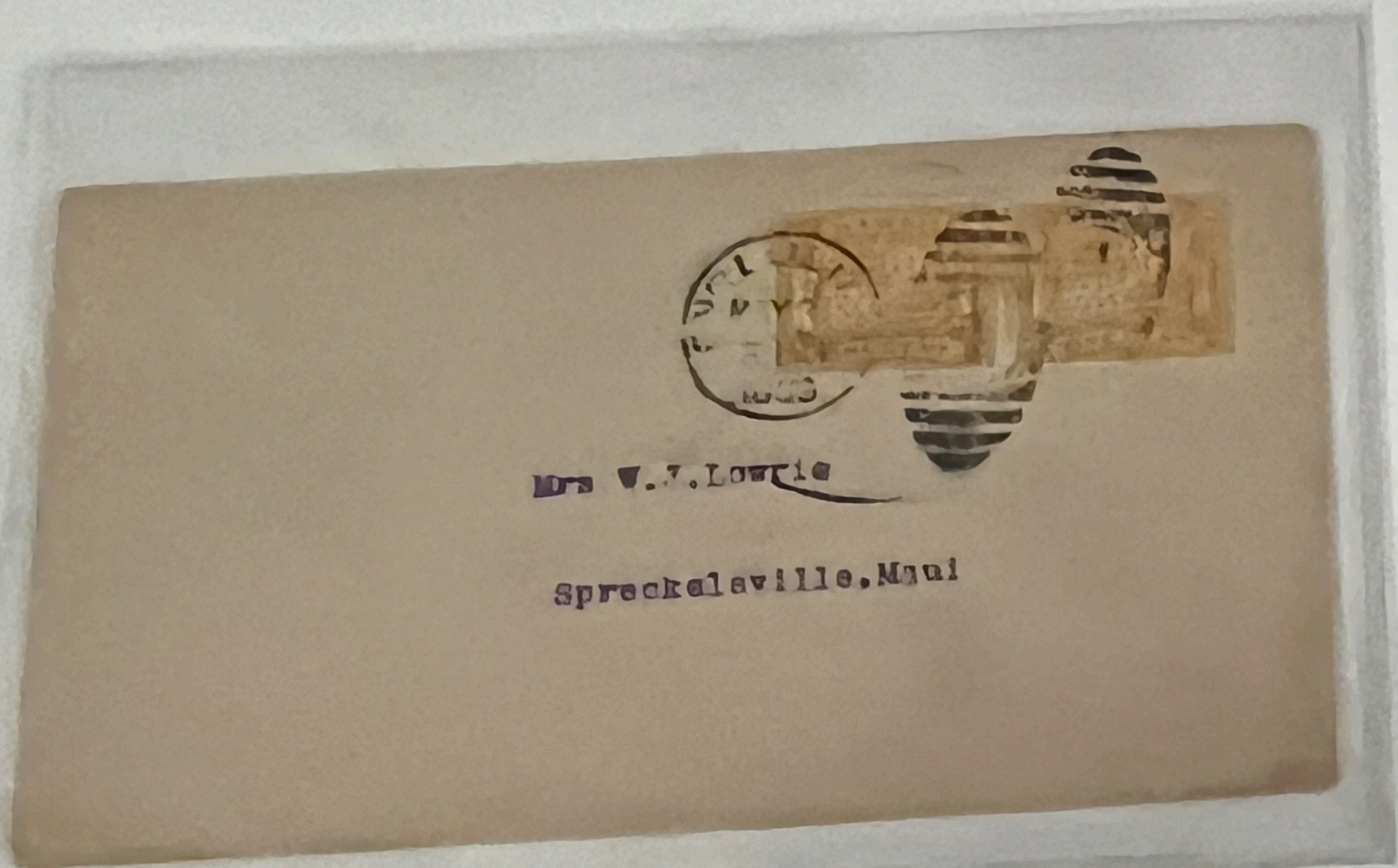

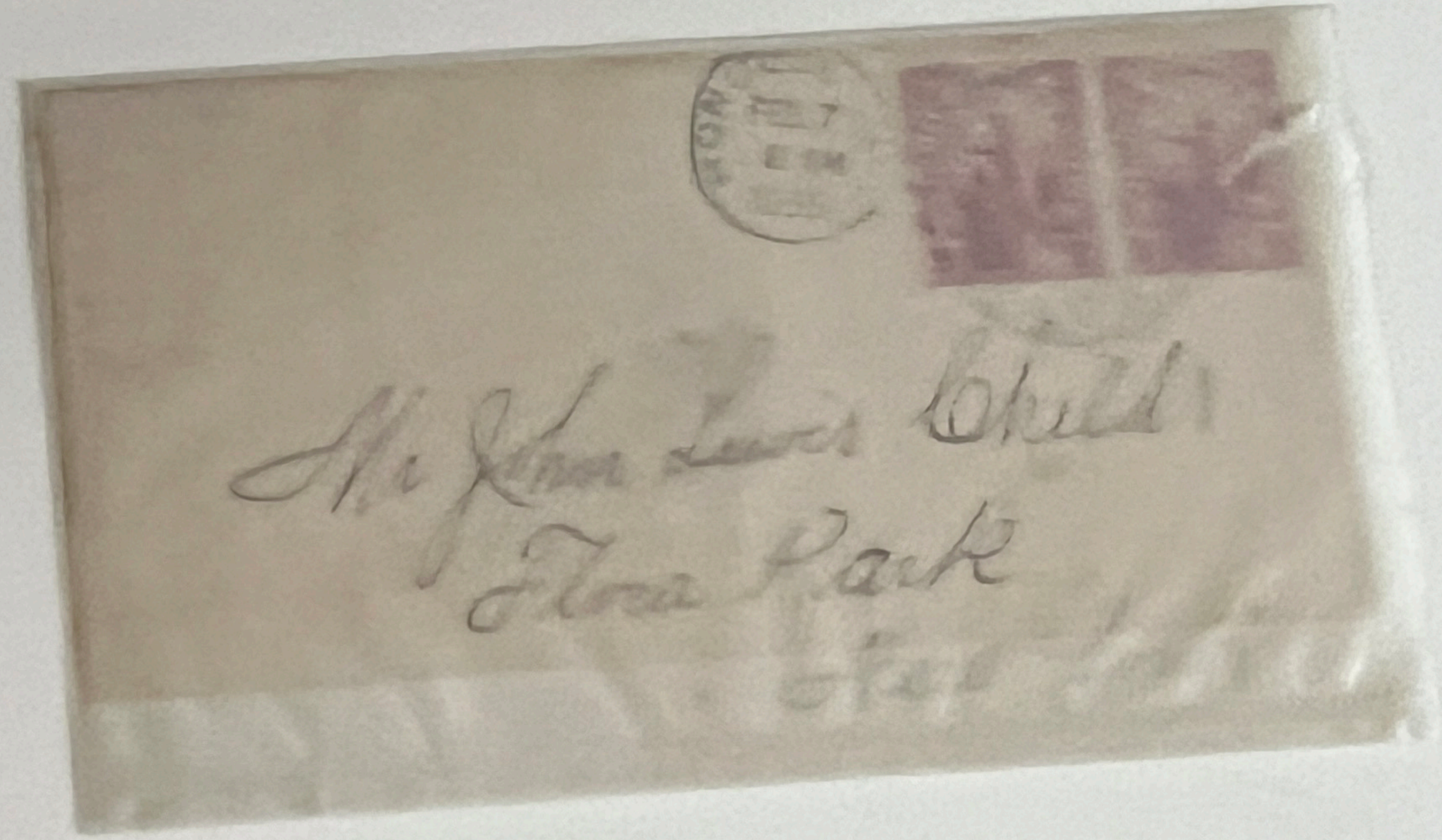
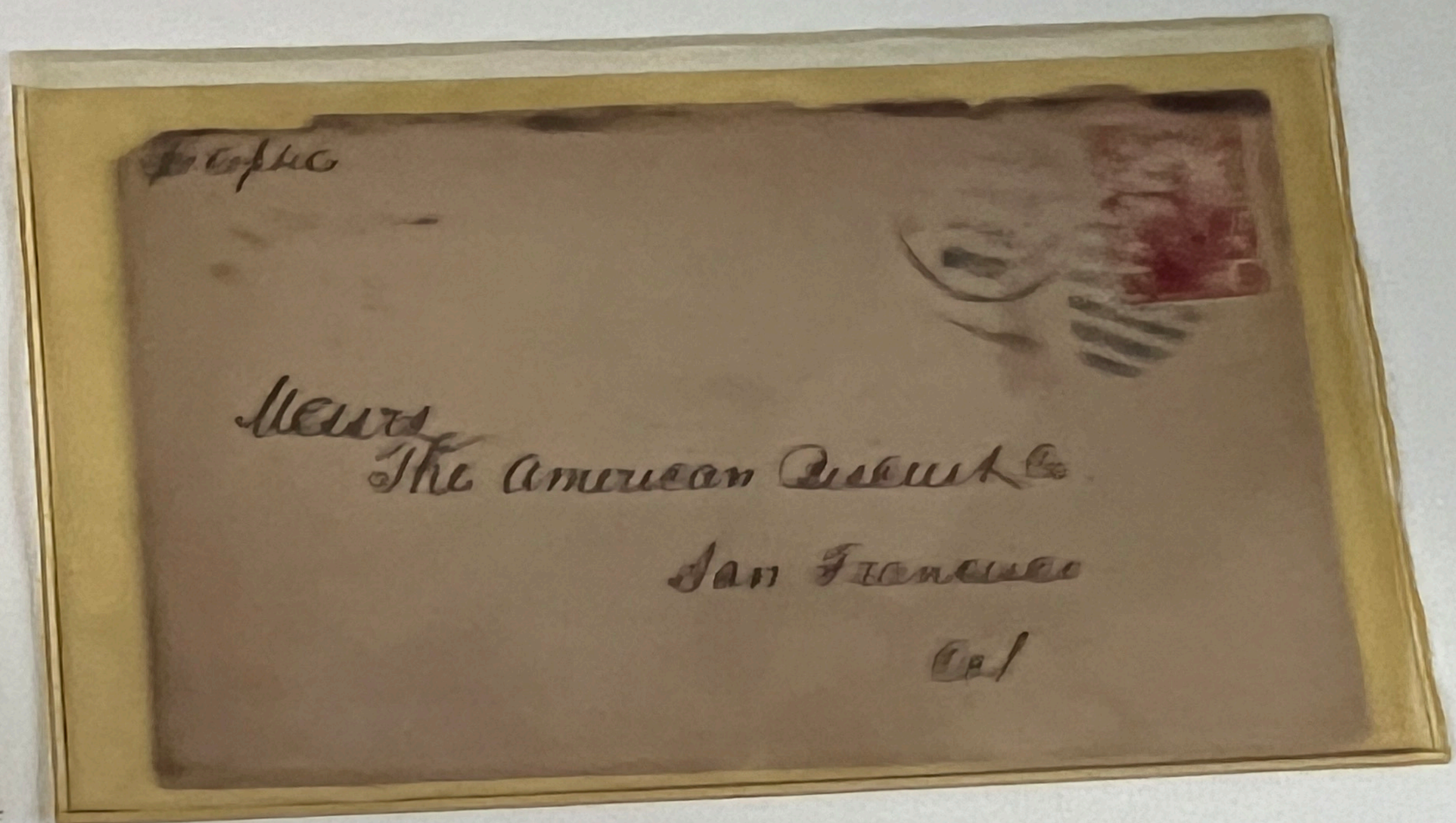
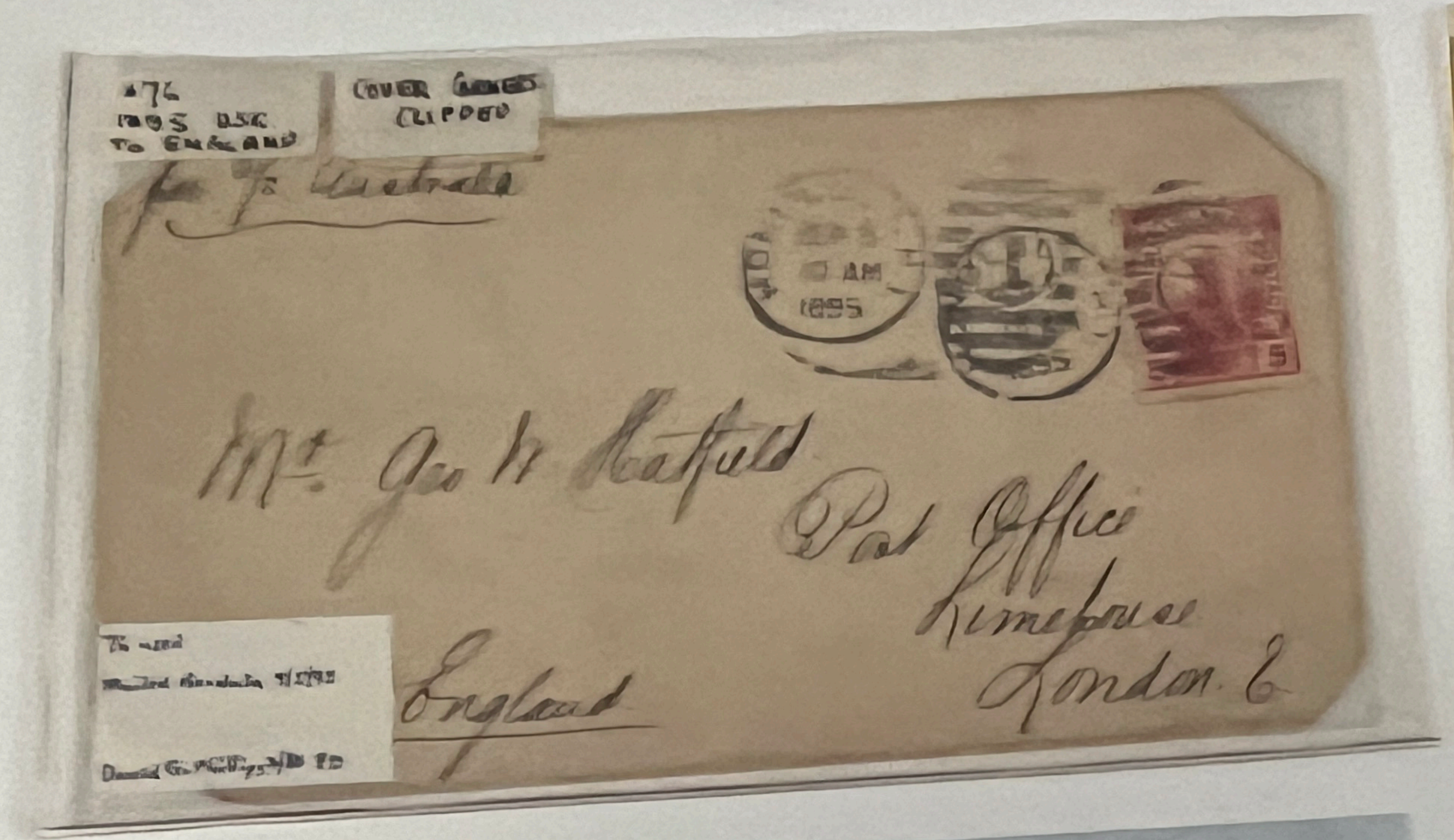

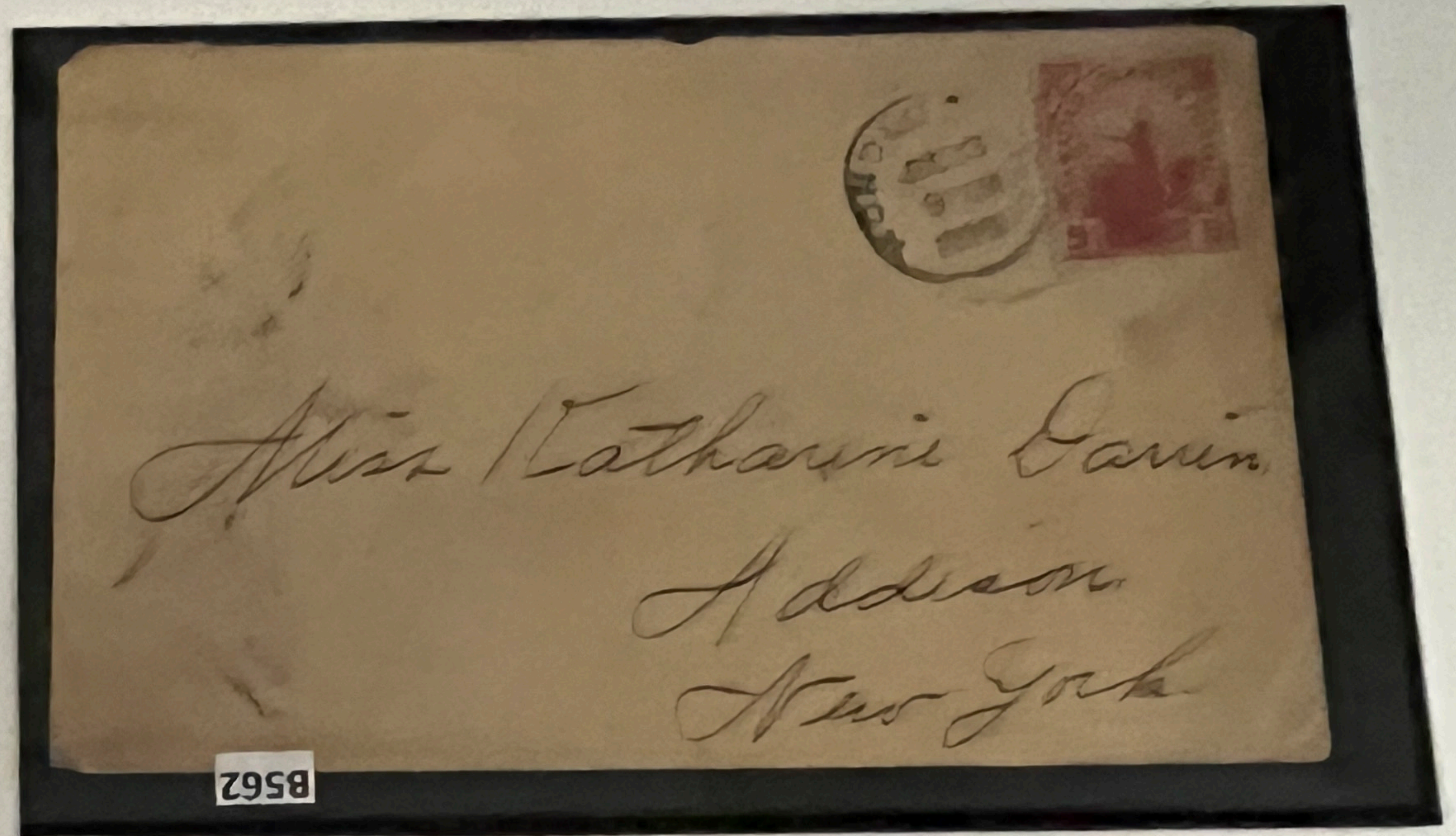
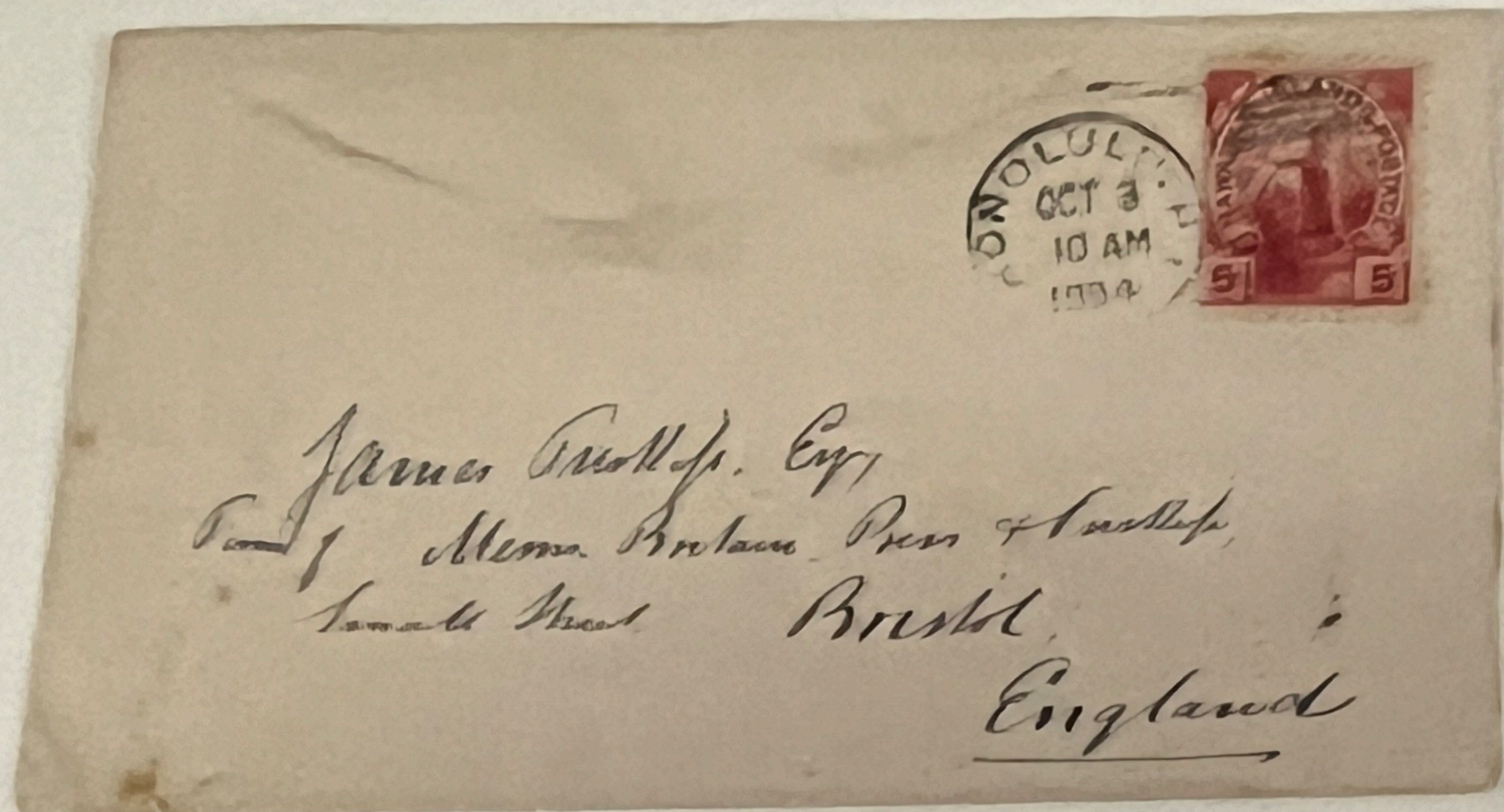

H. MACKFELD & CO.,
HONOLULU,
H. I.

PAQUEBOT

American Biscuit Co
San Francisco
Calif



in kewiga, sne
7/13/18

\$300



95
James A. Loveland Esq.
115 Brooke St.
Bridgeport, Conn.
U. S. A.

1728

17079

no 16
beathcard - St.

Jan 12 - 1899
1899

Mrs A. J. Swann
Santa Cruz,
Calif

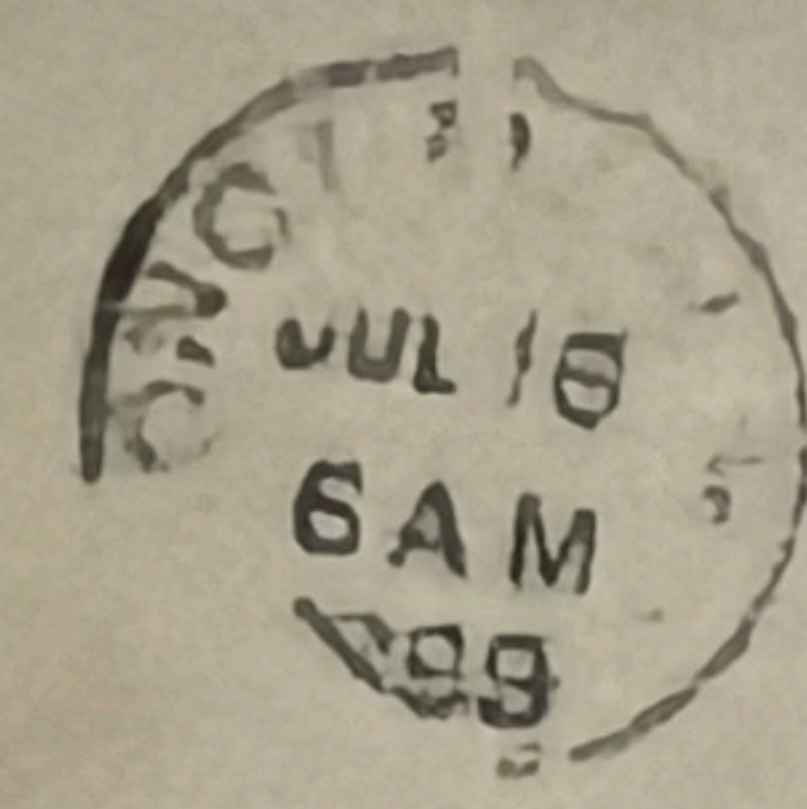
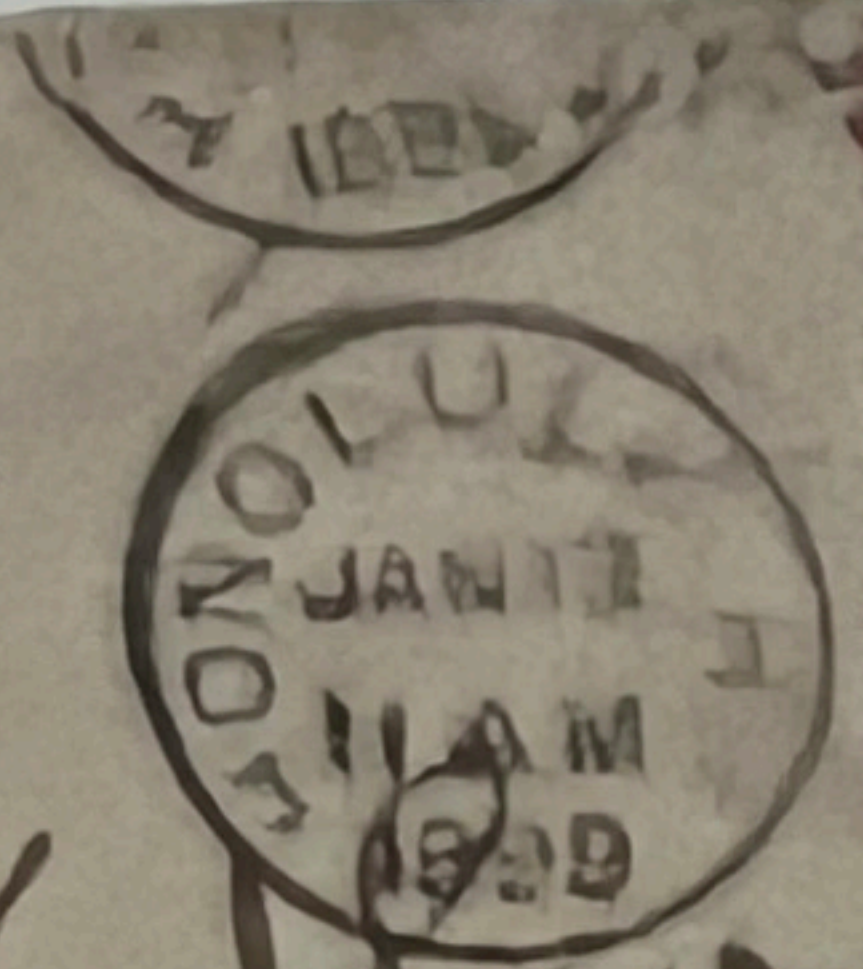

Mechonig Hill
7812 Eggleston Ave.
Chicago
U.S. CHARGE
TO COLLECT 10 CENTS

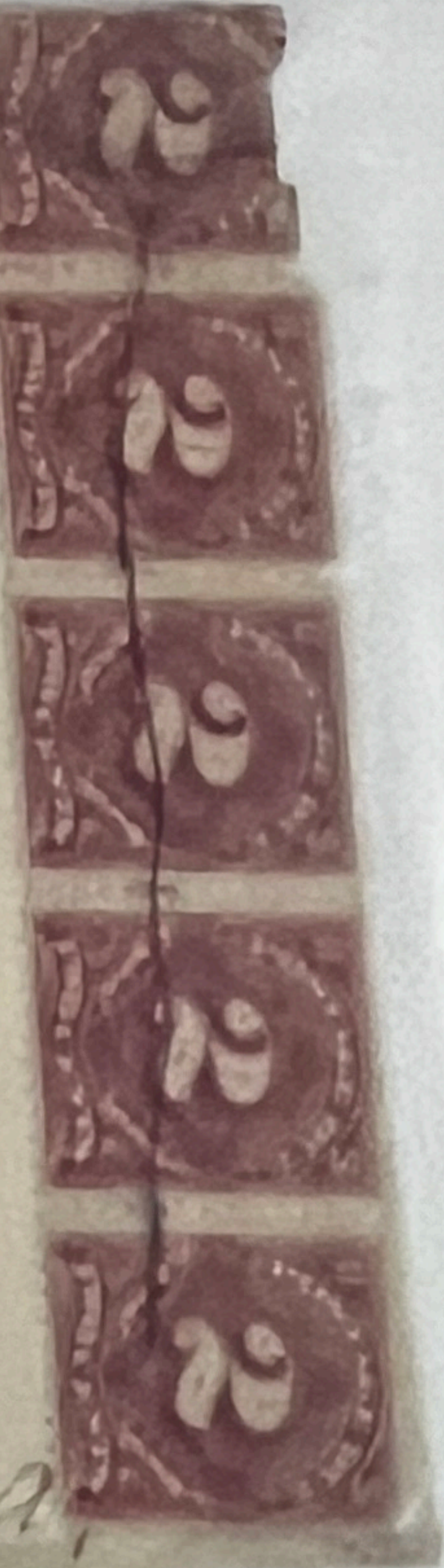

POSTAGE
20

Chicago
U. S. A.

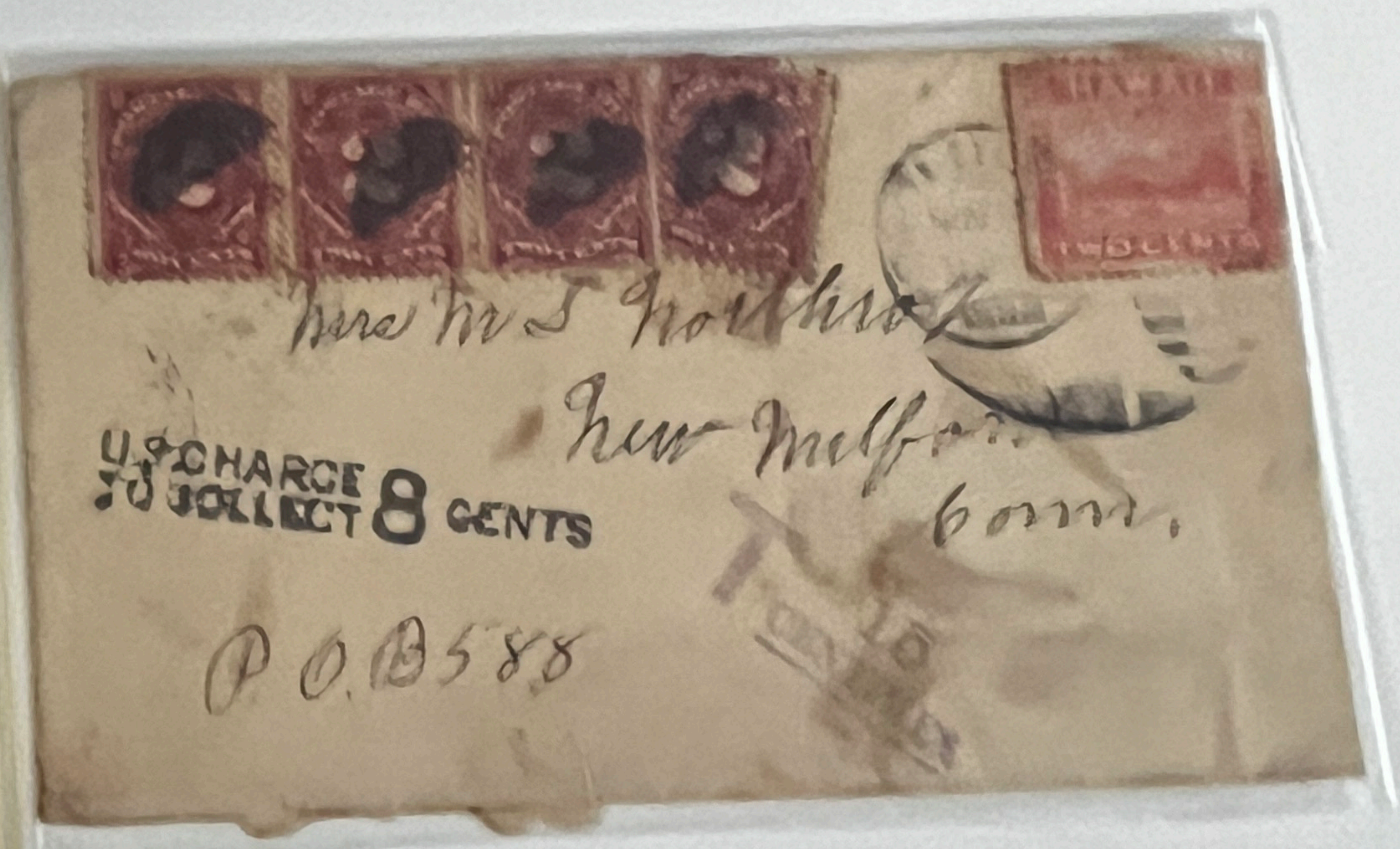
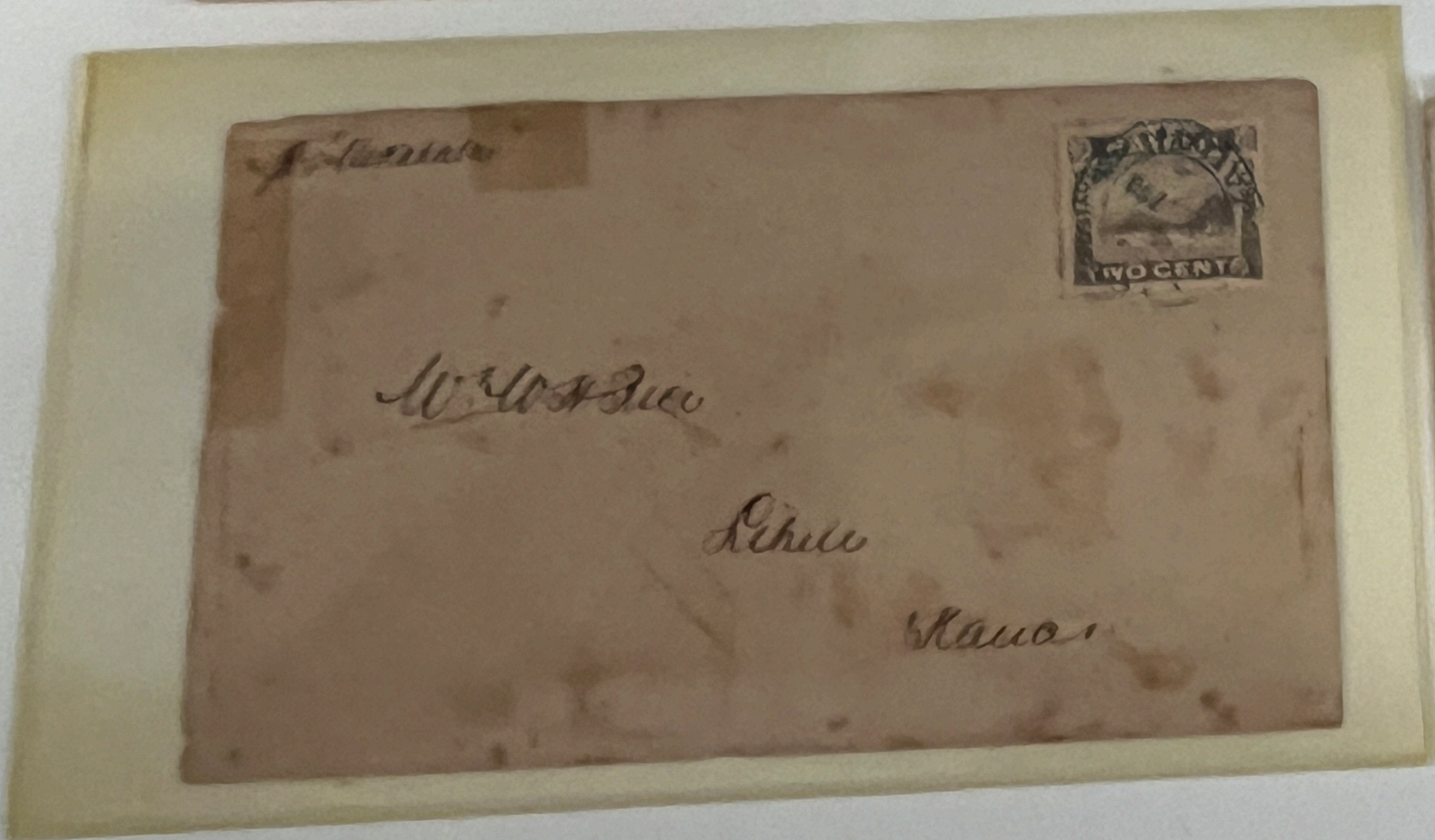
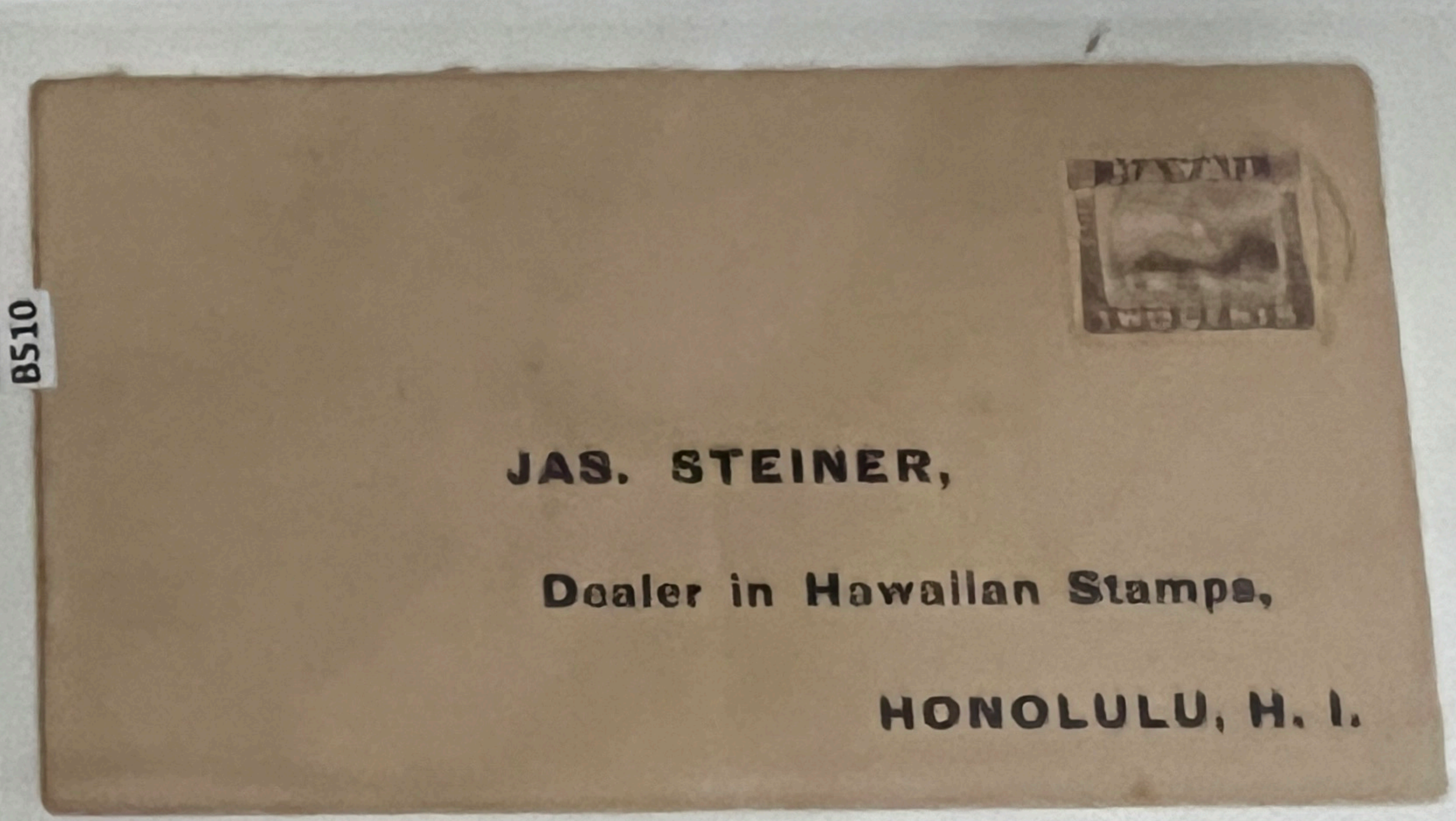
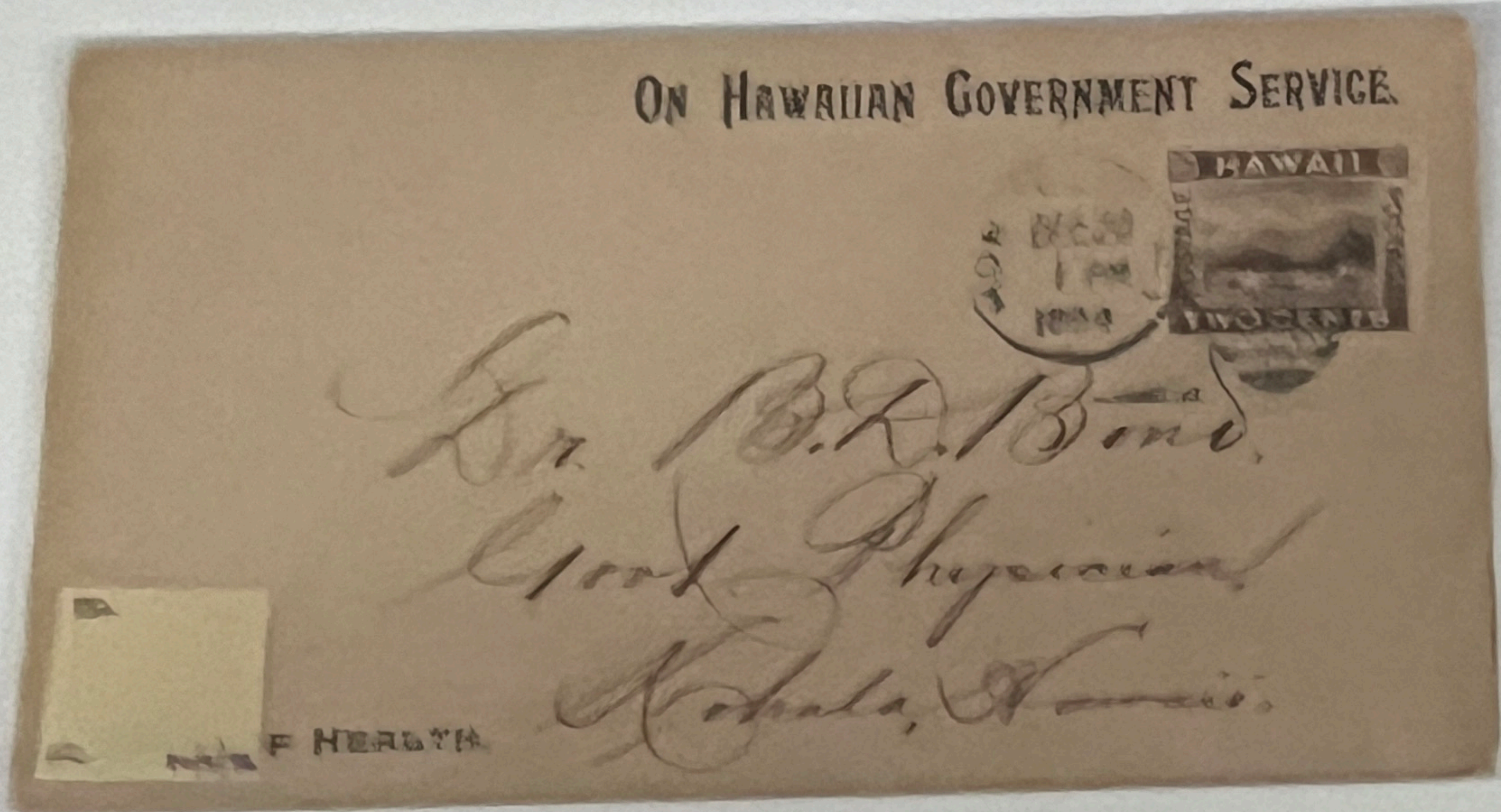





C014







 Mr. W. D. Alexander Jr.,
 410 Montgomery St.,
 San Francisco,
 California
 900 1/2 Ash
 Room 5+6

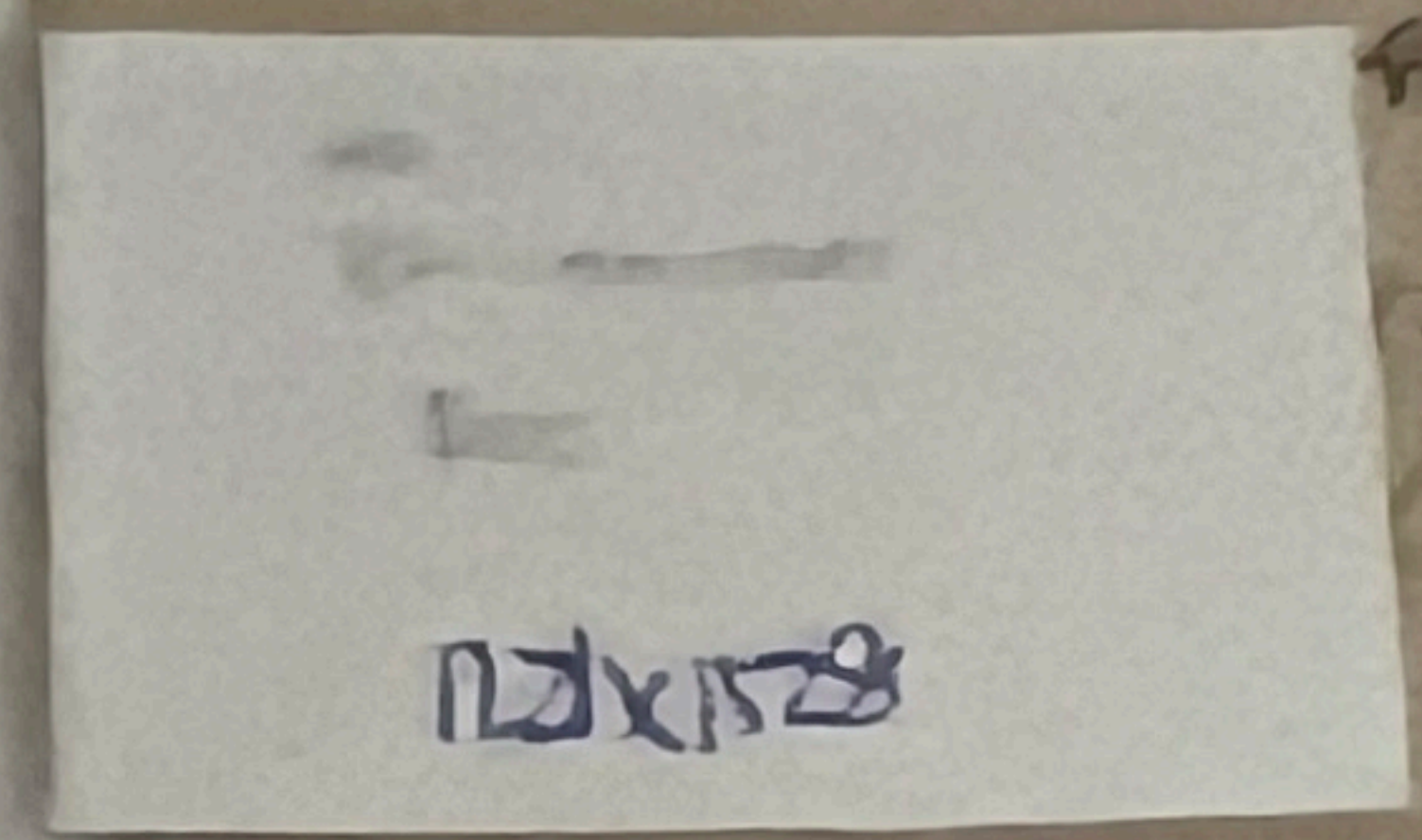

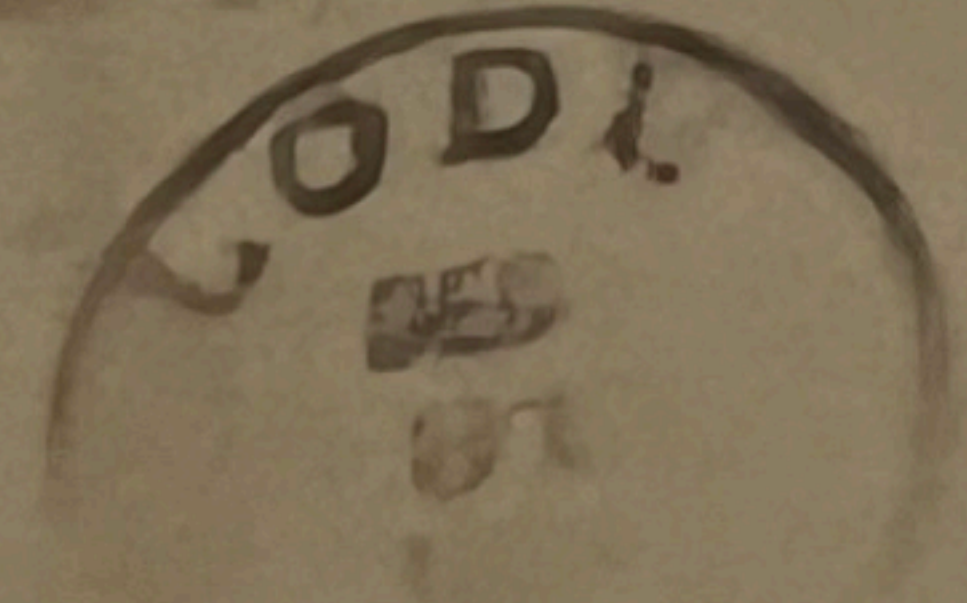

~~The Palmetto~~
~~P.O. Home~~
~~Waverly St. N.Y.~~
 Waverly & Van Siclen
 113 W 122nd St
 New York City,
 N.Y.



If not delivered within 10 days to be returned to
 Jan 21



 Miss Carrie S. Bond
 Kahala
 Hawaii
 H.I.

 Chas. H. Pison by
 H. M. Rantler
 Agent of the State of the Middle
 Islands - Honolulu - Hawaii



1959
 Hawaii #31a, fine pair, F-VF #44, and VF #52, tied by 3 sub as
 of 1892 HONOLULU ellipse postmarks (MH 231.8Z) on large
 envelope to Germany (1c overpay of triple UPU rate). 40%
 reduction at left. Attractive multicolor franking.



Rudolstadt, Thüringen
 Germany

HOUSE OF REPRESENTATIVES
 REPUBLIC OF HAWAII

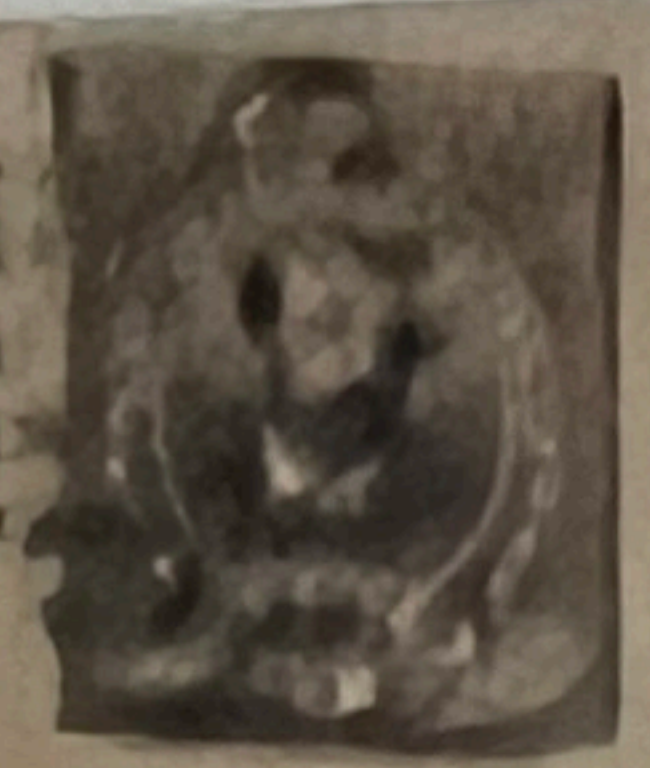
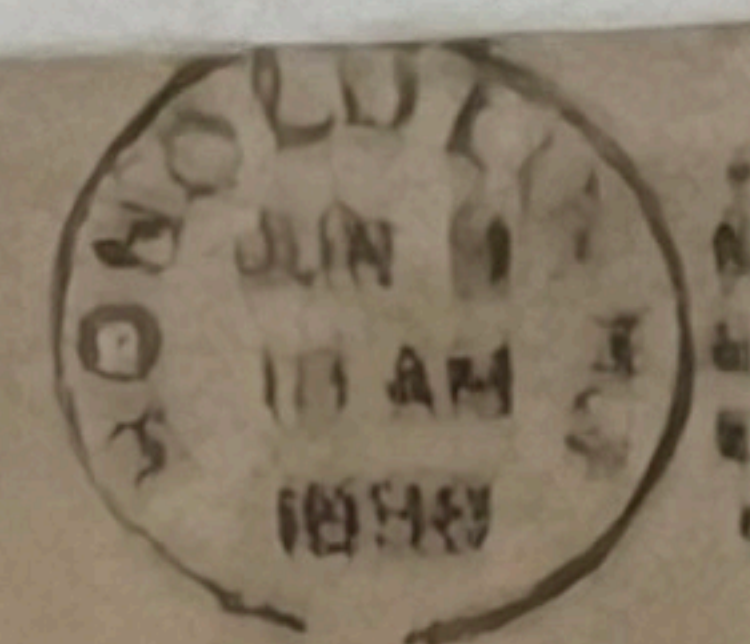

Mrs. Hanson
 Co. Base 31st & 1st
 Portland
 Oregon

Hawaii #31a
 on cover
 Honolulu to
 Oregon
 stamp w/ fault
 Base
 ↓ 399- []

45369 *****351771716861*****
 U.S. HAWAII, 1898. Official O2,
 "Maine" Patriotic Front

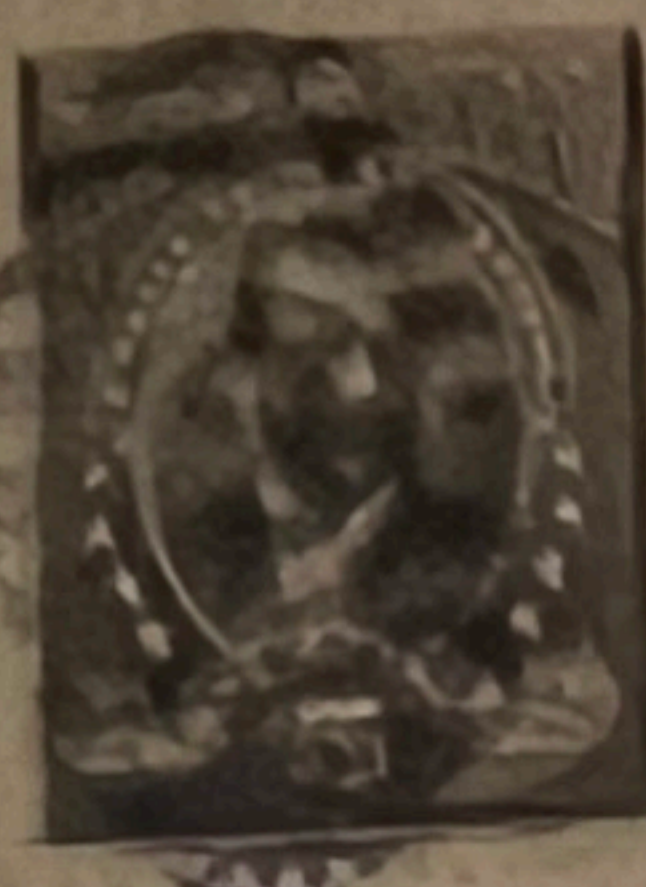
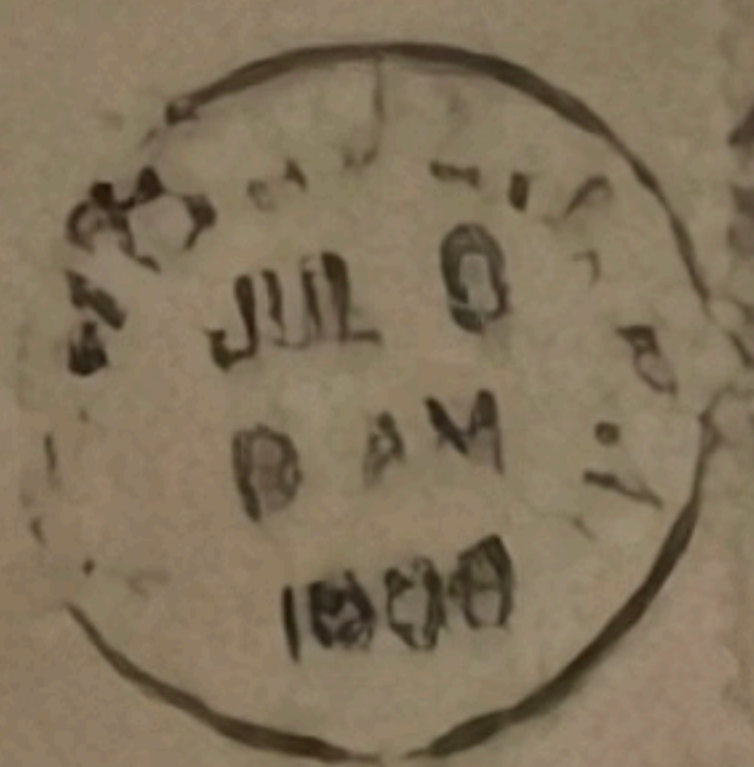

Rev. M. D. Luther
 Missa Ferry Co
 Montana
 M & A

44943 *****391477355243*****
 U.S. HAWAII, 1898. Official O2,
 "Maine" Patriotic Front

Co. D, 13th Minn. Inf., U. S. V.

