POSTAGE

General Issues

Printed by Rawdon, Wright, Hatch & Edson

1847

Imperforate

1b

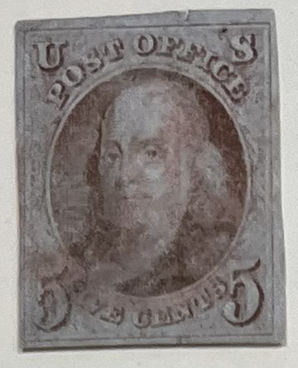

STITCH WK.

1425.-

Printed by Toppan, Carpenter, Casilear & Co.

1851-56

Imperforate

(5)

1 C
DARK
BLUE
Type Ia

(6)

9540.-

11A

930.-

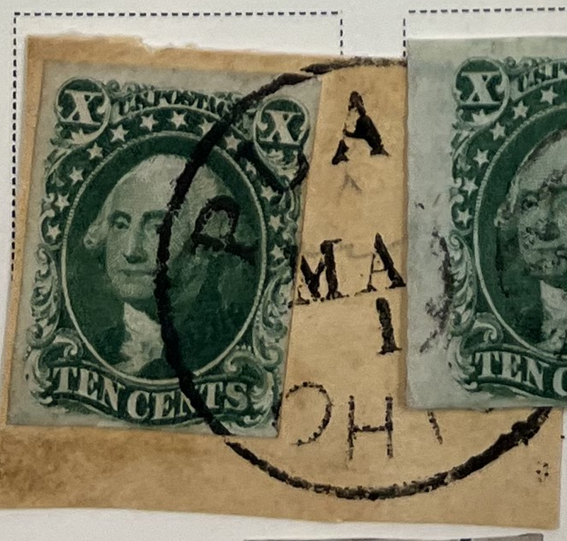

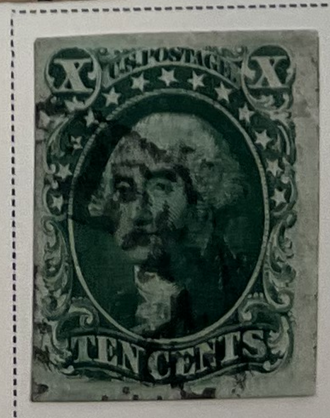

RED CXL

2680.-

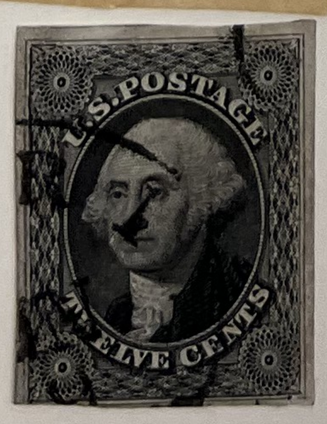

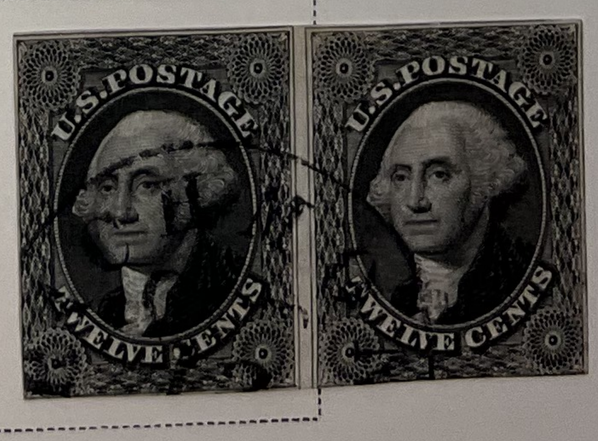

150.-

POSTAGE

Printed by Toppan, Carpenter & Co.
1857-60
Perforated 15

1 C
BLUE
Type Ia

(19)

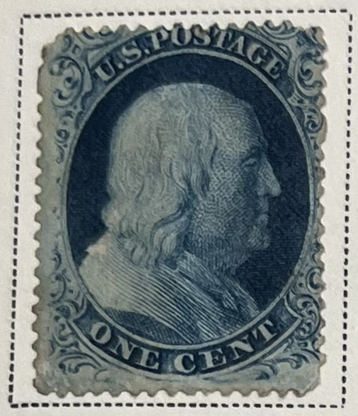

1282.50

207.50

5 C
INDIAN
RED
Type I

(28A)

(30)

3460.

3625.-

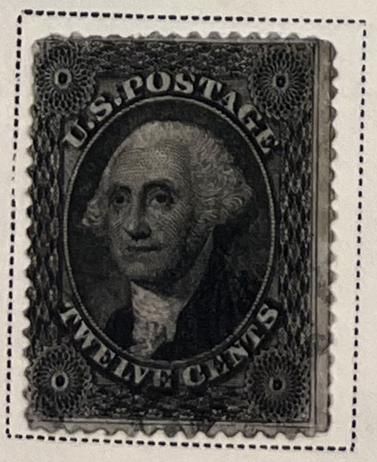

12500.-

needs cert.

POSTAGE

Government Imitations, Reprints and Re-Issues

PROOFS 1875

Imitations of Issue of 1847

Produced by the U. S. Bureau of Engraving and Printing

Imperforate

500.-

PROOFS 1875

~~Reprints~~ of Issue of 1857-60

Produced by the Continental Bank Note Co.

Perforated 12

590.-

1875

Re-Issue of Issue of 1861-66

Printed by the National Bank Note Co.

PROOF

2 C
BLACK

(103)

3 C
BROWN
RED

(104)

5 C
LIGHT
BROWN

(105)

10 C
GREEN

(106)

90.-200.

12 C
BLACK

(107)

15 C
BLACK

(108)

24 C
DEEP VIOLET

(109)

30 C
BROWNISH
ORANGE

(111)

90 C
BLUE

POSTAGE

Printed by the National Bank Note Co.

1861

First Issue

Perforated 12

Designs of Second Issue

1 C

INDIGO

(55)

PROOF

5 C

BROWN

(57)

10 C

DARK GREEN

(58)

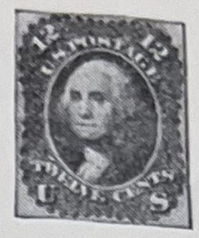

(59)

250.

24 C

VIOLET

(60)

30 C

RED ORANGE

(61)

90 C

DULL BLUE

(62)

Second Issue

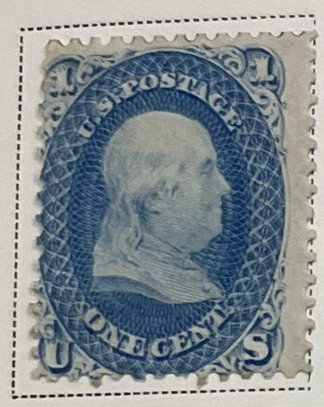

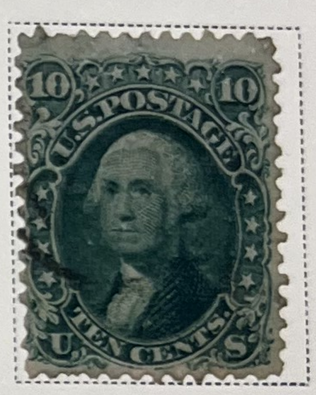

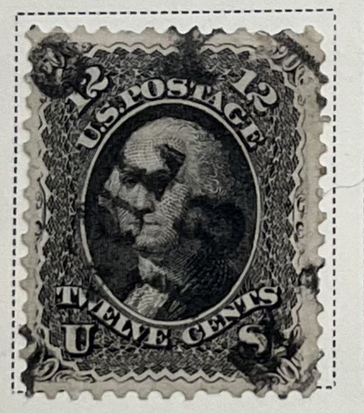

2891.—

1861-66 NG

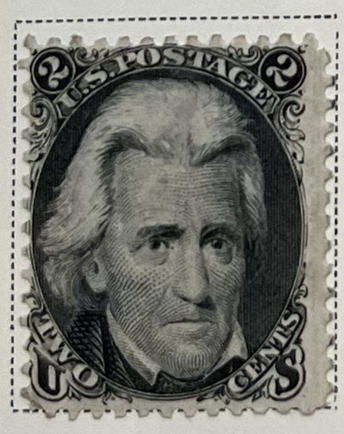

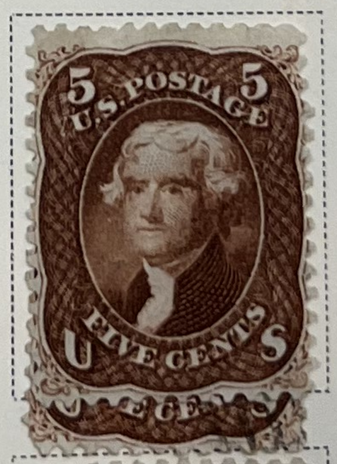

2323.—

3.!

1867.—

POSTAGE

Printed by the National Bank Note Co.
1867
Same Designs as 1861-66 Issues
Embossed with Grills of Various Sizes
Grill with Points Up

B. Grill measuring about 18x15 mm.

3 C
ROSE
(82)

A. Grill covering the entire stamp

5 C
BROWN
(80)

30 C
ORANGE
(81)

C. Grill measuring about 13x16 mm.

2400.-
FAKE
Sm/1

Grill with Points Down

D. Grill measuring about 12x14 mm.

2 C
BLACK
(84)

1100.-

Z. Grill measuring about 11x14 mm

1 C
BLUE
(85A)

10 C
GREEN
(85D)

12 C
BLACK
(85E)

15 C
BLACK
(85F)

4350.-

E. Grill measuring about 11x13 mm.

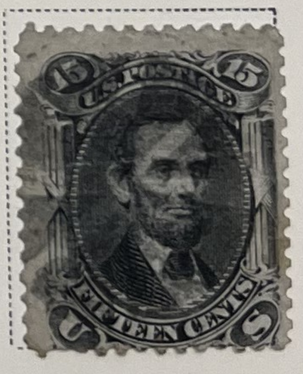

1945.-

1867

F. Grill measuring about 9x13 mm.

95A

8255.-

19,750.-

POSTAGE

Printed by the National Bank Note Co.

1869

@ 10¢.

HIOGO, JAPAN

3090.

POSTAGE

Printed by the National Bank Note Co.

1869

PROOFS

POSTAGE

Printed by the National Bank Note Co.

1870-71

With Grill

H H H 1 1 H SPLIT

H H H H H

(140)

H H

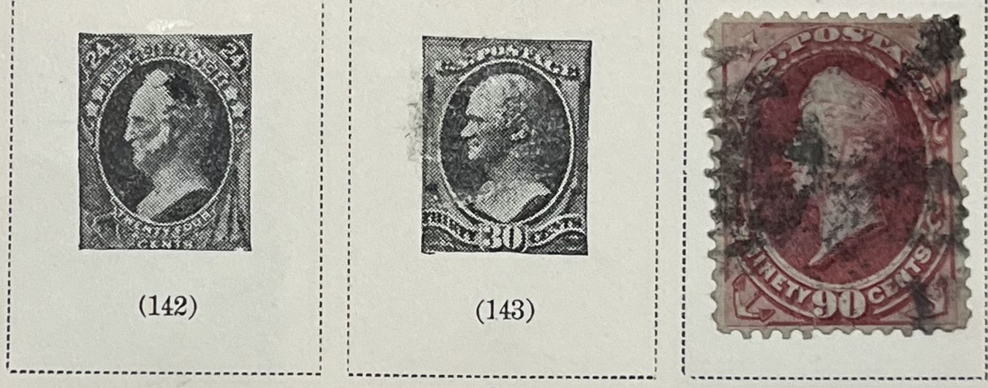

(142) (143)

9925.-

S

1870-71

Without Grill

2752.50

12677.50

POSTAGE

Printed by the Continental Bank Note Co.

1873

Same designs as issue of 1870-71 but with secret marks on the values from 1c to 15c

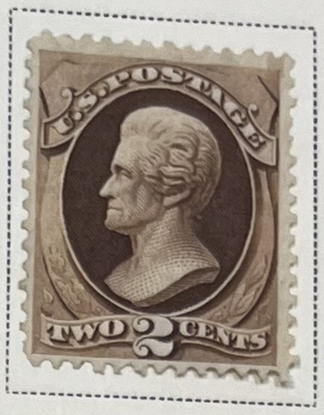

1875

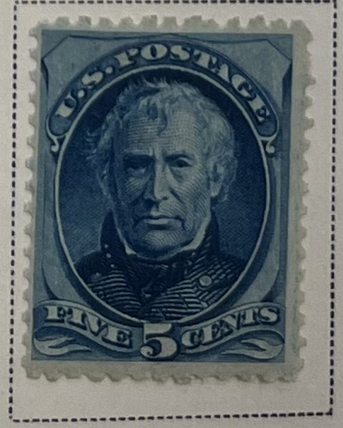

POSTAGE

Government Re-Issues and Special Printings

1875

Re-Issues of Issue of 1869

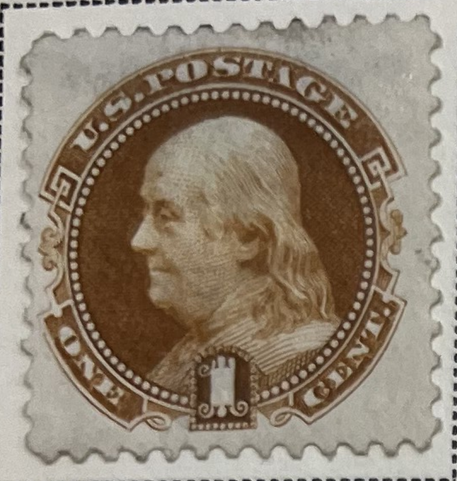

2 C
BROWN
(124)

6 C
BLUE
(126)

10 C
YELL
(127)

12 C
GREEN
(128)

15 C
BROWN
AND BLUE
(129)

24 C
GREEN
AND VIOLET
(130)

30 C
BLUE AND
CARMINE
(131)

90 C
CARMI
AND BL
(132)

1875

Special Printing of Issue of 1873

Printed by the Continental Bank Note Co.

Hard White Paper
Without Gum
1 C
ULTRA-
MARINE
(167)

2 C
DARK BROWN
(168)

3 C
BLUE GREEN
(169)

6 C
DULL ROSE
(170)

7 C
REDDISH
VERMILION
(171)

10 C
PALE BROWN
(172)

12 C
DARK VIOLET
(173)

15 C
BRIGH
ORANG
(174)

POSTAGE

Printed by the American Bank Note Co.

1879

Soft Porous Paper

3607.50

1882

1881-82

Designs of Issue of 1873 Re-engraved

1883

1395.75

POSTAGE

Printed by the American Bank Note Co,

1887

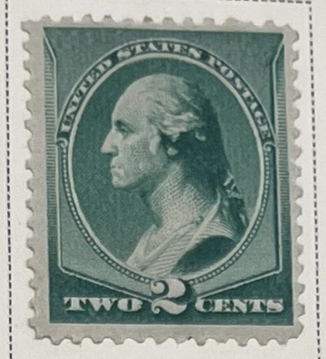

1888

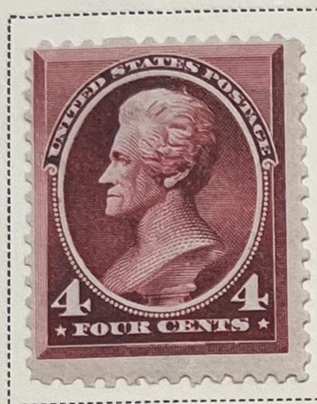

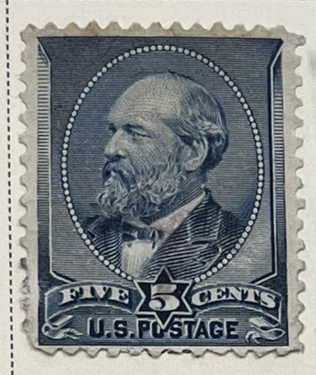

3997.50

1890-93

220a

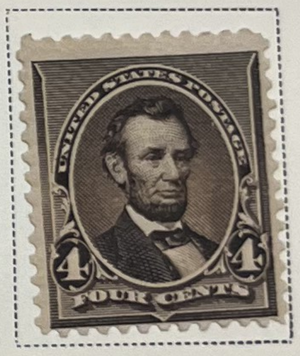

220c

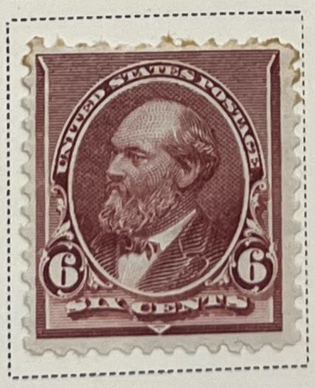

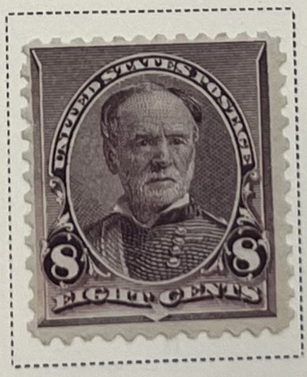

2177.50

POSTAGE

Printed by the American Bank Note Co.

Columbian Exposition Issue

1893

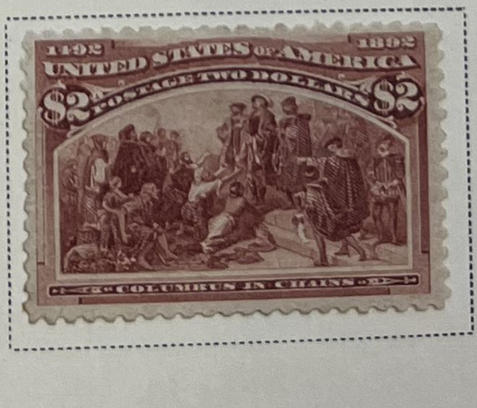

9079.–

POSTAGE

Since 1894 all postage stamps except Nos. 909 to 921 have been Engraved and Printed by the Bureau of Engraving and Printing

1894

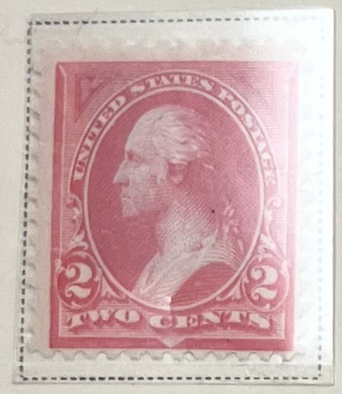

391

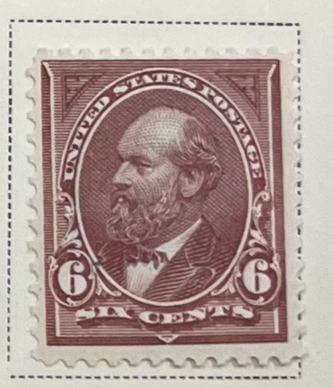

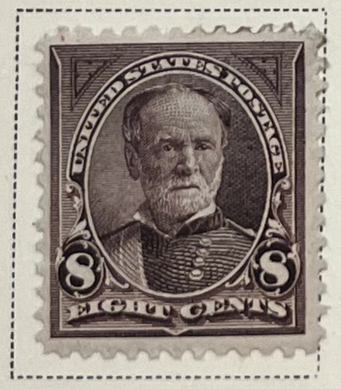

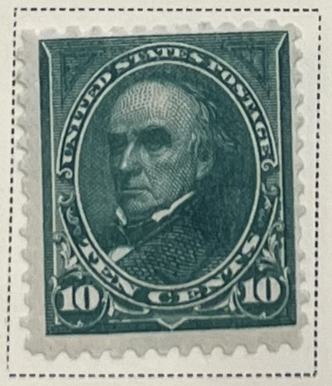

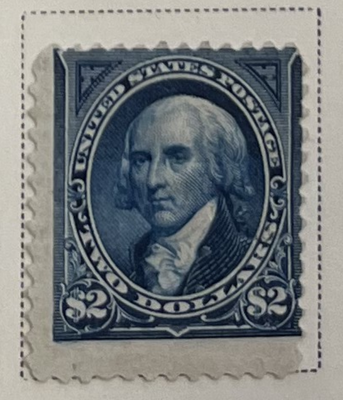

POSTAGE

Watermarked USPS

1895

4616.-

1898

600.-

POSTAGE

Trans-Mississippi Exposition Issue

Watermarked USPS

1898

POSTAGE

Pan-American Exposition Issue

Watermarked USPS

1901

POSTAGE

Watermarked USPS

1902-03

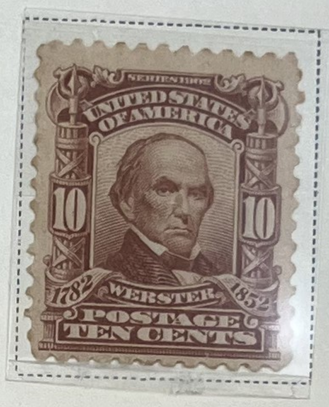

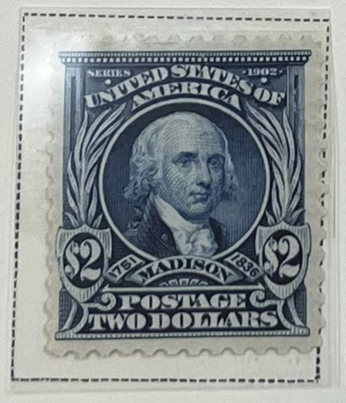

8192.—

1906-08

Imperforate

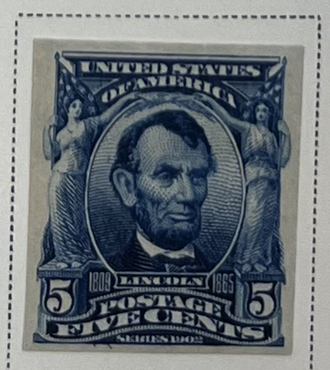

1903-06

1908

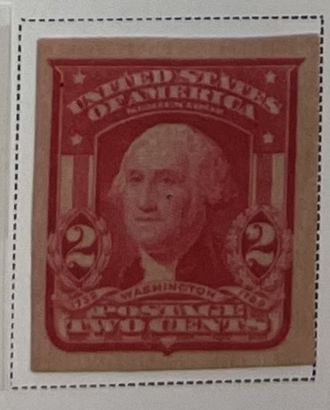

Schermack

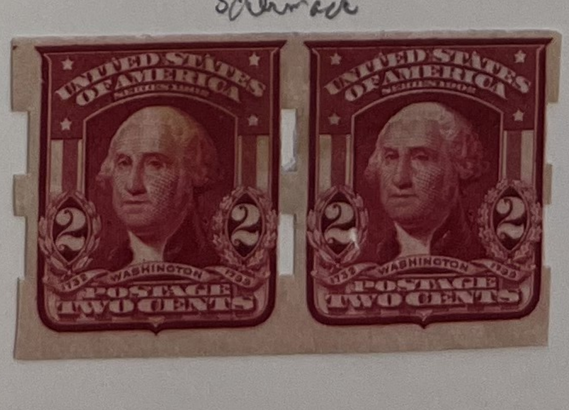

477.50

POSTAGE

Watermarked USPS

1904

Louisiana Purchase Exposition Issue

305.—

1907

Jamestown Exposition Issue

407.5

1908-09

Perforated 12

1205.—

POSTAGE

Watermarked USPS

1908-09

Imperforate

55.50

COIL STAMPS

1908-10

Perforated 12 Horizontally

420.-

1909

Perforated 12 Vertically

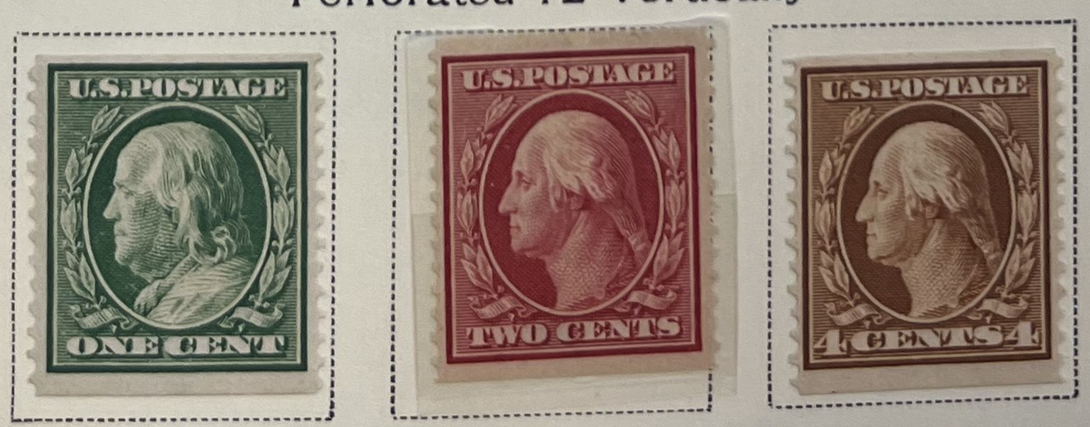

10 C
YELLOW

(356)

655.-

POSTAGE

Watermarked USPS

COIL STAMPS

1908-10

Perforated 12 Horizontally

4 C
ORANGE
BROWN

(350)

5 C
BLUE

(351)

280.

1909

Perforated 12 Vertically

2 C
CARMINE

(353)

4 C
ORANGE
BROWN

(354)

88.

10 C
YELLOW

(356)

2mm

3mm

40.

POSTAGE

Watermarked USPS

1909

On Bluish Experimental Paper

3 C
DEEP
VIOLET

(359)

4 C
ORANGE
BROWN

(360)

C

5 C
BLUE

(361)

6 C
RED
ORANGE

(362)

8 C
OLIVE
GREEN

(363)

C

13 C
BLUE
GREEN

(365)

C

4920.–

1909

Perforated 12

Lincoln Memorial Issue

Alaska-Yukon Pacific Exposition Issue

Hudson-Fulton Issue

Imperforate

On Bluish Experimental Paper

367.75

POSTAGE

Watermarked USPS

1910-11

Perforated 12

640.-

1911

Imperforate

6.50

COIL STAMPS

1910-11

Perforated 12 Horizontally

Perforated 12 Vertically

2 C
CARMINE

(388)

3 C
DEEP
VIOLET

(389)

565.-

1910-13

Perforated 8½ Horizontally

47.-

Perforated 8½ Vertically

312.50

1571.-

POSTAGE

Watermarked USPS

1913

Panama-Pacific Exposition Issue

Perforated 12

420.-

1914-15

Perforated 10

1020.-

1912-14

5776

Perforated 12

Imperforate

94.40

COIL STAMPS

Perforated 8½ Horizontally

Perforated 8½ Vertically

101.-

Perforated 12

1402.50

POSTAGE

Watermarked USPS

1912

660.

Watermarked USPS

1914-15

Perforated 10

2791.50

POSTAGE

Watermarked USPS

1914-16

Flat Plate Printing

COIL STAMPS

Perforated 10 Horizontally

Perforated 10 Vertically

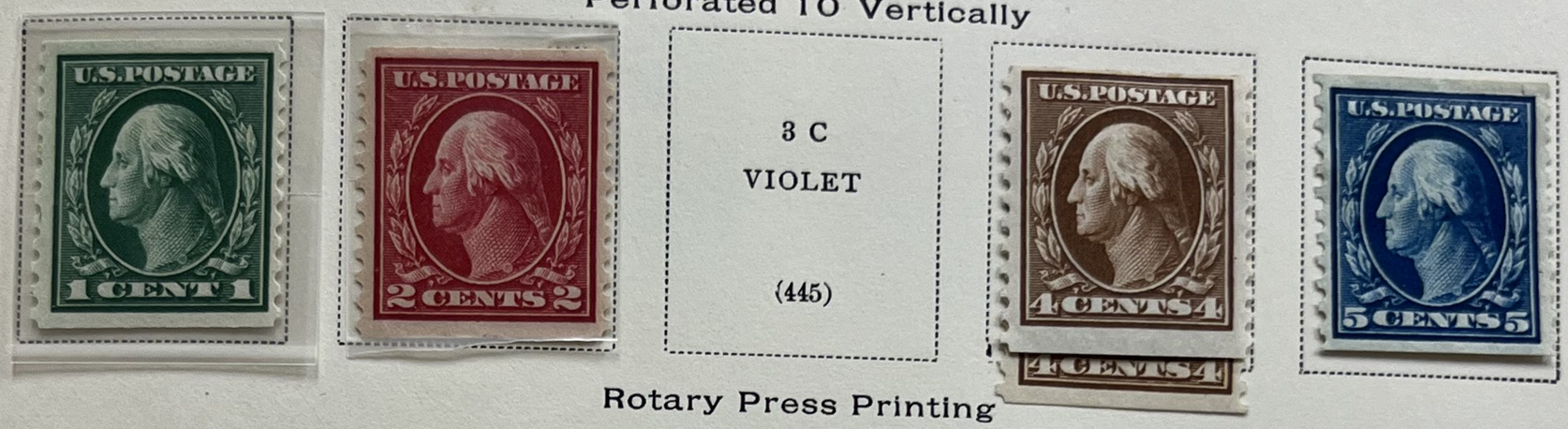

567.-

Rotary Press Printing

COIL STAMPS

Perforated 10 Horizontally

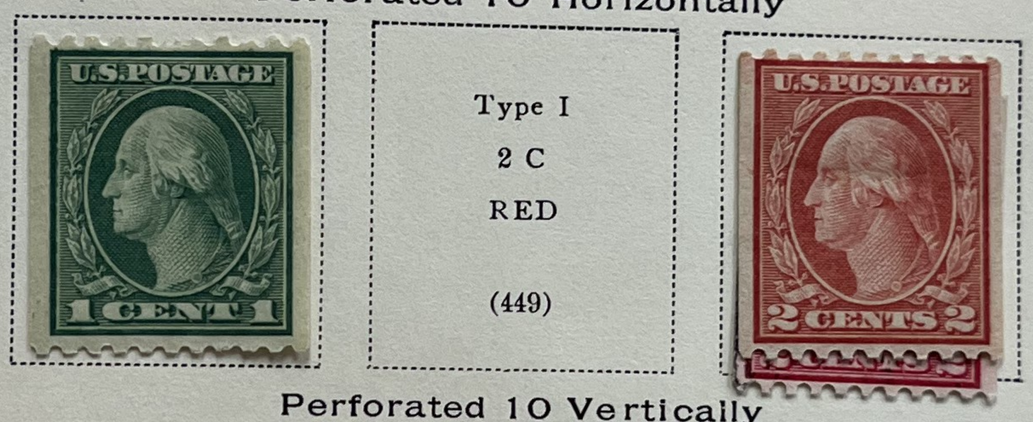

Perforated 10 Vertically

715.50

Imperforate

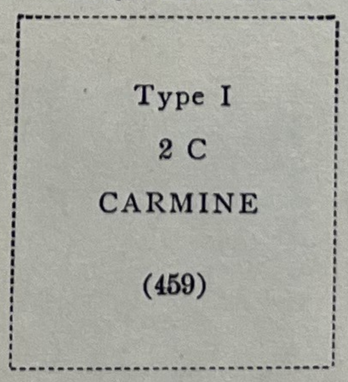

Flat Plate Printing

1915

Watermarked USPS

Perforated 10

1915

Watermarked USPS

Perforated 11

160.-

2642.50

POSTAGE

Watermarked USPS

Flat Plate Printing

COIL STAMPS

1914

Perforated 10 Horizontally

22.-

Perforated 10 Vertically

Type I

3 C (445)

VIOLET

4 C (446)

BROWN

510.-

442

424c

442

2850.-
+50.-

POSTAGE

Unwatermarked

1916-17

Perforated 10

#491
4.25
6.75

#501
double
from
200
105

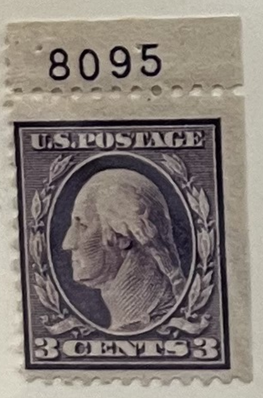

424D
5.25

42
72

1362

POSTAGE

Flat Plate Printing

Unwatermarked

1917-19

Perforated 11

8252

7505

$56.10

POSTAGE

Watermarked USPS

1917

Flat Plate Printing

Perforated 11

1918

Unwatermarked

Perforated 11

1865.-

Unwatermarked

1918-20

Offset Printing

Perforated 11

248.50

POSTAGE

Unwatermarked

1919-21

Rotary Press Printing

Perforated 11x10

Type II
2 C
CARMINE
ROSE

(539)

Perforated 10x11

Perforated 10

Perforated 11

1 C
GREEN

(544)

Perforated 11

1920

Flat Plate Printing

Perforated 11

Pilgrim Tercentenary Issue

3.95

POSTAGE

Unwatermarked

1922-25

Perforated 11

16391

17415

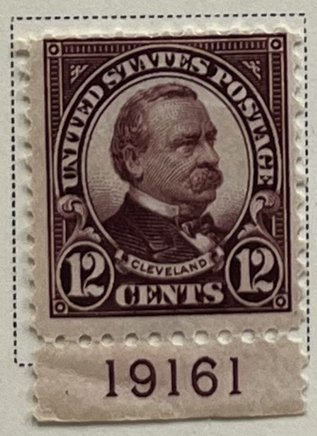

19161

549.25

POSTAGE

Unwatermarked

1923-25

Imperforate

7.55

Rotary Press Printing

Perforated 11 x 10

145.

1923-26

Perforated 10

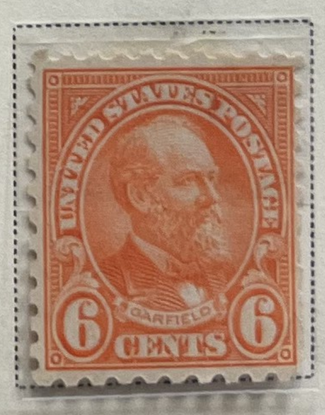

276.15

Perforated 11

Size:
19¾x22½ mm.
1 C
GREEN
(594)

Size:
19¼x22¾ mm.
1 C
GREEN
(596)

$50.

POSTAGE

Unwatermarked

1929

Electric Light Golden Jubilee Issue

Flat Plate Printing

Perforated 11

Rotary Press Printing

Perforated 11x10½

Rotary Press Coil Stamp

Perforated 10 Vertically

Flat Plate Printing

Perforated 11

Sullivan Expedition Issue

11.85

Rotary Press Printing

Perforated 11x10½

216.25

265.25

493.35

AIR POST STAMPS

1930

Unwatermarked

Perforated 11

SPECIAL DELIVERY

Unwatermarked

Perforated 12

1885

1888

1893

1894

Watermarked USPS

Perforated 12

1895

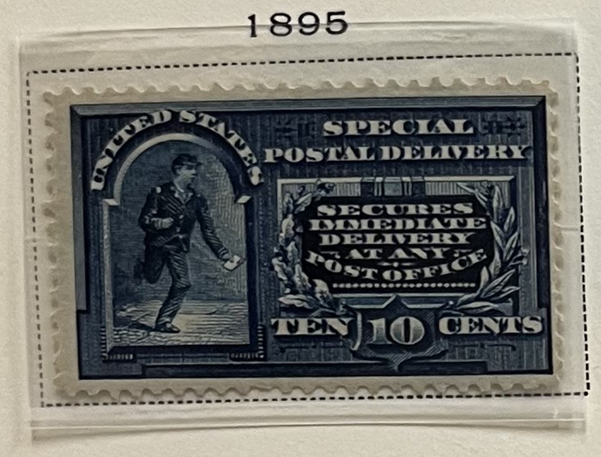

1908

1902

3075.—

Watermarked USPS

Perforated 12

1911

Perforated 10

1914

Perforated 10

1916

Unwatermarked

Perforated 11

1917

Perforated 11

1922

1925

Perforated 11

1927

Rotary Press Printing

Perforated 11x10½

963.—

PARCEL POST

1912-13

Watermarked USPS

983.50

SPECIAL HANDLING

1925-29

Unwatermarked

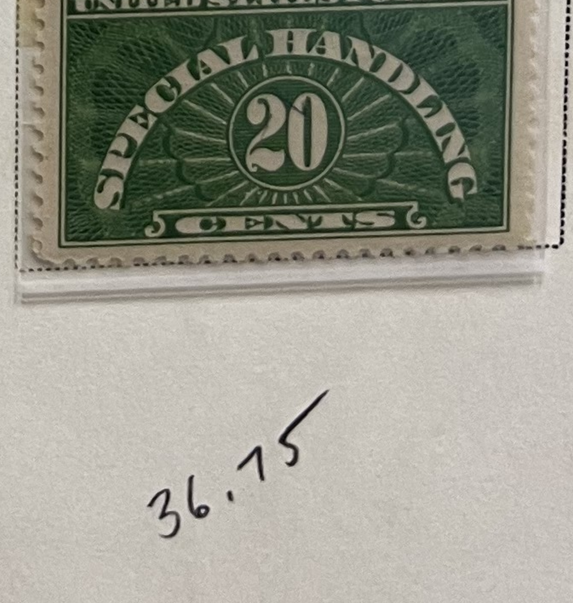

36.75

OFFICES ABROAD

Offices in China

Unwatermarked

1919

2820.—

1922

1905

POSTAGE DUE

Unwatermarked

Perforated 12

1879

1629. —

SPECIAL PRINTING

Same 1 C DEEP BROWN (J8)	2 C DEEP BROWN (J9)	3 C DEEP BROWN (J10)	5 C DEEP BROWN (J11)

PROOF

30 C DEEP BROWN (J13)	50 C DEEP BROWN (J14)

20.
(2000)

1887-89

Regular Issue

831. —

1891-93

921.50

3401.50

POSTAGE DUE

1894

Unwatermarked

Perforated 12

6054.50

a

1895

Watermarked USPS

Perforated 12

1007.-

1910-12

Watermarked USPS

Perforated 12

1060.-

1914-15

Perforated 10

ROSE

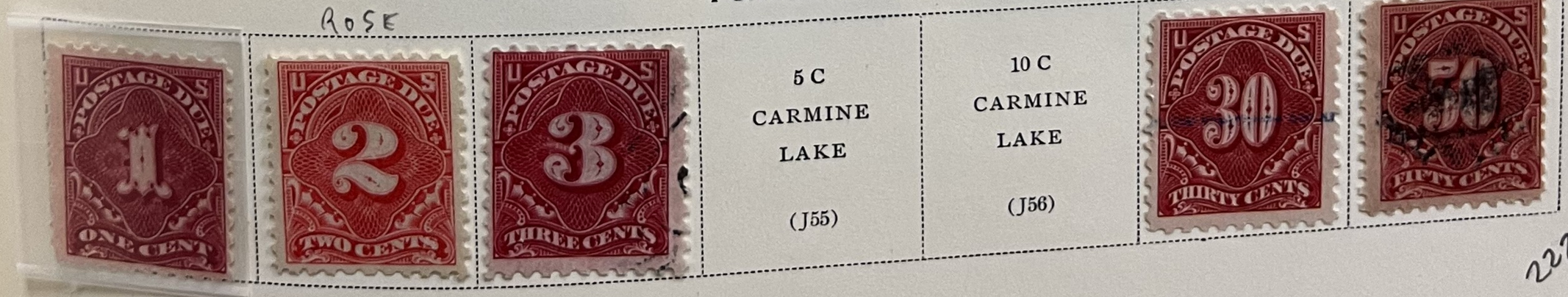

2220.-

501.50

POSTAGE DUE

1916

Unwatermarked

Perforated 10

Same

1 C

ROSE

(J59)

250.-

1917-23

Unwatermarked

Perforated 11

30 C

CARMINE

ROSE

(J66)

1925

170.25

1930-31

Perforated 11

196.80

UNITED STATES

OFFICIAL STAMPS FOR USE IN THE VARIOUS DEPARTMENTS

Unwatermarked

1873

Printed by the Continental Bank Note Co.

Agriculture

4757.50
+450.-

Interior

1113.-

Justice

5310.-

+180.50

UNITED STATES

OFFICIAL STAMPS FOR USE IN THE VARIOUS DEPARTMENTS

Unwatermarked

1873

Printed by the Continental Bank Note Co.

Executive

specimens
232.50
(.25ea)

5120.-

Navy

+?

1705.-

State

(proofs added later)

4770.-

927.50

UNITED STATES

OFFICIAL STAMPS FOR USE IN THE VARIOUS DEPARTMENTS

Unwatermarked

1873

Printed by the Continental Bank Note Co.

Post Office

595.-

Treasury

1277.-

War

1665.-

3537.-

UNITED STATES

OFFICIAL STAMPS FOR USE IN THE VARIOUS DEPARTMENTS

Unwatermarked

1879

Printed by the American Bank Note Co.

Same as Issue of 1873. Soft porous paper.

Agriculture

1 C
YELLOW

(1593)

550.

Post Office

20.

Justice

525.

Interior

24 C
VERMILION

(1604)

30 C
VERMILION

(1605)

1041.

Treasury

1945.

War

787.50

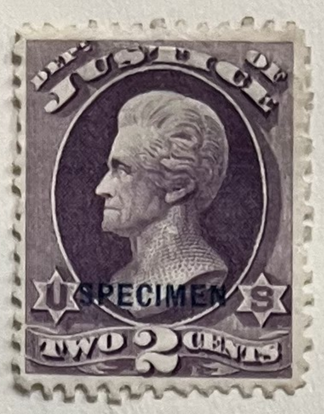

35.— (2008)

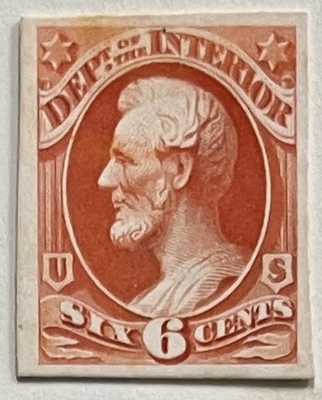

10.— (2008)

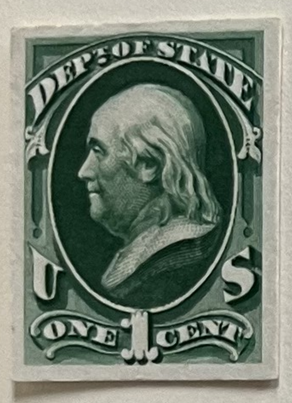

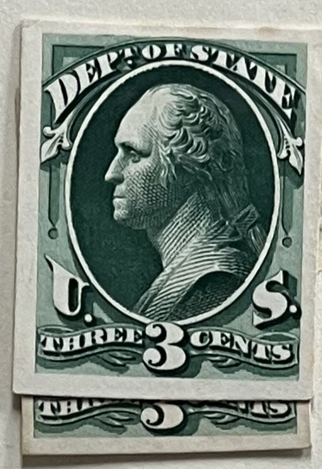

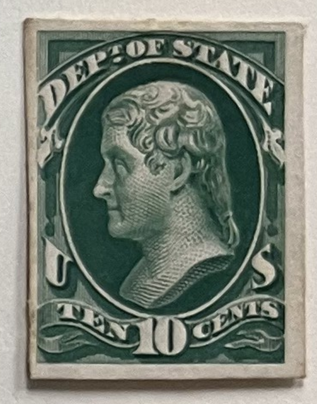

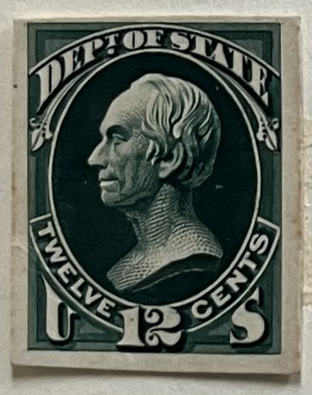

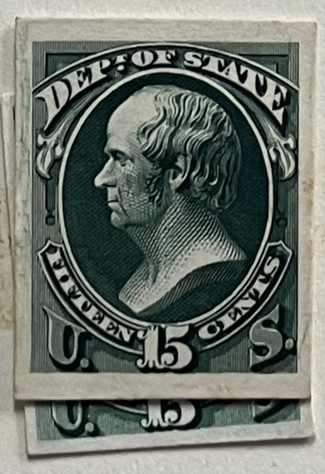

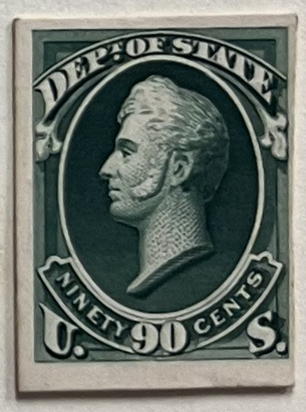

(2009)
26B.—
(incl. $2: $20.)

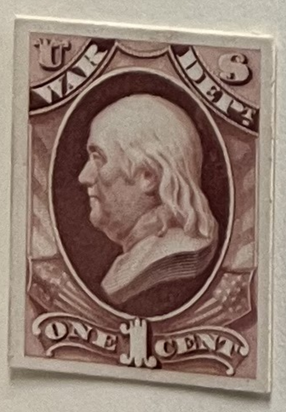

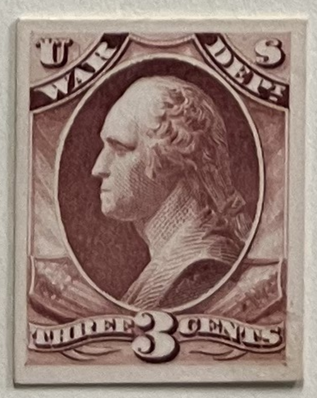

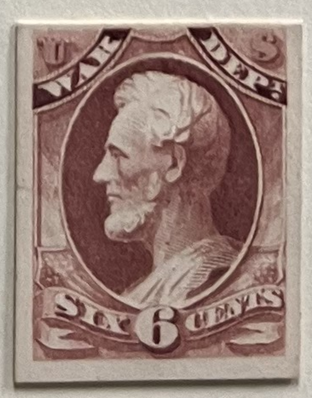

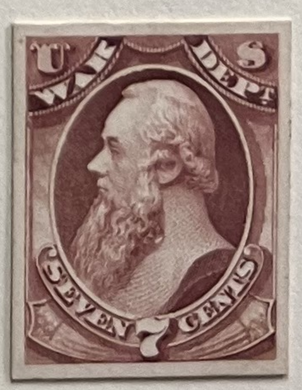

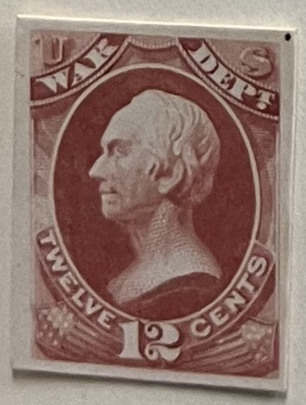

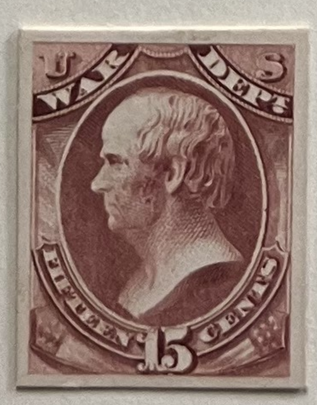

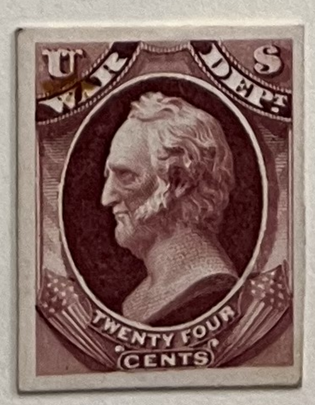

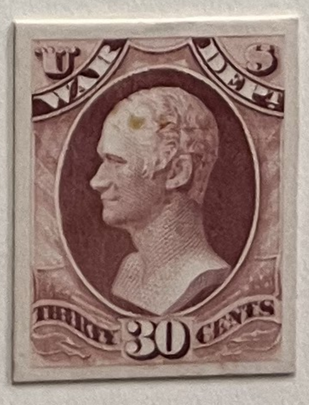

(2008)
8B.—

UNITED STATES

NEWSPAPER STAMPS

Unwatermarked

1865

(2001)

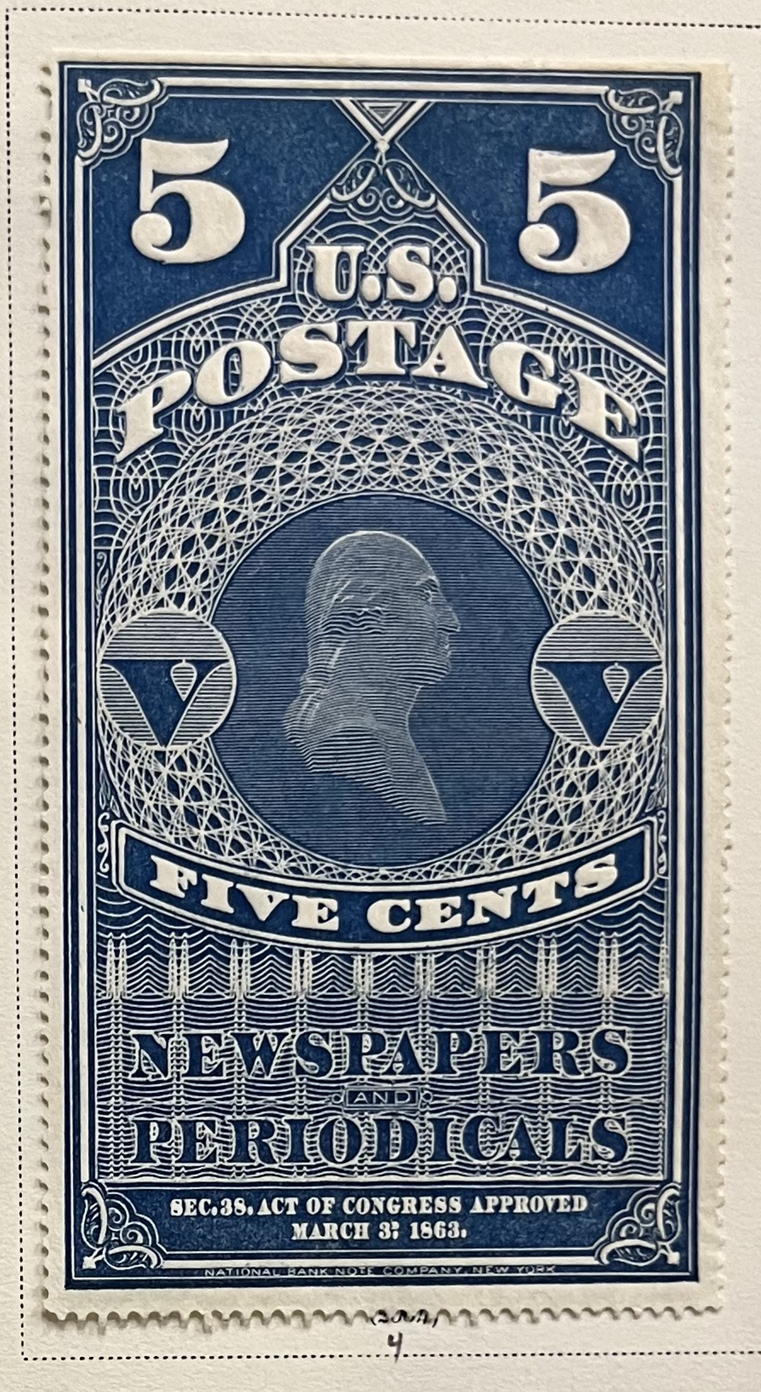

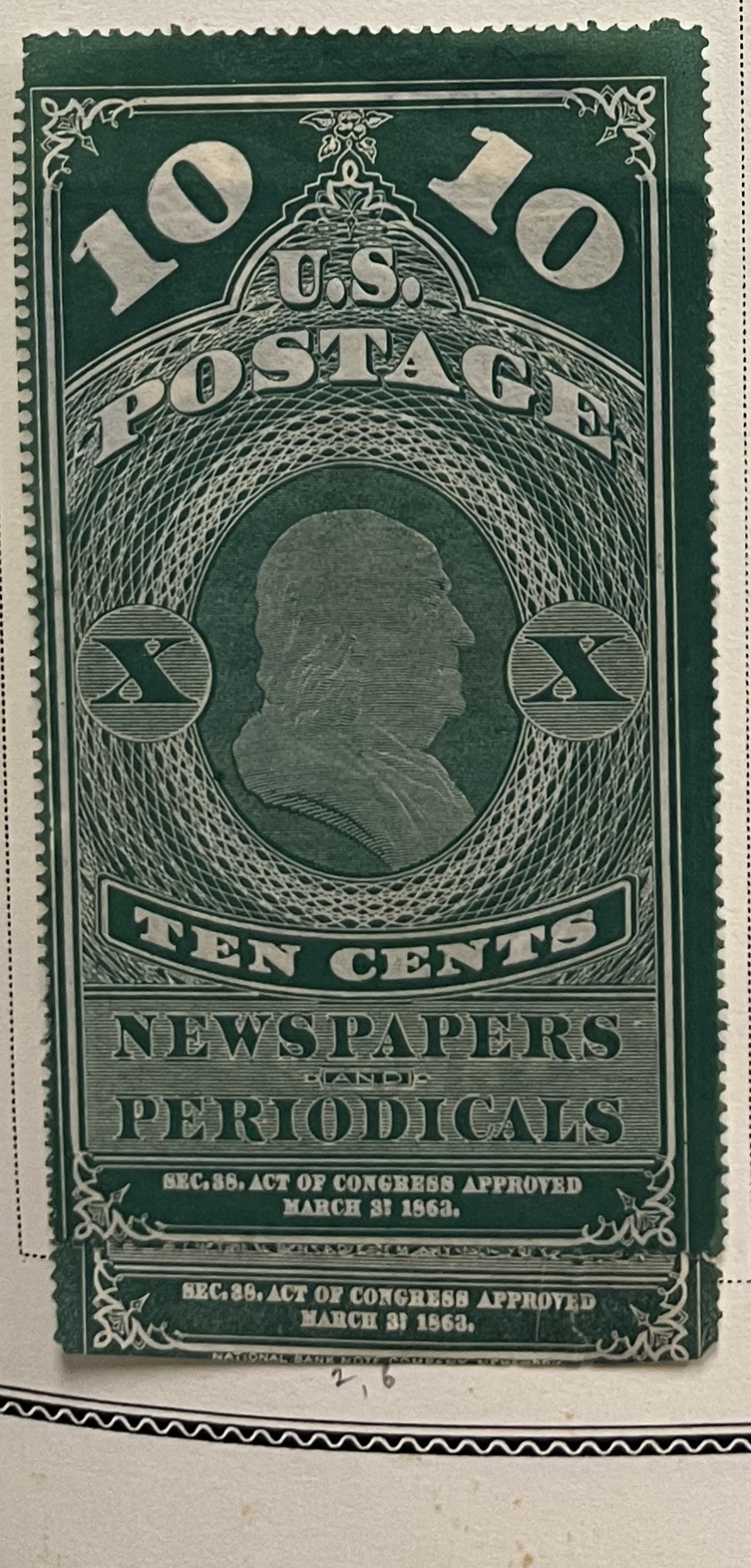

(2003)

UNITED STATES

NEWSPAPER STAMPS

Unwatermarked

1875

Printed by the Continental Bank Note Co.

Ceres
192 C
DARK BROWN
(2020)

Victory
$3
VERMILION
(2021)

Clio
$6
ULTRAMARINE
(2022)

Vesta
$12
BLUE GREEN
(2024)

DARK
GRAY VIOLET
(2025)

$8
RED BROWN
(2027)

Mi...naha
$60
VIOLET
(2028)

UNITED STATES

NEWSPAPER STAMPS

Unwatermarked

1879

Printed by the American Bank Note Co.

72 C
RED
68
(2040)

84 C
RED
69
(2041)

96 C
RED
70
(2042)

192 C
PALE BROWN
71
(2043)

$12
YELLOW GREEN
75
(2047)

UNITED STATES

NEWSPAPER STAMPS

Unwatermarked

1885

@ 10%

Printed by the American Bank Note Co.

84 C
CARMINE

88
(2059)

96 C
CARMI

89
(2060)

1894

Printed by the Bureau of Engraving and Printing.

Soft Wove Paper

1 C
INTENSE BLACK

90
(2061)

6 C
INTENSE BLACK

93
(2064)

10 C
INTENSE BLACK

94
(2065)

12 C
PINK

95
(2066)

24 C
PINK

96
(2067)

C
PINK

97
(2068)

60 C
PINK

98
(2069)

96 C
PINK

99
(2071)

$6

UNITED STATES

NEWSPAPER STAMPS

Unwatermarked

1895

Printed by the Bureau of Engraving and Printing.

5 C
BLACK

104
(2077)

10 C
BLACK

105
(2078)

Astraea
25 C
CARMINE

106
(2079)

50 C
CARMINE

107
(2080)

Clio
$5
ULTRAMARINE

109
(2082)

Peace
$20
SLATE

111
(2084)

Minnehaha
$100
PURPLE

113
(2086)

10 7/10

Watermarked USPS

2 C
BLACK

115
(2088)

743.50

1453.50

"PR"

PROOFS

ON INDIA

81

21 P

28 P

ON CARD

63

64

65

66

67

68

69

69

71

72

73

76

74

28

29

30

78

79

Scott 2008

206.—

UNITED STATES

OFFICIAL SEALS

1872

8 pf. 1872. — 7.50

1877

"Officially Sealed"
Groundwork of "Post Obitum"
BROWN

671

1879

3.-

1888-89

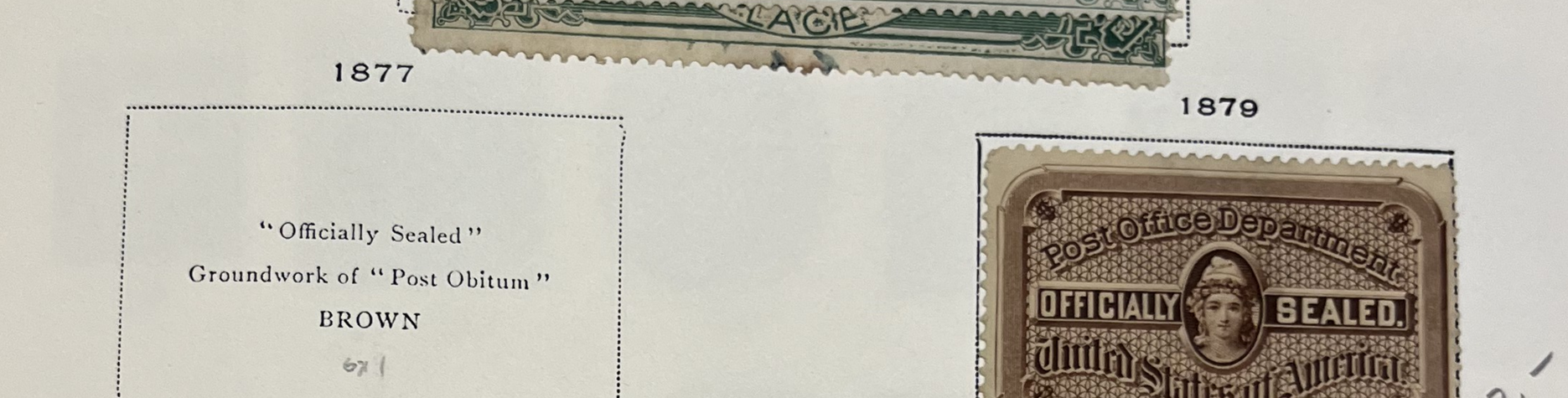

3.-

1889

30.-

1891

U. S. Post Office Department.

OFFICIALLY SEALED

Opened through mistake by

10×92

500.

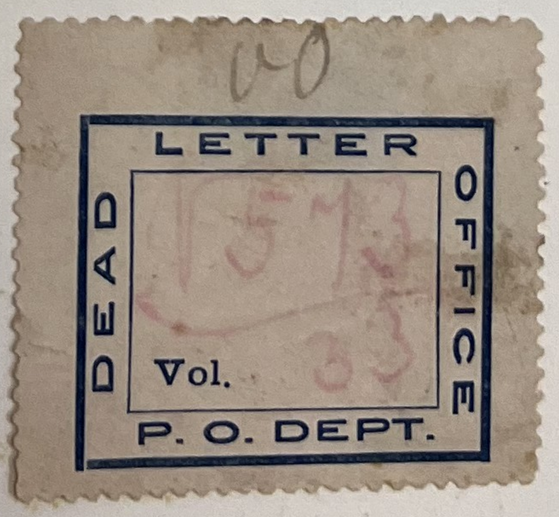

UNITED STATES

Confederate States

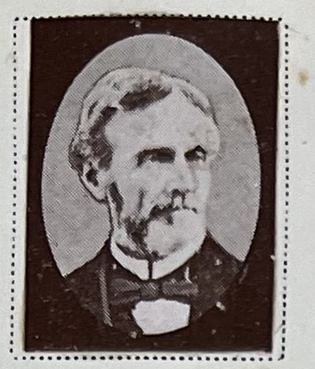

Jefferson Davis

GOVERNMENT—Republic; States having seceded from the United States December 20th, 1860 and maintained their independence up to April 9th, 1865. CAPITAL—Richmond.

PROVISIONAL ISSUES BY THE POSTMASTERS OF VARIOUS CITIES

MOBILE AL

350.

MEMPHIS

100.

250.

NEW ORLEANS

190.

225.

400.

1515.

GENERAL ISSUES

Unwatermarked

1861

650.

180.

1862

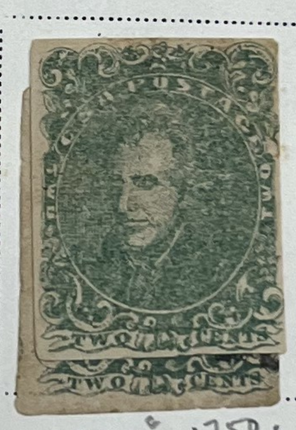

1750.

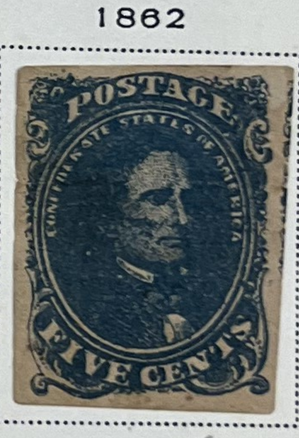

225.

400.

3205.

37.

22.

1863

75.

950.

18.

Same
With Rectangular
Frame

10 C

MILKY BLUE

25.

45.

1864

110.

1282.

6002.

UNITED STATES

TELEGRAPH STAMPS

California State Telegraph

1870

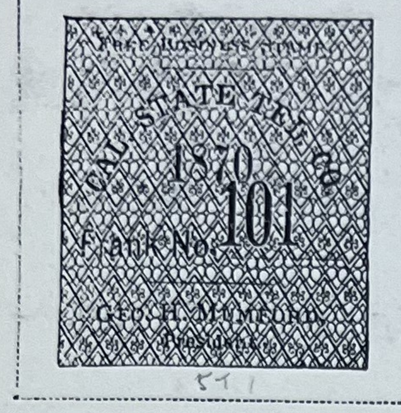

North American

1899

1870-75

1872
GREEN

1873
RED AND SALMON

1875
BROWN AND GREEN

City and Suburban Telegraph

2 C
BLACK

3 C
BLACK

Pacific Mutual Telegraph Co.

1883

Commercial Union Telegraph Co.

1894

UNITED STATES—Revenue Stamps

FIRST ISSUE, PERFORATED

1862-71

4453.50

UNITED STATES—Revenue Stamps

FIRST ISSUE, PERFORATED
1862-71

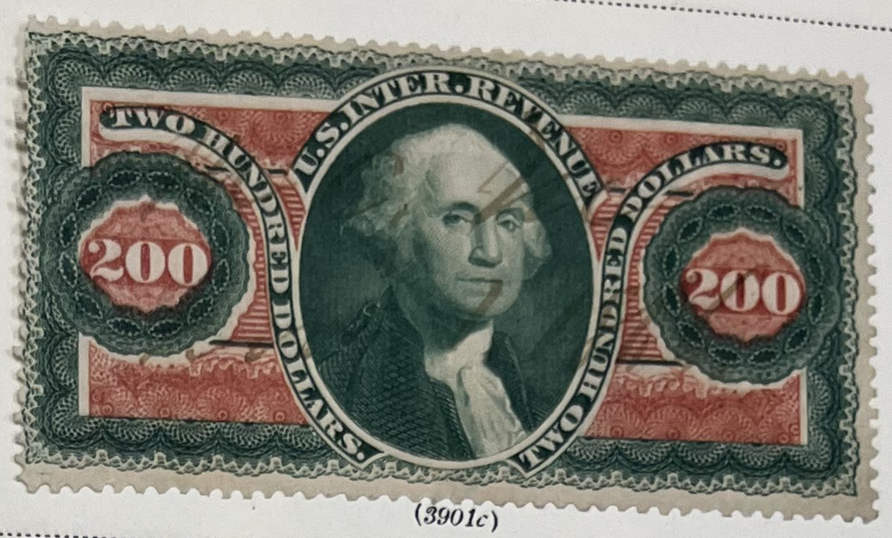

(3901c)

850.

SECOND ISSUE
1871

1099.15

UNITED STATES—Revenue Stamps

SECOND ISSUE

1871

$25

BLUE

AND BLACK

(3930)

UNITED STATES—Revenue Stamps

THIRD ISSUE
1871-72

2372.50

UNITED STATES—Revenue Stamps

DOCUMENTARY STAMPS

Watermarked USIR

1898

1899

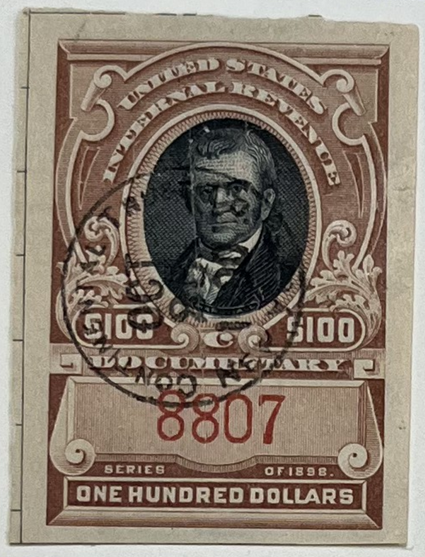

Hamilton

$500

CARMINE LAKE

AND BLACK

(4044)

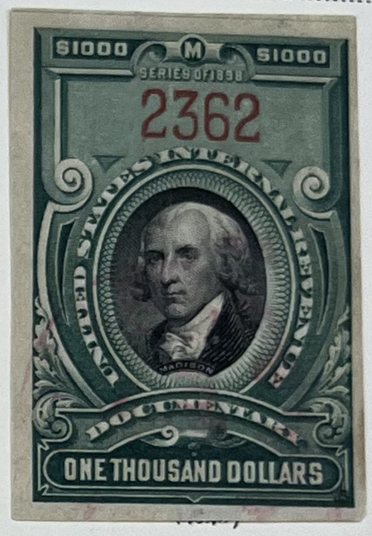

1900

HAWAII

(Sandwich Islands)

Kamehameha III

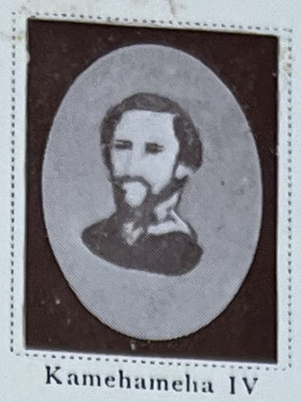

Kamehameha IV

Kalakaua

GOVERNMENT—Formerly a kingdom. Now a Territory of the United States of America, annexed August 12th, 1898. CAPITAL—Honolulu.
COINAGE—100 cents=1 dollar.

These islands form an important naval station for the U. S. and are a friendly meeting ground between the "East and the West" several important conferences being held there. Hawaiian stamps were superseded by those of the U. S.

Unwatermarked

1851-52

1853

1855

1861

1858

1859-65

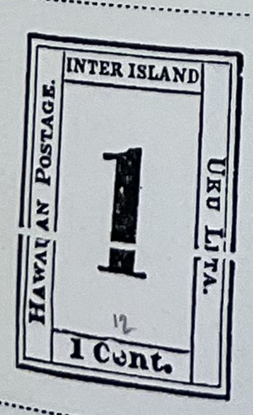

2 C
LIGHT BLUE ON
BLUISH WHITE

2 C
BLACK ON
GREENISH
BLUE

9327.50

HAWAII

Unwatermarked

1859-65

Same
2 C
BLACK ON
BLUE GRAY

1861

1869

1864-71

1875

1882

HAWAII

Unwatermarked

1883-86

1886-89

1890-91

1893

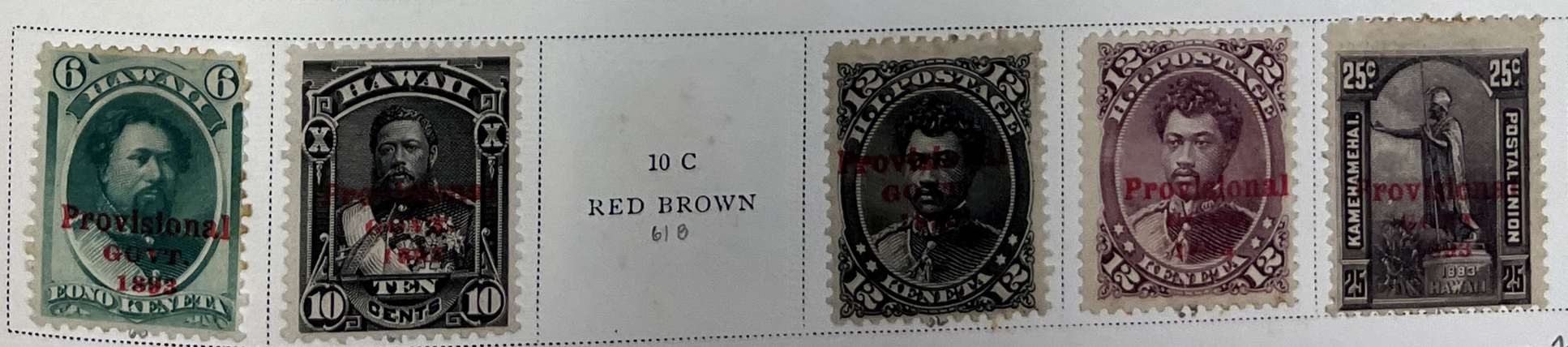

10 C

RED BROWN

610

HAWAII

Unwatermarked

1893

6 C
GREEN
66

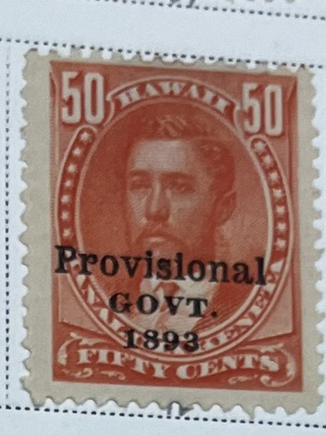

189-50

1894

79

1899

82

97.-

HAWAII

OFFICIAL STAMPS

Unwatermarked

1896

370.-

82.75
(2009)

10%

H.R.R.C.
1897

est
20.-

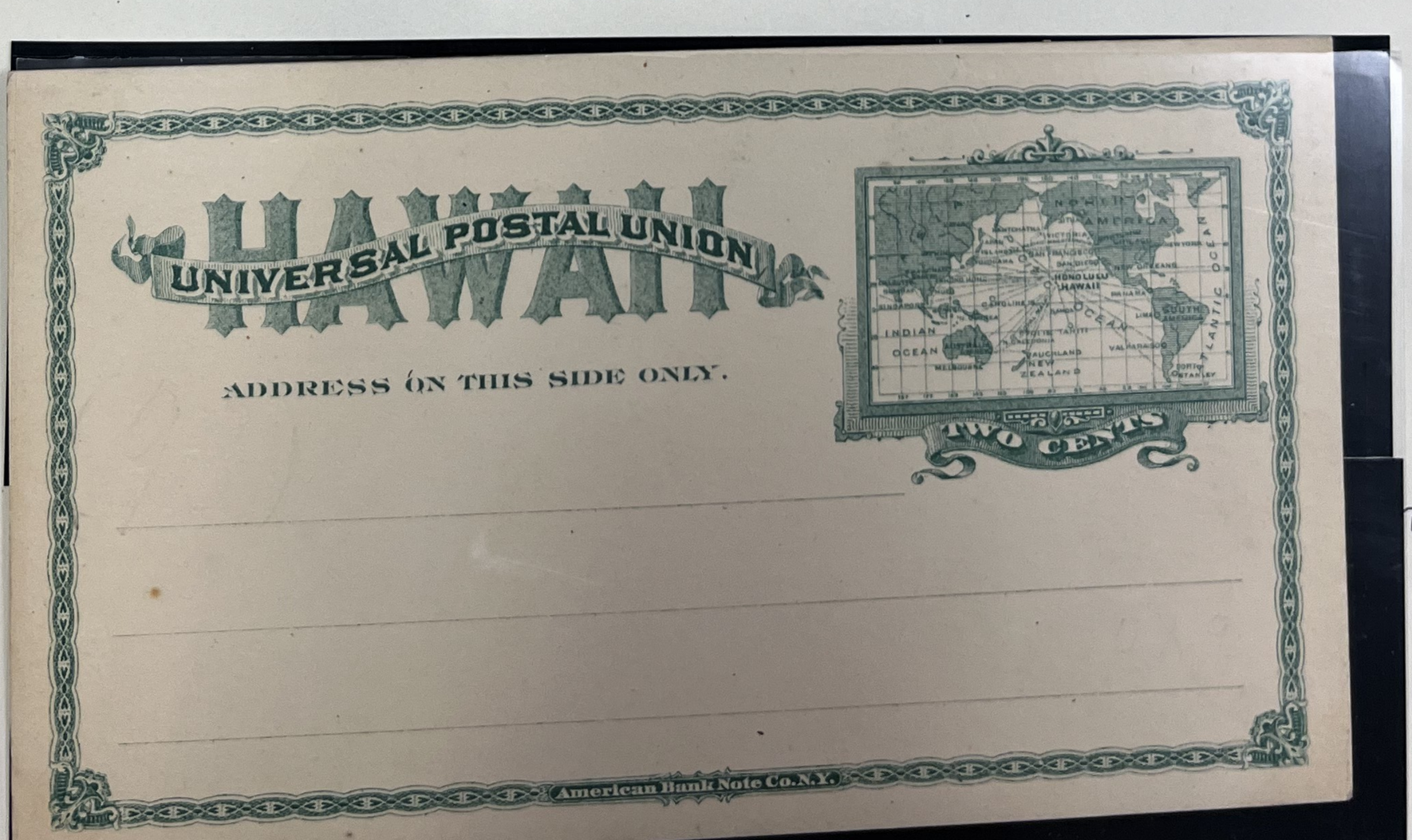

20.

442.75

PHILIPPINES

1899

Unwatermarked

300.-

1899

Watermarked USPS

340.-

1901

@ 10%

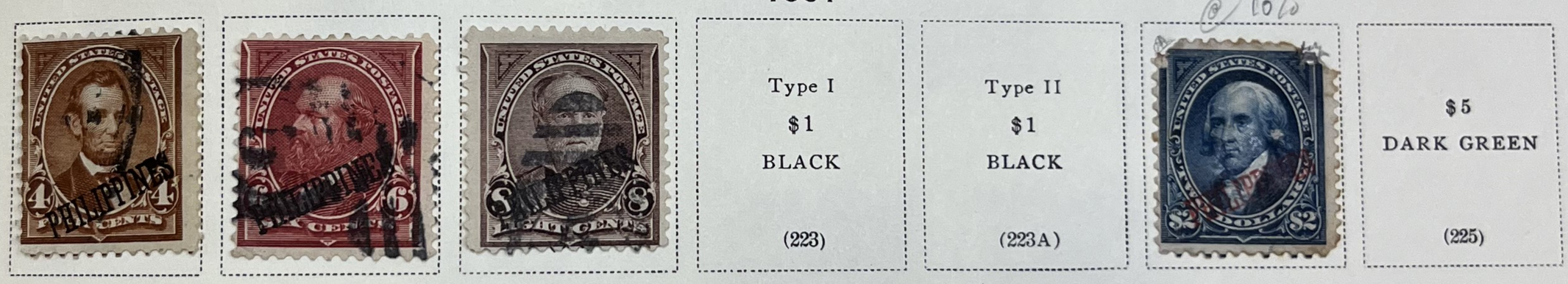

Type I $1 BLACK (223)	Type II $1 BLACK (223A)	$5 DARK GREEN (225)

52.-

1903-04

6 C BROWNISH LAKE (231)	$1 BLACK (237)	$2 DARK BLUE (238)	$5 DARK GREEN (239)

406.50

1098.5

PHILIPPINES

POSTAGE DUE STAMPS

1899

Watermarked USPS

1901

30 C
DEEP CLARET

(J7)

1928

Unwatermarked

1937

Same
Surcharged
3 CVOS. 3
On 4 C
BROWN RED

(J15)

CANAL ZONE

Unwatermarked

1904

Like cut
2 C
ROSE
(1)

10 C
YELLOW
(3)

Watermarked USPS

1904

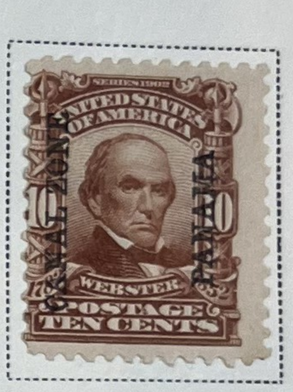

380.-

Unwatermarked

1904-06

Both words
"Panama"
reading up
8 C
On 50 C
BISTRE BROWN
(15)

50.25

169.15

1905-06

40

CANAL ZONE

Unwatermarked

1912-16

85.20

1915-20

790.-

1918-20

48.50

1920-21

5 C
DEEP BLUE
AND BLACK

(57)

31.-

94.-