

No. 25816

**THE BRITISH PHILATELIC ASSOCIATION, LTD.
EXPERT COMMITTEE**

3 BERNERS STREET,
LONDON, W.1 26 April 1951

The Committee is of the opinion that the
Nevis, 1861, on blue paper,
Id. dull rose, unused, is
sq 1 and is genuine.



Perkinson
M. Herbert
Arthur L. F. Ginn
W. H. R.

This opinion is given subject to the conditions
the back hereof

No 114604

**THE ROYAL PHILATELIC SOCIETY
LONDON**

41, Devonshire Place,
London, W1N 1PE

Meeting of 17 SEP 1980



In the OPINION of The **EXPERT COMMITTEE** the item
submitted as

Leeward Islands: 1897 S.G. N^o 16
5s. Green & blue. unused. is
Genuine.

Observations



Rayner Chairman

EXPERT COMMITTEE

Submitted by M. N. Oliver.

MALTA

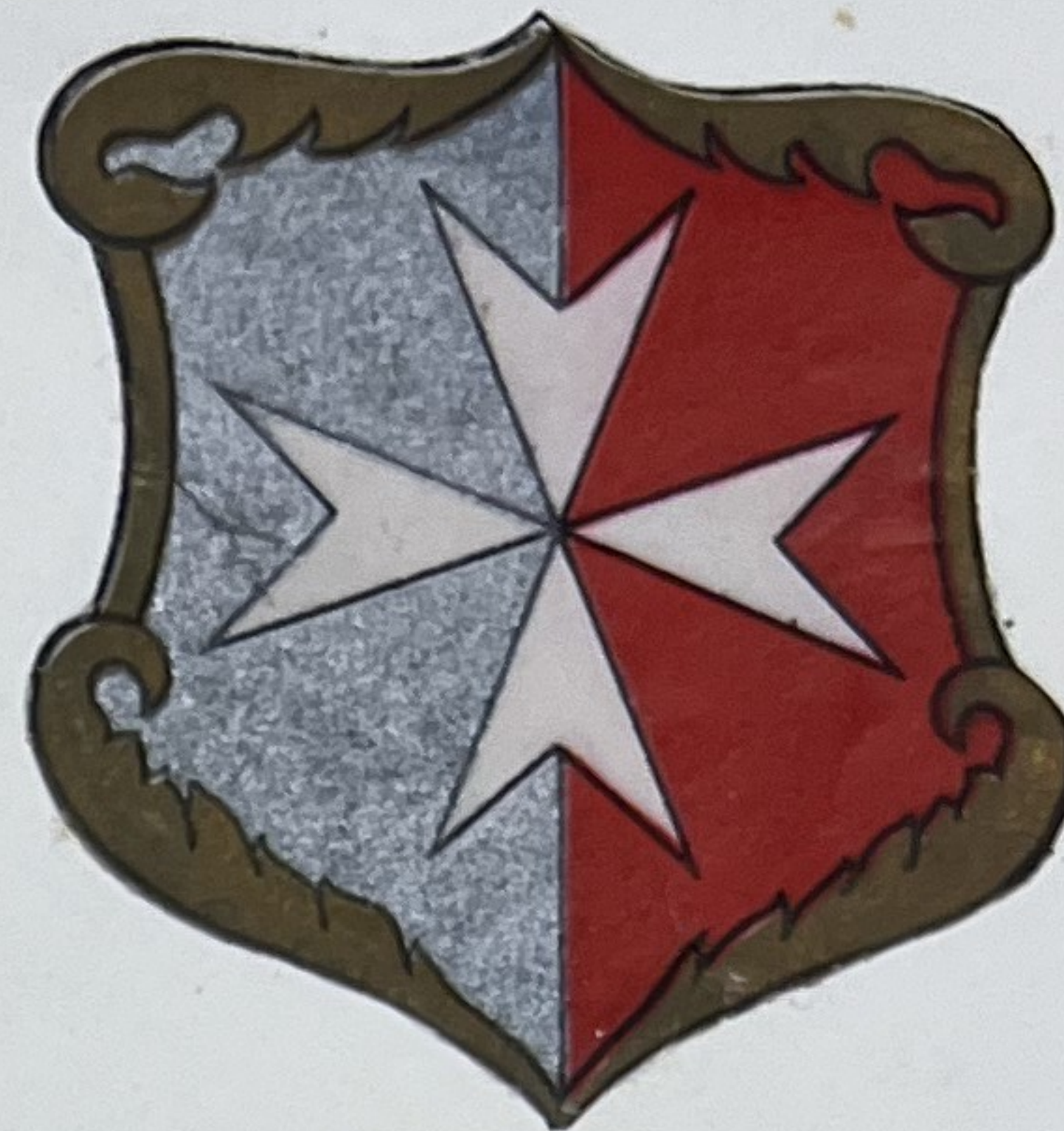

GOVERNMENT—British colony since 1814. Located in the Mediterranean Sea south of Sicily. CAPITAL—Valetta.
 COINAGE—12 pen^{ce}=1 shilling. (British)

Unwatermarked

1860-61



900. 700.

800.

Watermarked Crown and C. C.

1864-74



3000

1600

Wmkd. Crown and C. A.

1881



2000

Watermarked Crown and C. A.

1885



6.60

ENVELOPE.

290

Watermarked Crown and C. C.

1886

WRAPPER.

140

ISSUED 1885.

ISSUED 1885.



2000

Watermarked Crown and C. A.

1899



280



17.50



750



500

ANTIGUA

GOVERNMENT—British Colony in the West Indies. Of the Leeward Islands group, north of Guadeloupe. CAPITAL—St. John.
 COINAGE—12 pence=1 shilling (British)

Unwatermarked
 1862



950

Watermarked Star
 1863



2551 Watermarked Crown and C. C. 40
 307.50

1873

1879



242.50 225. 12.50 210. 18.

Watermarked Crown and C. A.

1882-84



5. 105. 225. 17. 17.50

1886



8.50 2.50 175.

ANTIGUA

REVENUE USED FOR
POSTAGE 1885.



CAYMAN ISLANDS

GOVERNMENT—A dependency of Jamaica. Divided into three parts: Grand Cayman, Little Cayman and Cayman Brac. Islands in the West Indies north east of Jamaica.

COINAGE—12 pence=1 shilling.

Unwatermarked

1900



15/-

17.50

DOMINICA

GOVERNMENT—British colony in the West Indies. Of the Leeward Islands group. CAPITAL—Roseau.
 COINAGE—12 pence=1 shilling. (British.)

Watermarked Crown and C. C.

1874



44.-

192.50-

172.50

1877-79



20.-

45.-

4.-

1882



51.50

42.50

37.00

1886

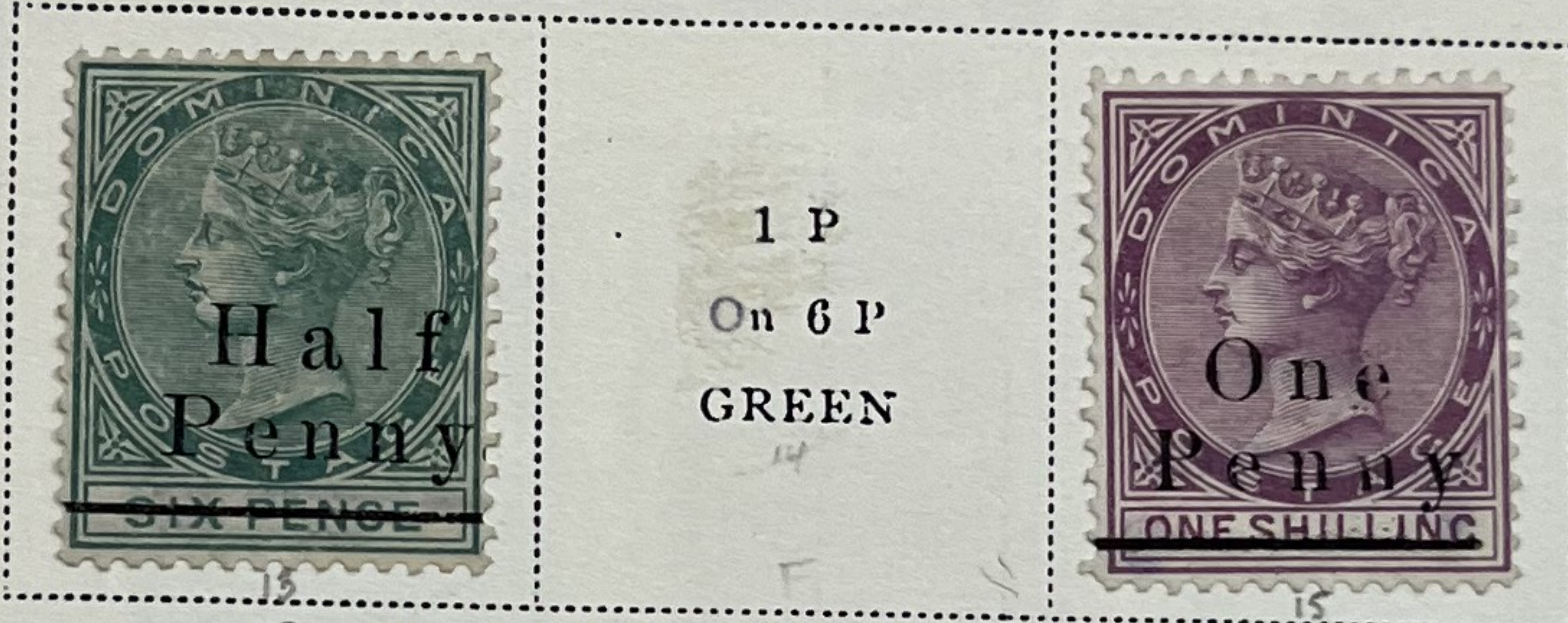

12.-

1 P
On 6 P
GREEN

24.-

Watermarked Crown and C. A.

1883-90



326.75

REVENUES USED FOR POSTAGE

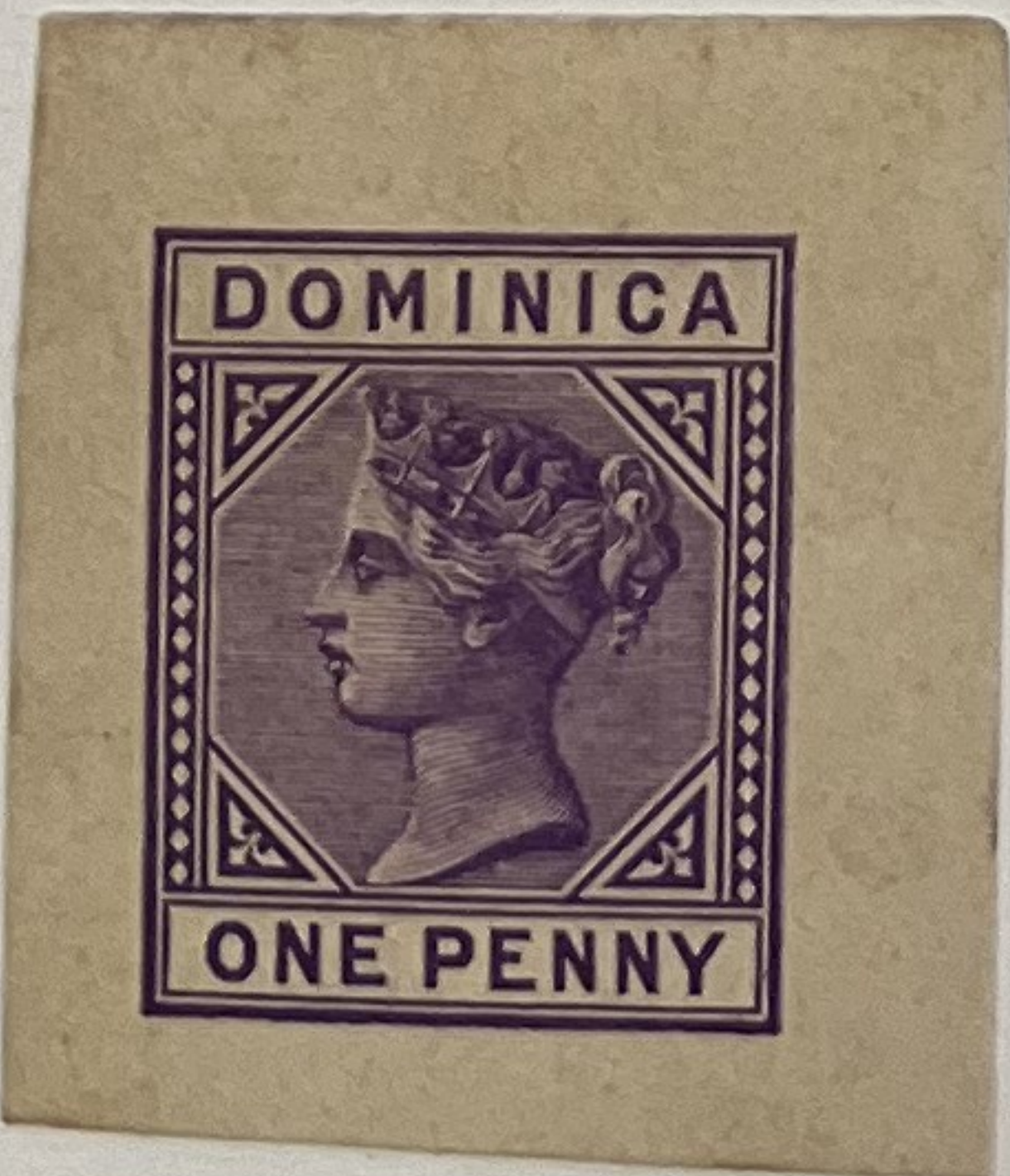

18 25

FALKLAND ISLANDS

GOVERNMENT—British Crown Colony, in the South Atlantic Ocean off the coast of South America. CAPITAL—Stanley.
 COINAGE—12 pence=1 shilling (British).

Unwatermarked

1878-79



Wmkd. Crown and C. A.

Wmkd. Crown and C. A. Sideways

1884

1886



Watermarked Crown and C. A.

1891



Watermarked Crown and C. A. Sideways



1892-96



Watermarked Crown and C. C.

1898



240.-

260.-

GRENADA

GOVERNMENT—British colony since 1793. CAPITAL—St. George.
COINAGE—Same as in Great Britain.

Unwatermarked

1861



57.50

110.00

Watermarked Small Star

1863-71



35.00

20.00

20.00

Watermarked Large Star

1875-81



17.50

10.00

10.00

20.00

Watermarked Small Star

1883

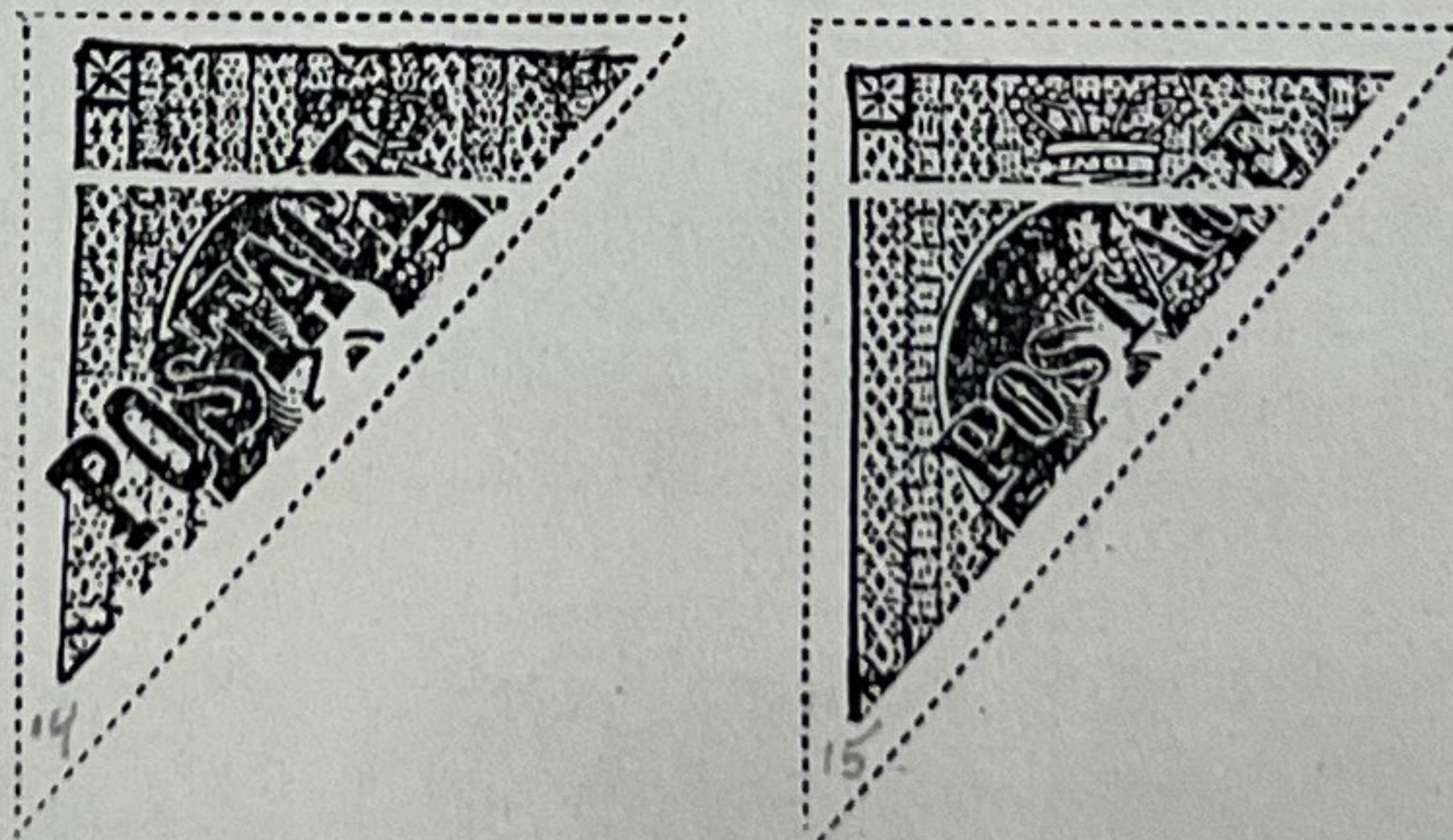

65.00

Watermarked Crown and C. A.

1883



23

24

25

26

593.50

213.25

28.75

GRENADA

Wmkd. Small Star
1886



Watermarked Large Star
1886



Wmkd. Crown and C. A.
1887



1888-89



1891



Watermarked Crown and C. A.
1891



604.24

1895-99



141

Watermarked Crown and C. C.
1898



GRENADA

POSTAGE DUE STAMPS

Watermarked Crown and C. A.

1892



ENVELOPES. ISSUED 1887.



23



25



30



WRAPPERS. ISSUED 1887.



119

800-

24.75

JAMAICA

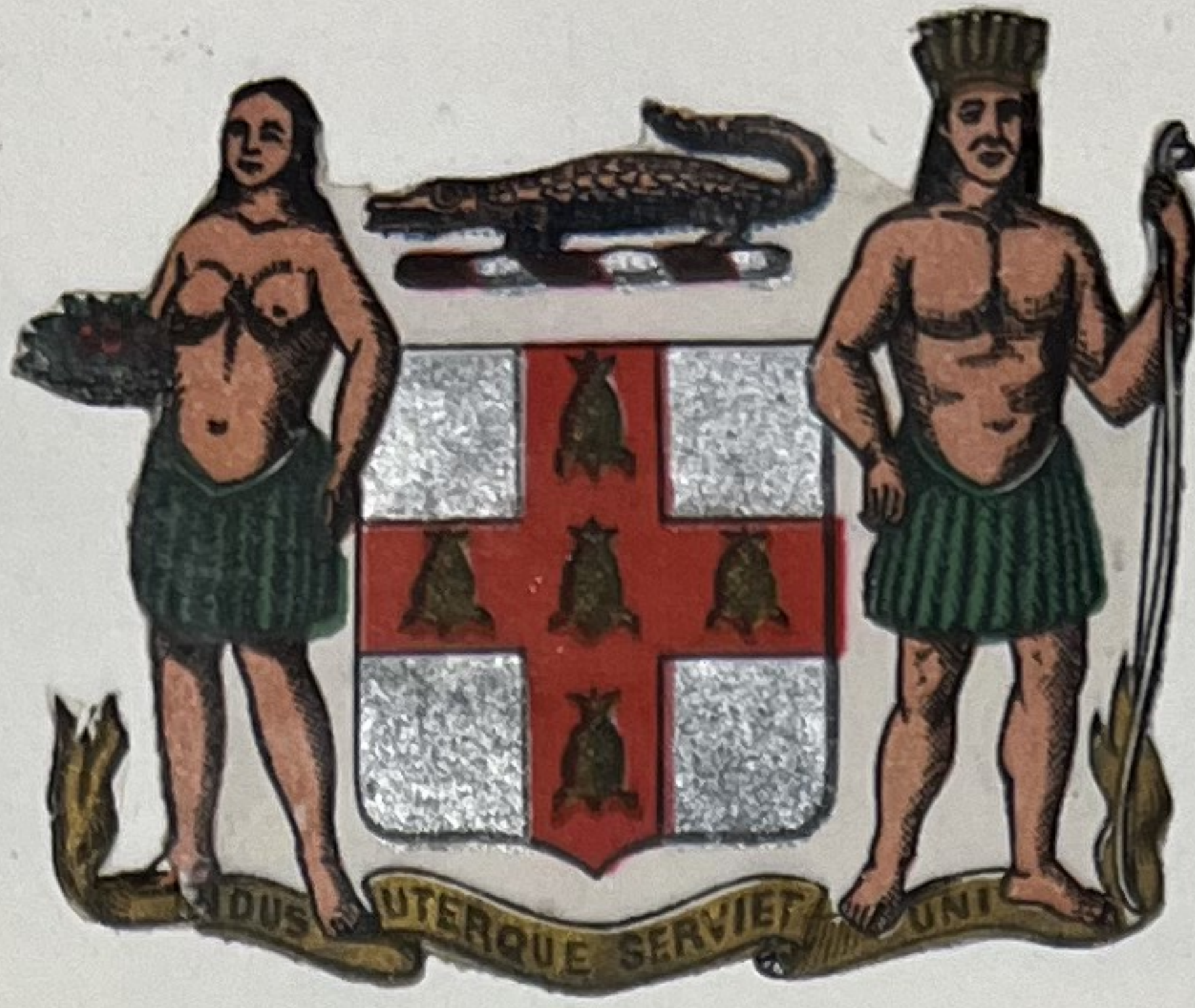

GOVERNMENT—British colony since 1661. An island of the West Indies group. CAPITAL—Kingston.
 COINAGE—12 pence=1 shilling.

Watermarked Pineapple
 1860-63



198.5

Watermarked Crown and C. C.
 1871



40.75

1872

PERUS MIDDLESSEX



30/-

1875



175/-

Watermarked Crown and C. A.

1883-84

OCIOS RIOS



26.5

JAMAICA

Watermarked Crown and C. A.

1885-90



30.-

1889-91



58.-

1890



40.-

1897



121.50

Watermarked Crown and C. C.

1900



14.75

JAMAICA

OFFICIAL STAMPS

Watermarked Crown and C. A.

1890 7



1890-91



52 ✓



REVENUES USED FOR POSTAGE

1880



86
55 ✓

WRAPPER.

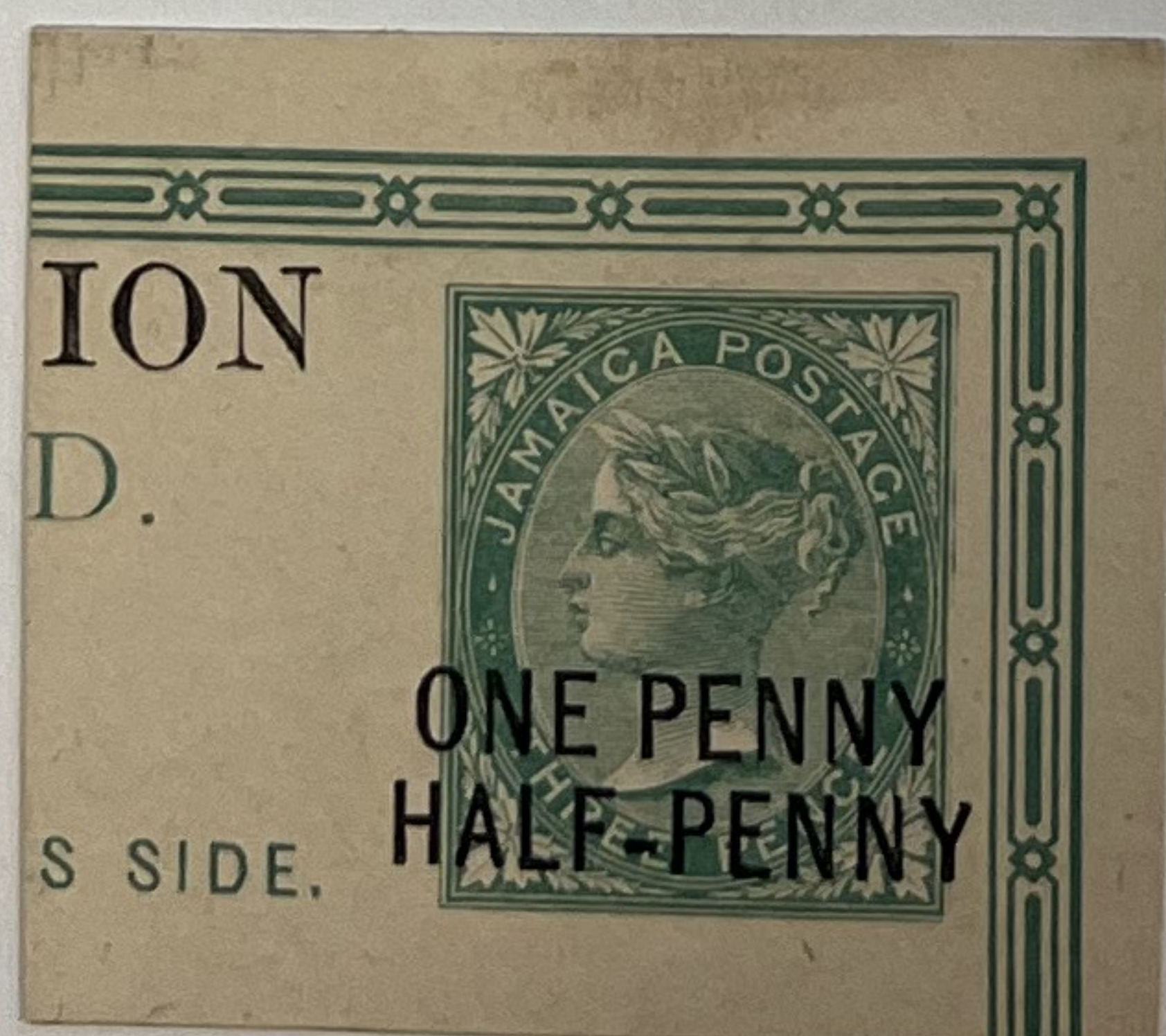

86
21 ✓

CA SIDEWAYS

LEEWARD ISLANDS

GOVERNMENT—British colony comprising a group of islands in the West Indies. They derive their name from being less exposed to the north east trade winds than the adjacent Windward Islands. The islands are under one governor and comprise a single colony divided into five presidencies; Antigua (with Barbuda and Reonda), St. Kitts (with Nevis and Anguilla), Dominica, Montserrat and the Virgin Islands.
 CAPITAL—St. John, Antigua.
 COINAGE—12 pence=1 shilling.

Watermarked Crown and C. A.

1890



1897



ENVELOPES.
ISSUED 1891.



REGISTRATION.
ISSUED 1891.

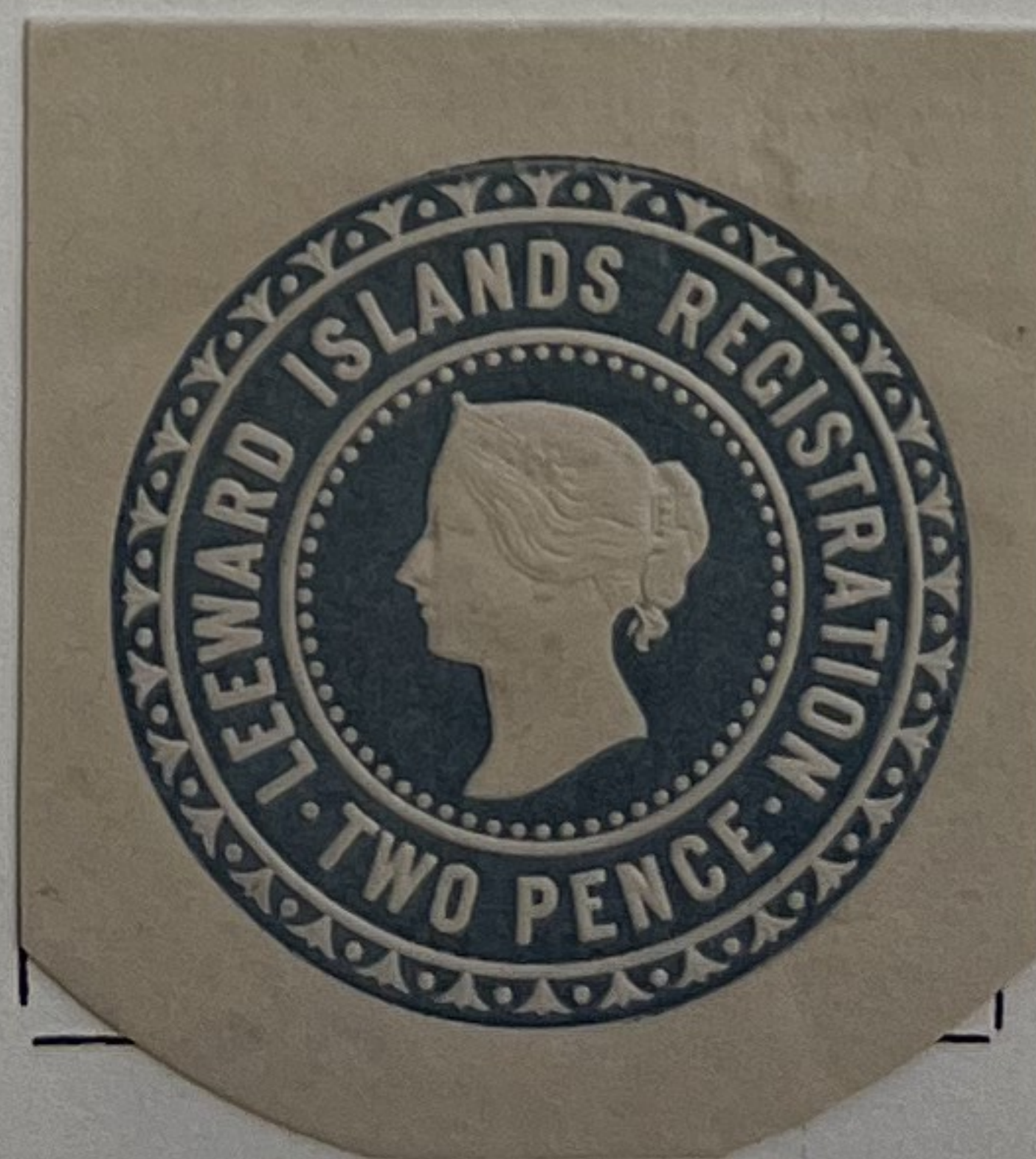

WRAPPERS.
ISSUED 1891.



1154.75
x

MONTSERRAT

GOVERNMENT—British colony since 1632, constituting one of the five presidencies of the colony of the Leeward Islands. CAPITAL—Plymouth.
COINAGE—12 pence=1 shilling.

Watermarked Crown and C. C.

1876

1880



Watermarked Crown and C. A.

1884



1885



REVENUE USED FOR POSTAGE
1884



ST. CHRISTOPHER (St. Kitts)

DIVISIONS—St. Christopher and Anguilla. GOVERNMENT—British colony. AREA—100 square miles. POPULATION—34,786. CAPITAL—Basse Terre, with 9,097 inhabitants.
 STANDARD COIN—Same as in Great Britain. Stamps superseded in 1890 by those of the Leeward Islands.

Watermarked Crown and C.C.

1870

1879



Watermarked Crown and C. A.

1882

1884



1885

1886

1887

1888



1887-90



REVENUES USED FOR POSTAGE

1885

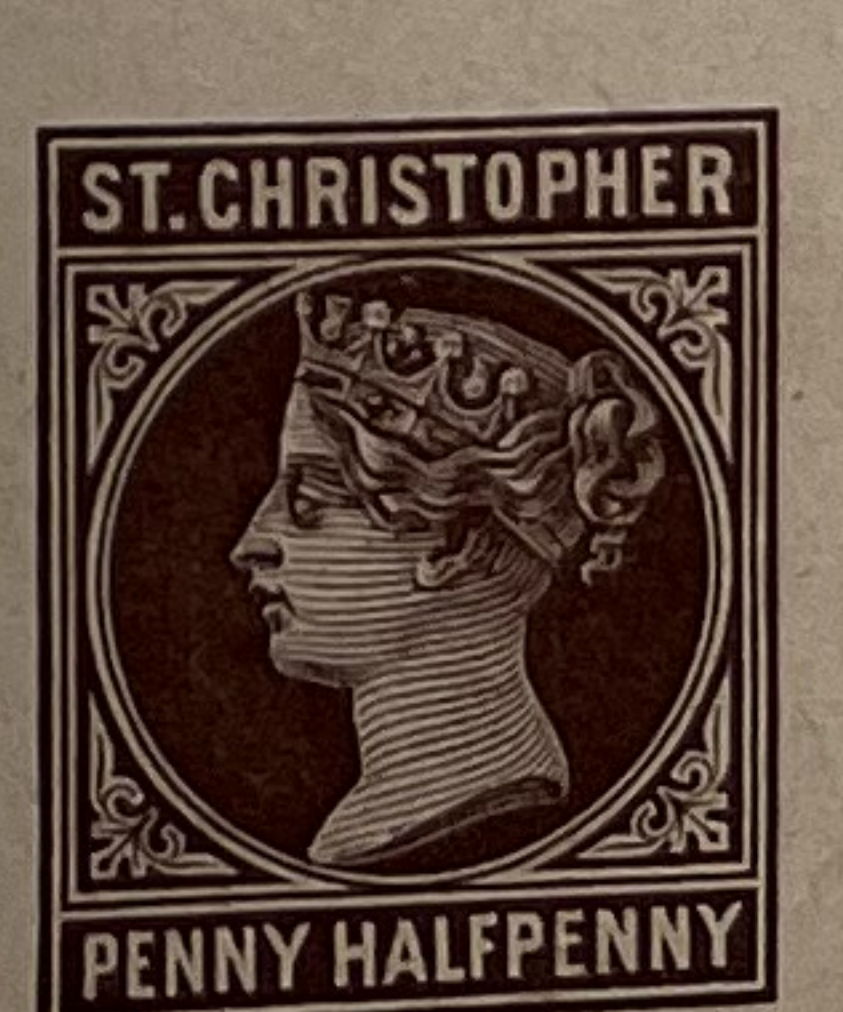
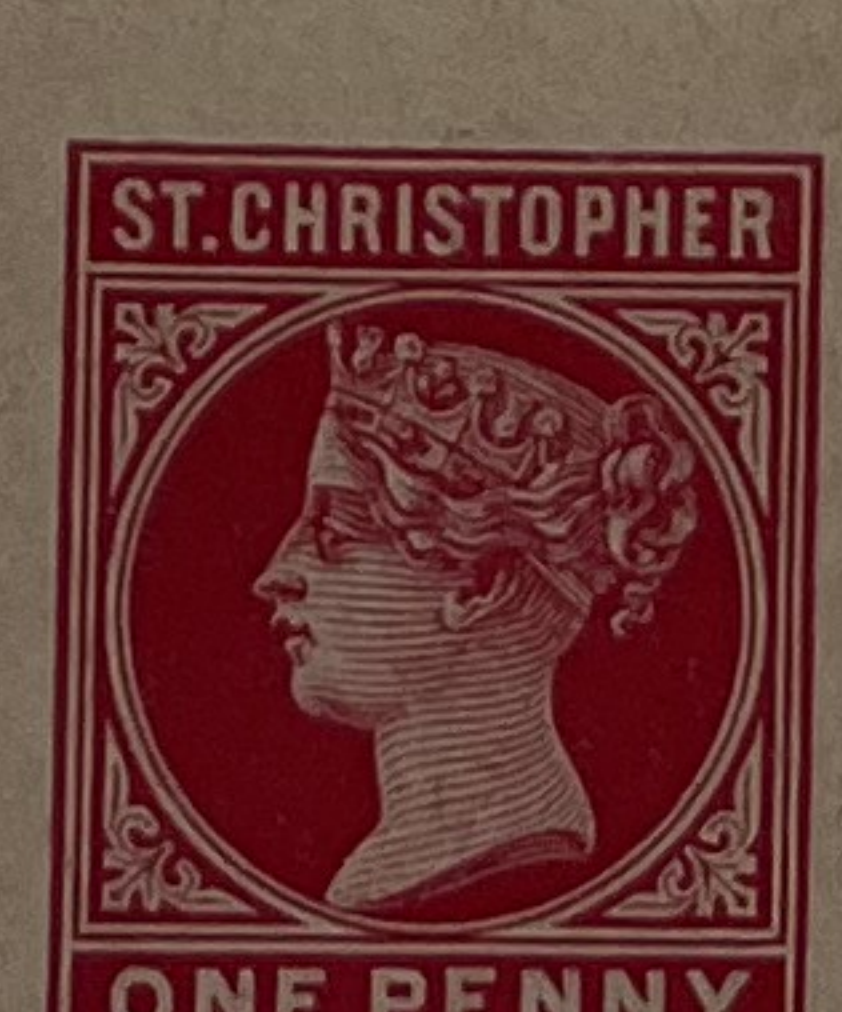
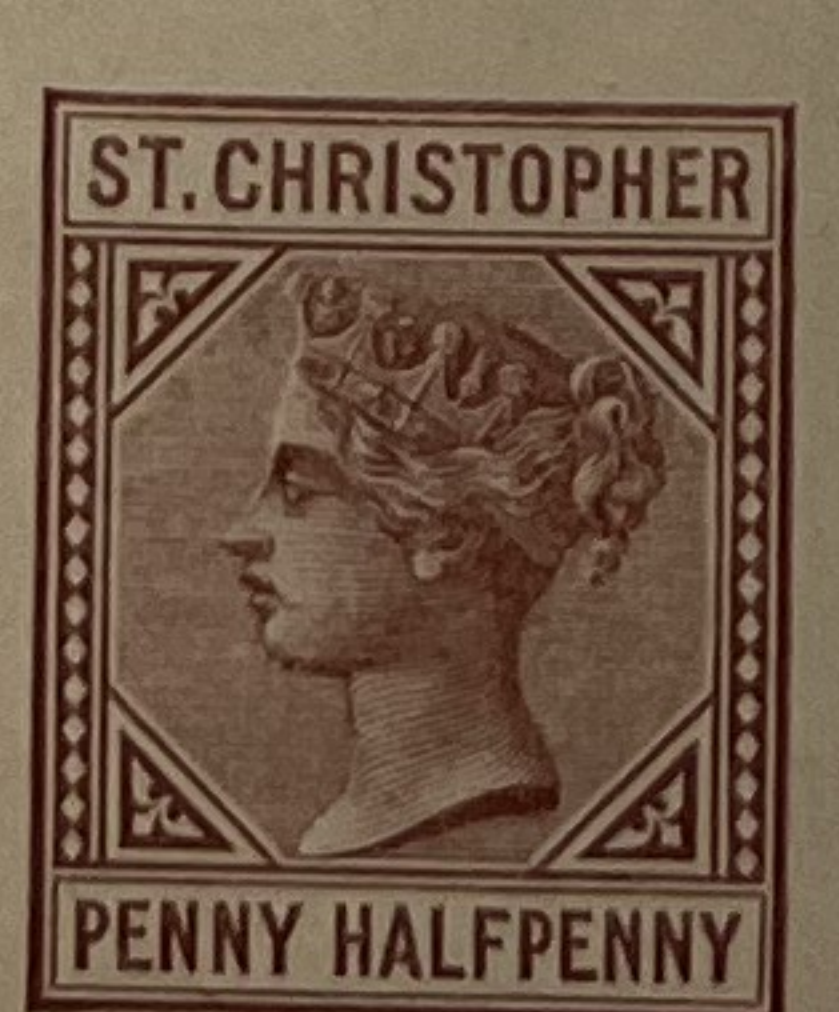
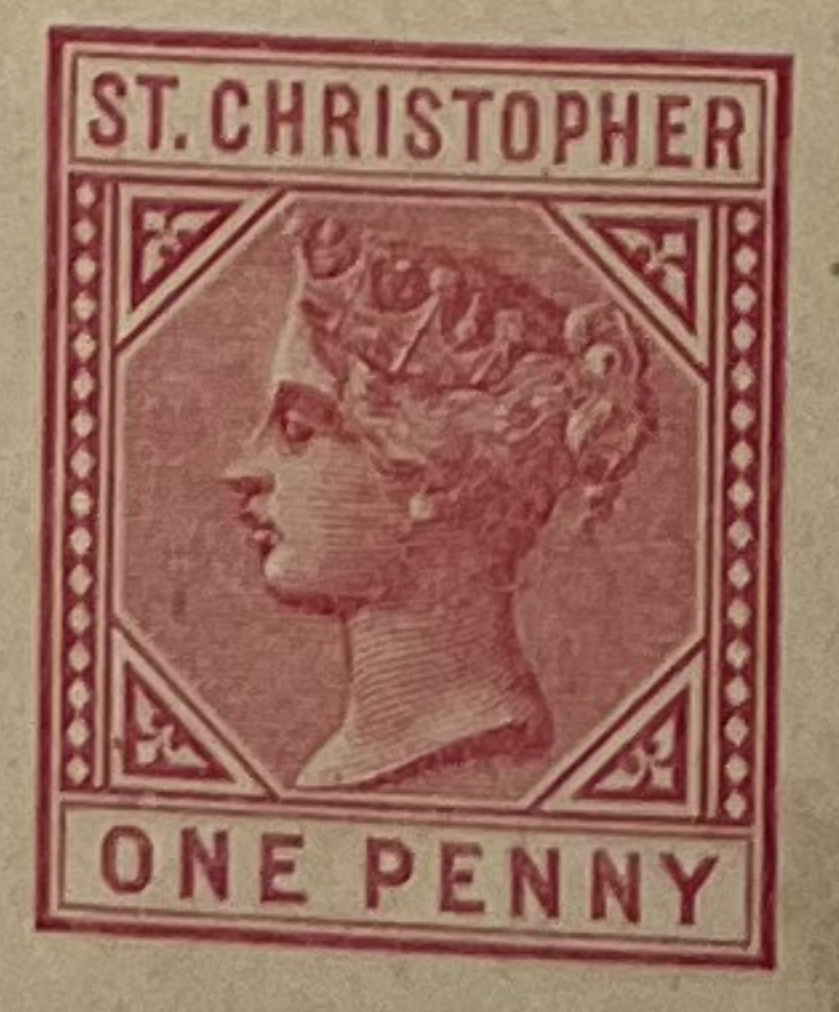
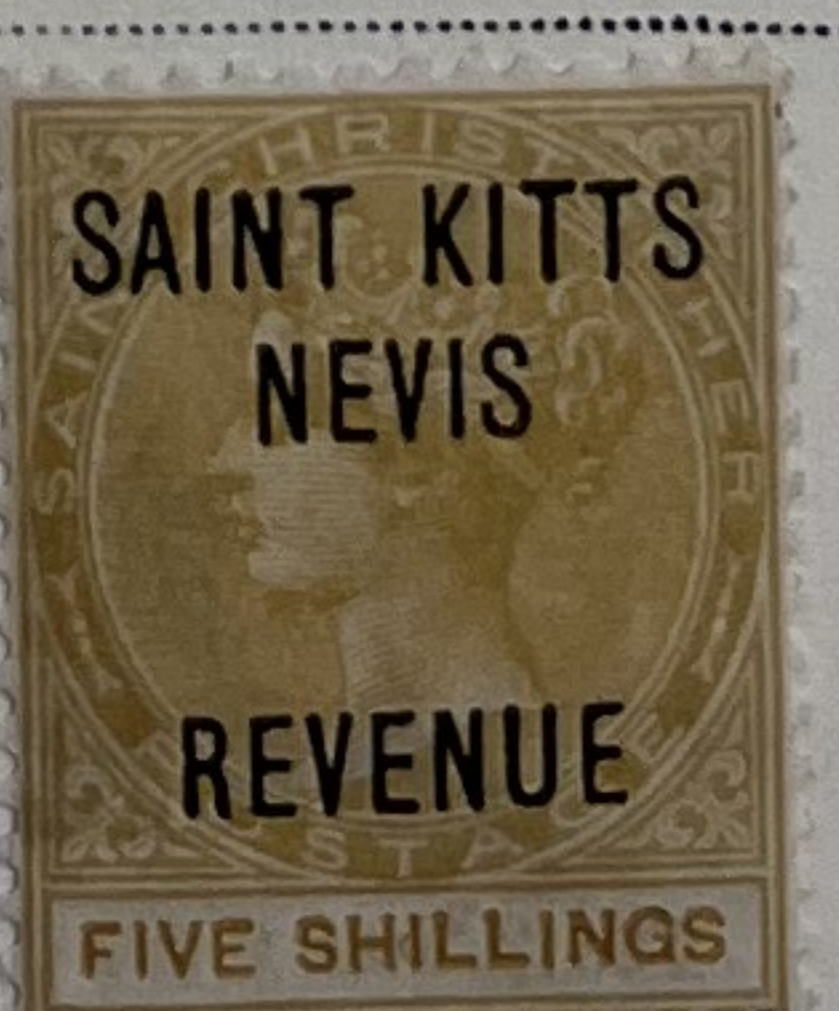

GAMBIA

GOVERNMENT—British colony in West Africa, CAPITAL—Bathurst.
 COINAGE—12 pence=1 shilling. (British.)

Unwatermarked

1869



480.-

Watermarked Crown and C. C.

1874



480.-

watermarked Crown and C. C.

960.-

1880



690.-

Watermarked Crown and C. A.

1886-87



91.-

1898



209.75

GOLD COAST

GOVERNMENT—British Crown Colony on west coast of Africa north of the equator. Since May, 1919, has included the portion of the former German Colony of Togoland that was mandated to Great Britain. CAPITAL—Accra.
 COINAGE—12 pence=1 shilling.

Watermarked Crown and C. C.

1875-79



1883



347.25

82.50

Watermarked Crown and C. A.

1883



1884-91



466.60

1887



120.-

1889



82.50

145.-

1894



40.-

1898



1900



326.50



LAGOS

GOVERNMENT—The western province of Southern Nigeria. A British colony and protectorate in West Africa. CAPITAL—Lagos. Stamps were superseded by those of Southern Nigeria after 1905.
 COINAGE—12 pence=1 shilling.

Watermarked Crown and C. C.

1874-75



Watermarked Crown and C. A.

1882-85



1884-86



1887-91



1893



1894



914.75 +

917.25

NORTHERN NIGERIA

GOVERNMENT—British Colony formed in 1899 out of parts of the territory controlled by the Royal Niger Company.
POSTAGE—Same as in Great Britain.

Watermarked Crown and C. A.

1900



821.

ORANGE RIVER COLONY

ORANGE FREE STATE



GOVERNMENT—From 1854 to 1900 an independent republic known as the Orange Free State. From May, 1900, to June, 1910, known as the Orange River Colony; and since then, under the style of Orange Free State, a province of the Union of South Africa. CAPITAL—Bloemfontein.

COINAGE—12 pence=1 shilling. (British)

ISSUES OF THE REPUBLIC

Unwatermarked

1868

1877



4
On 6 P
ROSE
14

1881



1882



1883-84



1890-91



Id
On 4 P
ULTRAMARINE

ORANGE RIVER COLONY

Unwatermarked

1888



1892



1894



13.05

1896



1896



2.65

1897



1900



75.50

15.50

ISSUED UNDER BRITISH MILITARY OCCUPATION

1900



162.1

Watermarked Anchor

1900



5.15

ORANGE RIVER COLONY

Formerly Orange Free State

REVENUES USED FOR POSTAGE.

1882.



ORANGE FREE STATE

1892



1899



SEYCHELLES

GOVERNMENT—A British colony since 1814 comprising an archipelago in the Indian Ocean consisting of forty-five islands besides a number of rocks or islets. CAPITAL—Victoria.
COINAGE—100 cents=1 rupee.

Watermarked Crown and C. A.

1890



1891



1896



1897



1900



SEYCHELLES

ENVELOPES

1895



15 C.
BLUE.



STELLALAND

GOVERNMENT—Republic, formed by the Boers in 1882. Occupied by Great Britain in 1884 and annexed and incorporated in the Colony of British Bechuanaland in 1885.

COINAGE—Same as in Great Britain.

Unwatermarked

1884



SUDAN

GOVERNMENT—According to the Anglo-Egyptian convention of 1899, an Anglo Egyptian condominium was established over the Sudan and administration placed in the hands of a governor-general to be nominated by the British government and appointed by royal decree of Egypt.
 COINAGE—Same as Egypt.

Watermarked Crescent and Star

1897



Watermarked Lotus Flower

1898



179.70

150.50

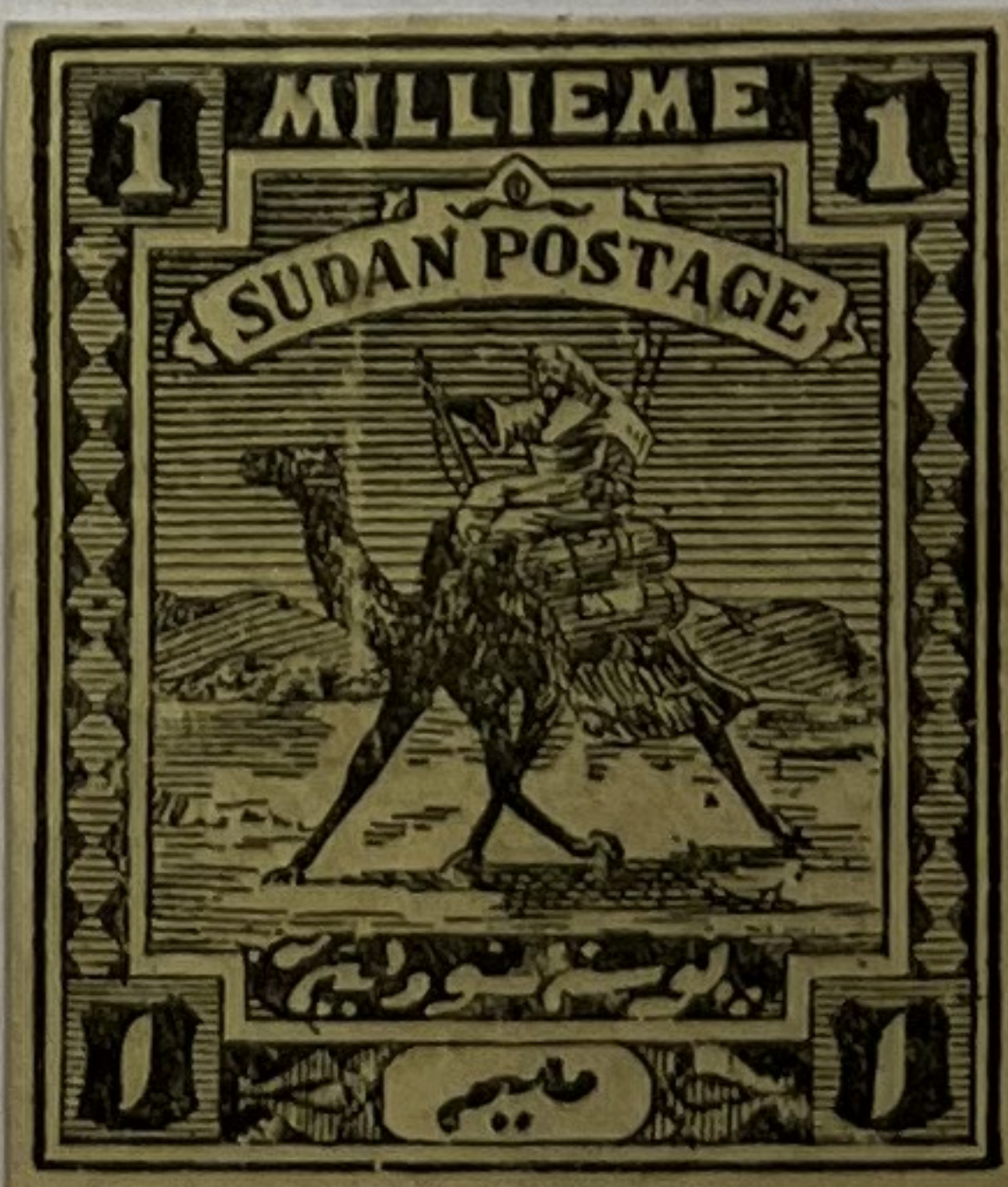

SUDAN

POSTAGE DUE STAMPS
Watermarked Crescent and Star
1897



53



1898



SUDAN

4

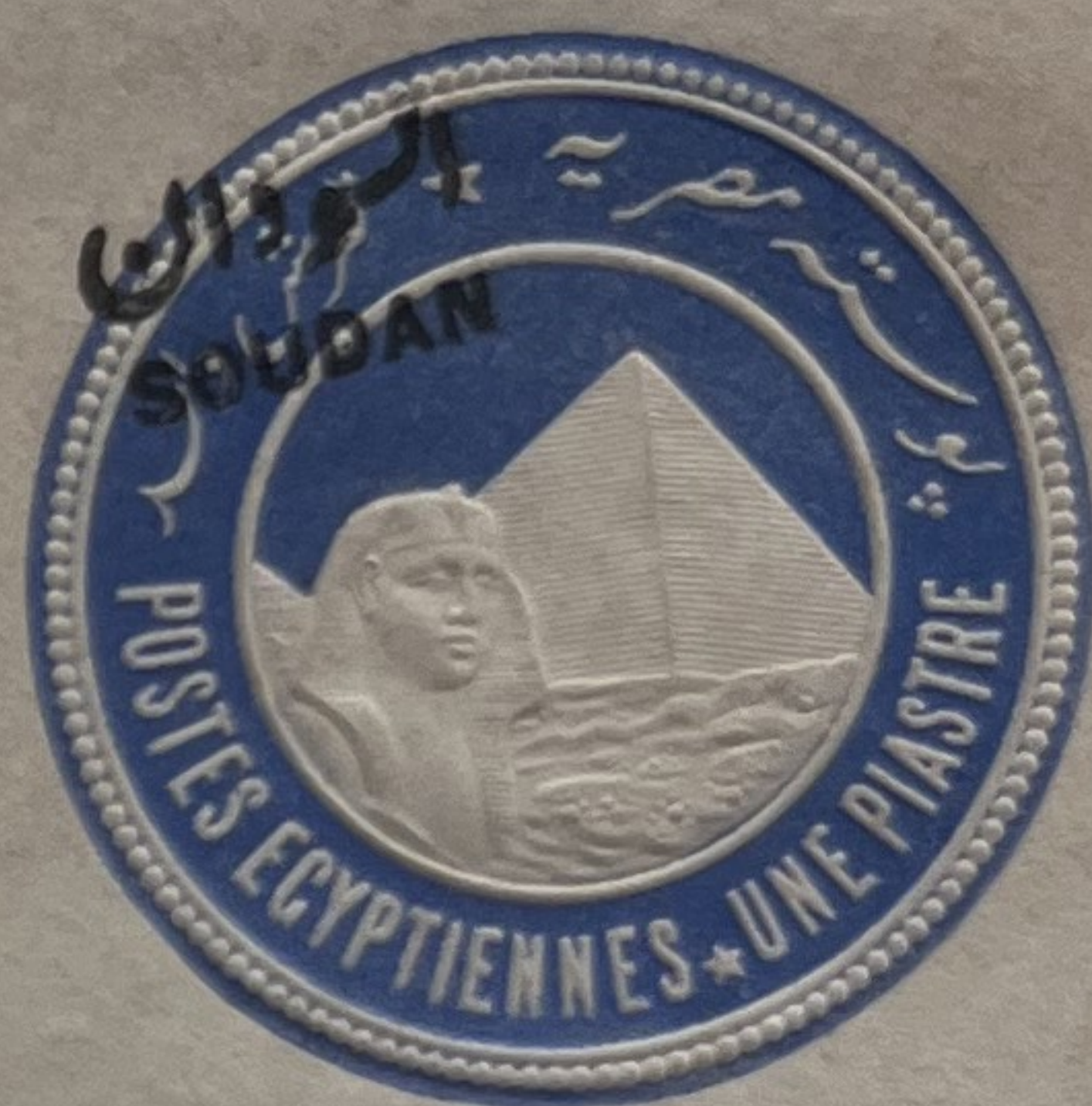

SWAZIELAND

GOVERNMENT—Independent native state of South Africa. Placed under the administration of the South African Republic in 1895. In 1907 authority over the country was transferred to the High Commissioner for South Africa.
COINAGE—Same as in Great Britain.

1889-90



1892



UGANDA

Unwatermarked

1895

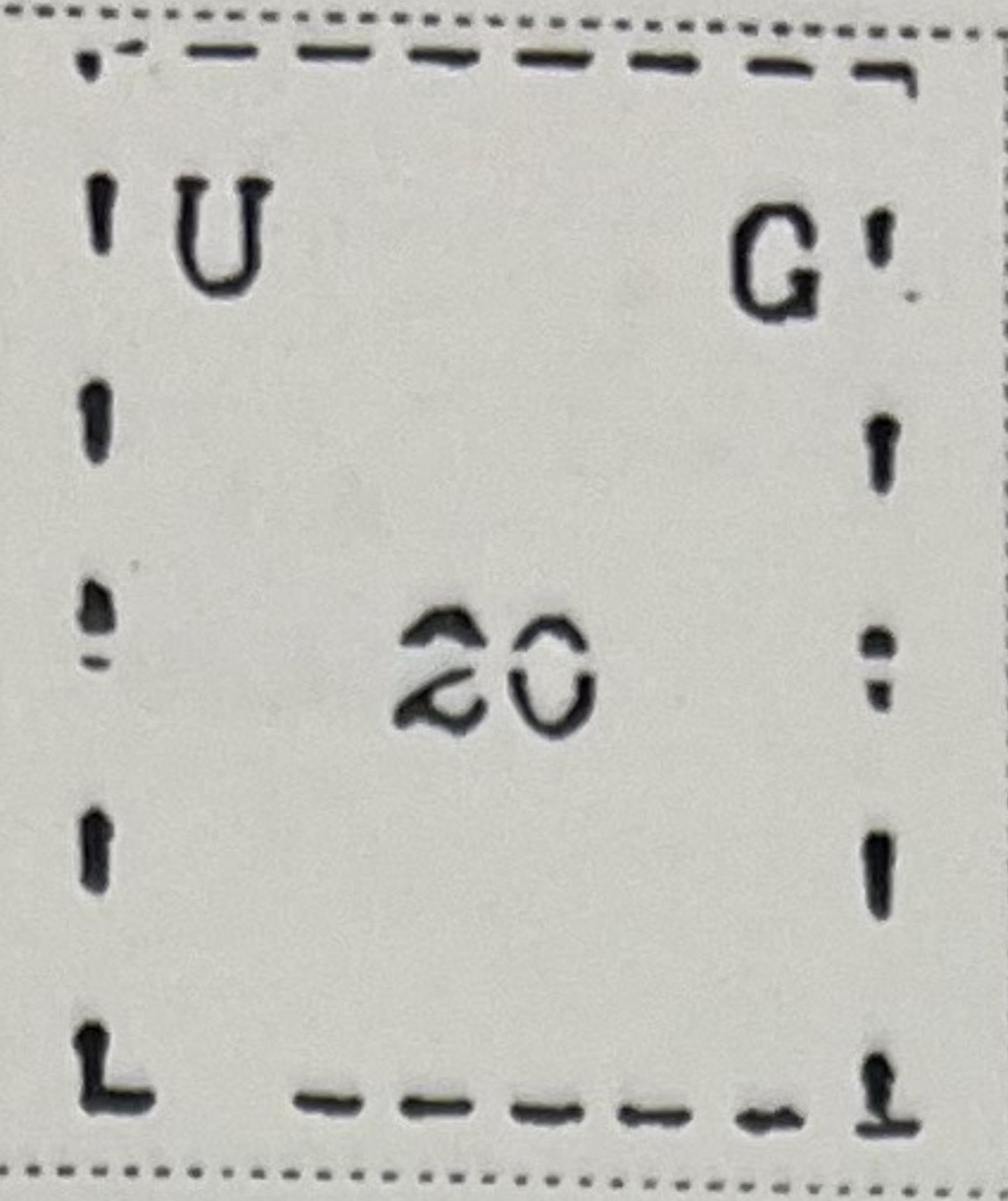
Like next cut 5 (C) BLACK	10 (C) BLACK	15 (C) BLACK		25 (C) BLACK	30 (C) BLACK	40 (C) BLACK
---------------------------------	-----------------	-----------------	--	-----------------	-----------------	-----------------

50 (C) BLACK	60 (C) BLACK
-----------------	-----------------

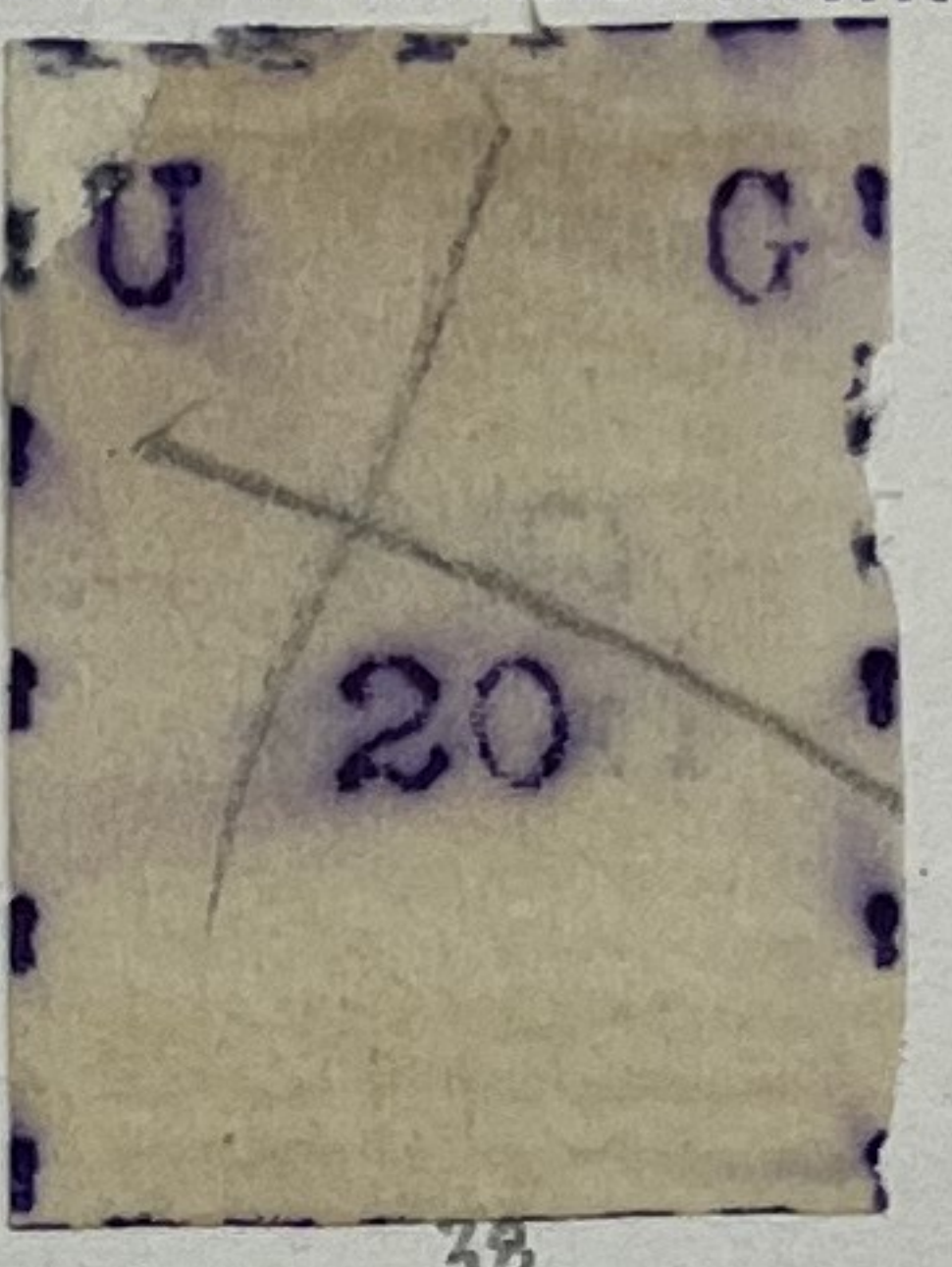
Same 5 (C) VIOLET	10 (C) VIOLET	15 (C) VIOLET		25 (C) VIOLET	30 (C) VIOLET	40 (C) VIOLET
-------------------------	------------------	------------------	--	------------------	------------------	------------------

50 (C) VIOLET	100 (C) VIOLET
------------------	-------------------

1896

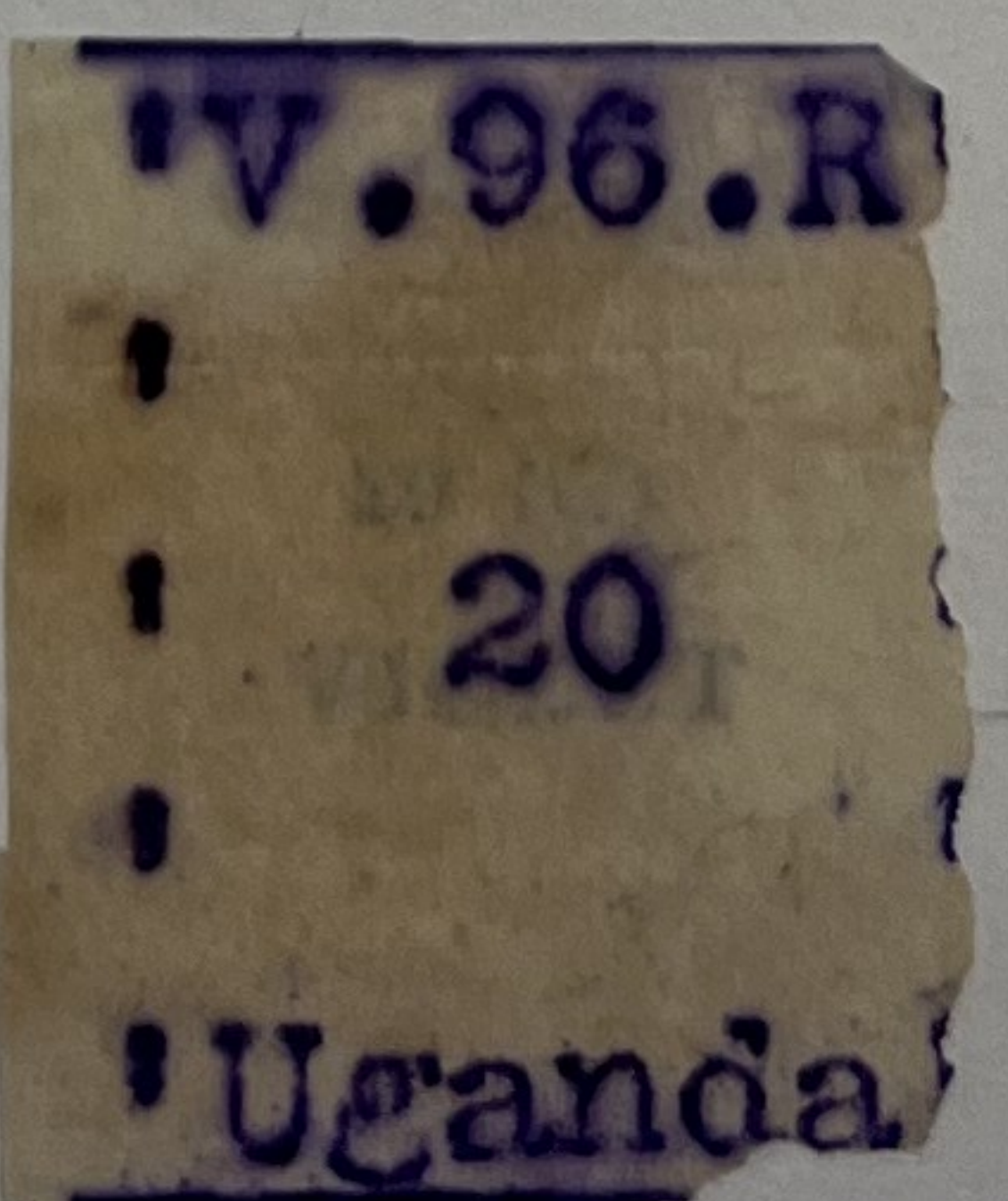
Like next cut 5 (C) VIOLET	10 (C) VIOLET	15 (C) VIOLET		25 (C) VIOLET	30 (C) VIOLET	40 (C) VIOLET
----------------------------------	------------------	------------------	--	------------------	------------------	------------------

50 (C) VIOLET	60 (C) VIOLET	100 (C) VIOLET
------------------	------------------	-------------------

UGANDA

Unwatermarked

1896

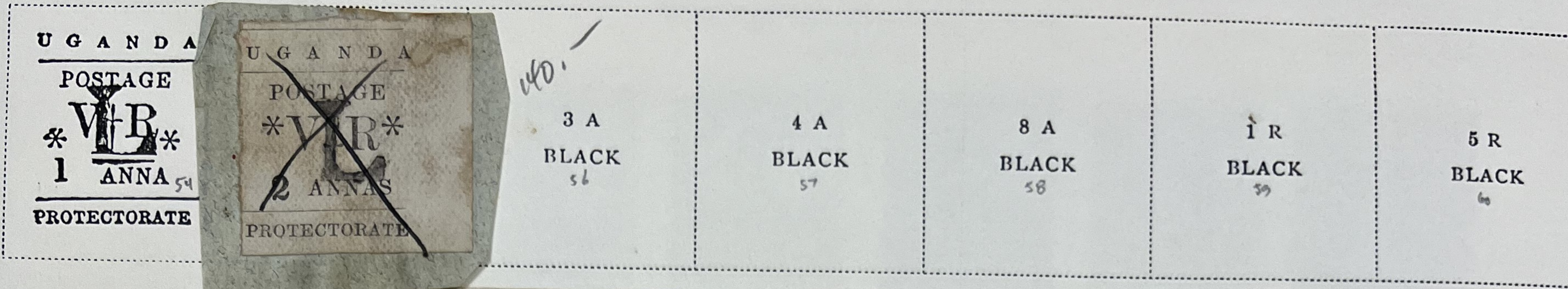

Watermarked Crown and C. A.

1898



Watermarked Crown and C. C.

1898



REVENUE



340.

116.25

190.

ZULULAND

GOVERNMENT—A British Protectorate annexed to Natal in 1897. Now forming part of the Province of Natal in the Union of South Africa.
COINAGE—Same as in Great Britain.

Watermarked Imperial Crown 1888-93



663.75

Watermarked Crown and C. A.

1888



1891



1894



142.50

Watermarked Anchor

1892



75.-

Watermarked Crown and C. A.

1894-96



1354.25
+
225. FR

2085.50

BANGKOK

A city, capital of Siam. Stamps were issued under rights of Great Britain obtained by treaty in 1855. On January 1, 1886, the stamps of Siam were designated as the only official postage stamps for use in the kingdom.

Watermarked Crown and C. C.

1882

Straits Settlements Stamps Surcharged B 2 C BROWN	4 C ROSE	 5 C	 6 C	BRITISH CONSULATE  8 C	 10 C
 12 C	 24 C	30 C CLARET	96 C OLIVE GRAY	2905.	

Watermarked Crown and C. A.

1882

 2 C	 4 C	 8 C	 10 C	 12 C
---	---	--	--	--

1883

 2 C	 4 C	 5 C	 6 C	 12 C
---	---	--	---	--

10 145.

UNION POSTALE UNIVERSELLE
STRAITS SETTLEMENTS
POST  CARD

THE ADDRESS ONLY TO BE WRITTEN ON THIS SIDE.



3 CENTS

13050. -
+ 75.

BRUNEI

GOVERNMENT—British protectorate on the northwest coast of Borneo. AREA—About 4,000 square miles. POPULATION—About 30,000.

Unwatermarked

1895



312.8

COOK ISLANDS

GOVERNMENT—A dependency of New Zealand. An archipelago in the South Pacific Ocean. CAPITAL—Raratonga.
 COINAGE—12 pence=1 shilling.

Unwatermarked

1892



620, -

Watermarked N. Z. and Star wide apart

1893-98



1898-1900



1899



322, -

1951

COOK ISLANDS

1892

FEDERATION OF THE COOK ISLANDS

POST * * * * * CARD.

WITHIN THE FEDERATION ONLY.

THE ADDRESS ONLY TO BE WRITTEN ON THIS SIDE.

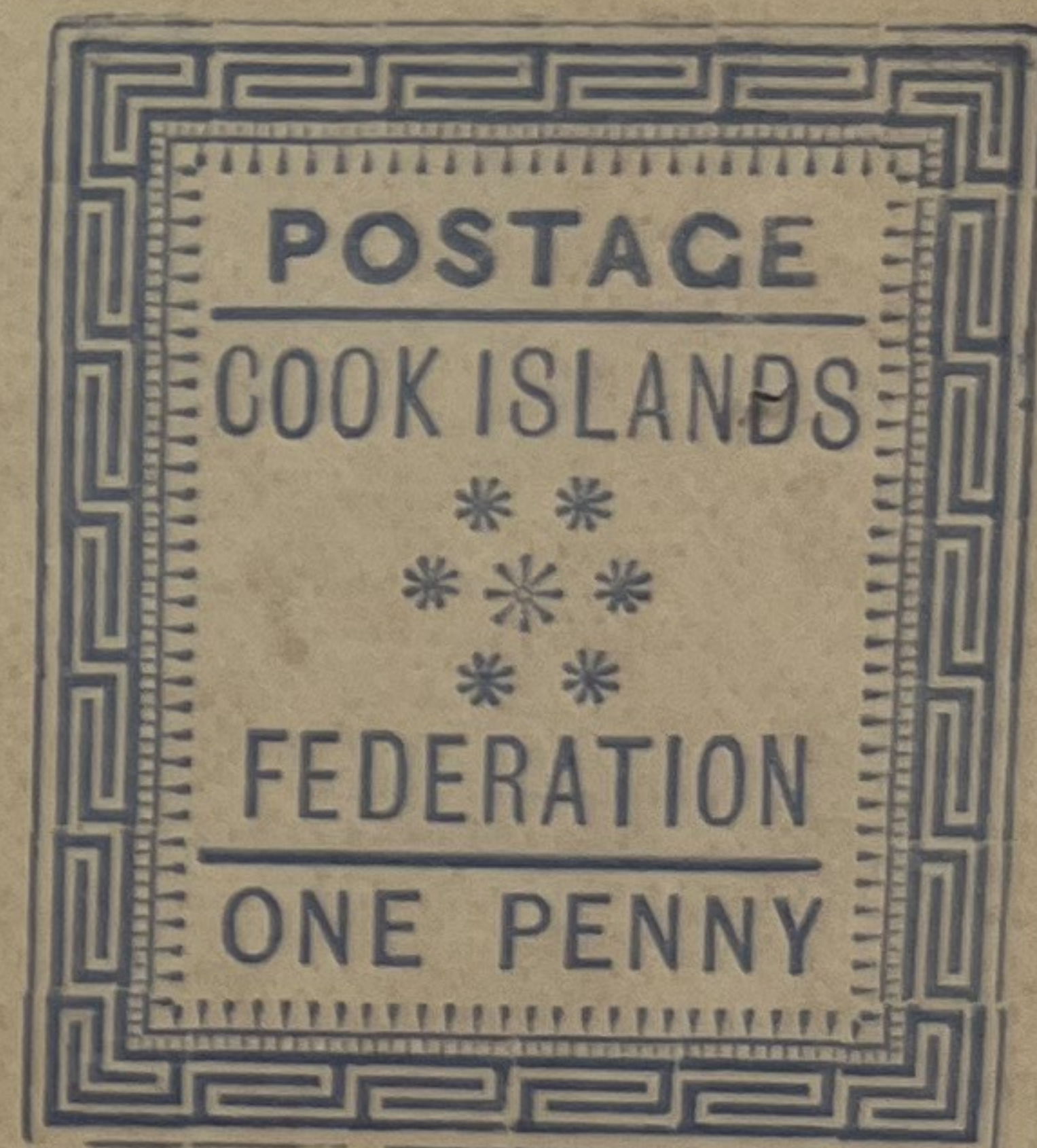

SARAWAK

GOVERNMENT—A state situated in North West Borneo. Since 1904 a British Protectorate governed by a Raja (the succession is hereditary) who is absolute, assisted by a supreme council of seven, nominated by him.
 COINAGE—100 cents=1 dollar (Mexican.)

Unwatermarked
 1869

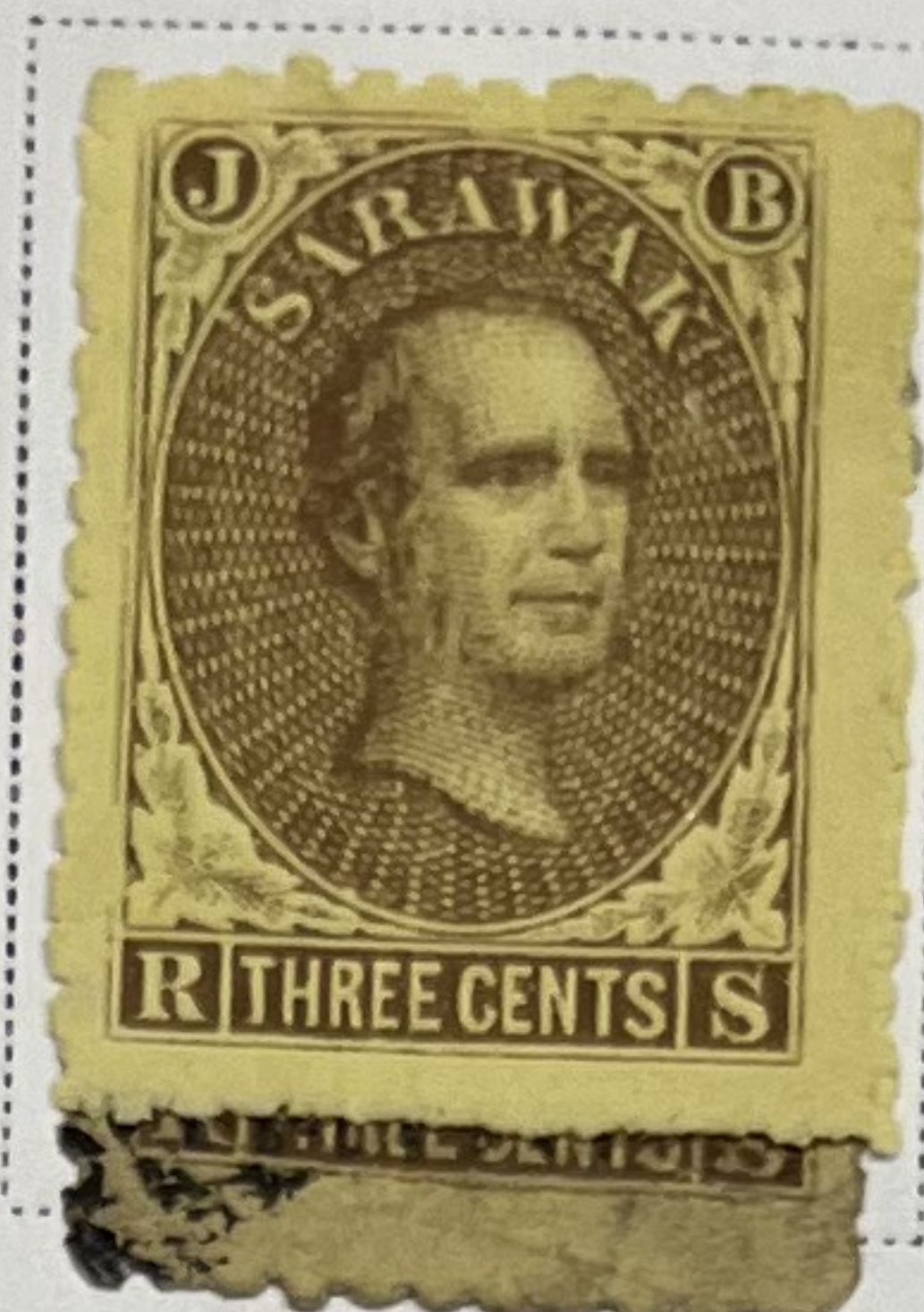

300.-

1871-75



65.-

1889-92



25.-

1889-91

1892



417.-

1895



86.25

115.75

SARAWAK

Unwatermarked

1897



1899



84.75

1899-1900



203.75

