FRANCE

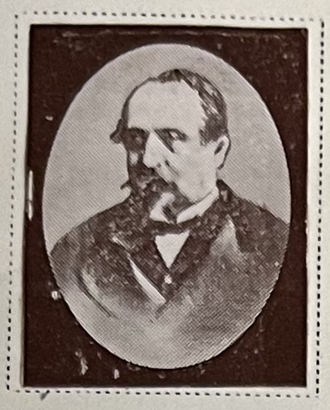

Napoleon III

McMahon

Sadi Carnot

GOVERNMENT—Republic (Empire under Napoleon III, from December 2d, 1852, to September 2d, 1870). CAPITAL—Paris.
COINAGE—1 franc=100 centimes.

Unwatermarked

1849-50

1

2

3

20 C
BLUE
ON BLUISH
4

6

7

1 F
VERMILION
ON YELLOWISH
8

9

2084.

1862

Re-Issue
10 C
BISTRE
10

15 C
YELLOW
GREEN
20

20 C
BLUE
40

40 C
ORANGE
10

1 F
PALE LAKE
90

1852

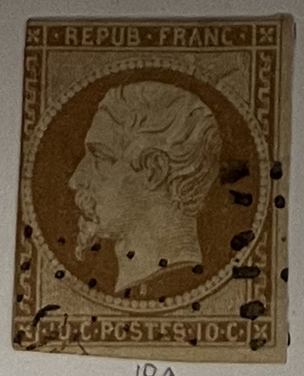

10A

11

482.50

1862

Re-Issue
10 C
BISTRE
10B

FRANCE

Unwatermarked

1853-60

1853-60 1862

Re-Issue		1 F
25 C		LAKE
BLUE		

5557.-

1862

'67 WORLD'S FAIR CANCEL

286.-

1863-70

ANCHOR ANGLER

USED IN CHINA

1933.50

1870

2691.-

FRANCE

Unwatermarked

1871

Type of 1853-60

5 C

GREEN ON

PALE BLUE

1870-73

1870-73

2506.10

1872-75

16.75

1876-78

20 C

BLUE ON

BLUISH

71

732.75

1876-77

1117.90

1877-80

225.45

498.95

FRANCE

Unwatermarked

1877-80

247.70

1879-90

1387.75

1892

1898-1900

229.45

1900

770.85

FRANCE

NEWSPAPER STAMPS

Unwatermarked

1868

9

3

5

5 C

LILAC

6

TELEGRAPH

Y/T 6

4

OPERA

FRANCE

Unwatermarked

1902

32,25

1903

61.—

1906

31.90

1906-07

68.25

193.35

FRANCE

Unwatermarked

1925

11.50

110.

1925-26

12/1.50

FRANCE

Unwatermarked

1928

1929

1929

I

1929

II

1930

I

1930

1929

II

1930

250.10

I 1930

1931

1932

II

1931

II

III

250.10

FRANCE

Unwatermarked

1932-33

II

1934

23.25

36.10

20.15

51.10

130.60

FRANCE

International Philatelic Exhibition Issue, Paris

1937

Atelier de Fabrication des Timbres-Poste.

FRANCE

SEMI-POSTAL STAMPS

Unwatermarked

1914

1917-19

5 F + 5 F

DEEP BLUE

AND BLACK

10

686.75

1918

FRANCE

SEMI-POSTAL STAMPS

Unwatermarked

1922

1927

Type of 1923

OR 1.00 + SURCHARGE

1928

416.65

130.-

546.65

FRANCE

SEMI-POSTAL STAMPS

Unwatermarked

1928

1929

1930

1931

509.50

1931

FRANCE

SEMI-POSTAL STAMPS

Unwatermarked

1935

1936-37

1936

1936-37

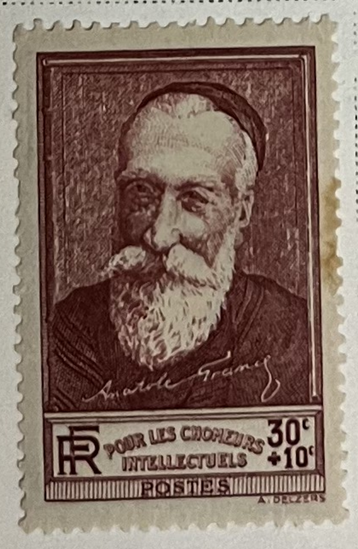

1937

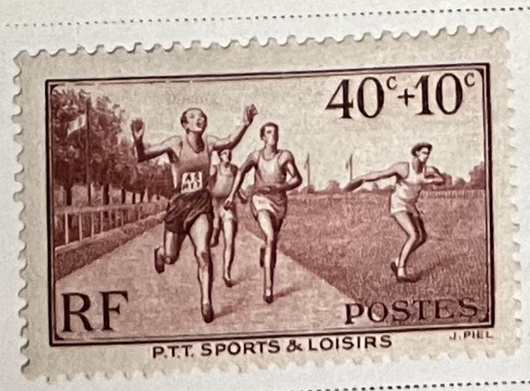

FRANCE

SEMI-POSTAL STAMPS

Unwatermarked

1937

1937

1938

1938

233,60

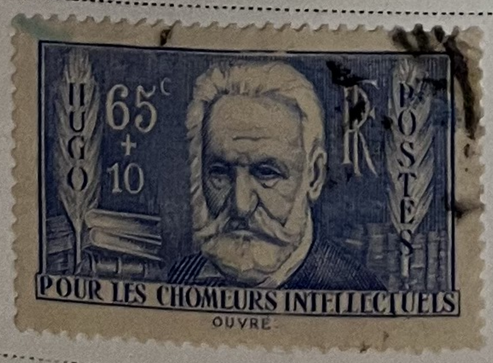

FRANCE

SEMI-POSTAL STAMPS

Unwatermarked

1938-40

111.45

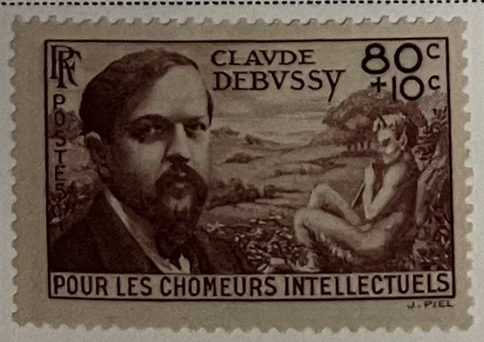

FRANCE

AIR POST STAMPS

Unwatermarked

1934

1936

1936

1936

1936

FRANCE

POSTAGE DUE STAMPS

Unwatermarked

1859

1

5

1859-63

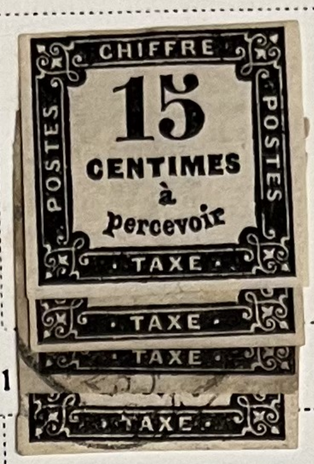

1870

7435.

1871

Same
Typographed
20 C
BLACK
5

6

7

40 C
BLUE
8

9

10

1335.-

1882-92

11

12

13

14

15

16

17

18

19

20

21

22

23

24

5 F
BLACK
25

2724.-

1884

26

27

28

730.-

173.60

1893-96

30

31

1 F
ROSE
40

97.-

FRANCE

POSTAGE DUE STAMPS

Unwatermarked

1928

42.50

1931

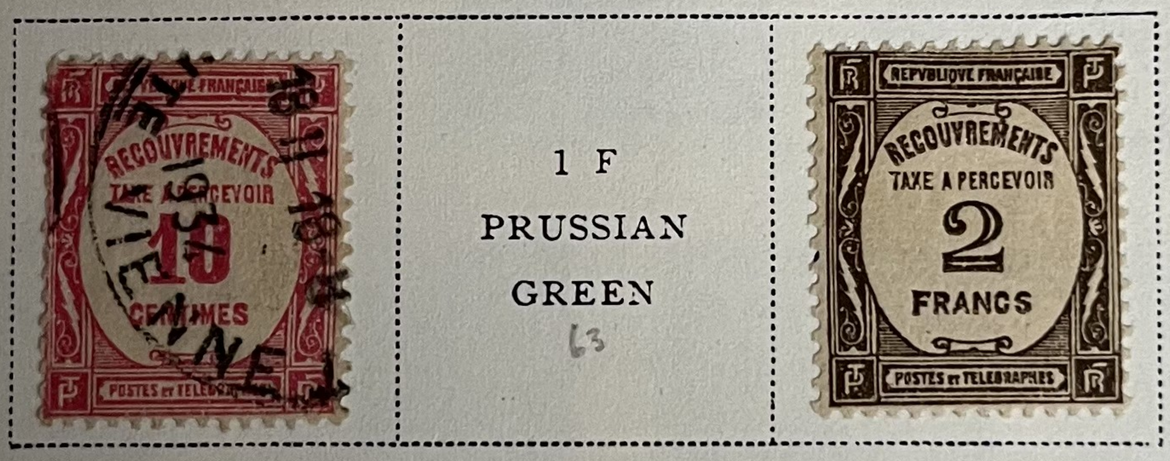

1 F
PRUSSIAN
GREEN
63

249.65

Total

FRANCE

OCCUPATION STAMPS

Alsace and Lorraine

These stamps were issued by the German authorities and used in the parts of France occupied by them in the war of 1870 and afterwards provisionally in the annexed provinces of Alsace and Lorraine.

OINAGE—1 Franc = 100 centimes.

Unwatermarked

1870

841.

1945.

FRANCE

Offices in China

Unwatermarked

1894

SHANGHAI

1

3

4

SHANGHAI

7

8

9

9b

10

11

12A

Error
Red Surcharge
5 F
RED LILAC
ON LAVENDER
12A6

1900

TIENTSIN

SHANGHAI

20

13
S

YOKOHAMA, JAPAN

FRANCE

French Offices in China

Unwatermarked

1901

Issue of 1894 Surcharged 2 Cents On 25 C BLACK ON ROSE	4 C On 25 C BLACK ON ROSE	6 C On 25 C BLACK ON ROSE	16 C On 25 C BLACK ON ROSE

Type I or II ?

1902

326.

1902-03

1903

1904

231.85

698.10

FRANCE

French Offices in China

Unwatermarked

1904-05

4 C
CLARET
ON BLUISH
47a

1 F
PALE GREEN
54

2 F
BROWN
ON ORANGE
55

10 F
ORANGE
BROWN
ON GREEN
56

1907

92.55

1911-12

9.25

FRANCE

French Offices in China

POSTAGE DUE STAMPS

Unwatermarked

1901

11.50

1903

Regular Issues of 1894 Surcharged in Carmine **A PERCEVOIR** 5 C YELLOW GREEN	10 C BLACK ON LAVENDER	15 C BLUE	30 C BROWN ON BISTRE	Purple Surcharge 5 C YELLOW GREEN	15 C BLUE	30 C BROWN ON BISTRE

Issue of 1902-03 Surcharged as above in Carmine 5 C GREEN	10 C ROSE RED	15 C PALE RED	Purple Surcharge 5 C GREEN	10 C ROSE RED	15 C PALE RED

Issues of 1894-1900 Surcharged in Carmine like cut 5 C YELLOW GREEN	**A PERCEVOIR** 10 C BLACK ON LAVENDER	15 C	30 C BROWN ON BISTRE	Purple Surcharge 5 C YELLOW GREEN	15 C BLUE	30 C BROWN ON BISTRE

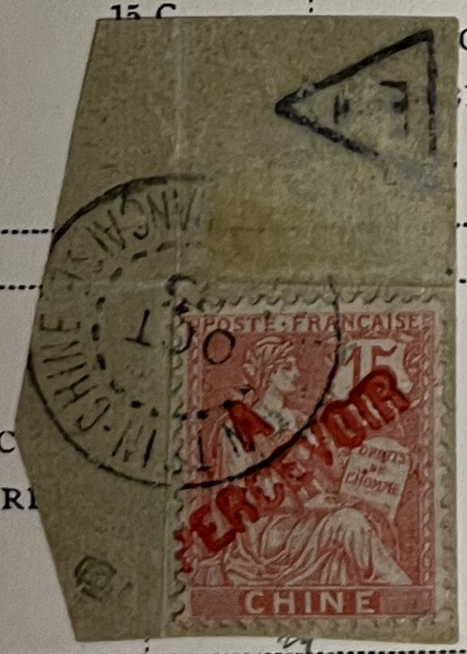

Issue of 1902-03 Surcharged as above in Carmine 5 C GREEN	10 C ROSE RI		Purple Surcharge 5 C GREEN	10 C ROSE RI	

225.

225.1

1907

1911

4 C On 10 C CHOCOLATE	8 C On 20 C OLIVE GREEN	20 C On 50 C LILAC

553.1

FRANCE

French Offices in China

CANTON

Unwatermarked

1901

1903

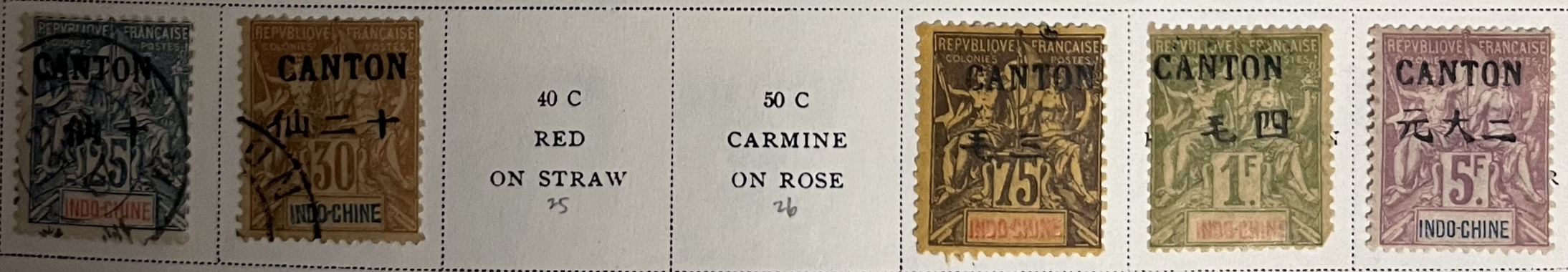

40 C
RED
ON STRAW

50 C
CARMINE
ON ROSE

1904

FRANCE

French Offices in China

CANTON

Unwatermarked

1906

75 C
DEEP VIOLET
ON ORANGE
43

5 F
RED LILAC
ON LAVENDER
46

10 F
ORANGE
BROWN
ON GREEN
47

192.60

1908

40 C
BROWN
AND BLACK
63

10 F
PURPLE
AND BLACK
64

206.40

FRANCE

French Offices in China

CANTON

Unwatermarked

1918

FRANCE

French Offices in China

HOI HAO
Unwatermarked
1901

15 C
BLUE
6

50 C
CARMINE
ON ROSE
12

1 F
BRONZE GREEN
ON STRAW
14

5 F
RED LILAC
ON LAVENDER
15

472.40

1903-04

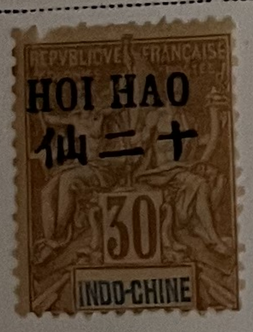

40 C
RED
ON STRAW
26

1 F
BRONZE GREEN
ON STRAW
30

5 F
RED LILAC
ON LAVENDER
31

233.-

1906

362.50

75 C
DEEP VIOLET
ON ORANGE
44

2 F
BROWN
ON ORANGE
46

10 F
ORANGE
BROWN
ON GREEN
47

1067.90

FRANCE

French Offices in China

HOI HAO

Unwatermarked

1908

20 C
VIOLET
AND BLACK

1918

2 Pi
On 5 F
BLUE
AND BLACK

4 Pi
On 10 F
PURPLE
AND BLACK

FRANCE

French Offices in China

KWANGCHOWAN

Unwatermarked

1906

1908

FRANCE

French Offices in China

KWANGCHOWAN

Unwatermarked

1918

2 Pi

On 5 F

BLUE

AND BLACK

$2

FRANCE

French Offices in China

MONGTSEU

Unwatermarked

1903-04

25 C
BLACK
ON ROSE
76

1906

1029

25 C
DEEP BLUE
13

184.

75 C
DEEP VIOLET
ON ORANGE
28

2 F
BROWN
ON ORANGE
30

5 F
RED LILAC
ON LAVENDER
31

10 F
ORANGE
BROWN
ON GREEN
32

1908

FRANCE

French Offices in China

MONGTSEU

Unwatermarked

1908

10 F
PURPLE
AND BLACK
80

2/10 -

1918

4 Pi
On 10 F
PURPLE
AND BLACK
68

301-45

FRANCE

French Offices in China

PACKHOI

Unwatermarked

1903-04

50 C
CARMINE
ON ROSE

50 C
BROWN
ON AZURE

398.25

1906

413.50

75 C
DEEP VIOLET
ON ORANGE

10 F
ORANGE
BROWN
ON GREEN

1908

FRANCE

French Offices in China

PACKHOI

Unwatermarked

1908

10 F
PURPLE
AND BLACK
51

144.10

1918

80 C
On 2 F
GREEN
AND BLACK
67

2 Pi
On 5 F
BLUE
AND BLACK
68

84.55

FRANCE

French Offices in China

TCHONG KING

Unwatermarked

1903-04

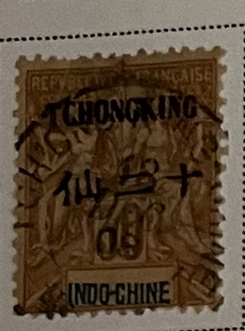

40 C
RED
ON STRAW

50 C
CARMINE
ON ROSE

5 F
RED LILAC
ON LAVENDER

1906

75 C
DEEP VIOLET
ON ORANGE

5 F
RED LILAC
ON LAVENDER

1908

FRANCE

French Offices in China

TCHONG KING

Unwatermarked

1908

10 F
PURPLE
AND BLACK
50

1918

FRANCE

French Offices in China

YUNNAN FOU

Unwatermarked

1903

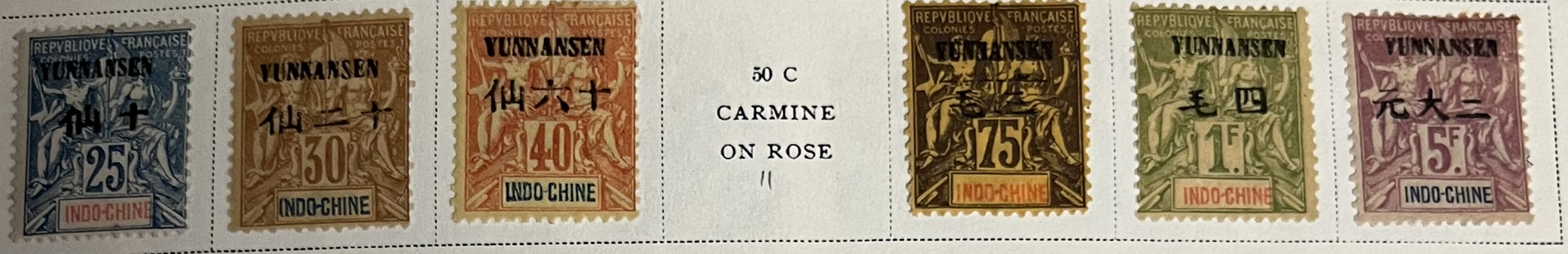

50 C
CARMINE
ON ROSE
11

1904

Same
50 C
BROWN
ON AZURE
12

410.25

1906

Indo-China Stamps
of 1892-1906
Surcharged
Like cut

1 C
OLIVE GREEN
17

20 C
RED
ON GREEN
23

35 C
BLACK
ON YELLOW
26

75 C
DEEP VIOLET
ON ORANGE
29

10 F
ORANGE
BROWN
ON GREEN
33

360.—

FRANCE

French Offices in China

YUNNAN FOU

Unwatermarked

1908

1918

14 C
On 35 C
OLIVE GREEN
AND BLACK
60

16 C
On 40 C
YELLOW
BROWN
AND BLACK
61

30 C
On 75 C
VERMILION
AND BLACK
63

40 C
On 1 F
CARMINE
AND BLACK
64

80 C
On 2 F
GREEN
AND BLACK
65

2 Pi
On 5 F
BLUE
AND BLACK
66

FRANCE

French Offices in Crete

Unwatermarked

1902-03

191.25

547.50

FRANCE

French Offices in Egypt

ALEXANDRIA

Unwatermarked

1902-03

357.

FRANCE

Offices in Egypt

ALEXANDRIA

Unwatermarked

1921

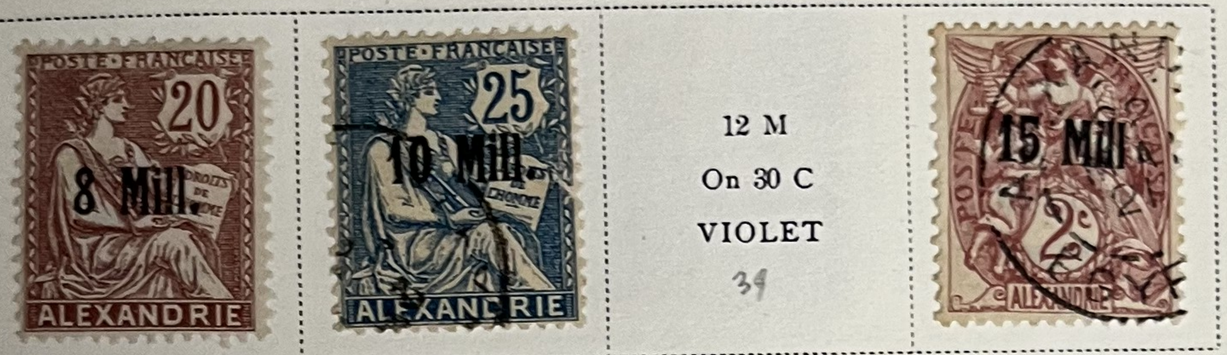

12 M
On 30 C
VIOLET
39

150 M
On 5 F
DARK BLUE
AND BUFF
45

Surcharged
On Stamps of
Port Said
3 M
On 3 C
RED ORANGE
45a

15 M
On 2 C
VIOLET
BROWN
46

Alexandria Stamp of 1902-03
Surcharged
30 M on 15 M
On 1 F
CLARET AND
OLIVE GREEN
46a

$57.50

1921-22

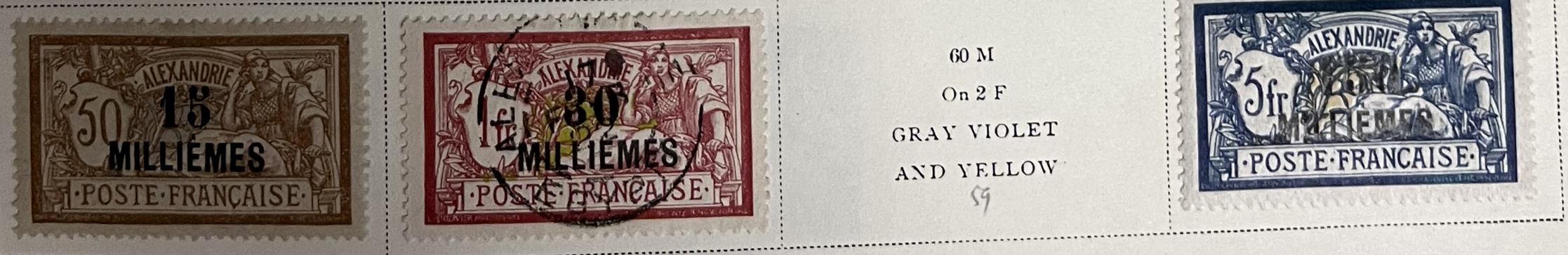

60 M
On 2 F
GRAY VIOLET
AND YELLOW
59

FRANCE

Offices in Egypt

ALEXANDRIA

Unwatermarked

1921-23

1925

1927

FRANCE

Offices in Egypt

Alexandria

Unwatermarked

1899-1900

RÉPUBLIQUE FRANÇAISE

CARTE POSTALE

Ce côté est exclusivement réservé à l'adresse.

M

022

FRANCE

Offices in Egypt

Port Said

Unwatermarked

1899-1900

With Additional
Surcharge "25"

25 C
On 10 C

BLACK ON
LAVENDER

FRANCE

French Offices in Egypt

PORT SAID

Unwatermarked

1902-03

FRANCE

Offices in Egypt

PORT SAID
Unwatermarked
1921

Stamps of 1902-03 Surcharged 2 Milliemes On 5 C GREEN	4 M On 10 C ROSE		5 M On 4 C YELLOW BROWN 36	10 M On 4 C YELLOW BROWN

	12 M On 30 C VIOLET		

	15 M On 50 C BISTRE BROWN AND LAVENDER 57	30 M On 1 F CLARET AND OLIVE GREEN 53	60 M On 2 F GRAY VIOLET AND YELLOW 54

	Same on Stamp of Alexandria 37B 5 M On 3 C RED ORANGE	364.25

1921-22

			6 M On 15 C ORANGE 60			10 M On 30 C VIOLET 63

		60 M On 2 F GRAY VIOLET AND YELLOW 67	

81.95

FRANCE

Offices in Egypt

PORT SAID

POSTAGE DUE STAMPS

Unwatermarked

1921

Postage Due Stamps of France Surcharged Like cut 12 M On 10 C BROWN	15 Millièmes On 5 C BLUE	30 M On 20 C OLIVE GREEN	30 M On 50 C RED VIOLET
Same, Surcharged Like cut 2 M On 5 C BLUE	4 MILLIEMES On 10 C BROWN	10 M On 30 C RED	B

INVERT

FRANCE

Offices in Morocco

Unwatermarked

1891-93

Error
10 C
On 25 C
BLACK
ON ROSE

1893

10 C
BLACK

1900

IMPERF.

FRANCE

French Offices in Morocco

Unwatermarked

1902-10

1903

Postage Due Stamps of France Surcharged

P.P.

5 C on 5 C
LIGHT BLUE

10 C
On 10 C
CHOCOLATE

1911-17

FRANCE

French Offices in Morocco

Unwatermarked

1914-17

66.20

1918

175.80

242.

FRANCE

French Offices in Morocco

Unwatermarked

1917

FRANCE

French Offices in Morocco

SEMI-POSTAL STAMPS

Unwatermarked

1914

Regular Issue
of 1911-17
Surcharged

5c

10 C + 5 C

ROSE

Regular Issue
of 1911-17
Surcharged

5c

On 10 C

ROSE

1915

1917

FRANCE

Offices in Morocco

SEMI-POSTAL STAMPS

Unwatermarked

1935

1938

FRANCE

Offices in Morocco

POSTAGE DUE STAMPS

Unwatermarked

1896

FRANCE

French Offices in Morocco

POSTAGE DUE STAMPS

Unwatermarked

1909-10

10 C
On 10 C
VIOLET
7

50 C
On 50 C
RED
9

37.40

1911

68.15

1915-17

20.

9.55

1917-18

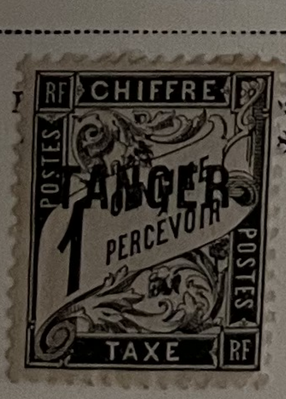

48.

FRANCE

Offices in the Turkish Empire

Unwatermarked

1885-90

ISTANBUL

4 5 7

1900

6

7

JAFFA.

FRANCE USED IN JERUSALEM

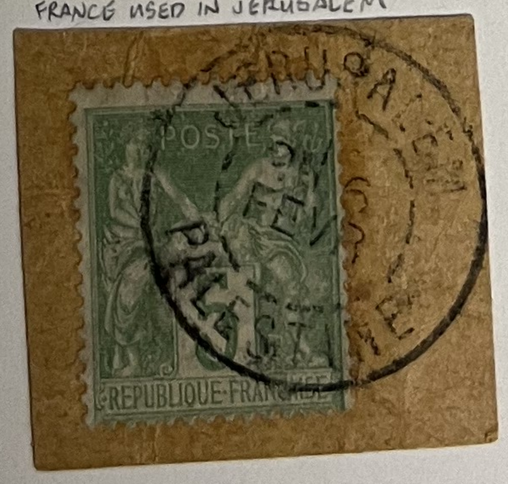

FRANCE

Offices in the Turkish Empire

Cavalle

Unwatermarked

1893

1900

FRANCE

Offices in Turkish Empire

Dedeagh

Unwatermarked

1893

1900

FRANCE

Offices in the Turkish Empire

Port Lagos

Unwatermarked

1893

530.

Vathy

Unwatermarked

1894

448.75

1900

448.75

FRANCE

CAVALLE

Unwatermarked

1902-03

FRANCE

Offices in Zanzibar

Unwatermarked

1894-96

2 3 4 5

6 7 8 9 10 11

873.75

1894

12 13 14

5 A and 50 C On 20 C RED ON GREEN — 15

10 A and 1 F On 40 C RED ON STRAW — 16

610.—

1896-1900

17 18 18a 19 19 20

21 22 23 24

25a 25 26 27 28

350.15

FRANCE

Offices in Zanzibar

Unwatermarked

1897

29

30

31

32

5 A and 50 C
On 4 A
RED
ON STRAW

33

Printed on the margins of sheets of French stamps
2½ A and 25 C
GREEN ON
GREENISH

34

2½ A and 25 C
BLACK ON
LAVENDER

35

2½ A and 25 C
BLUE

36

5 A and 50 C
BROWN
ON BISTRE

37

5 A and 50 C
RED
ON STRAW

38

FRANCE

French Offices in Zanzibar

Unwatermarked

1902-03

1904

50 ▬ 5 On 3 A on 30 C BROWN ON BISTRE 51	50 and 5 On 4 A on 40 C RED ON STRAW	1 fr ▬ 10 On 3 A on 30 C BROWN ON BISTRE	1 Fr and 10 On 4 A on 40 C RED ON STRAW 54	1000.

25c 2½ On 1 A on 10 C ROSE RED 56	25 C and 2½ On 3 A on 30 C LILAC	50c cinq On 3 A on 30 C LILAC	1 fr dix On 3 A on 30 C LILAC 59	140.

Postage Due Stamps of 1897 Surcharged "Timbre" 60 ½ A On 5 C	Surcharged "Affrancht" 1 A 61 On 10 C BROWN	Surcharged Red Bars "Chiffre" and "Taxe" 62 1½ A On 15 C