

DANISH WEST INDIES



GOVERNMENT—Formerly a Danish colony; sold to the United States in 1917. DIVISIONS—St. Thomas, St. John and St. Croix. CAPITAL—St. Thomas.
 St. John and Christianstadt.
 COINAGE—100 cents=1 dollar. 100 bits=1 franc.

Watermarked Small Crown

1855-67



1872-73



955-

INVERTED

1873-96



1887



1895



1900



ENVELOPES.—1877-78.



7369-

DANISH WEST INDIES

Watermarked Crown

1901



1902



1903



264.-

1905



210.-

Watermarked Two Crowns

Watermarked Crown



72.-

1908



Watermarked Multiple Crosses

1915-17



105.30

32.-

DANISH WEST INDIES

POSTAGE DUE STAMPS

Unwatermarked

1902



53.1

1905



31.50



10 a

GUARANTEE

10/10/63
Lot #1787

11225

DANISH WEST INDIES
#12

14¢ lilac and green,
used.

J. and H. Stolow

By *JH Stolow*



J. and H. Stolow

J. and H. Stolow

THIS CERTIFICATE MUST BEAR OUR SIGNATURE AND SEAL TO BE VALID

CERTIFICATE OF AUTHENTICITY

DENMARK



Frederick VII

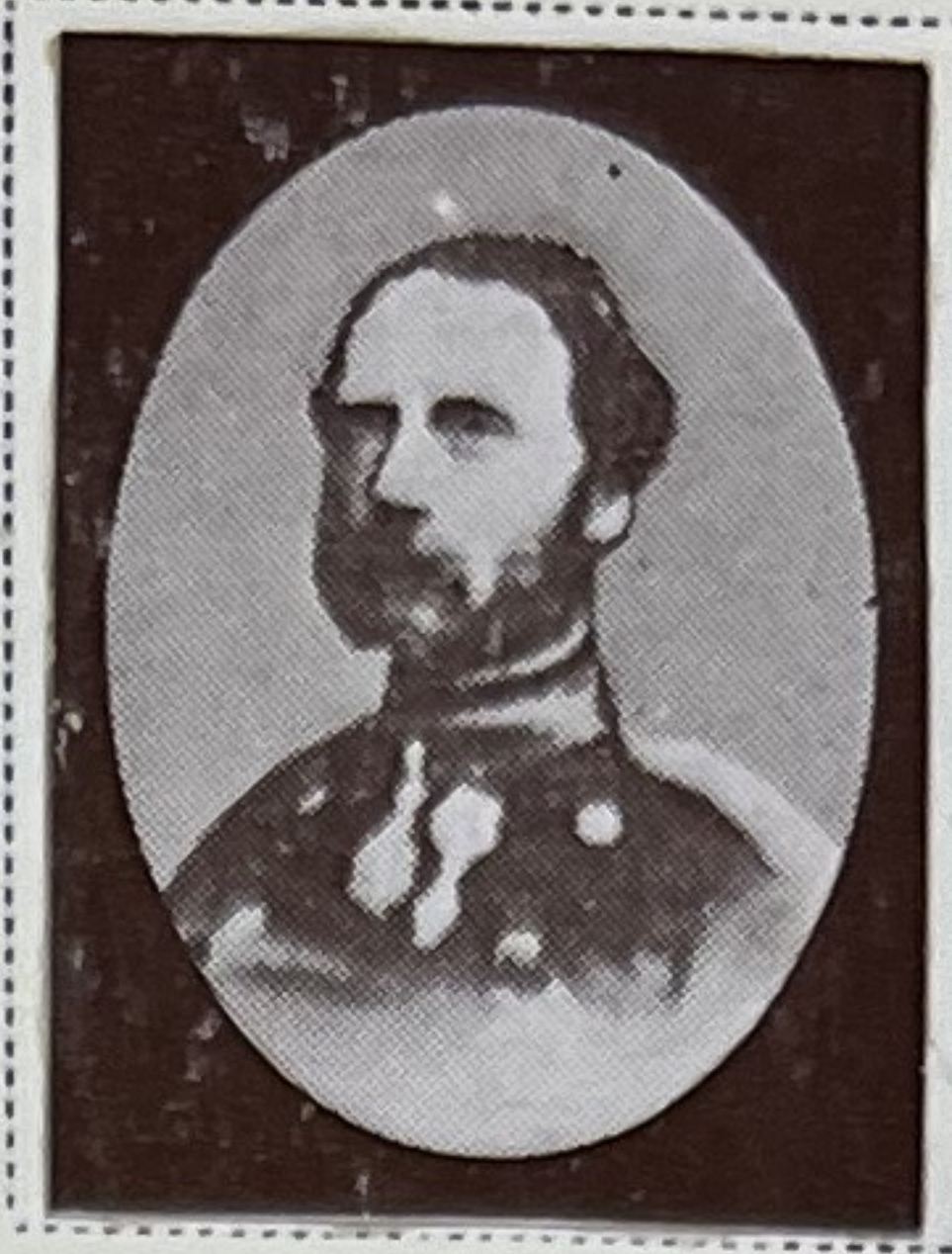

Christian IX

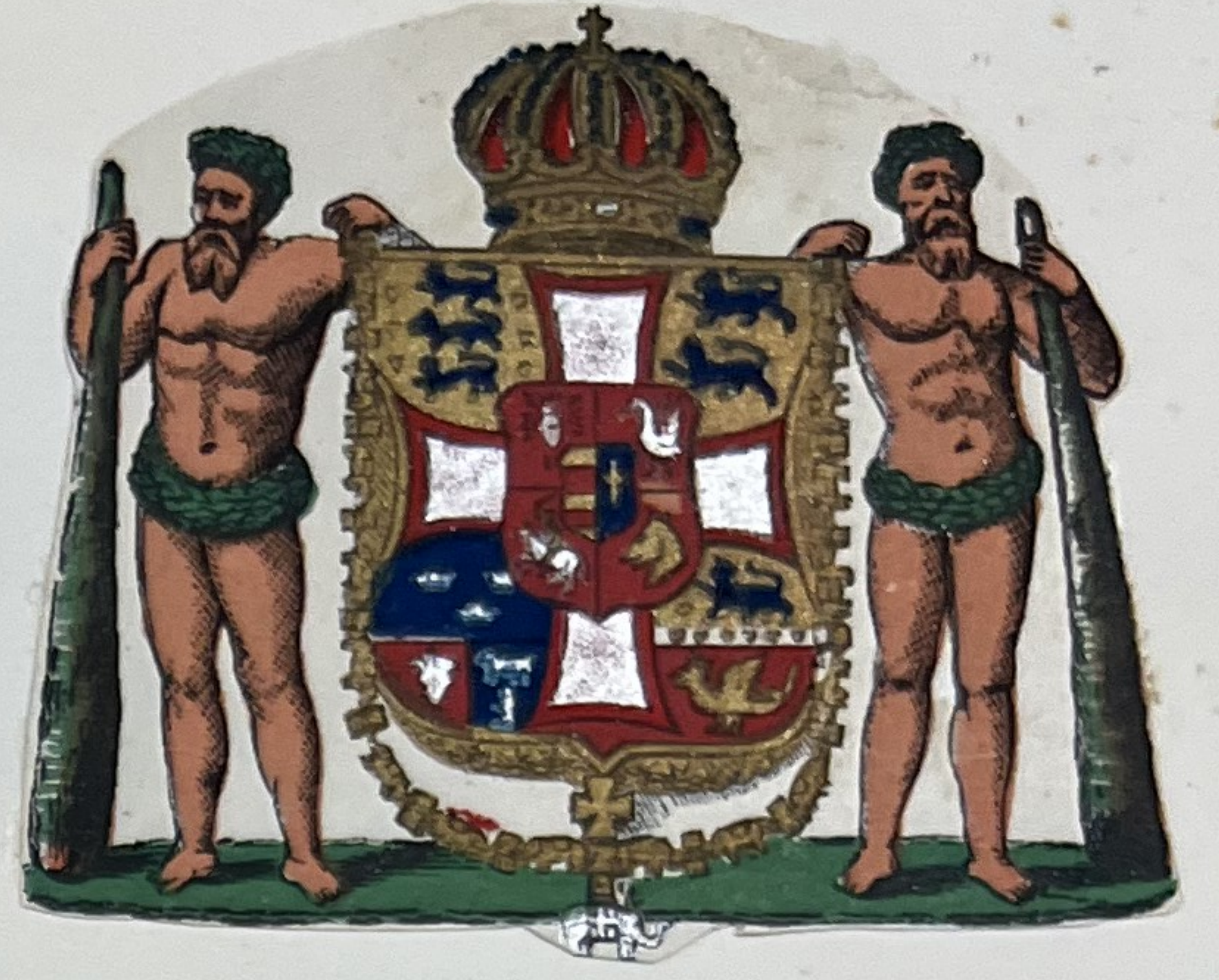

GOVERNMENT—Kingdom in Northern Europe. CAPITAL—Copenhagen.
 CURRENCY—96 skilling=1 rigsbank daler=100ö=1 krona.

Watermarked Small Crown

1851



2080.-

1853-57



362.50

1858



1863



779.50

Watermarked Crown

1864-65



498.-

DENMARK

Watermarked Crown

1870-71



957.50

1874-79



523.50

1882-85



270.-

1884-85



210.-

OFFICIALLY SEALED.
ISSUED 1878.



DENMARK

Watermarked Crown

1901-02



7.40

1904



21.50

1904-05



189.95
21.05
80

1904-05



1905-06



1907-12



1912



32.90
86.50
1.50

DENMARK

Watermarked Two Crowns
1912



150.-

Watermarked Multiple Crosses
1913-15



Watermarked Multiple Crosses
1913-15

Watermarked Crown
1915



48.15
300.-
110.-

Watermarked Crown
1918

Newspaper Stamps of 1907 Surcharged Like cut 138 27 ö	POSTFRIM	27 ö	27 ö			
	On 1 ö OLIVE	On 7 ö CARMINE	On 10 ö DEEP LILAC			
	ØRE 27 ØRE					
	DANMARK					
	On 5 ö BLUE					

Watermarked Multiple Crosses
1918

64.50



DENMARK

Watermarked Multiple Crosses

1918



95.25

1918-19



135.75

Stamp of 1913-15
Surcharged
2
FAROE IS.
ØRE
5 ö GREEN

DENMARK

Watermarked Multiple Crosses

1920



28.25



5.20

1920

1921



20.-

1921



14.50

1921-22



19.35

1922



10.

DENMARK

Watermarked Multiple Crosses
1924



84.-

1925



27.85

1926



31.-



2.40



13.90
90.25



✓

DENMARK

Watermarked Multiple Crosses

1926



24.75

1927



7.15



.65

1927-28



60.50

DENMARK

Watermarked Multiple Crosses

1930



12.1



50.25

Unwatermarked

1933



31.15

1934



4.25



5.10

✓

DENMARK

Unwatermarked

1935



7.35

1936



6.50



2.85

1937



2.5

DENMARK

Unwatermarked

1938



DENMARK

Unwatermarked

1938 -40



4.15

4.40

1.10

5.80

DENMARK

SEMI-POSTAL STAMPS

Watermarked Multiple Crosses

1921



124. -

FIRST DAY CANCEL



1.50

DENMARK

SEMI-POSTAL STAMPS

Watermarked Multiple Crosses

1929



DENMARK

SEMI-POSTAL STAMPS

Unwatermarked

1939

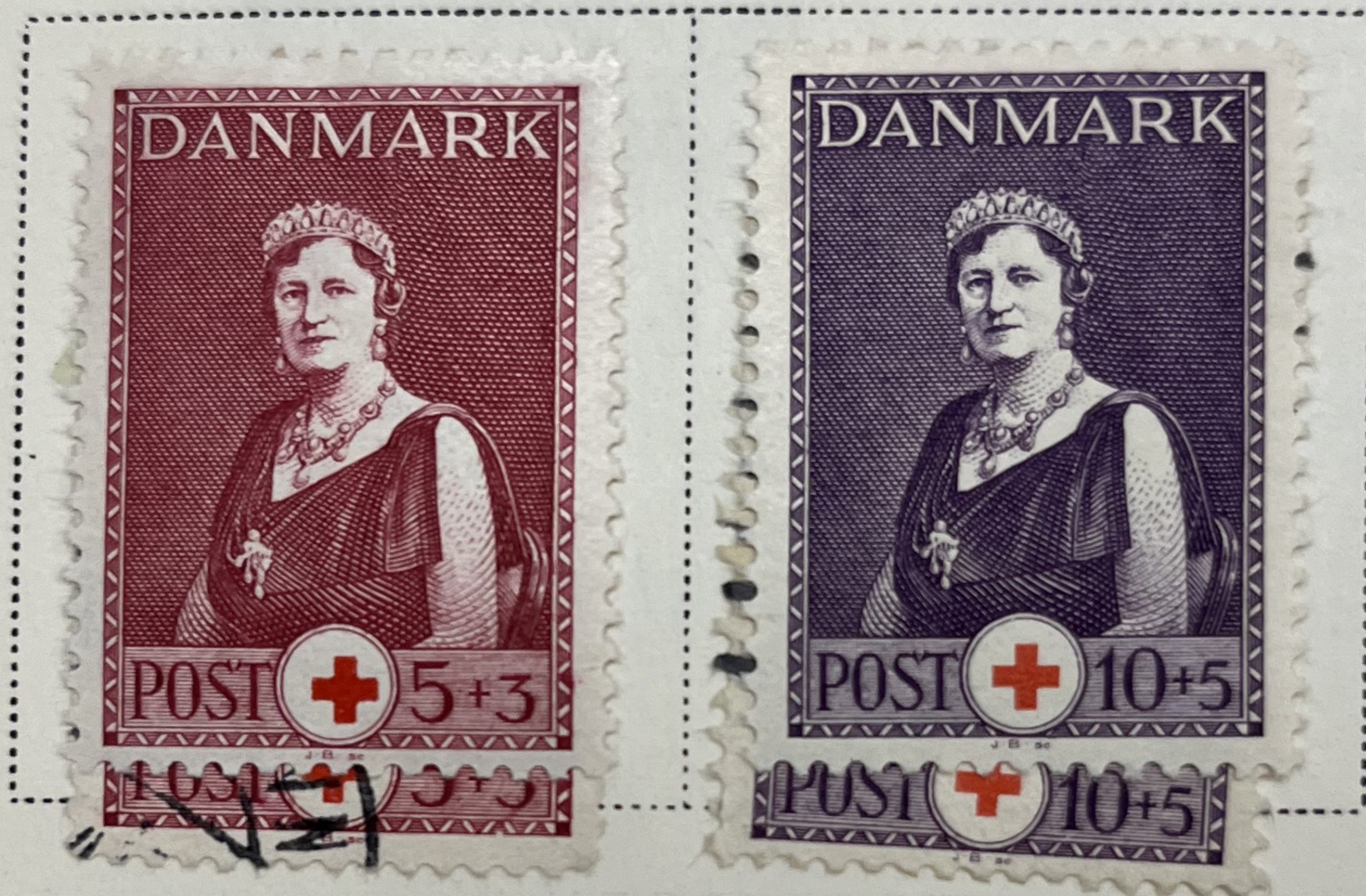

DENMARK

AIR POST STAMPS

Watermarked Multiple Crosses

1925-26



DENMARK

AIR POST STAMPS

Watermarked Multiple Crosses

1929



1934

Unwatermarked



MILITARY STAMPS

Watermarked Multiple Crosses

1917



DENMARK

PARCEL POST STAMPS

Watermarked Multiple Crosses

1919



3



11

DENMARK

PARCEL POST STAMPS
Watermarked Multiple Crosses
1920

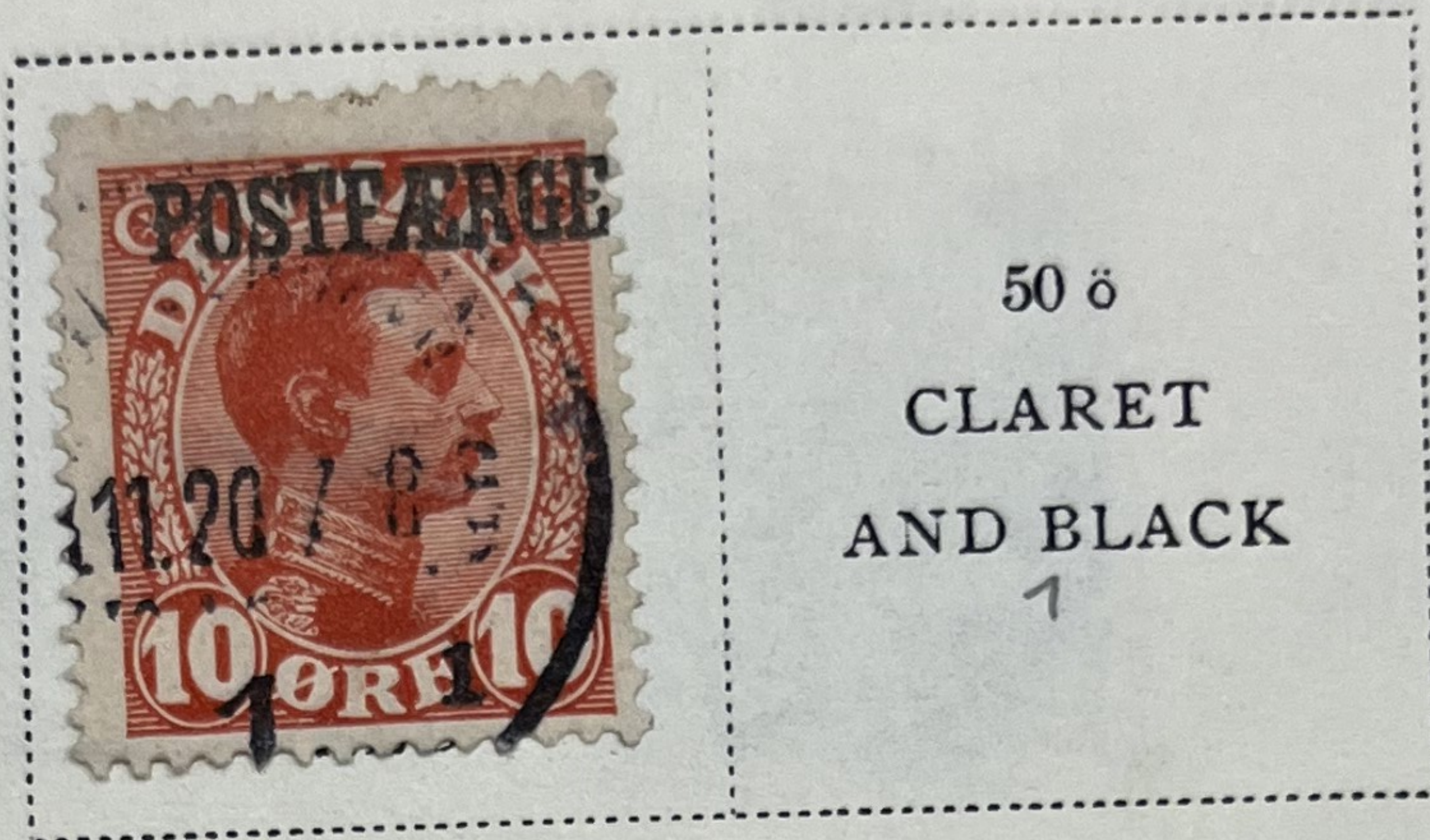

1922-24



1926



1927



DENMARK

PARCEL POST STAMPS

Watermarked Multiple Crosses

1930



DENMARK

PARCEL POST STAMPS

Unwatermarked

1936



1938



43.40

SEMI-POSTAL STAMPS

Unwatermarked

1937



5.35

POSTAGE DUE STAMP

Unwatermarked

1937



LATE FEE STAMP

Unwatermarked

1934



45

DENMARK

PARCEL POST STAMPS

Unwatermarked

1938-40

Regular Issues

1933-40

Surcharged

Like cut

10 ø

PURPLE

18

POSTFÆRGE

30 ø

BLUE

Type II.

21



Q15

DENMARK

OFFICIAL STAMPS
Watermarked Crown

1871



1874

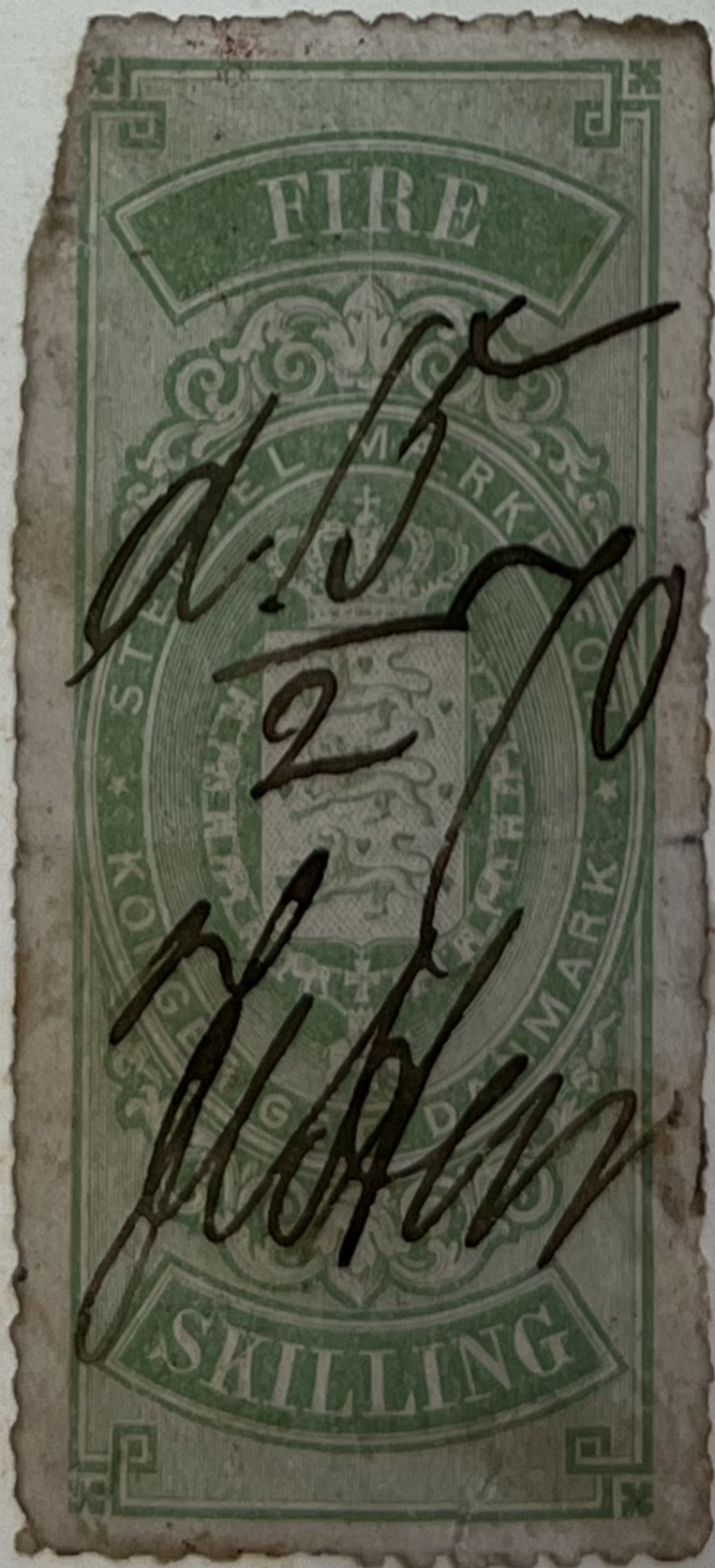

DENMARK

OFFICIAL STAMPS
Watermarked Crown
1902



Watermarked Multiple Crosses
1915-19



135

DENMARK

NEWSPAPER STAMPS

Watermarked Crown

1907



138.40

Watermarked Multiple Crosses

1915-17



38 Ø
ORANGE
18



45.75

DENMARK

OFFICIAL STAMPS

Watermarked Multiple Crosses

1920-23



DENMARK

LATE FEE STAMPS

Watermarked Multiple Crosses

1923

1926



DENMARK

LATE FEE STAMPS

Watermarked Multiple Crosses

1931



Unwatermarked

1934



DENMARK

POSTAGE DUE STAMPS
Watermarked Multiple Crosses
1921



45.75

1921-22



1925-27



5 Kr
PURPLE
24

36.90

20th Century 1920-1929

DENMARK

POSTAGE DUE STAMPS

Watermarked Multiple Crosses

1930



Unwatermarked

1934



Watermarked Multiple Crosses



7.45

DENMARK

ENVELOPES

1865-66



1869



1871-75



WRAPPERS

1872



1875



1882



DENMARK
OFFICIALS

1879

TJENESTE-BREVKORT.
(Paa denne Side skrives kun Adressen.)



Til

.....

.....

.....

3-

1879

TJENESTE-BREVKORT.
(Paa denne Side skrives kun Adressen.)



Til

.....

.....

.....

3-