

175-

San Francisco PAID  
NO FRANK

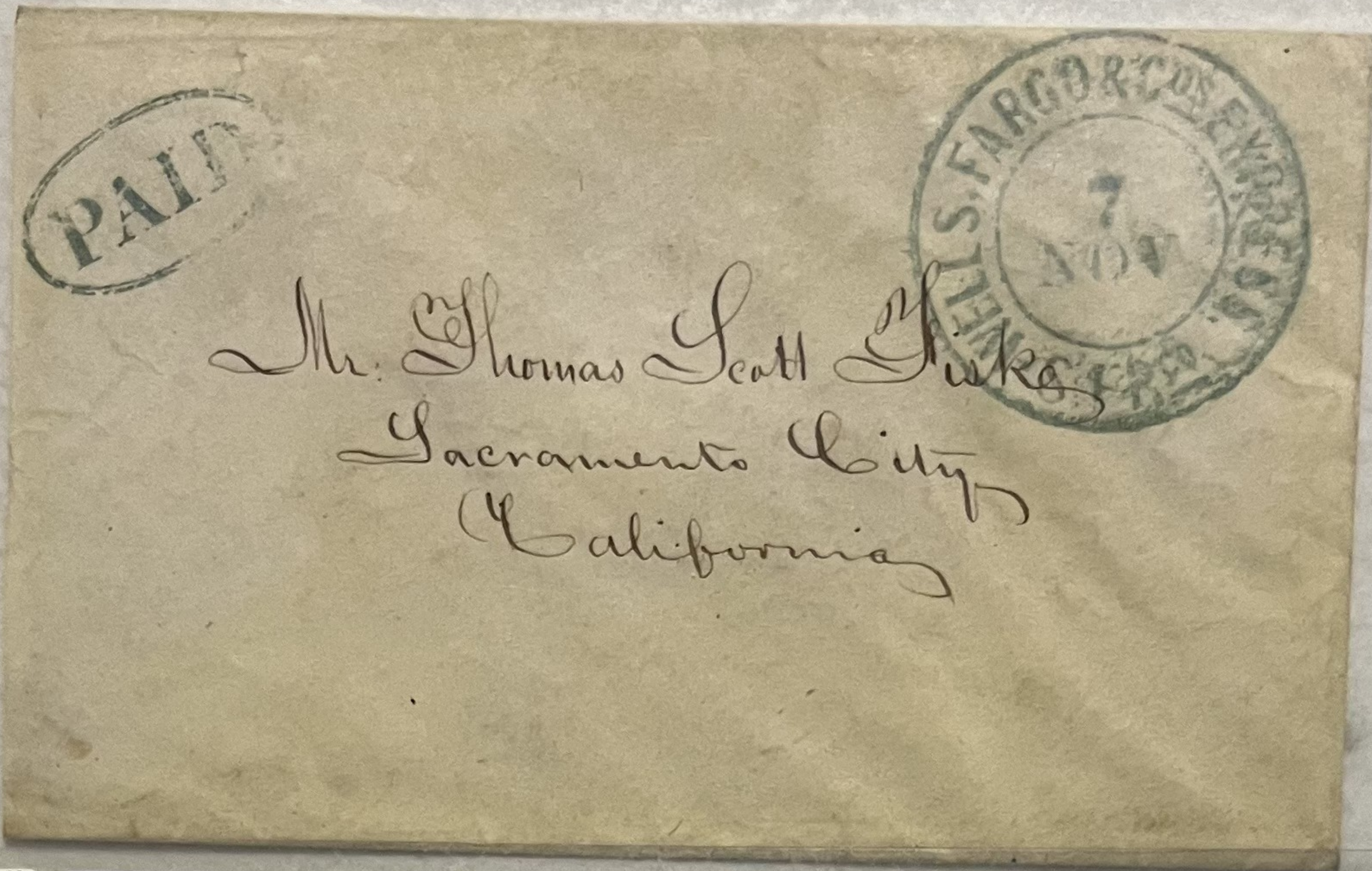

450-

#U10, Wells Fargo Frank,  
Wells Fargo Steamboat From  
Stockton, CA



40-

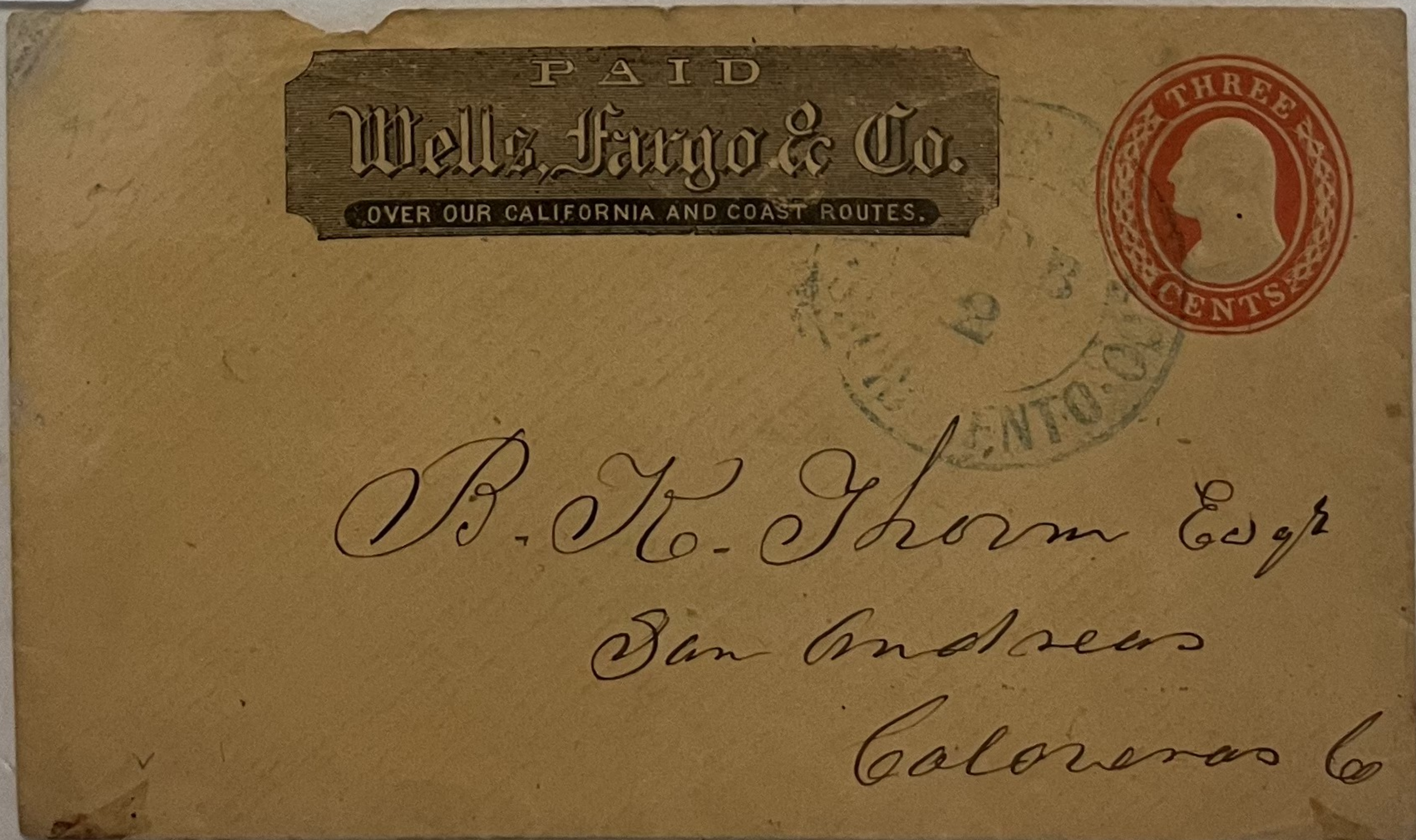



300

#U9, Wells Fargo Frank, Wells Fargo Steamboat to Angels Camp, Repair at R edge



400

#U10, Wells Fargo Frank, Wells Fargo Steamboat to San Francisco

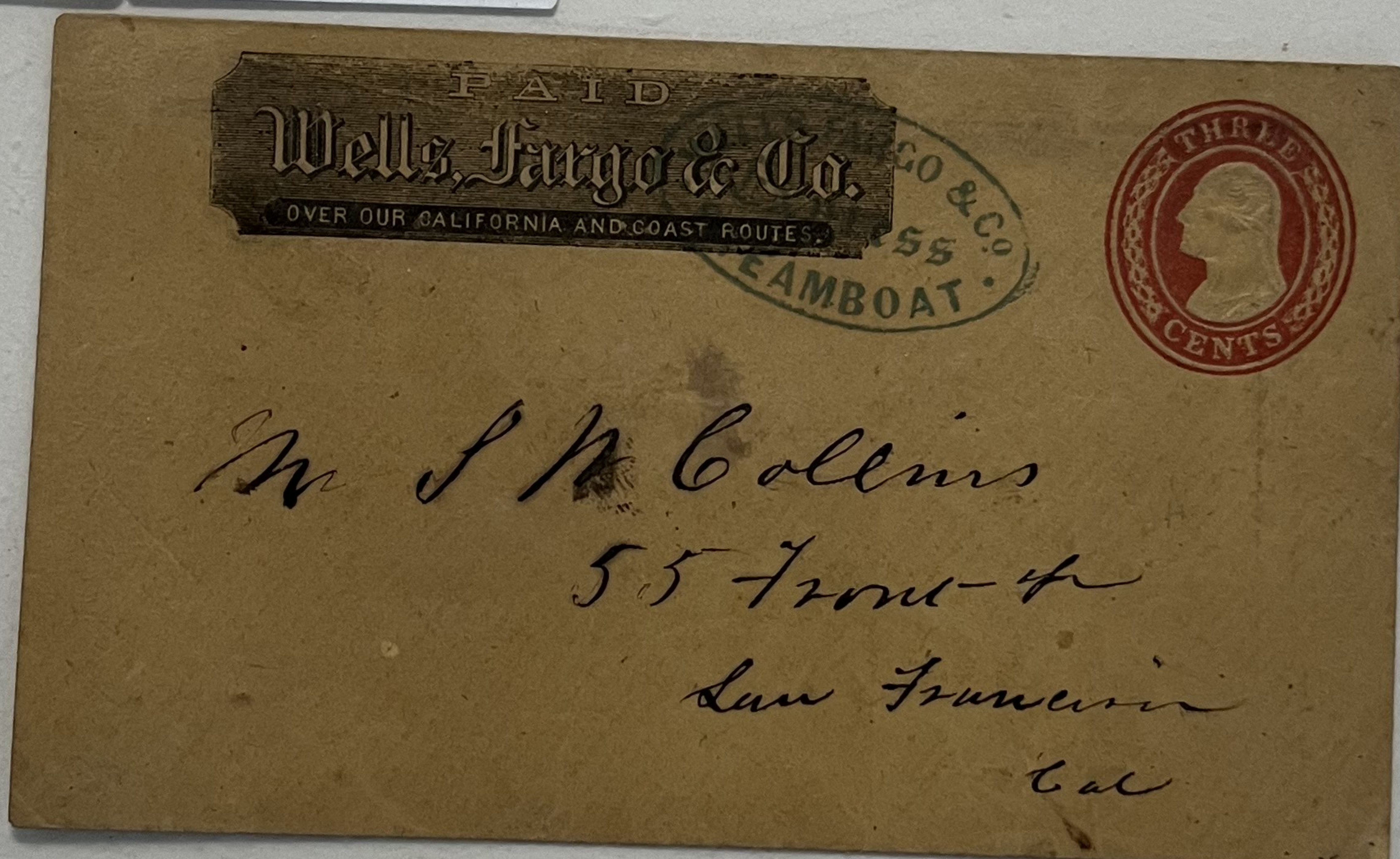

400

Red Wells Fargo Frank, #U32 Wells Fargo SF and Black NY Grid on "Paste-up" use





600-

Red Wells Fargo Frank, #U33  
Entered Mail in New York Jul 3,  
Duplex to Middleborough, MA

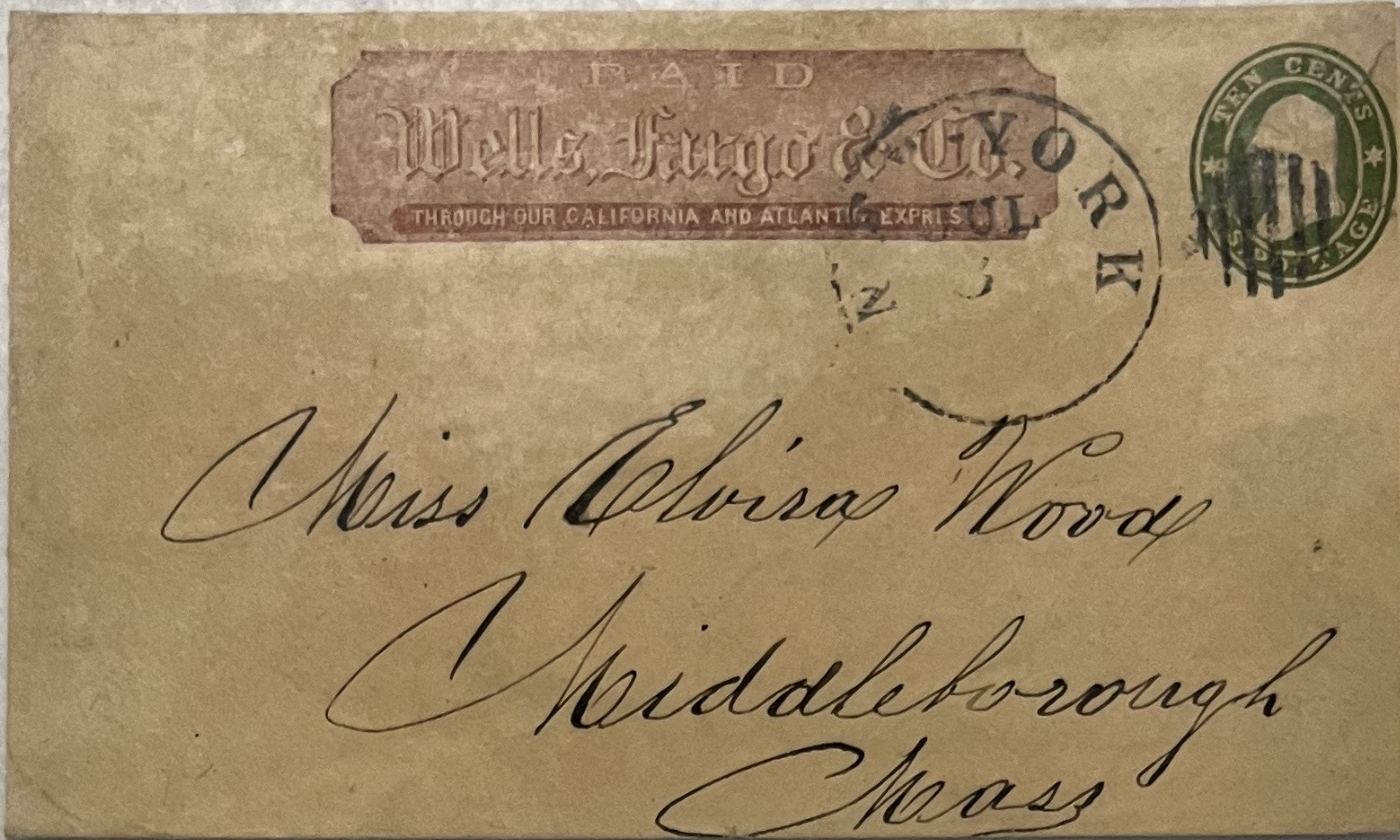

450-

#U32, 10¢ Star die, Wells  
Fargo San Francisco, to New  
York City



500-

Red Wells Fargo Frank, #U32  
Wells Fargo SF and Black NY  
Grid to New York City





200-

#U41, Red Wells Fargo Frank, to Red Bank, NJ. Wells Fargo took all the way to NY, where it

entered the Mails, New York Feb 3 duplex cancels the entire

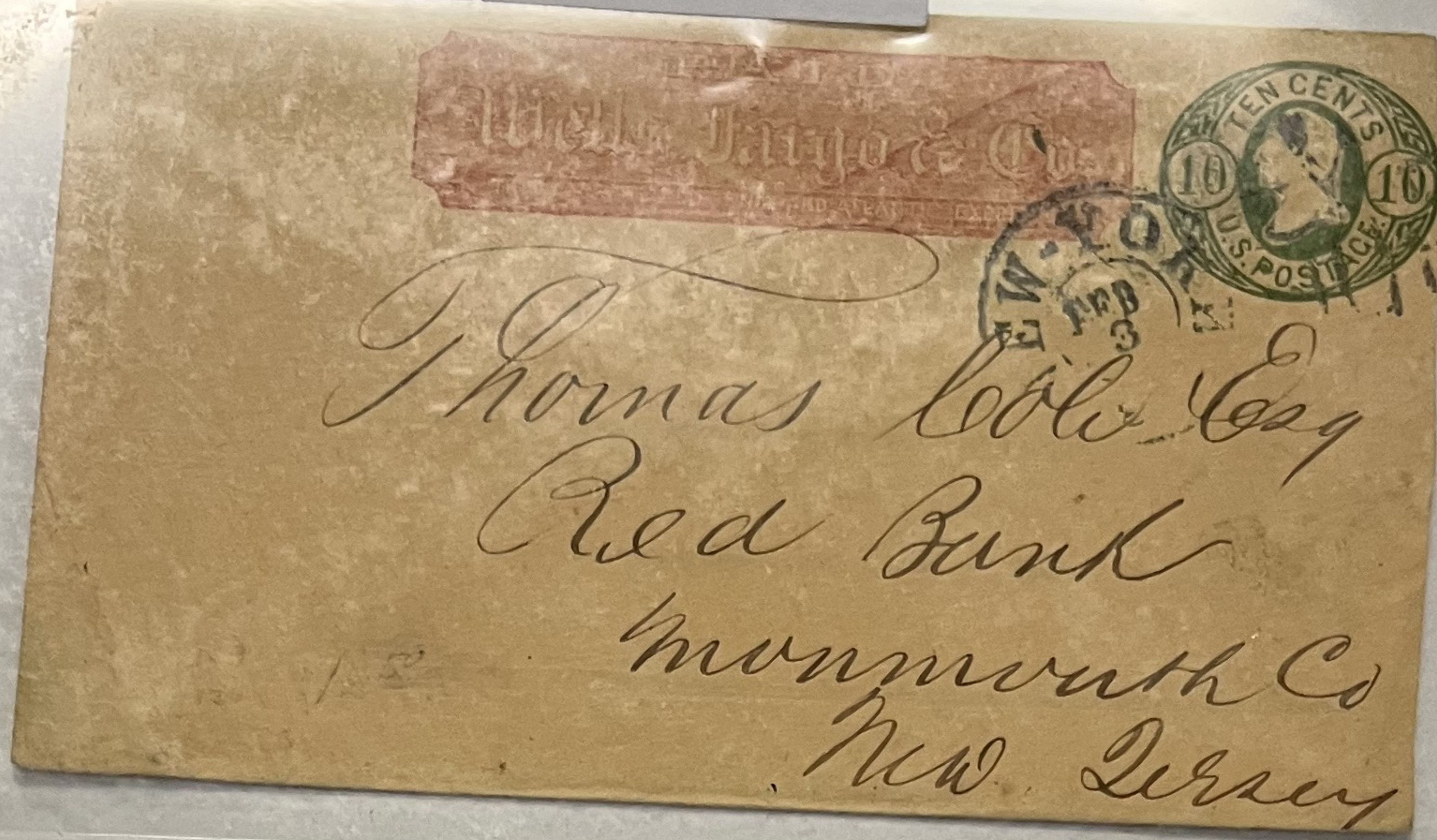

400-

#U10, Wells Fargo Frank, Wells Fargo Steamboat to San Francisco

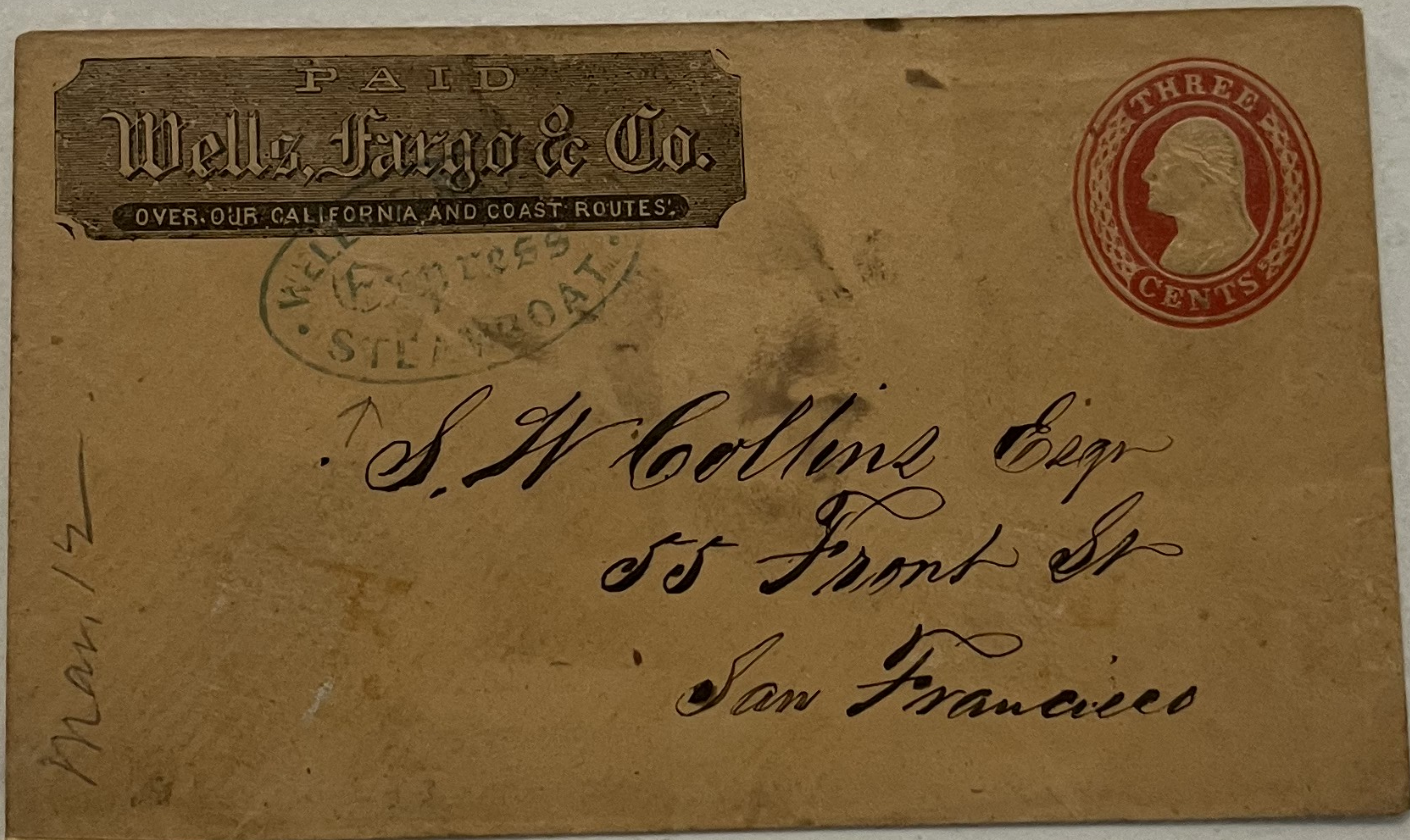

425-

#U10, Wells Fargo Frank, Wells Fargo Steamboat From Stockton, CA





75-

WF Stockton



450-

Wells Fargo OPHIR Express,  
WF Negative Seal on reverse,  
Los Angeles "3" in circle.

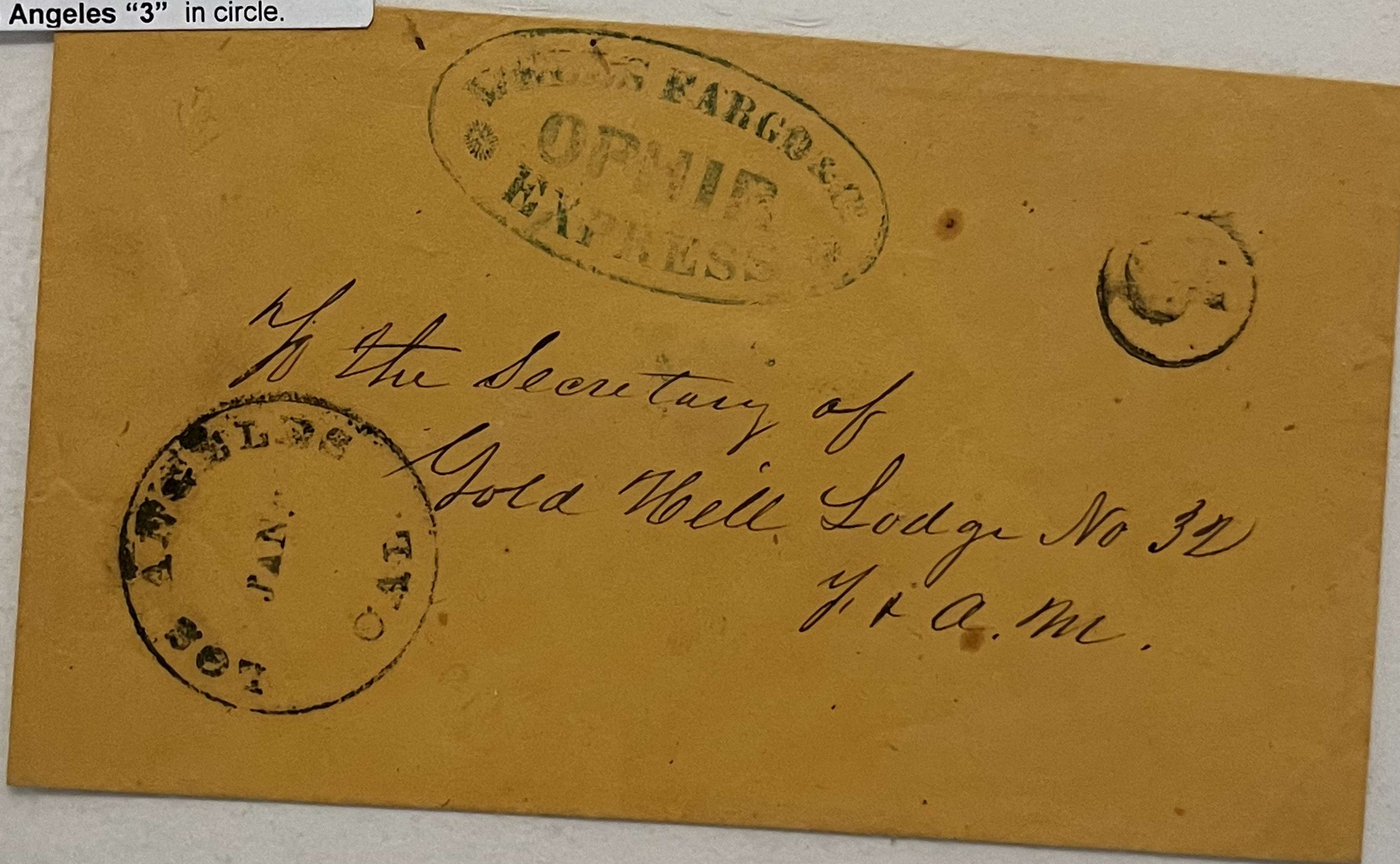

100-

Mok Hill  
Pasteup see Rev.

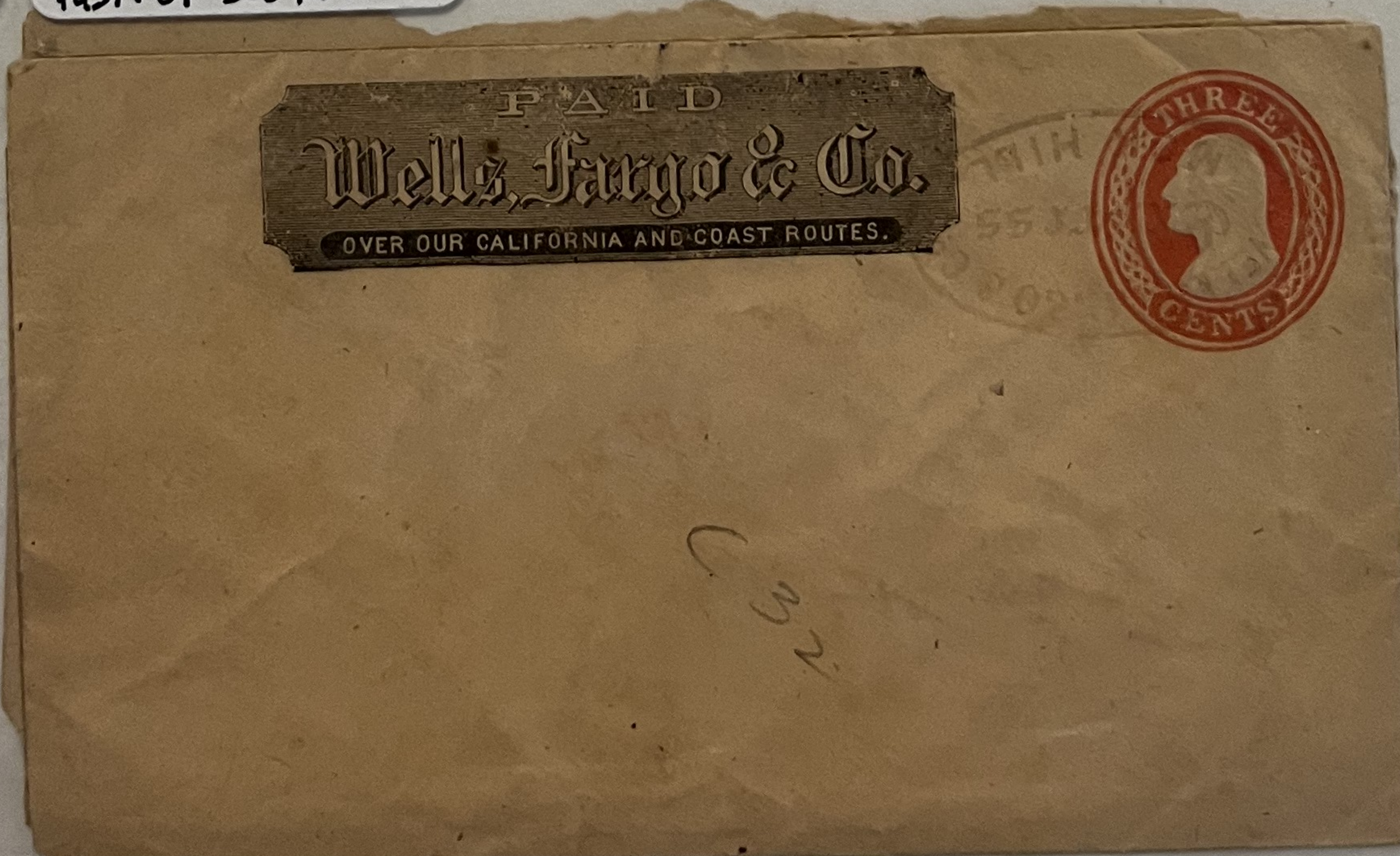



100-

Wells Fargo Sonora, Blue H/S  
on cover to J. W. Mandeville (as  
member of California Assembly)

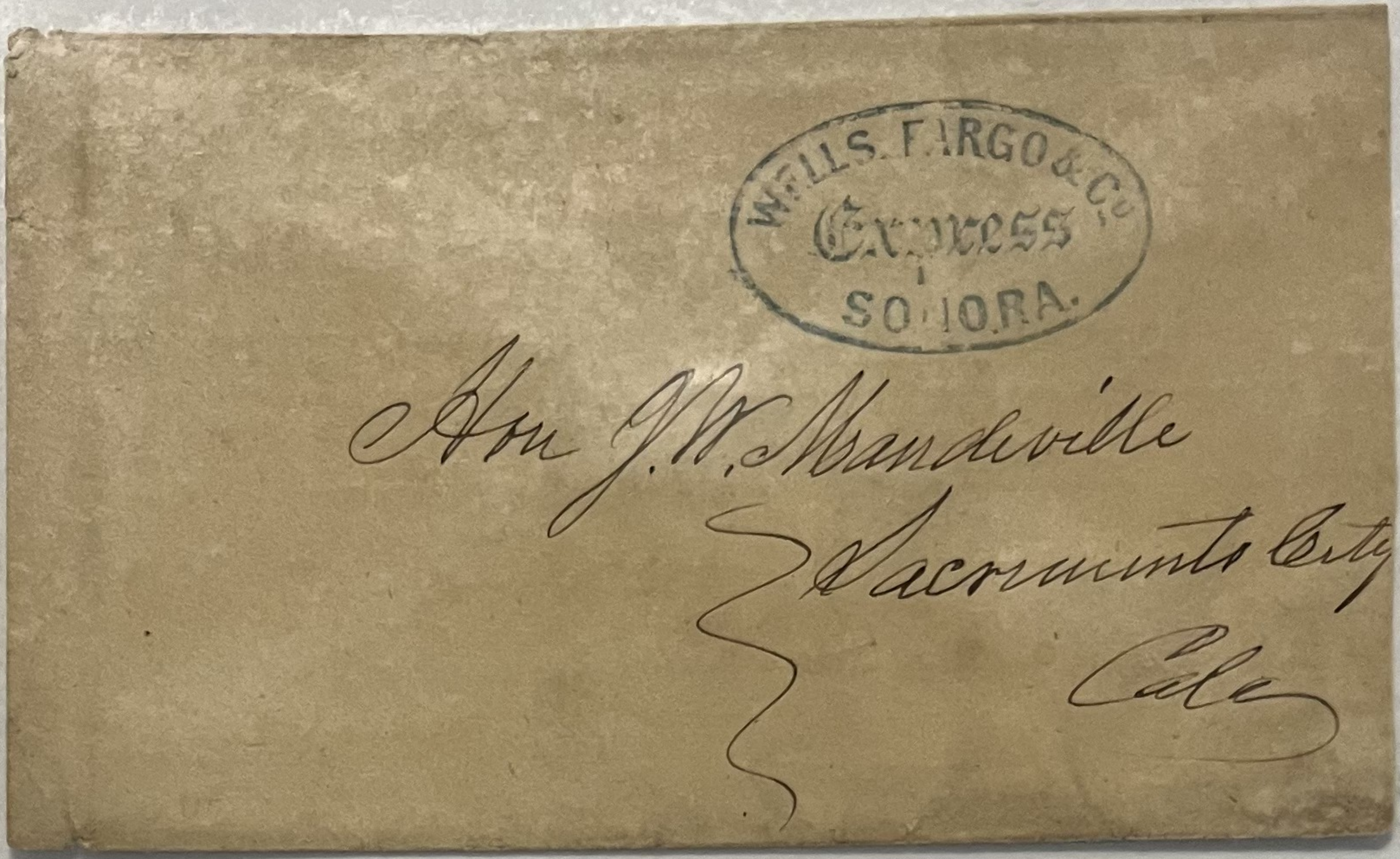

WF San Francisco  
#26

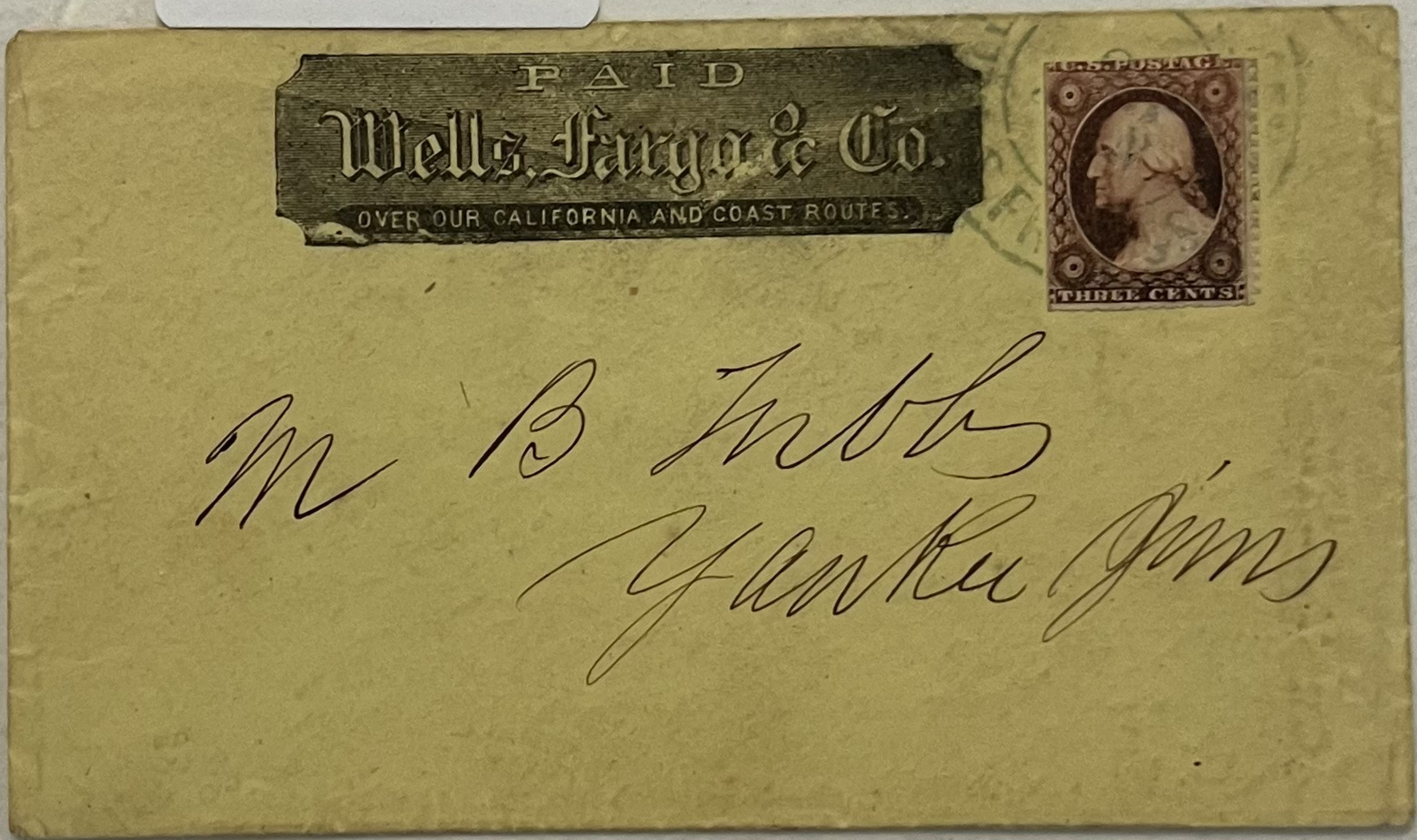

300-

#11  
WELLS FARGO  
"PAID"

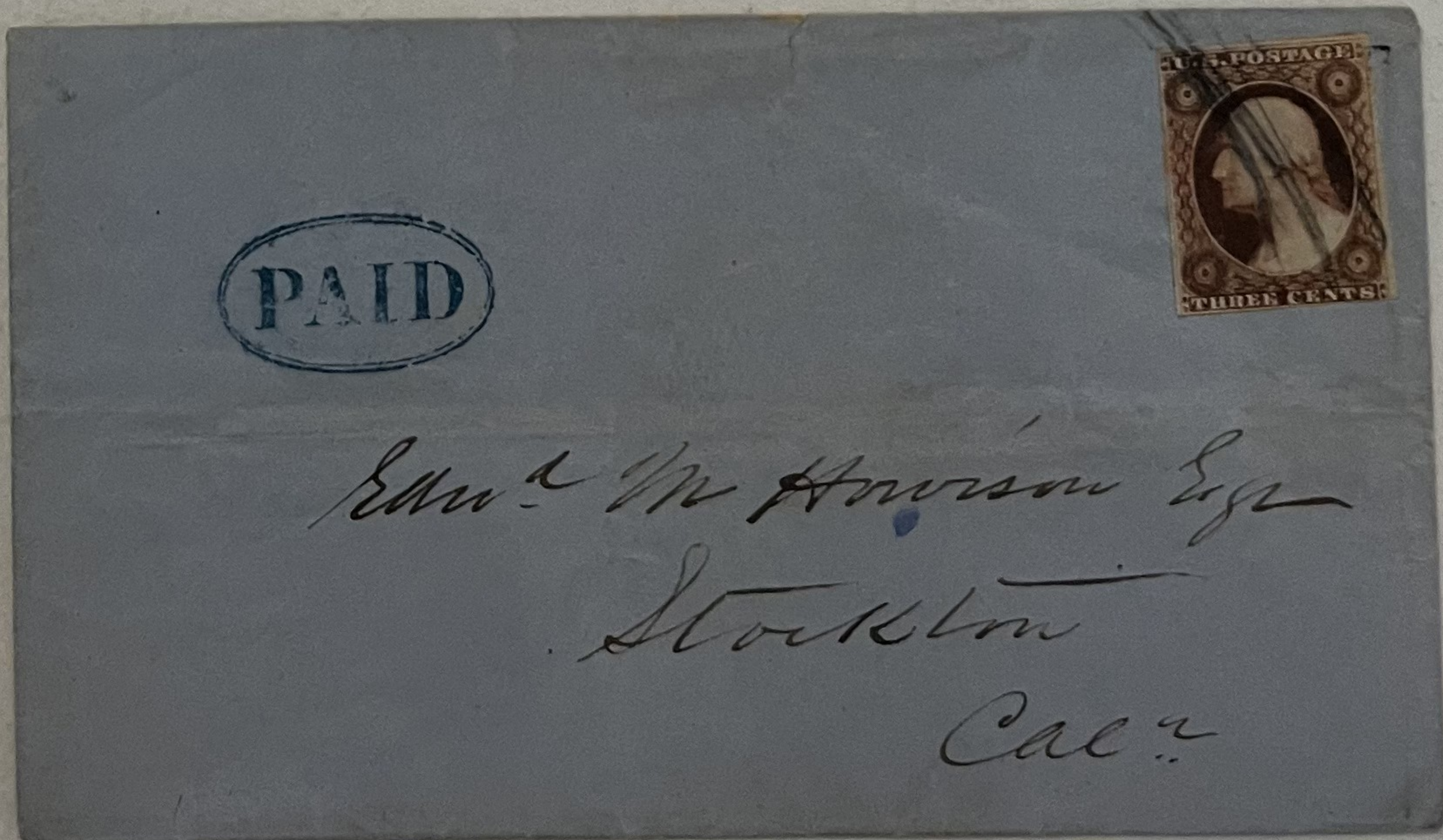



75-

#U27, tied by Wells Fargo Sonoras. Scarce on Star Die

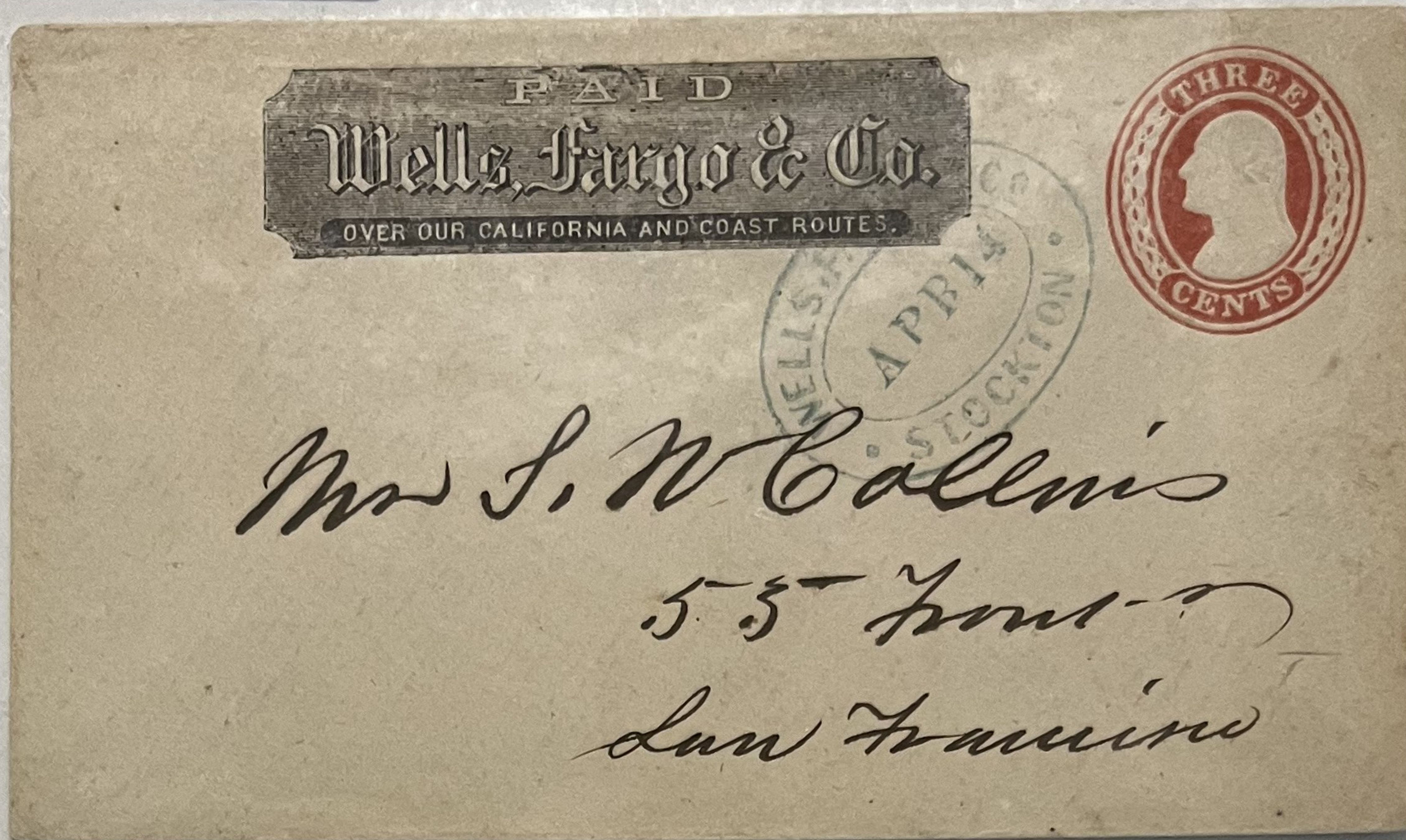

200-

WELLS FARGO San Bernardino

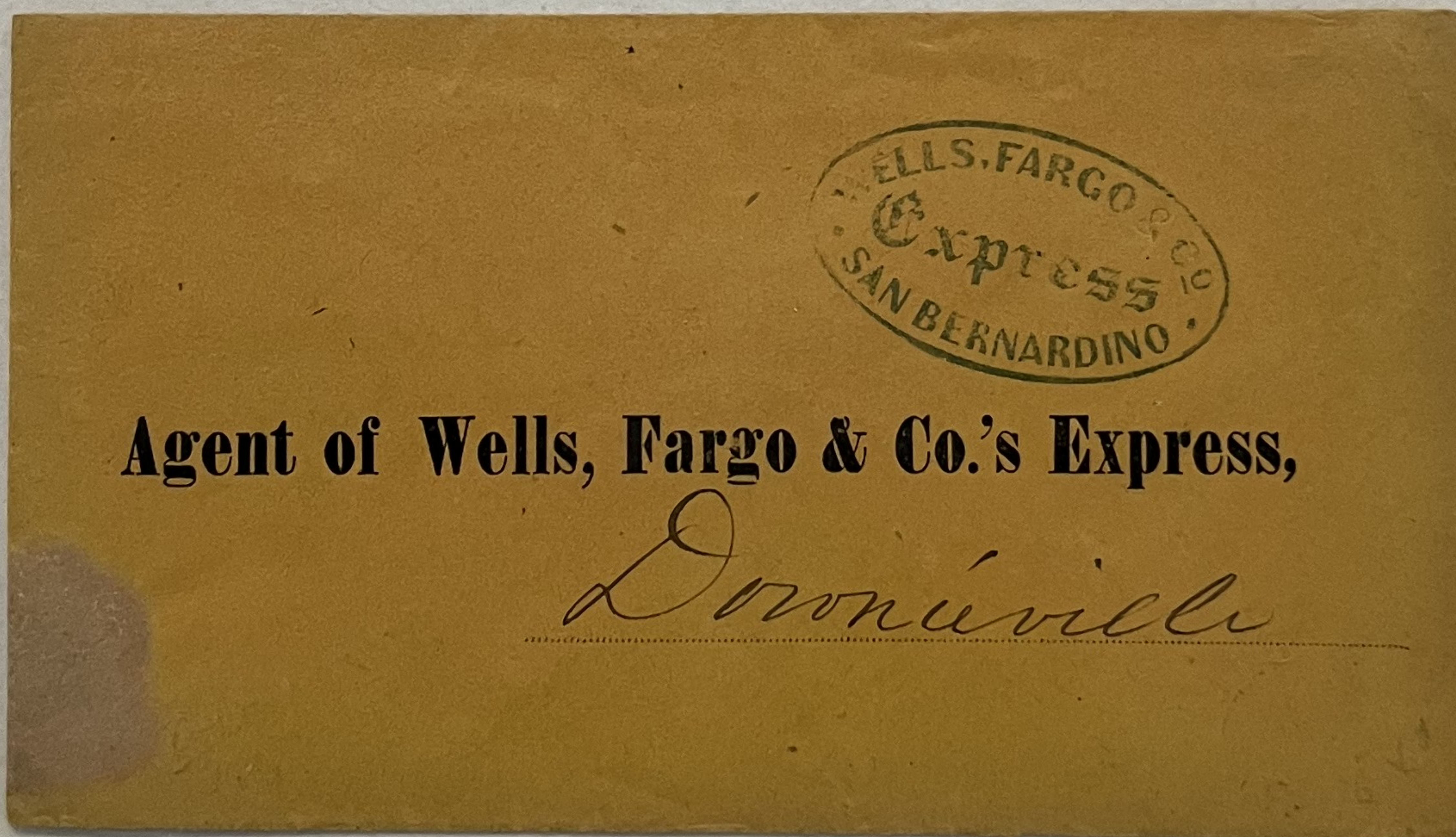

200-

#26, tied by blue Wells Fargo San Francisco h/s on franked envelope to San Jose





250-

#U2, Red Oval Wells Fargo Manuscript Deliver to Night to Sacramento Express, and San Francisco matching red FREE in oval with

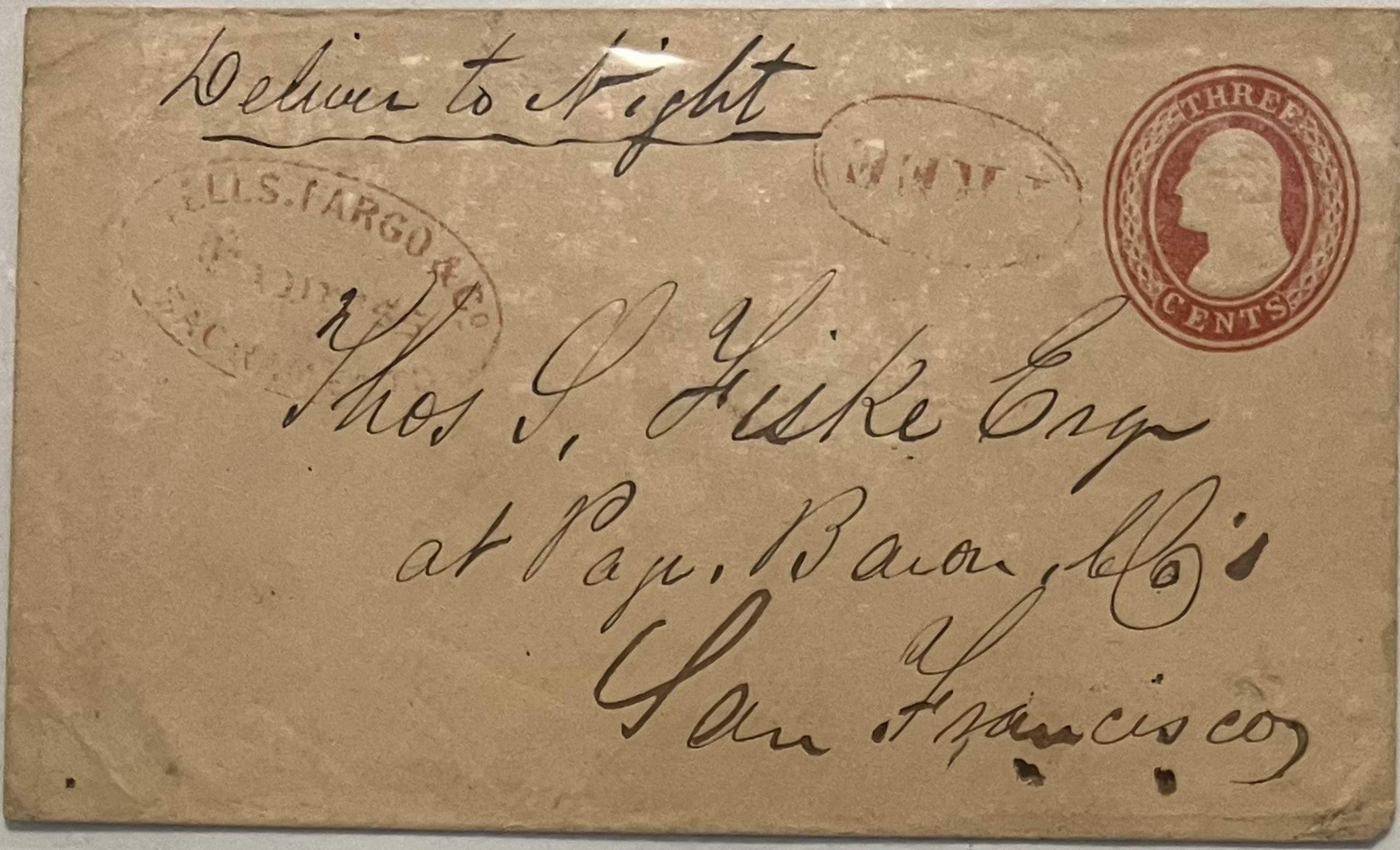

100-

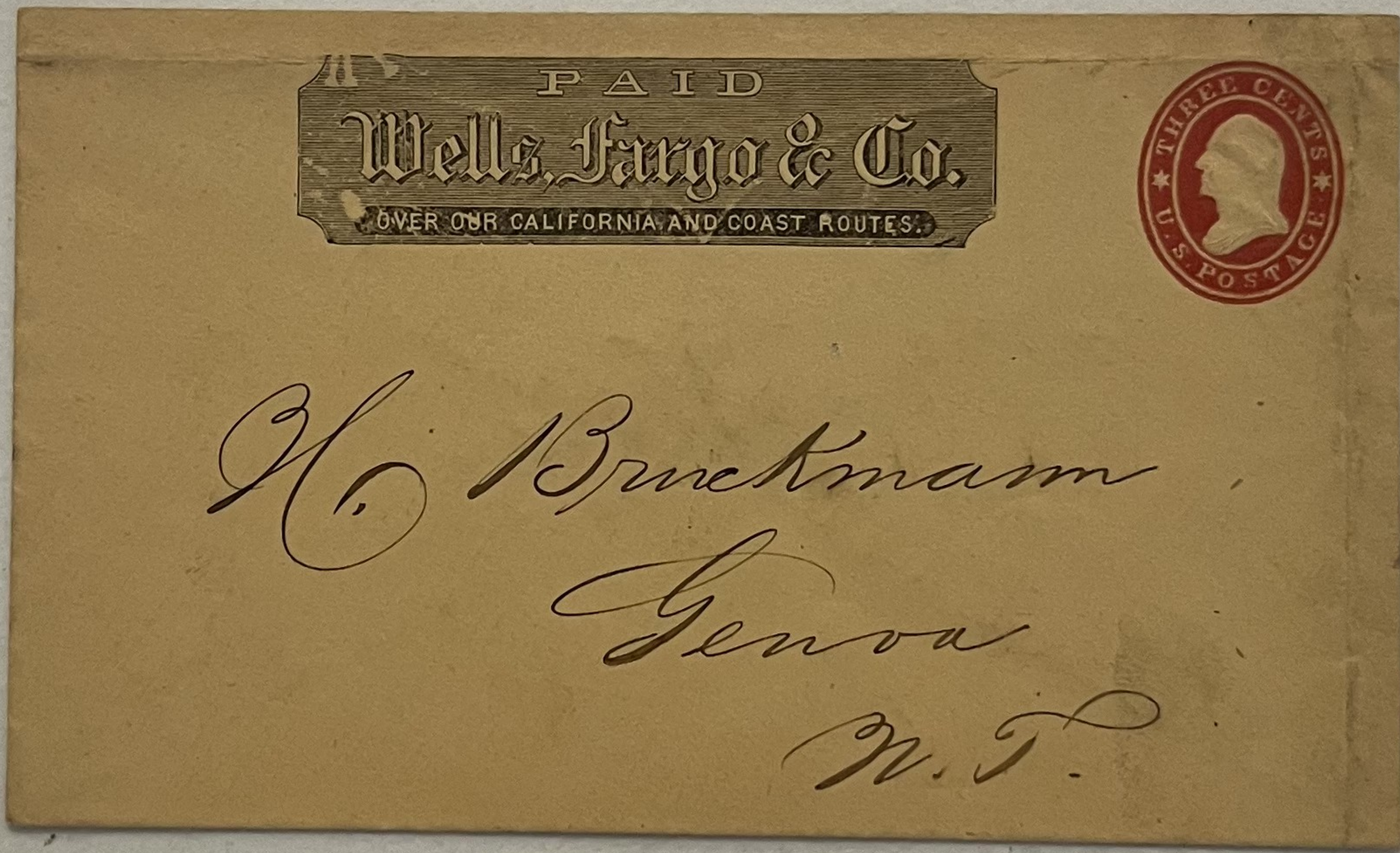

150-

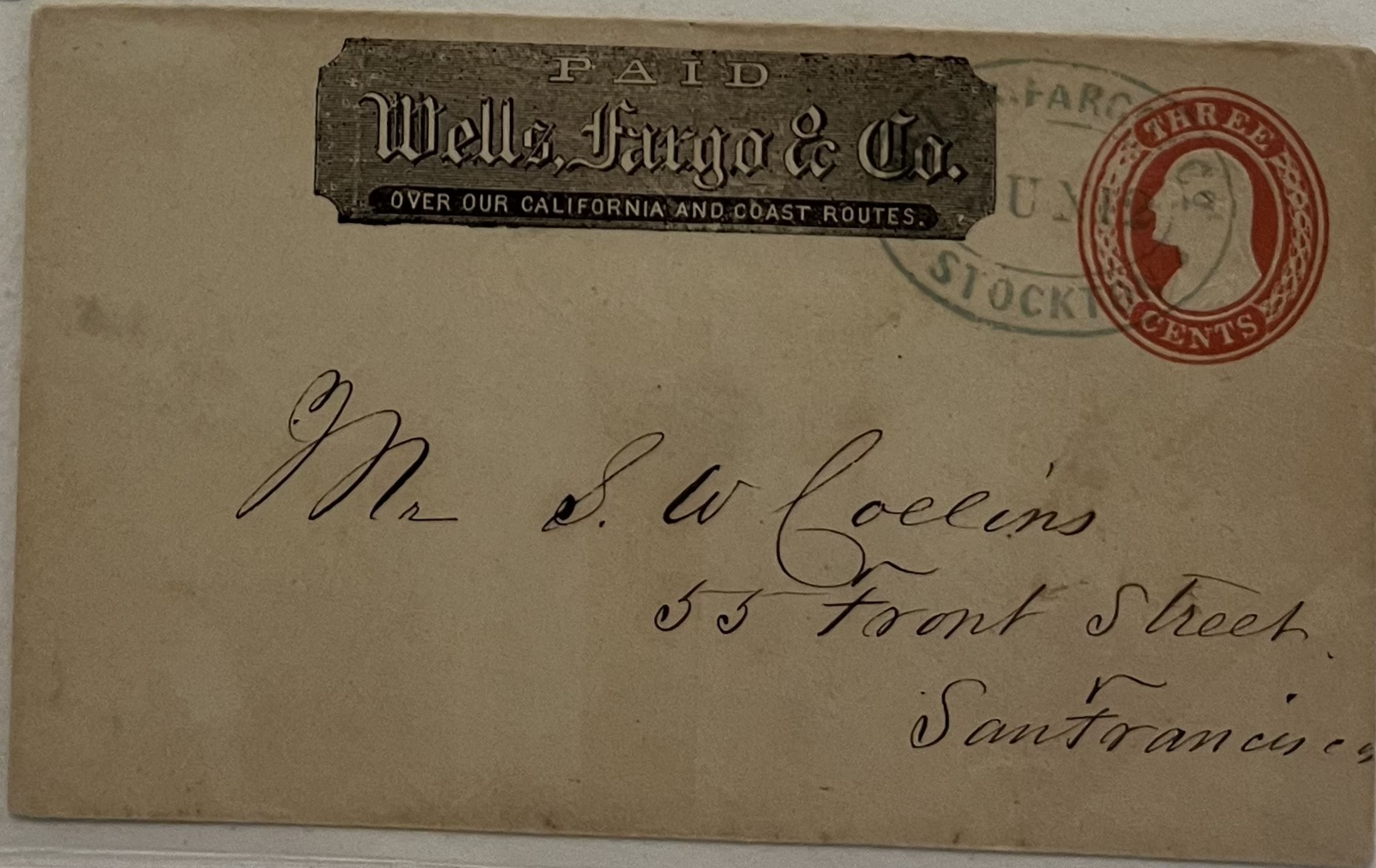



100-

#U7, tied by double oval Wells Fargo Stockton Apr 14 h/s Ex Hackett

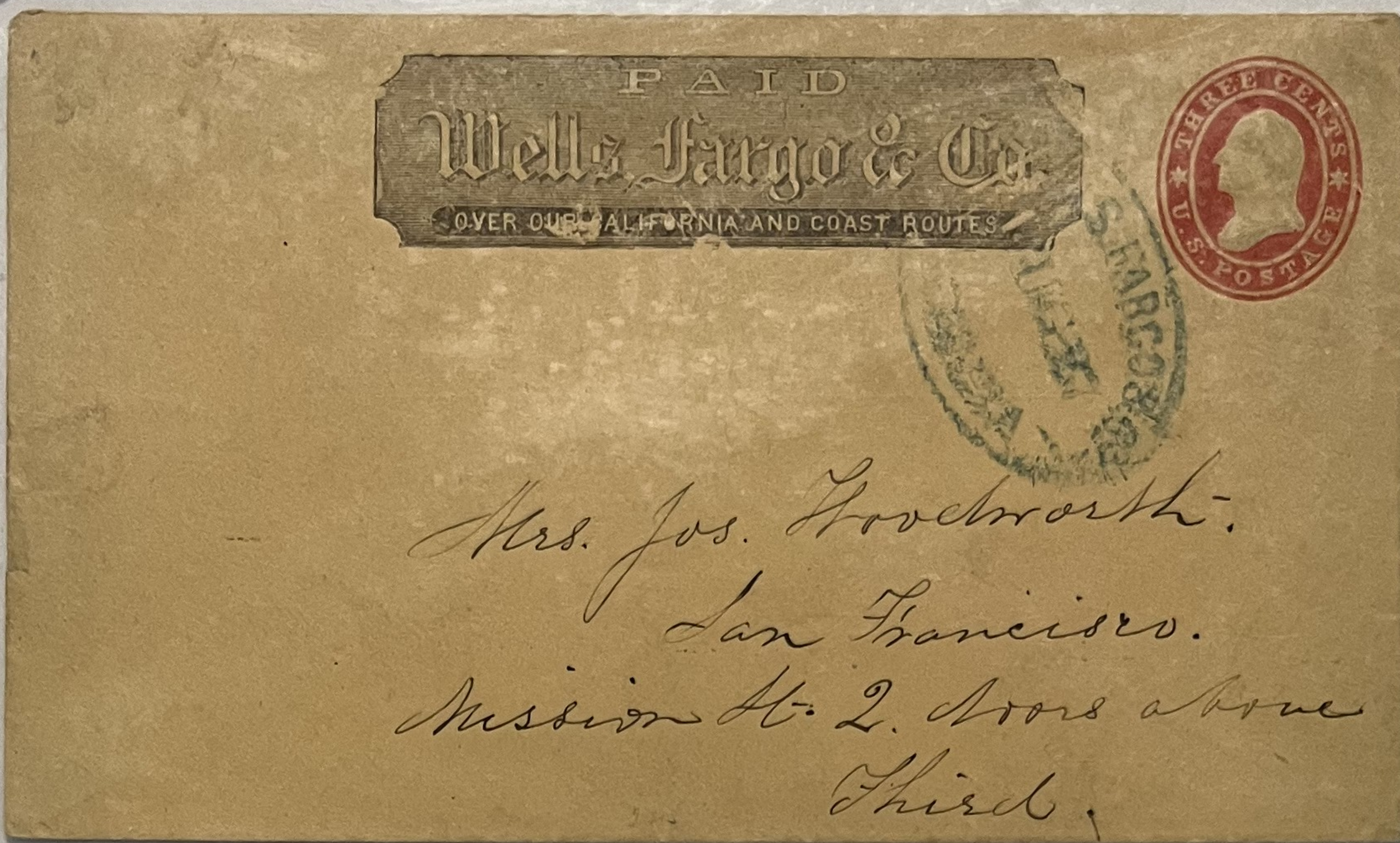

150-

Sacramento  
NO FRANK.



200-

#U27, tied by Wells Fargo Los Angeles. Scarce on Star Die

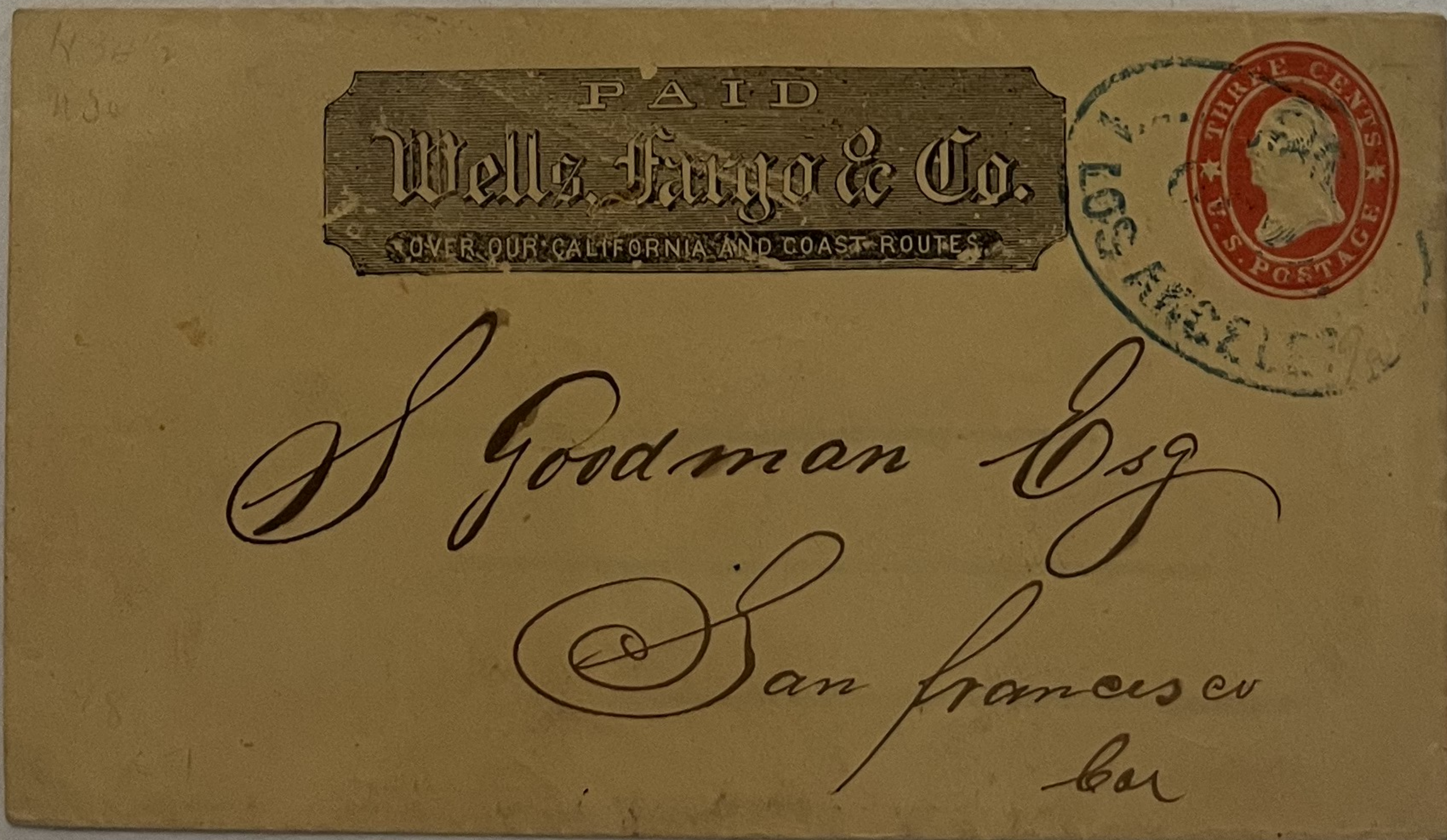



500-

WF Southern Route  
to Bambers to  
OAKLAND

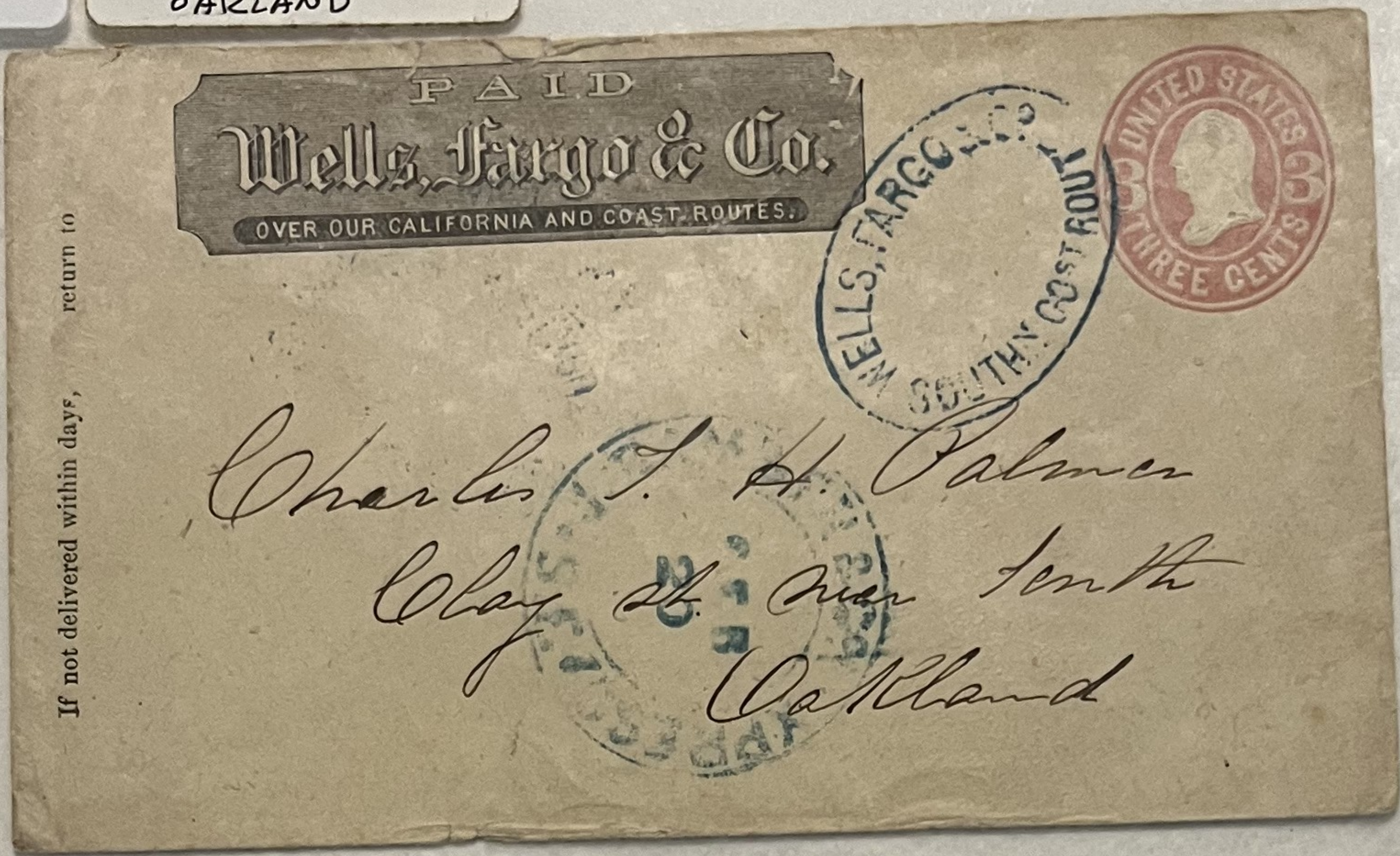

250-

Should be 6¢ Rate  
Entered Mail in NY  
NY carrier

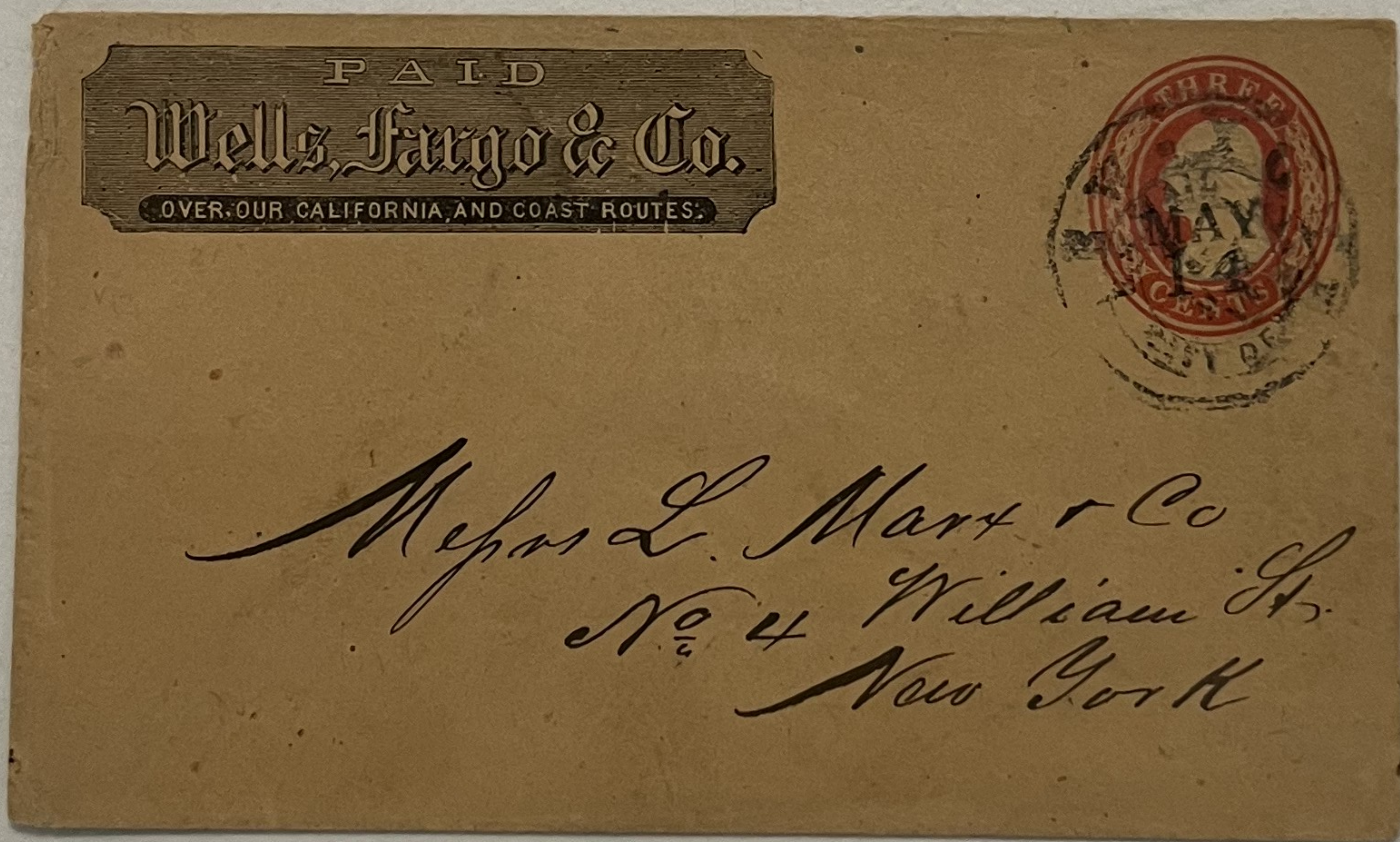

350-

#26, tied by blue oval Wells  
Fargo & Co Sac City Jul 8 on  
Franked Envelope. The stamp

may have been affixed by a  
machine.

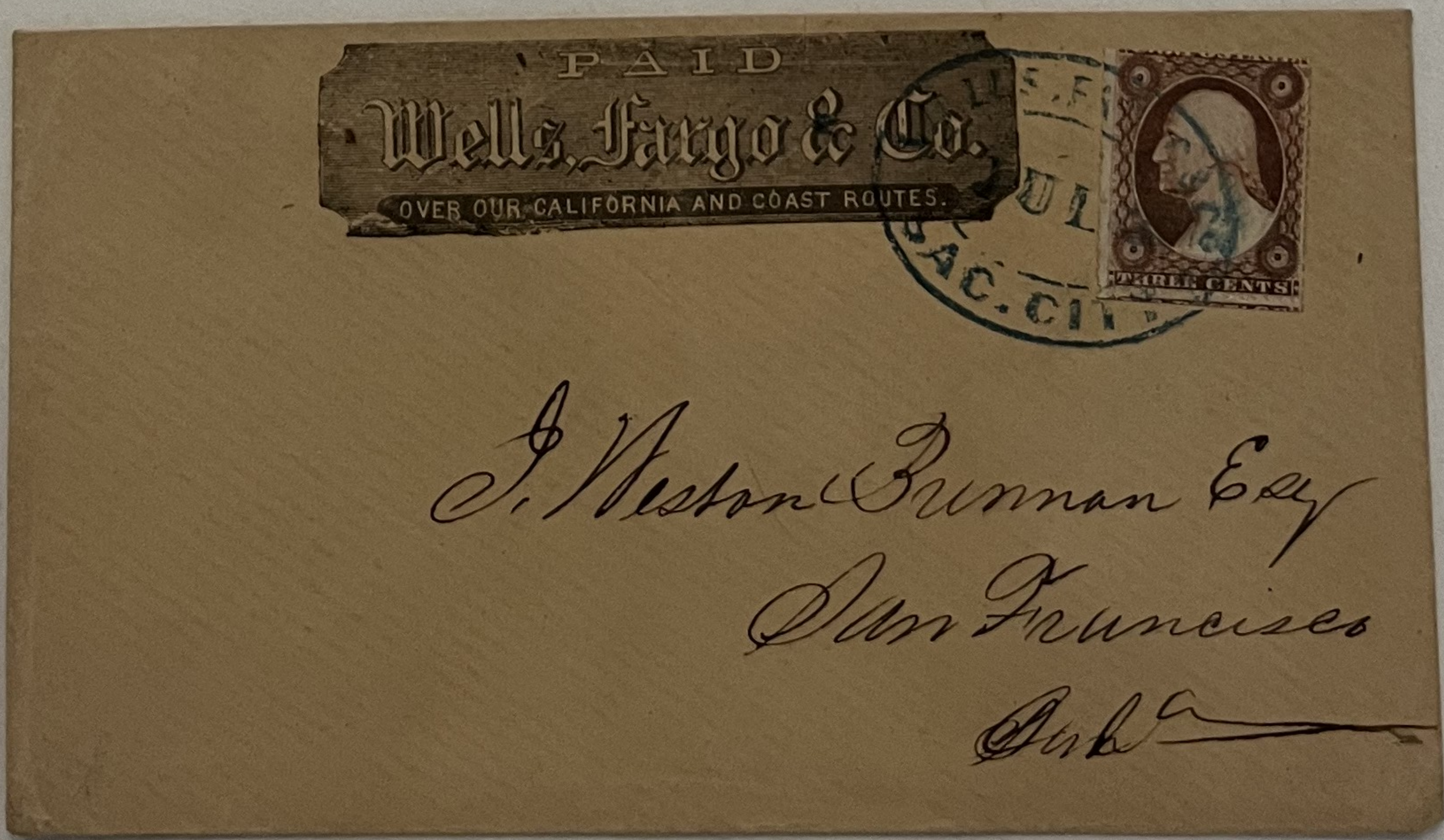



450-

Wells Fargo Express Anaheim  
ties #U58 Franked Entire to San  
Francisco. Scarce use



125

WF.  
HORNITOS

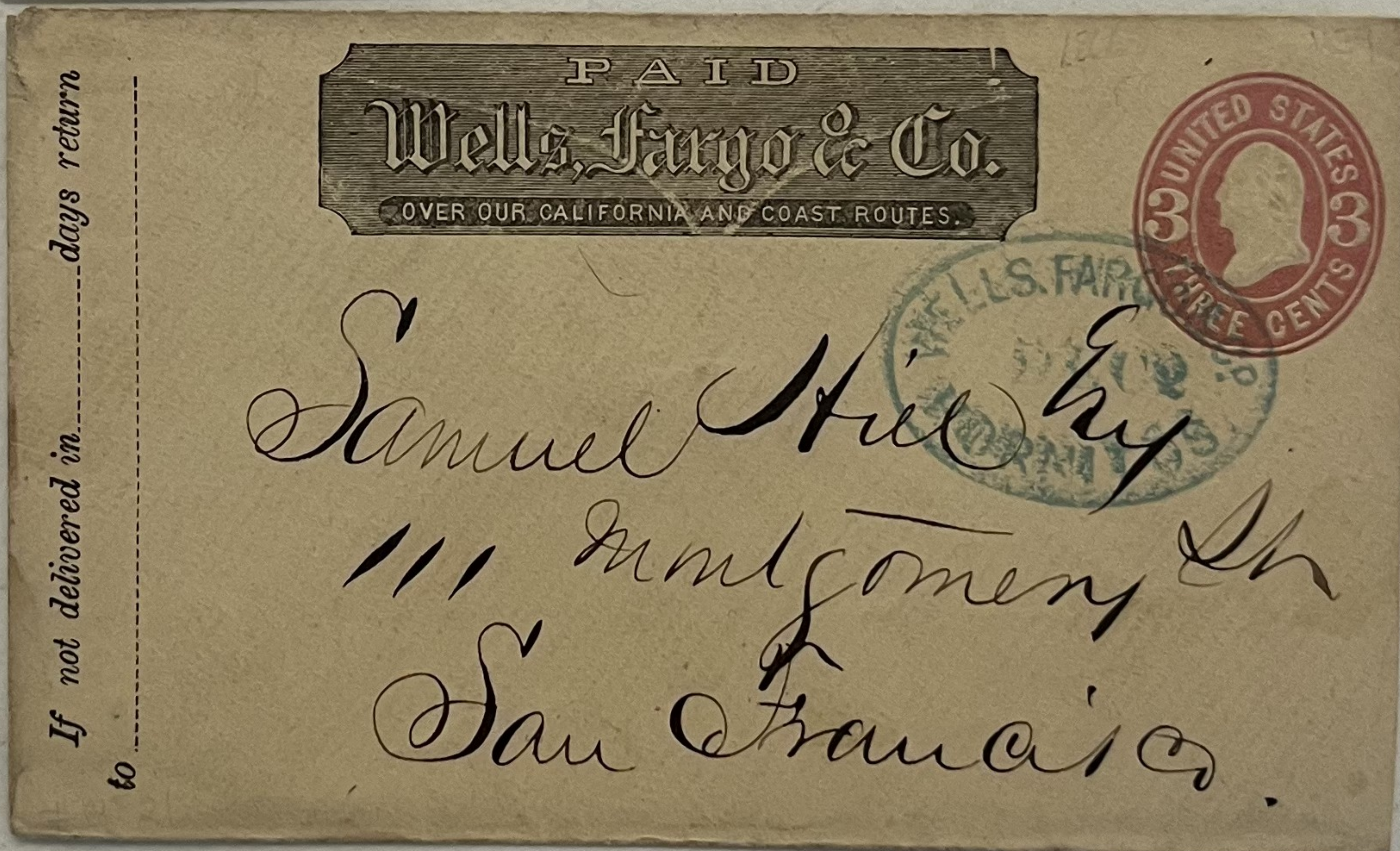

50 -

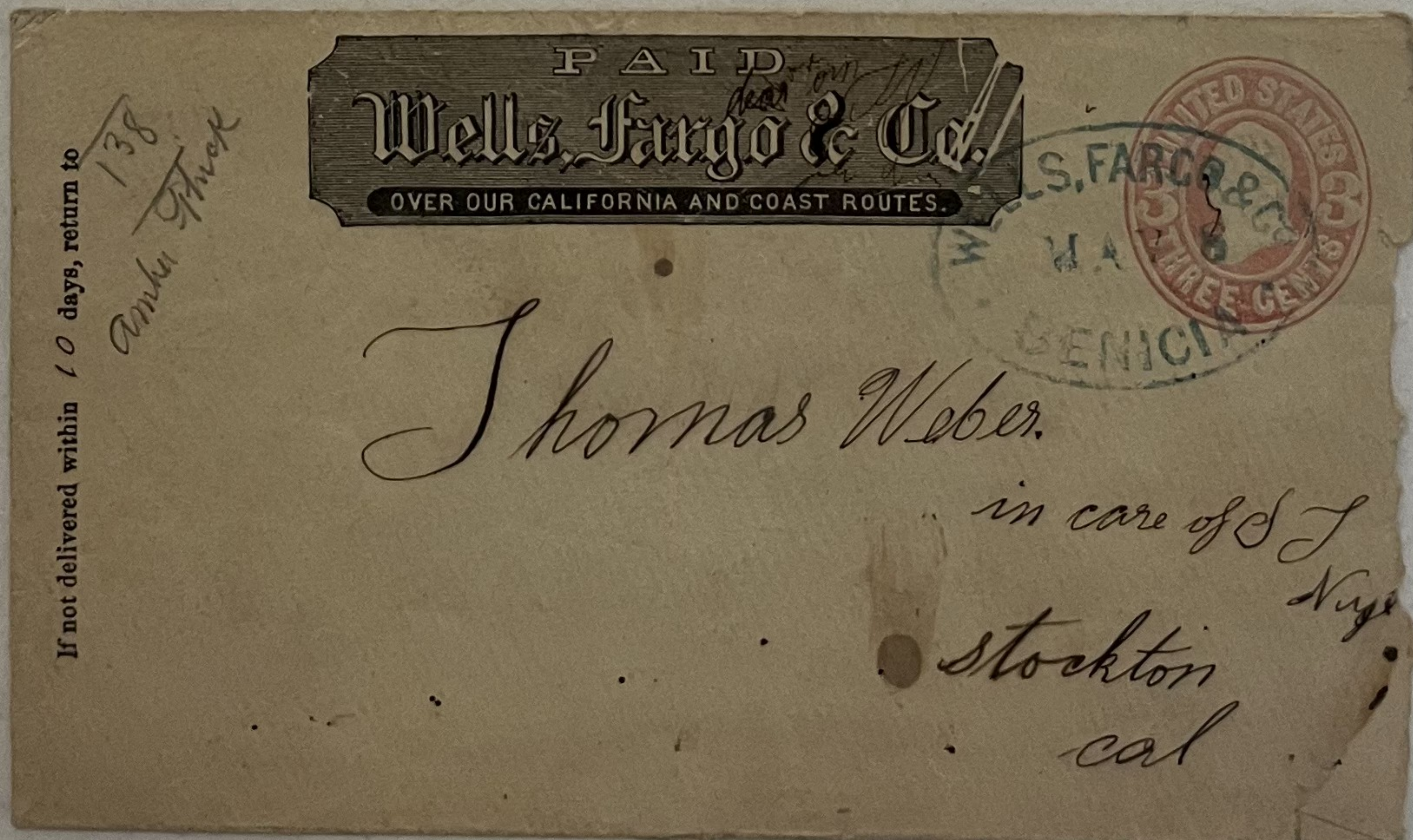



35-

GEORGETOWN

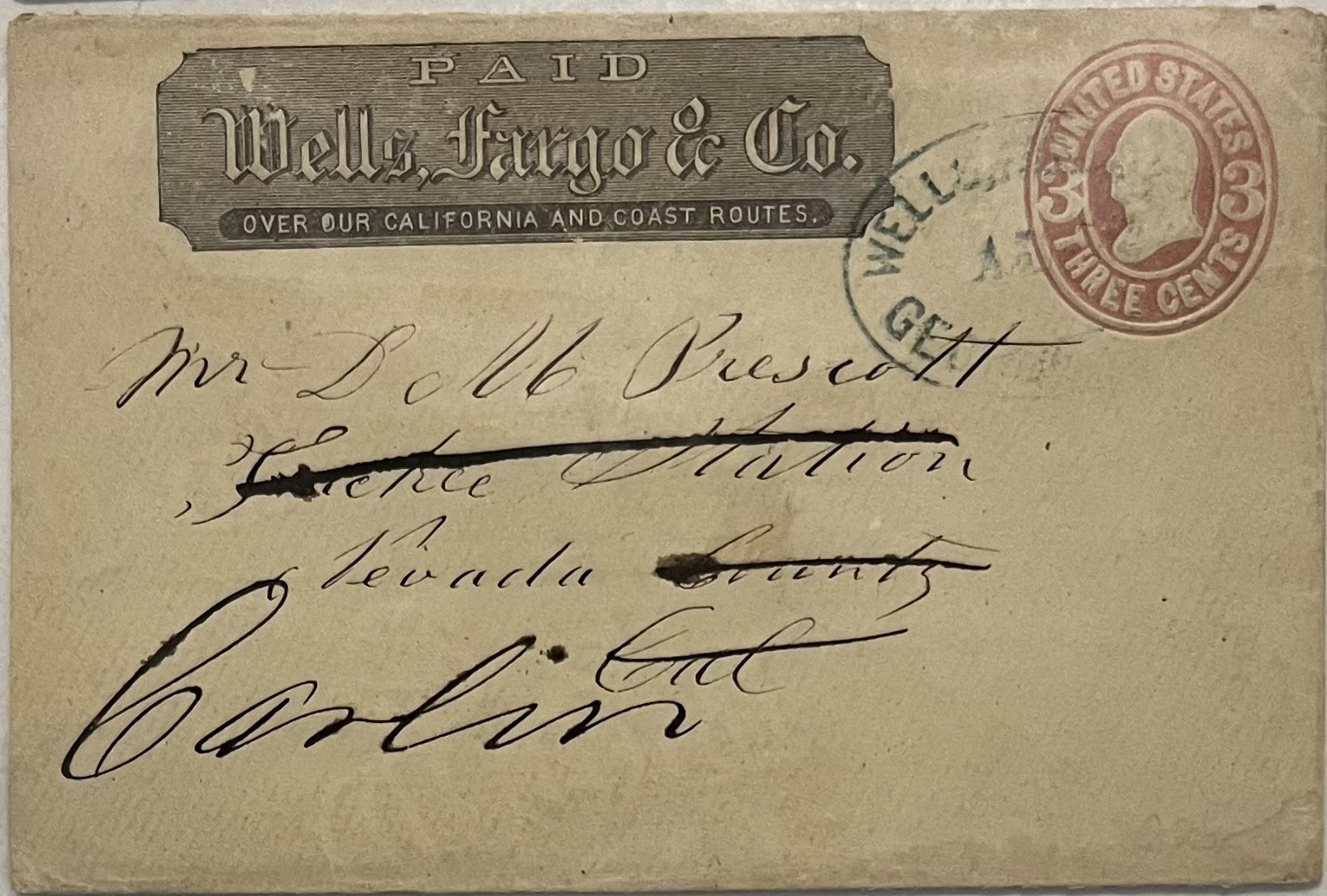

125-

WELLS FARGO  
CHICO



100-

WF-Benicia

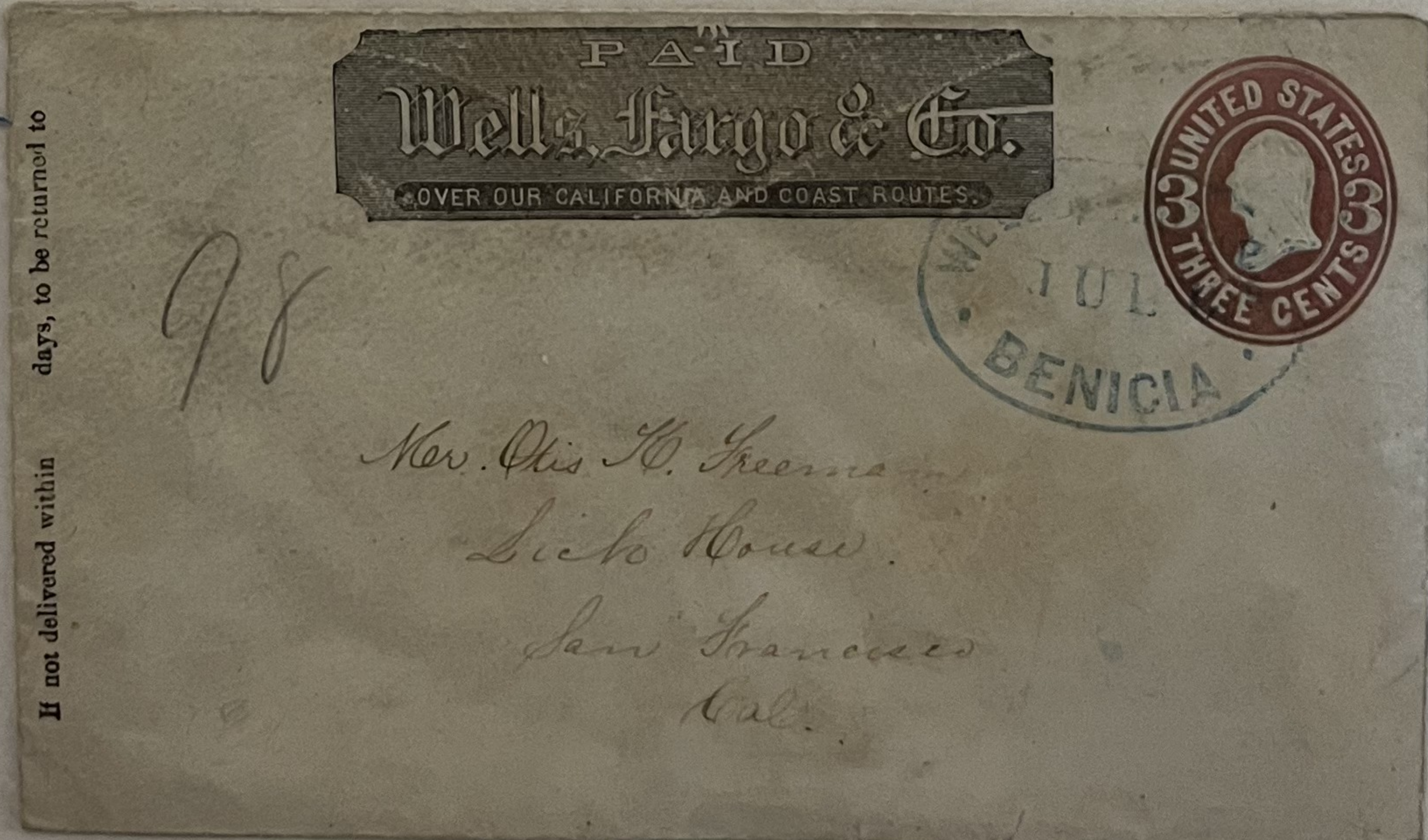



500-

Per Steamer July 10  
entered MAIL in N.Y.  
AUG 2

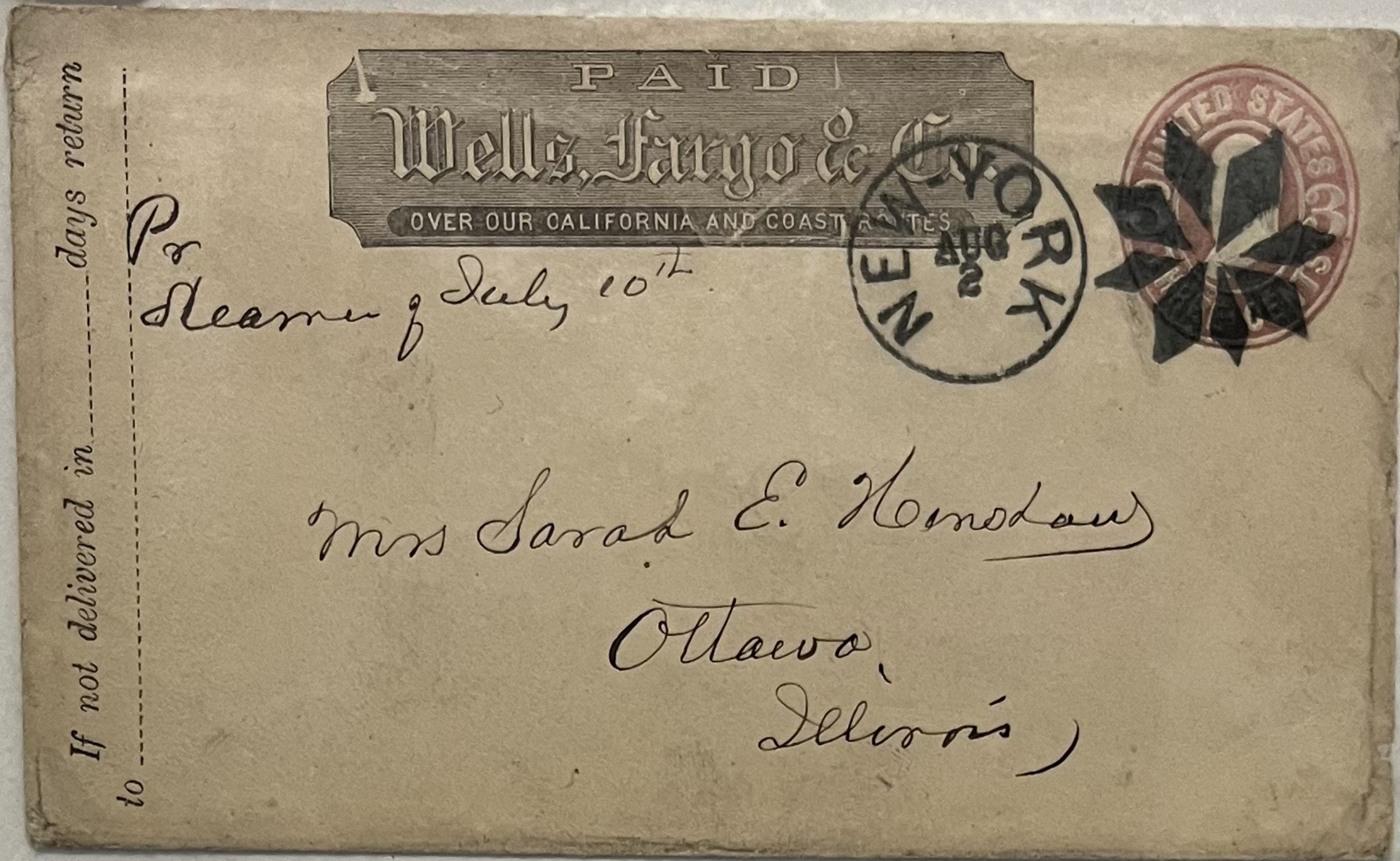

35-

MARYSVILLE

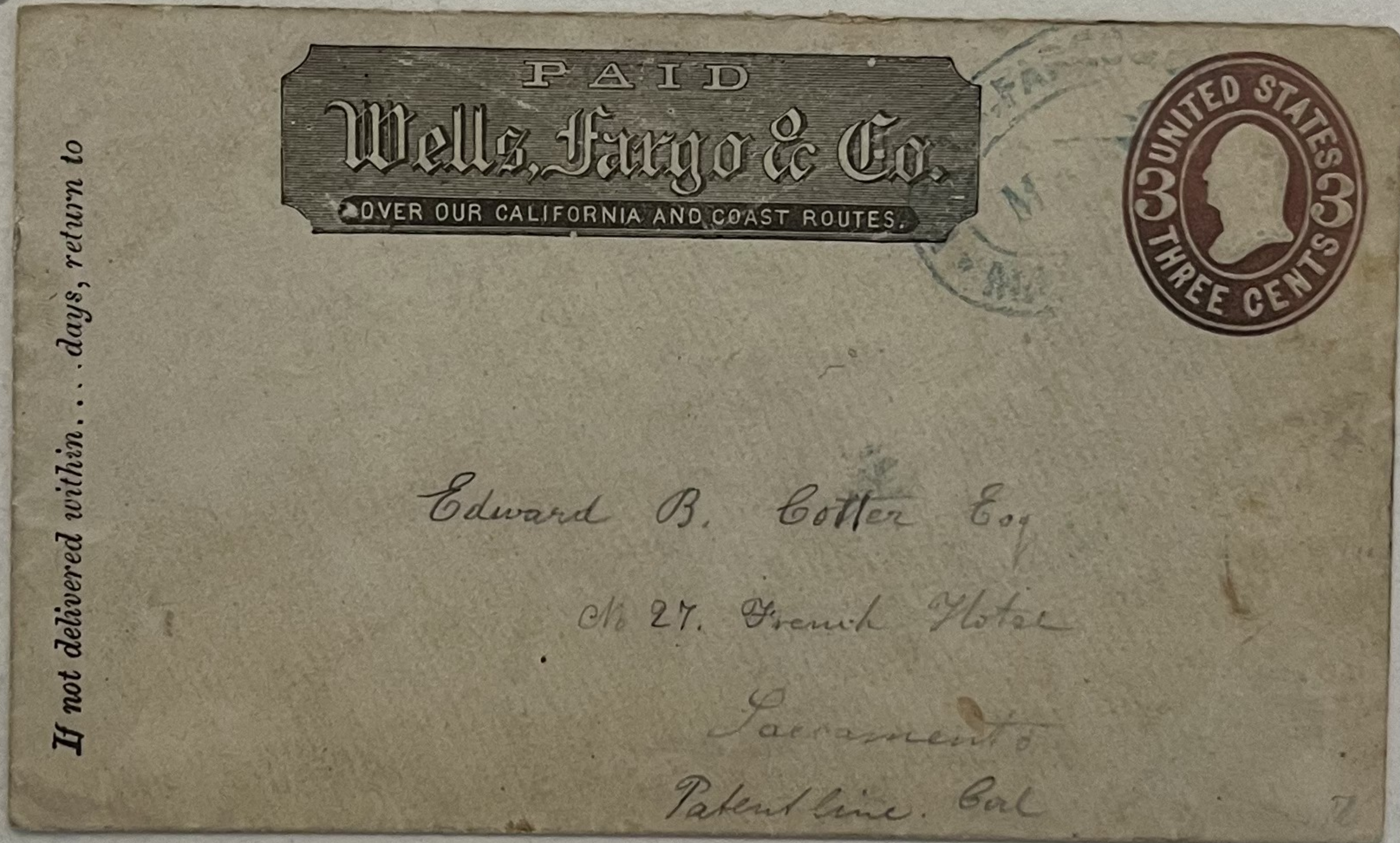

125-

WF San Diego

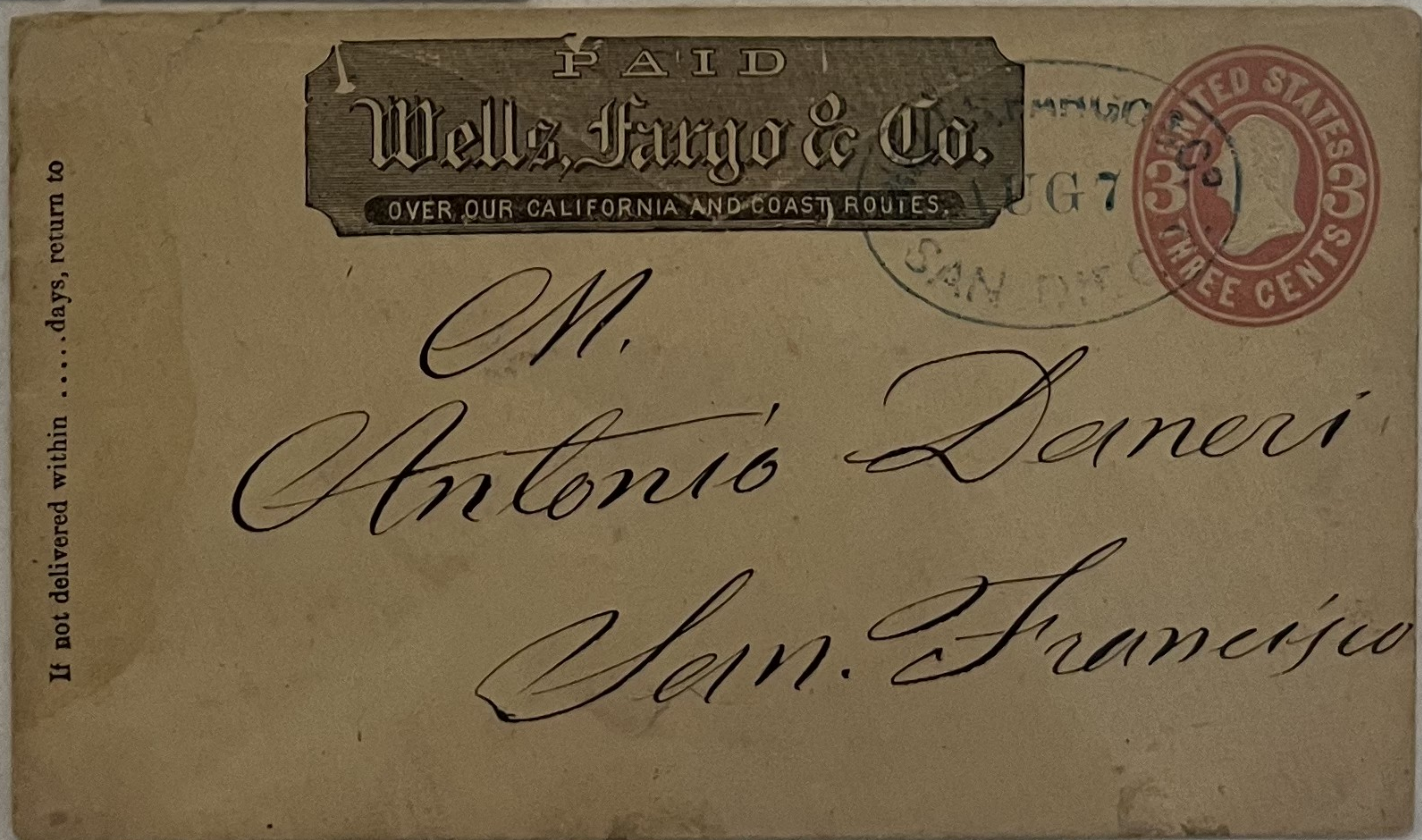



100-

Wells Fargo Vallejo (CA)  
Ex-Hackett

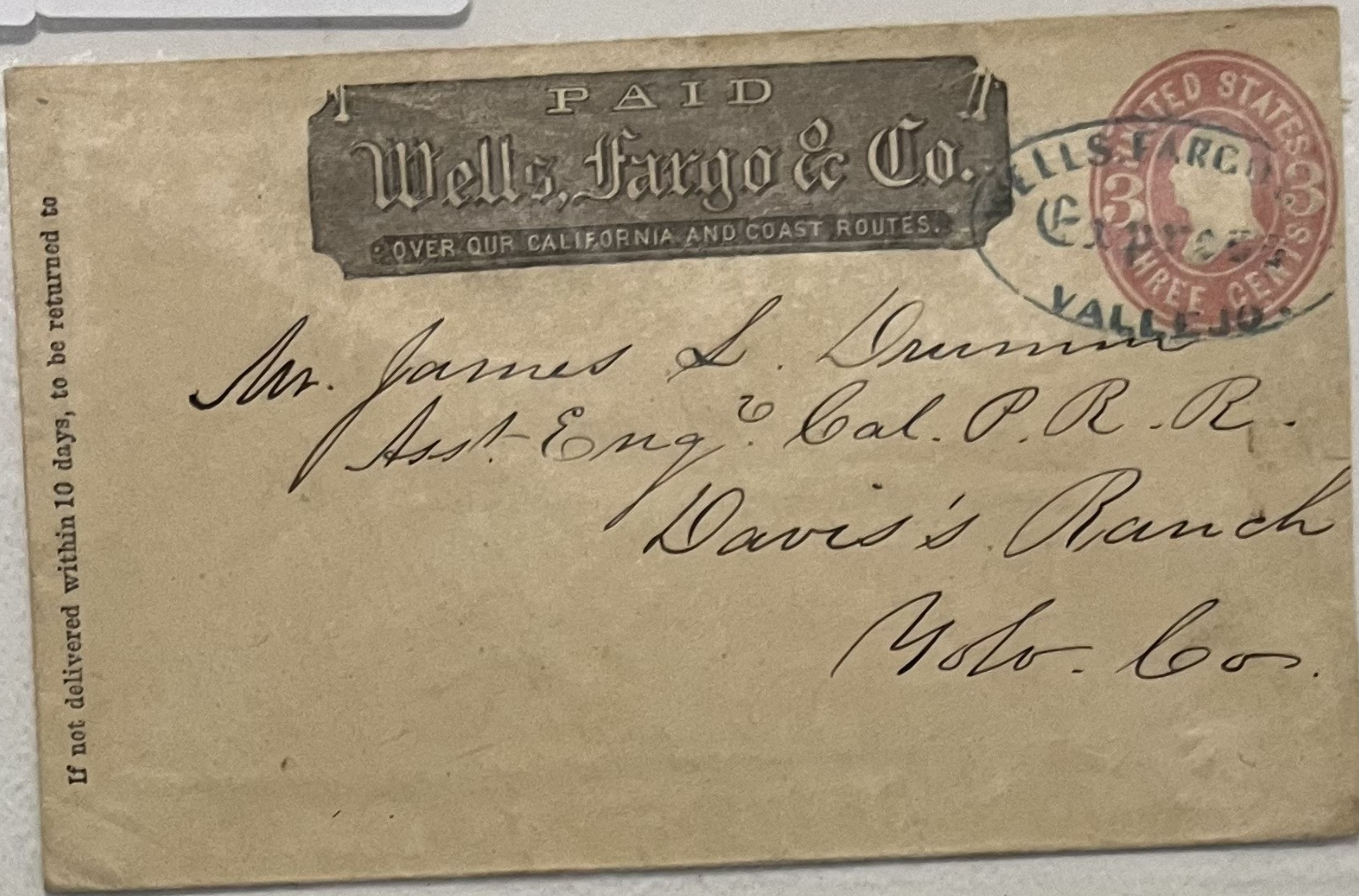

50-

Wells Fargo Suisun (CA)

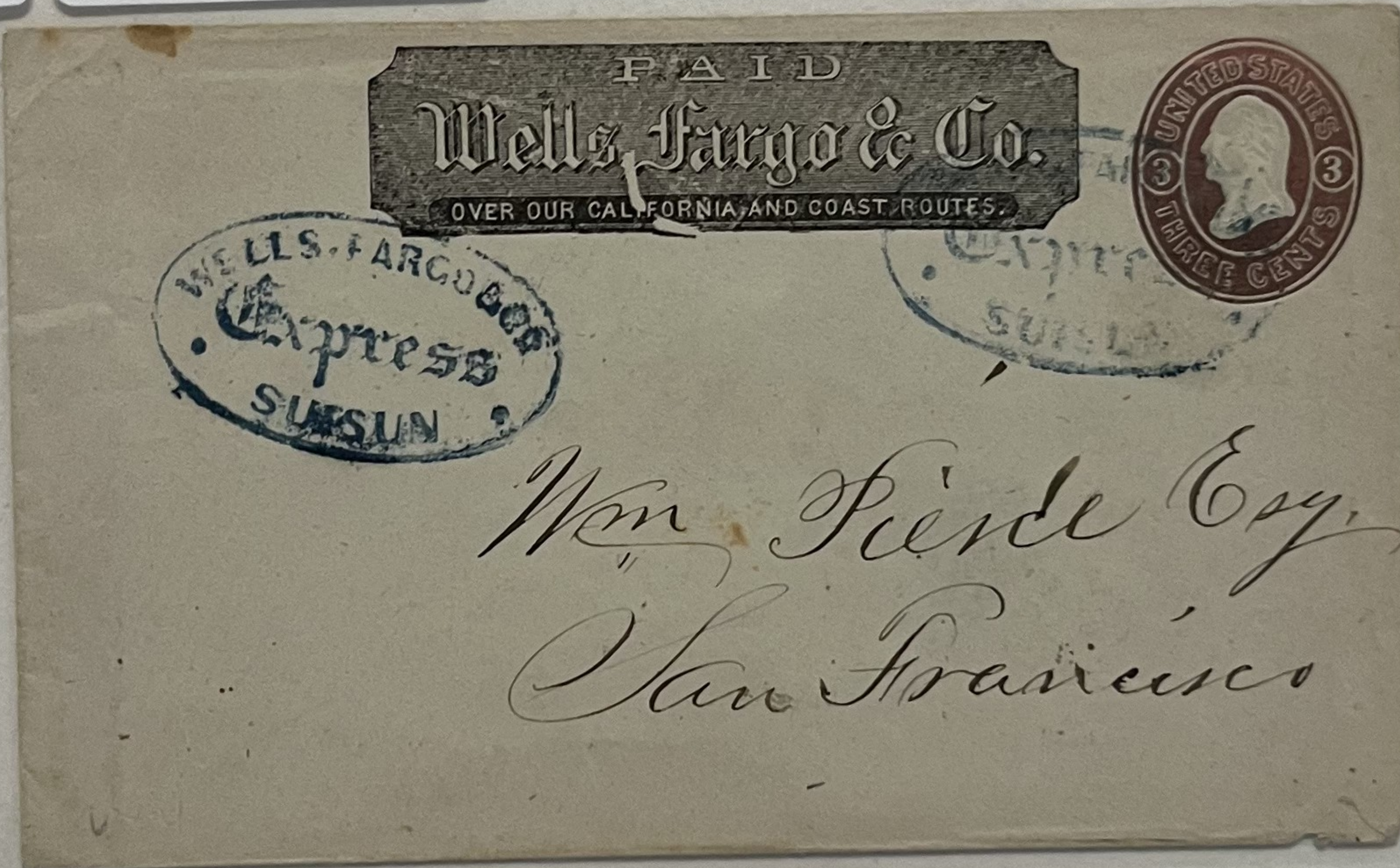

200-

SF TO Boston  
Entered Mail in  
Boston

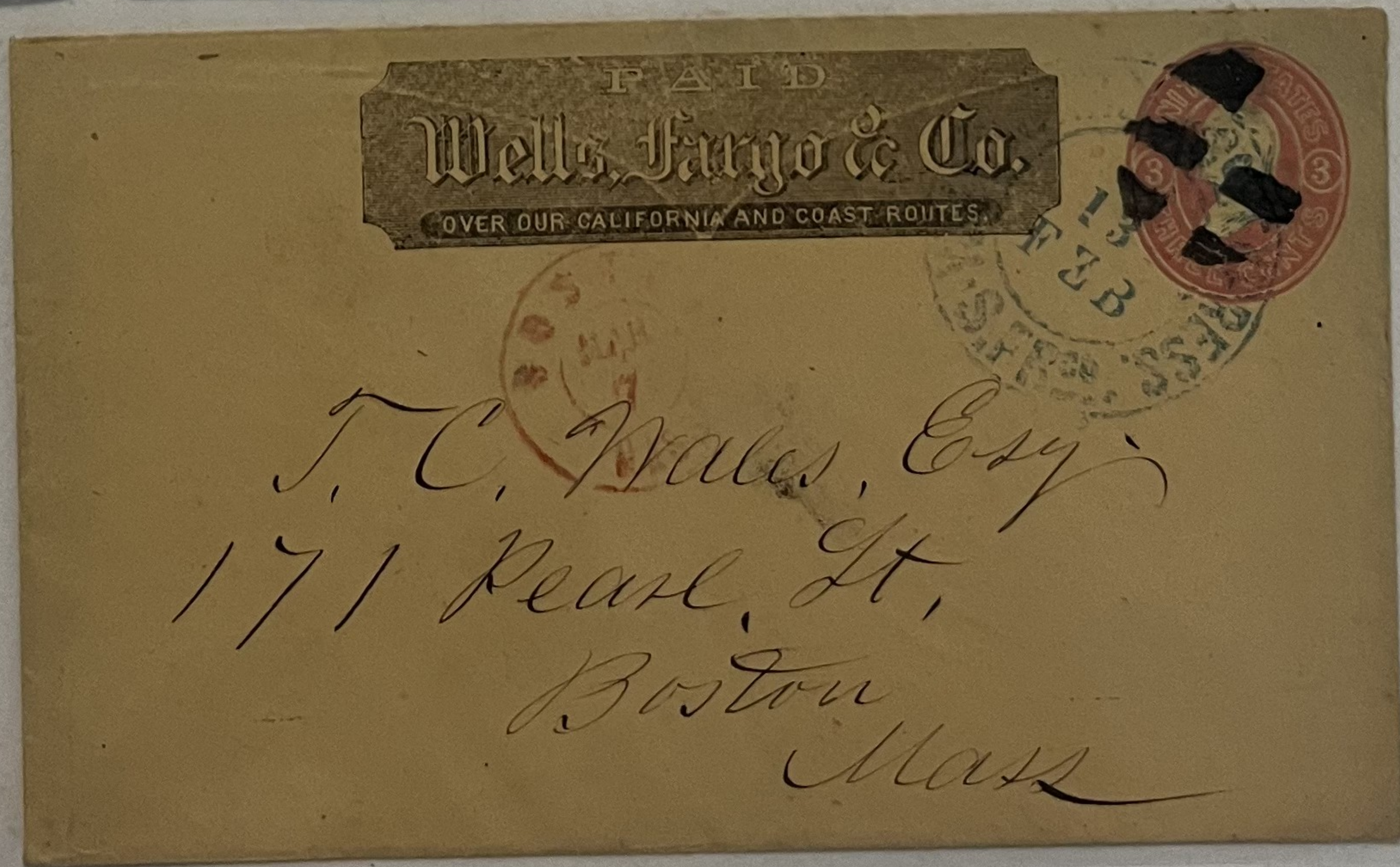



25-

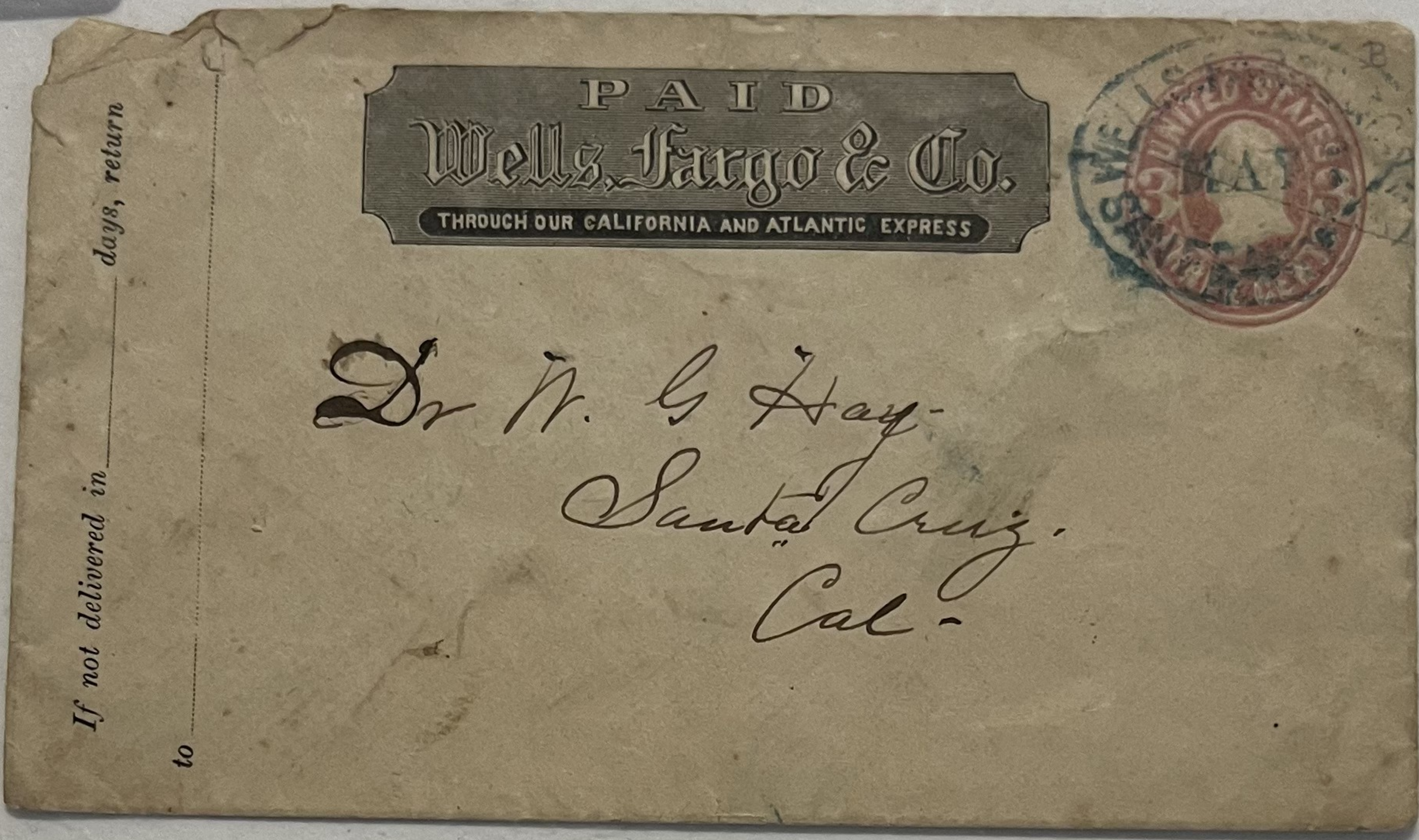

75-

#U58, Wells Fargo franked entire tied by Wells Fargo Suisun h/s to San Francisco

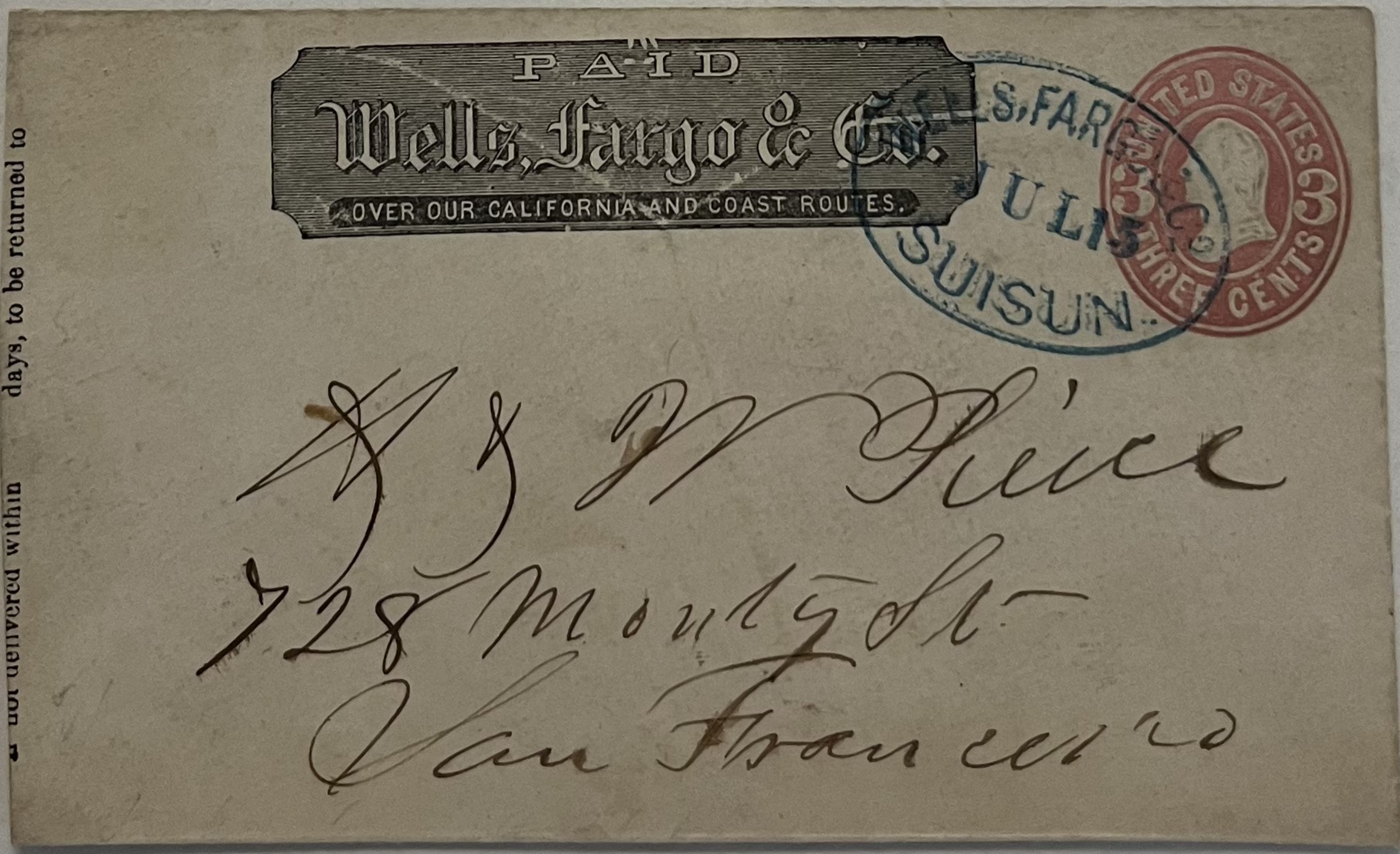



WELLS FARGO  
California  
1870-1900  
(88)

250- WFCOULTERVILLE

If not delivered within 10 days, to be returned to

PAID  
Wells, Fargo & Co.  
OVER OUR CALIFORNIA AND COAST ROUTES.



*Antonio Duran*  
*Street 31*  
*San Francisco*  
*Cal.*



20-

If not delivered within 10 days, to be returned to  
WELLS FARGO & CO'S BANK,  
SAN FRANCISCO.

PAID  
Wells, Fargo & Co.  
OVER OUR CALIFORNIA AND COAST ROUTES.

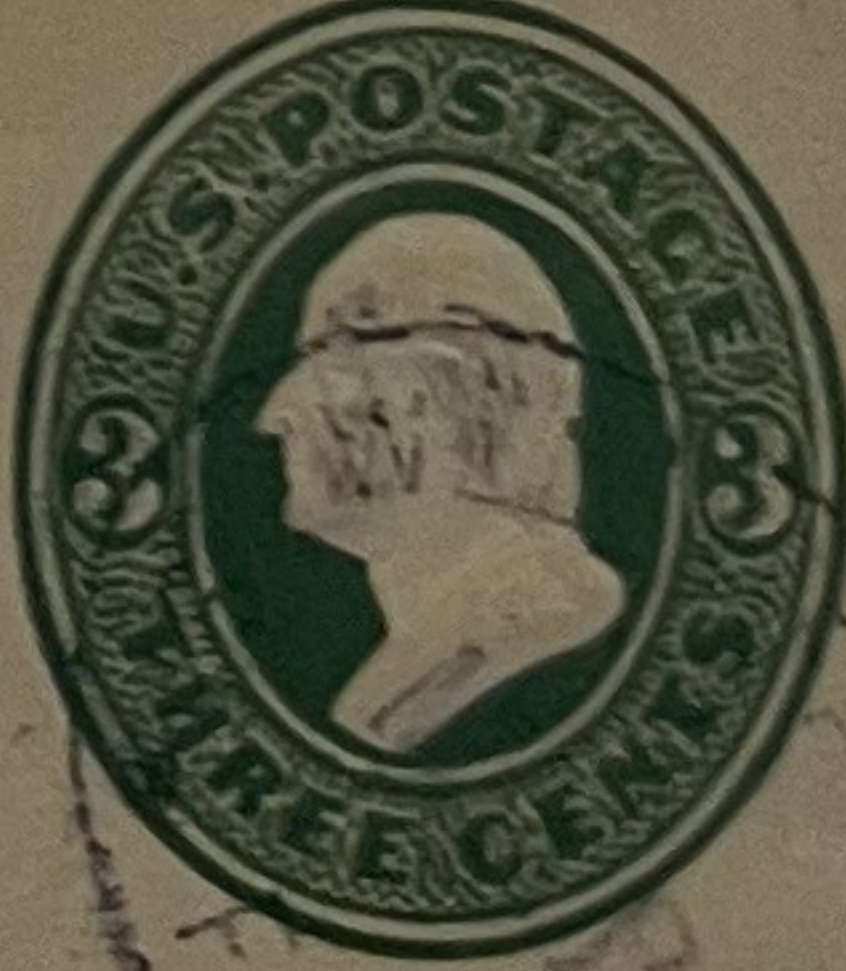

*H. H. Hull, Esq.*  
*Santa Barbara*  
*Cal.*

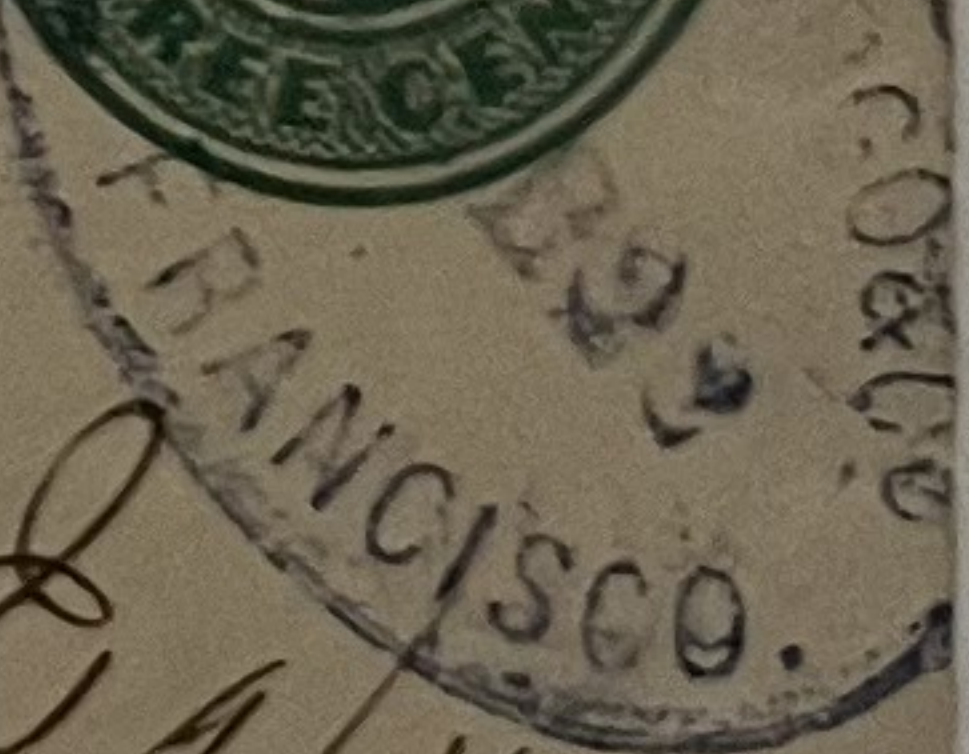



150-

#U163, tied by Wells Fargo East  
Oakland on franked entire to San  
Francisco

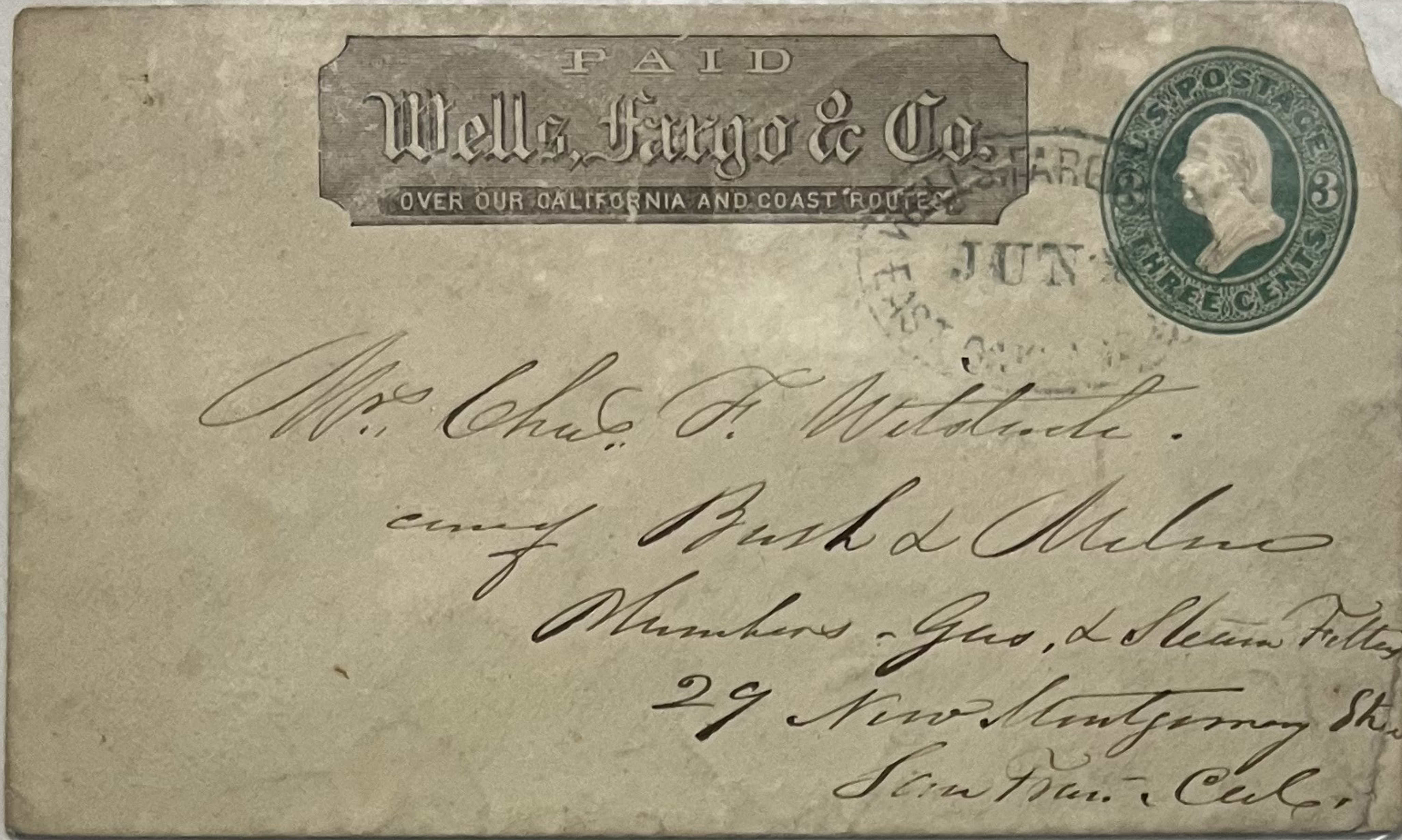

125-

WF JACKSON

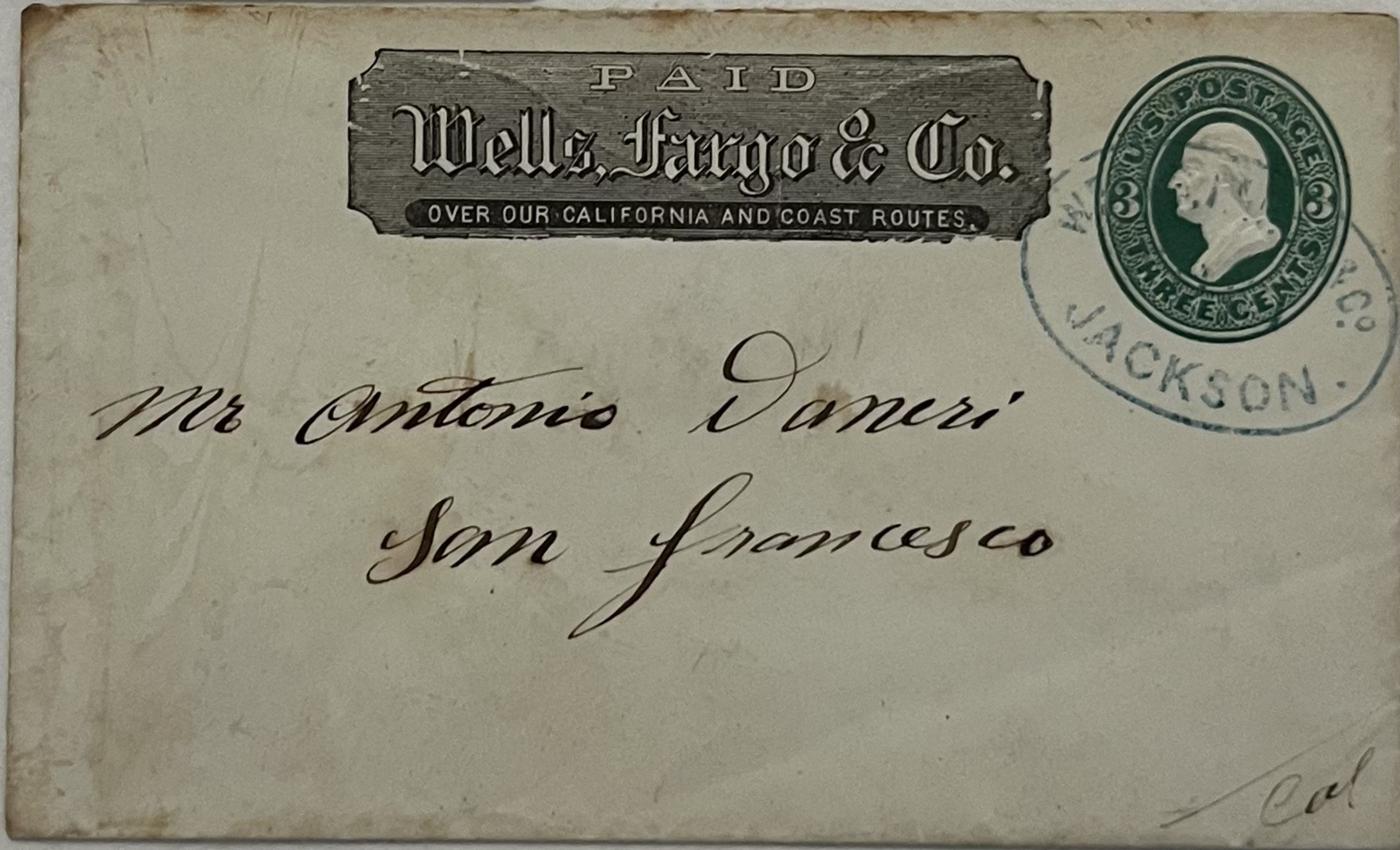

150-

Wells Fargo paste up sent to a  
Gun Club in Solano County

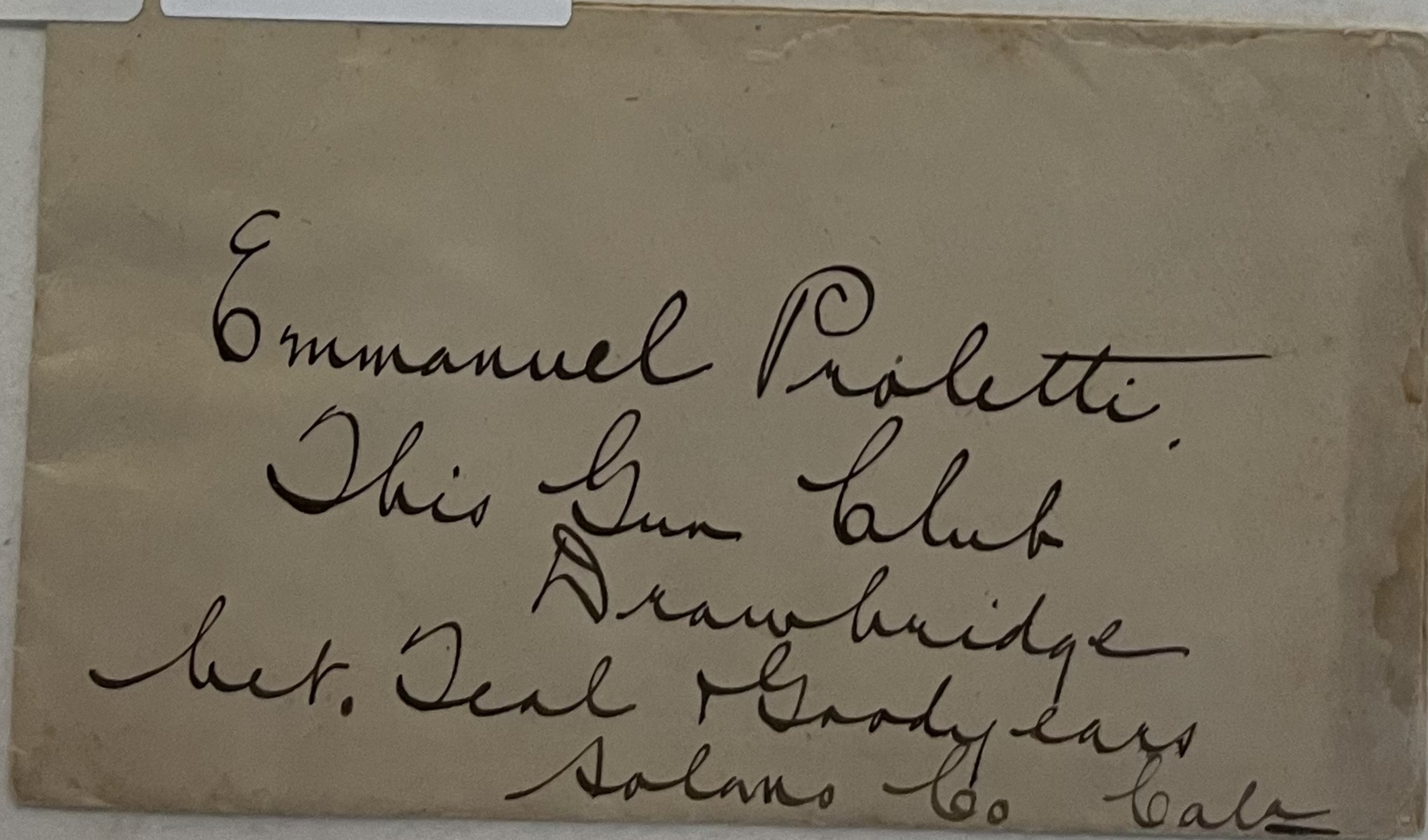



150-

#U160, WF Franked entire, tied by Wells Fargo Tulare (Ventura County) VISFUA A024 1877

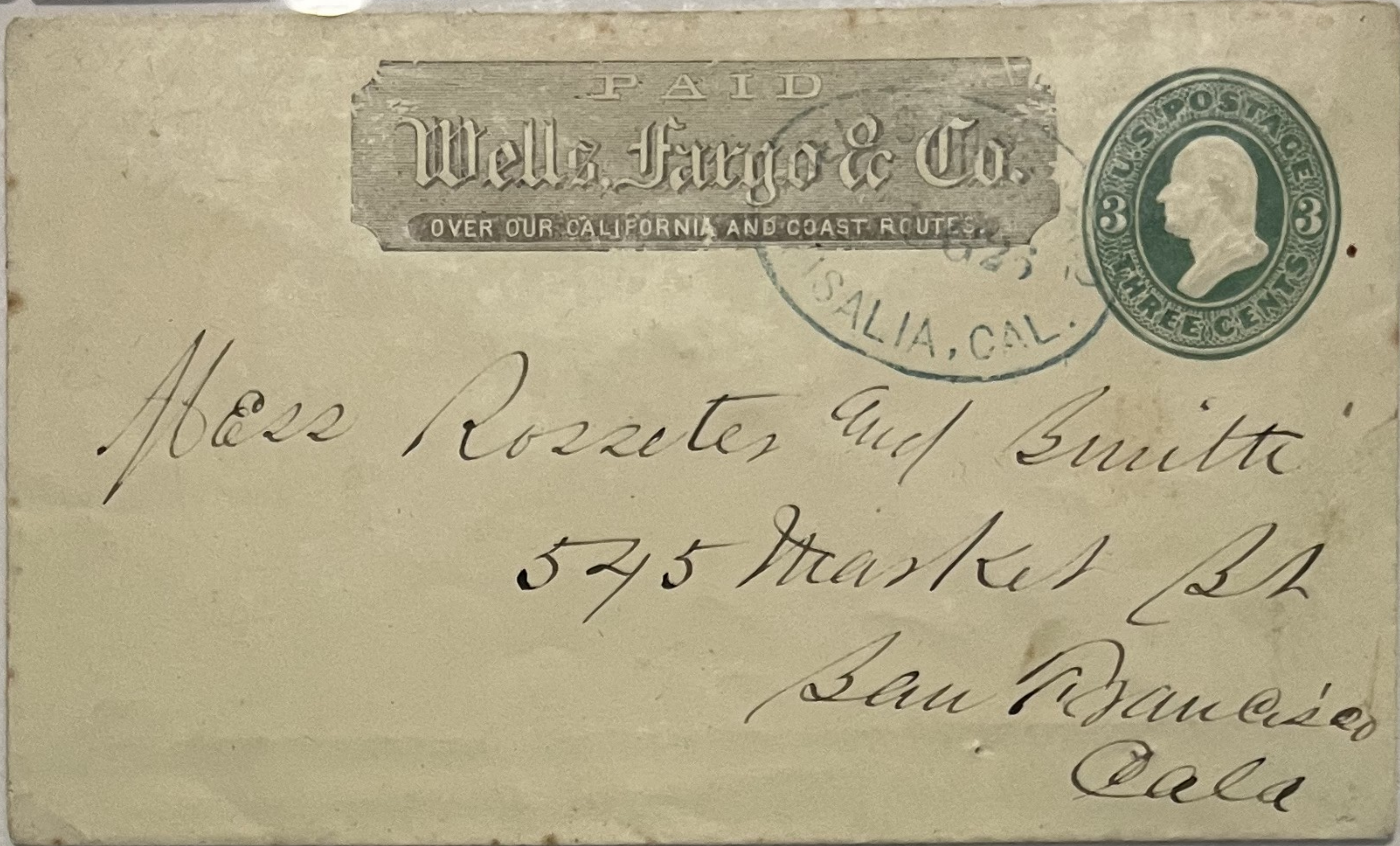

500-

#U82, Wells Fargo Oakland, to J W Scott on Nassau Street

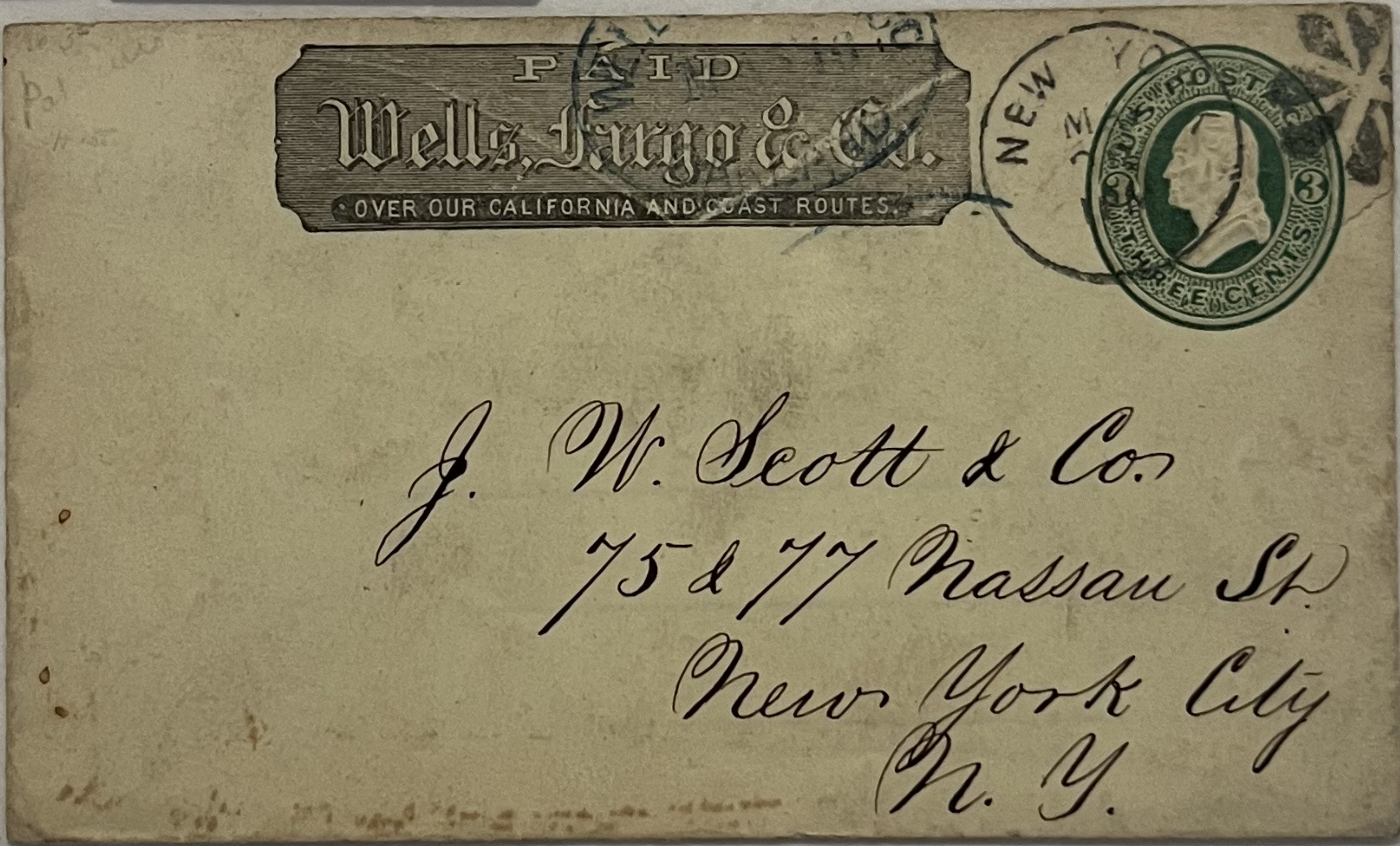

150-

#U181, Franked Wells Fargo Paid Entire, tied by Wells Fargo, San Francisco, July 4,

1888, Blue Oval to Roseburg, OR. Scarce Wells Fargo use. SPI/SRO

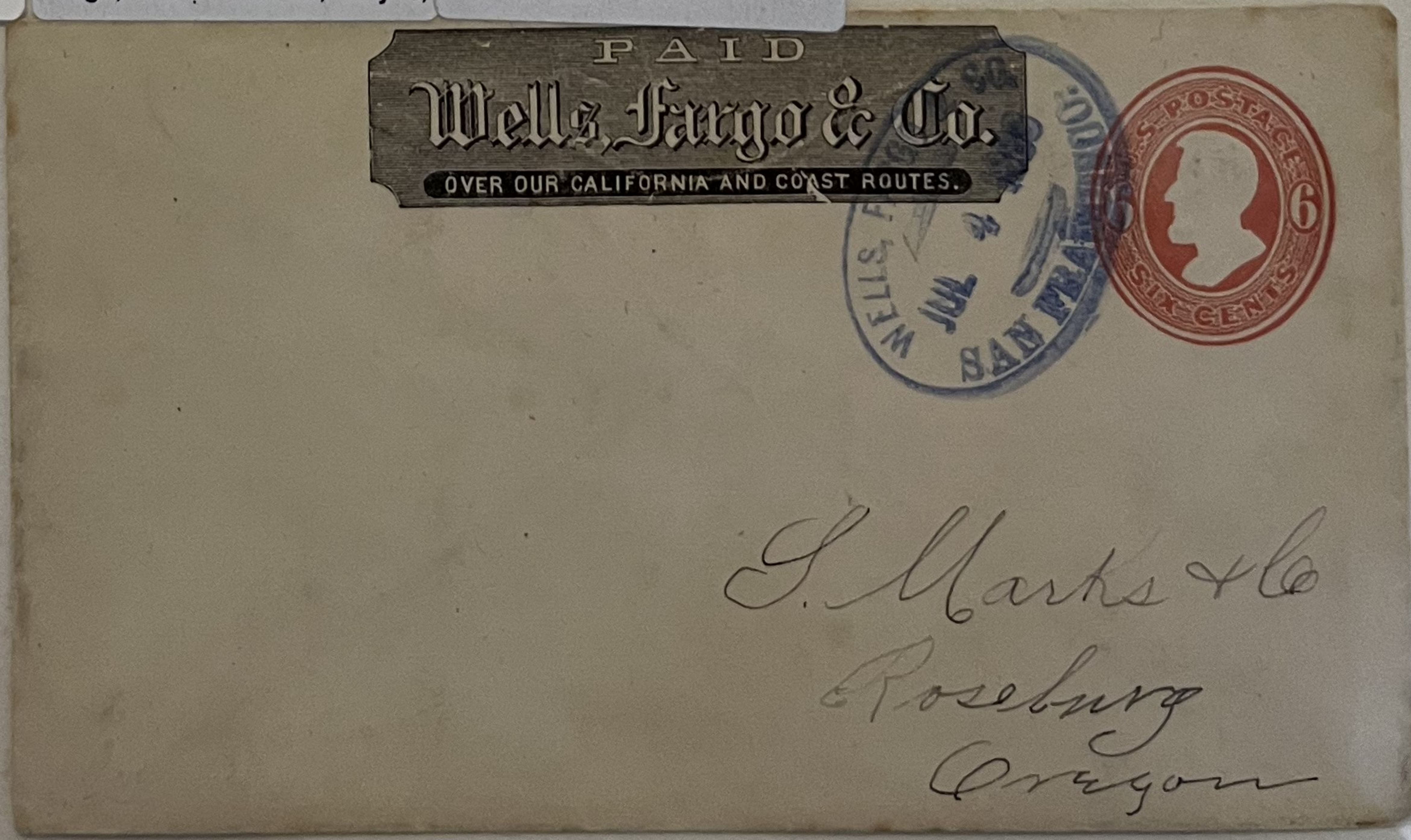



200-

LOS ANGELOS  
Star WF

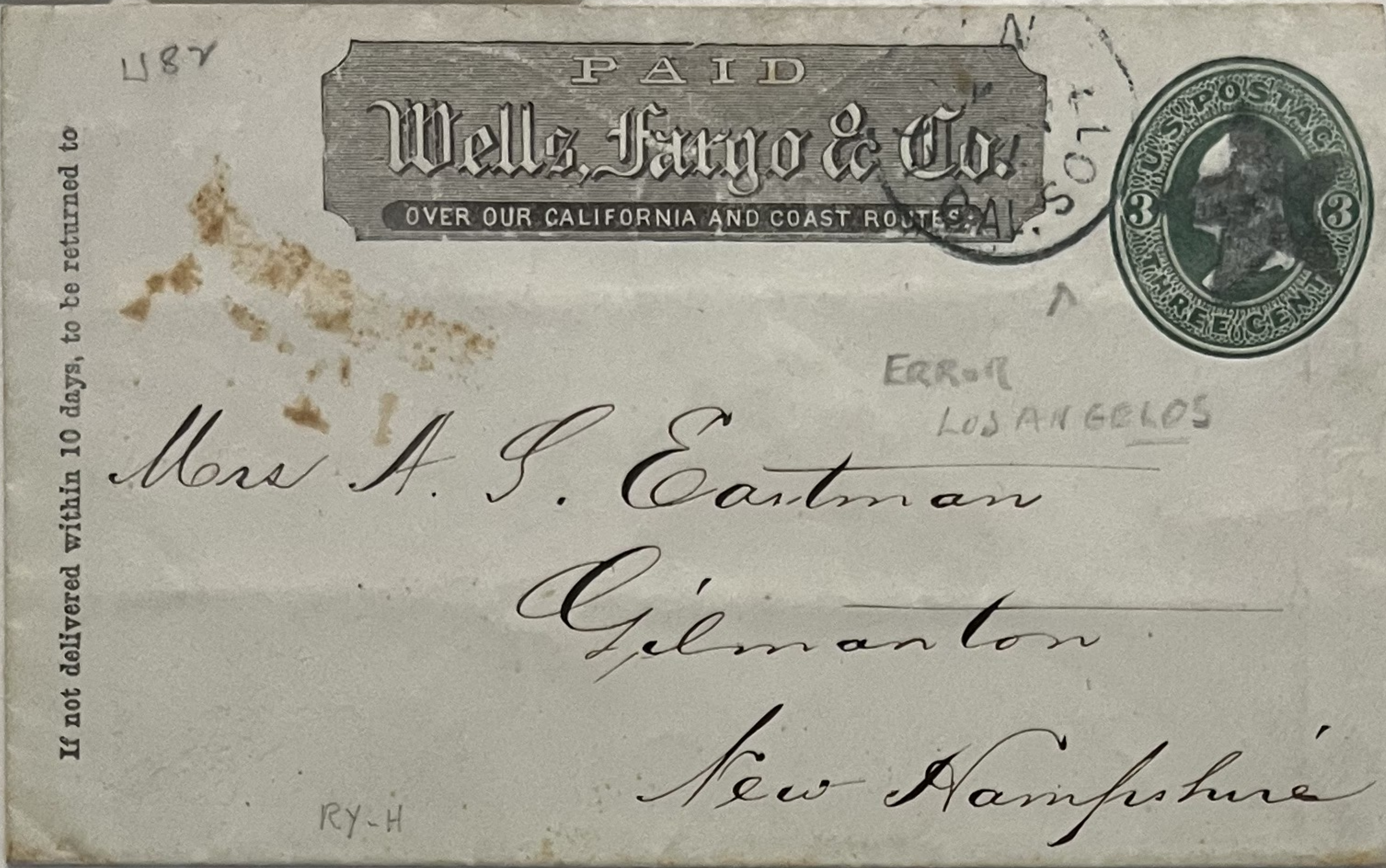

250-

WF Santa  
Barbara

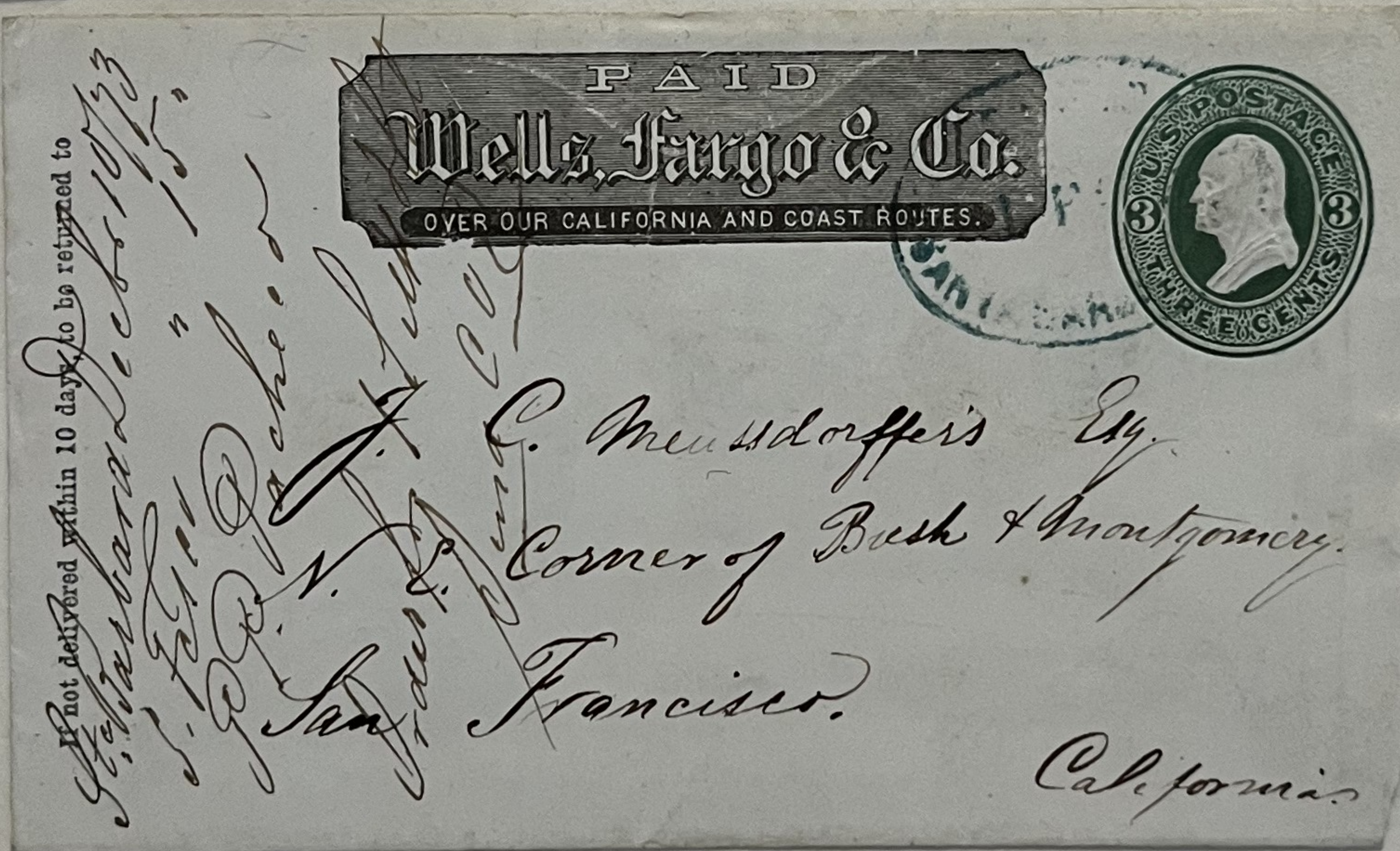

45-

WF

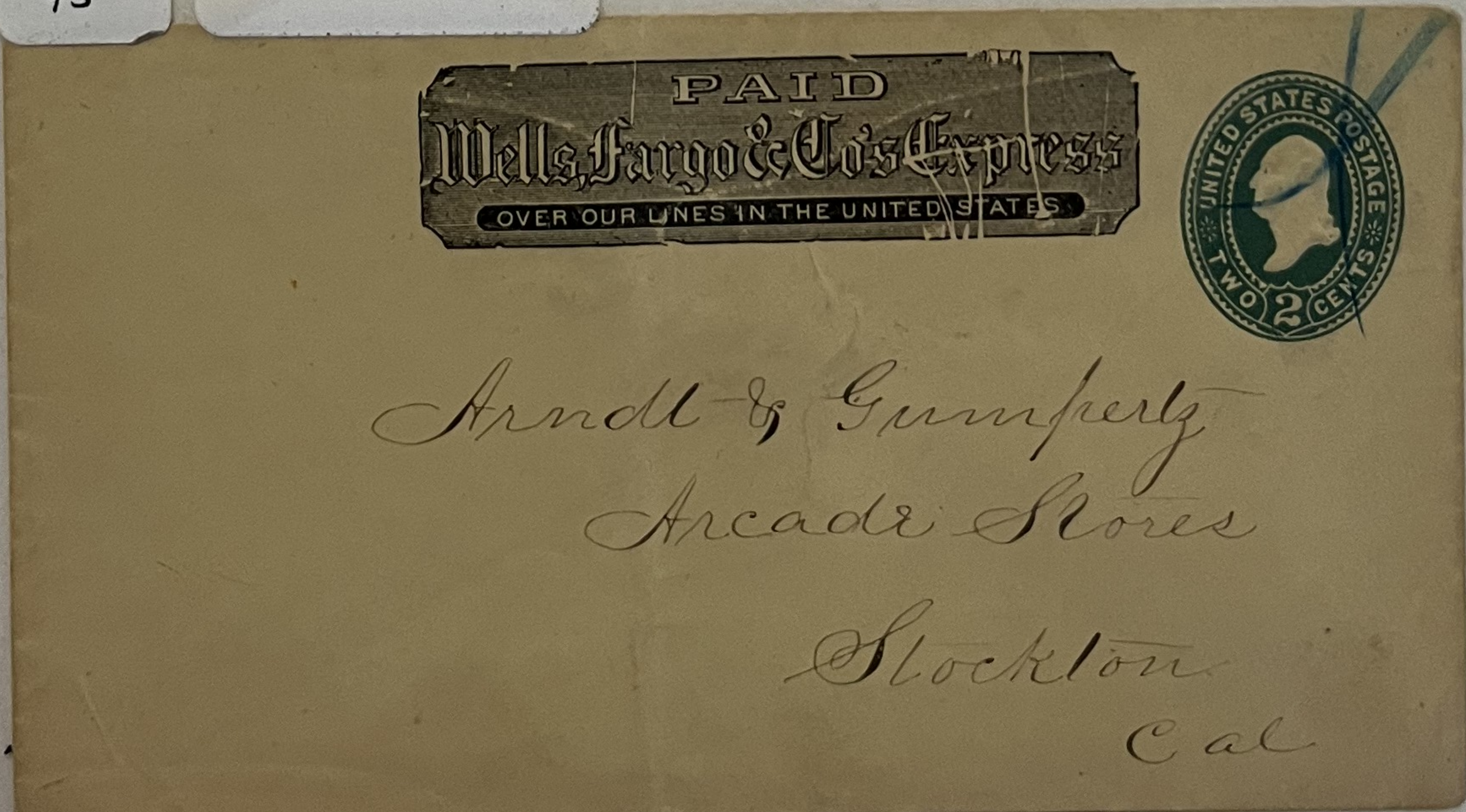



WF SAN FRAN to SANDOGS  
PASTE-UP

100-

If not delivered within 10 days, to be

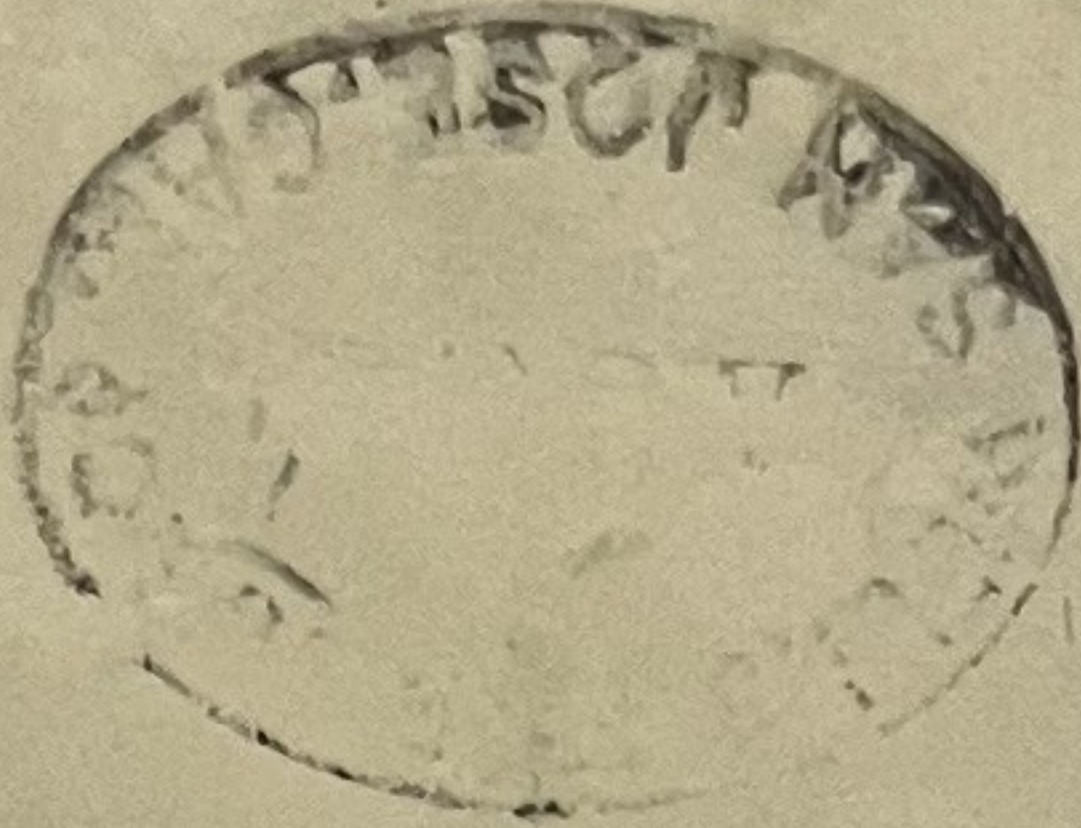

100-

Los Angeles, CA on Wells  
Fargo franked entire

PAID  
Wells, Fargo & Co.  
OVER OUR CALIFORNIA AND COAST ROUTES.

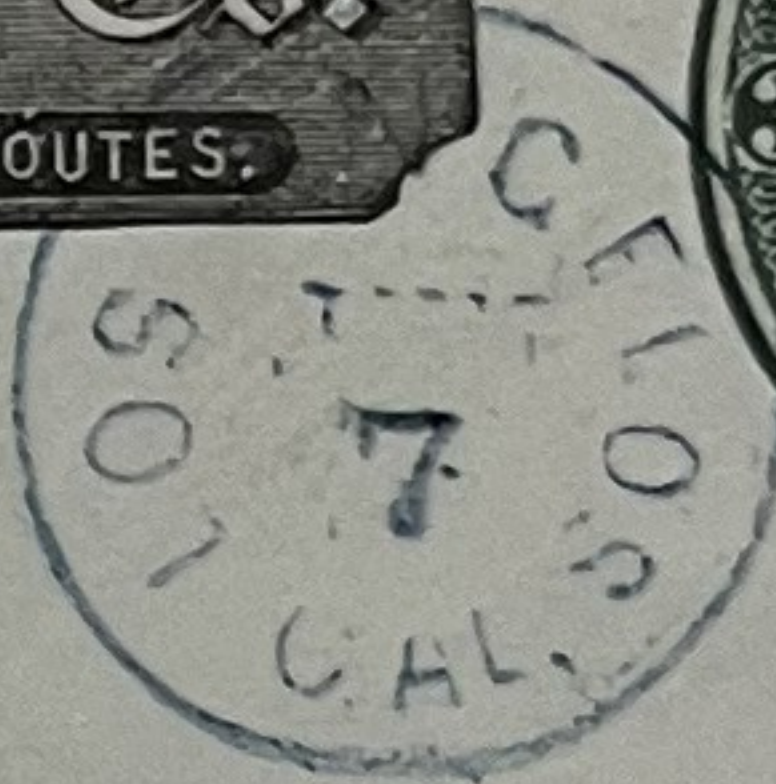

Mr. A. T. Green  
3 Front Street  
20 79 San Francisco

100-

152-

PAID  
Wells, Fargo & Co.  
OVER OUR CALIFORNIA AND COAST ROUTES.



Sept 6  
Filippo Pianna Esq.  
San Diego  
S. Diego County



20 -



135

WELLS  
FARGO

WF GEORGETOWN

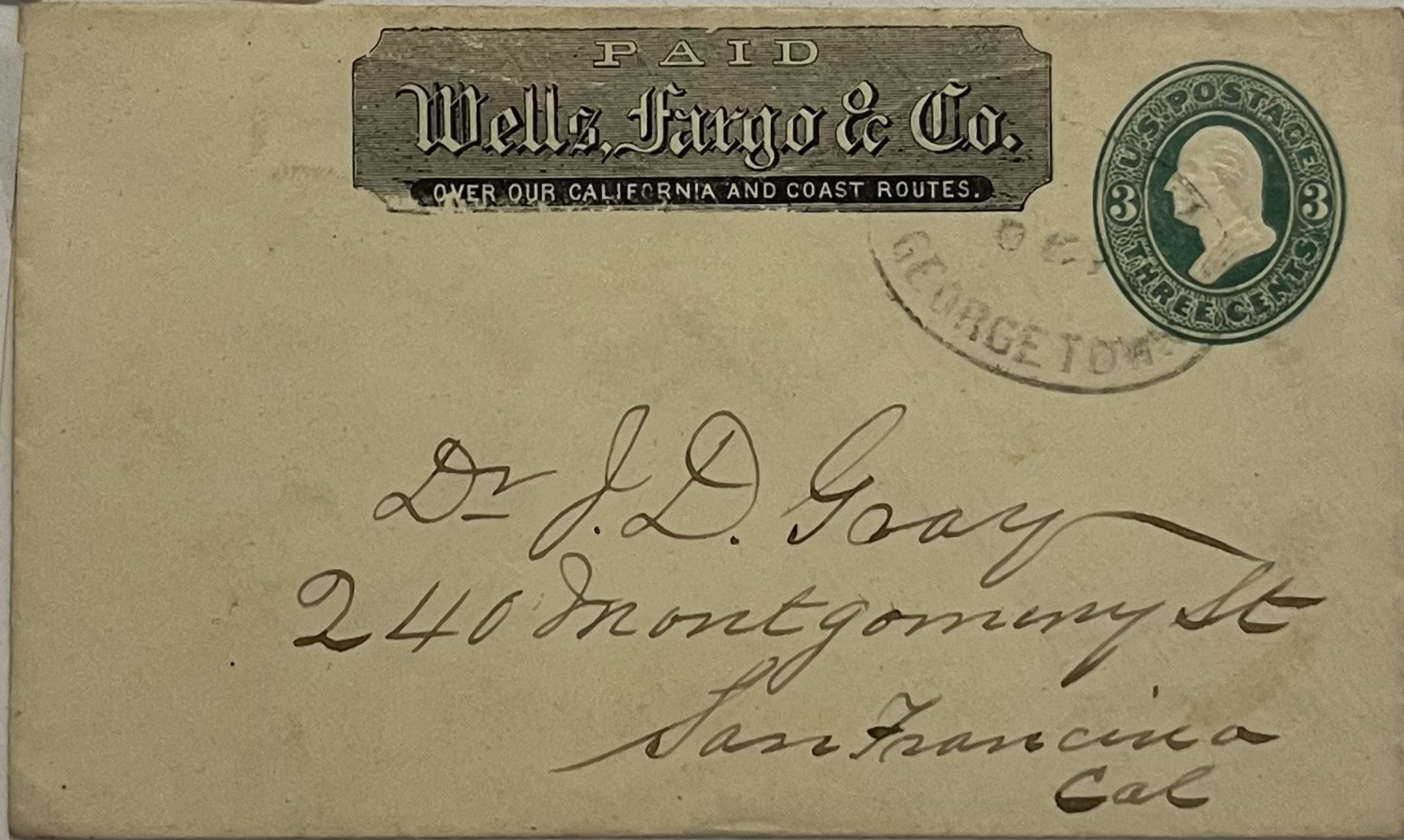

175 -

WF EUREKA H.B.

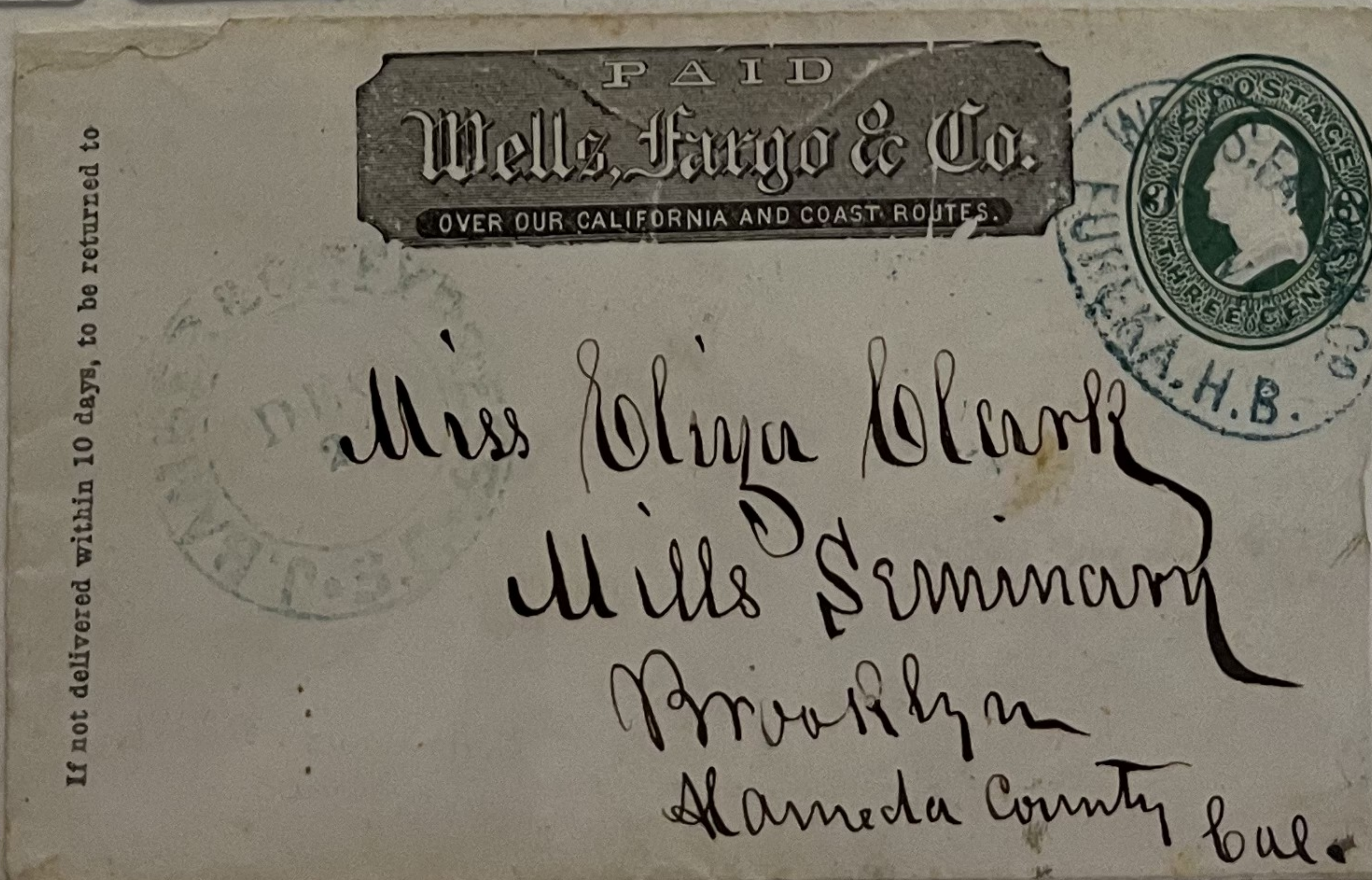



150-

PAID  
 Wells, Fargo & Co.  
 OVER OUR CALIFORNIA AND COAST ROUTES.



A. C. Hamilton Esq.  
 Virginia.  
 Nevada.

400-

If not delivered within 10 days, to be returned to

PAID  
 Wells, Fargo & Co.  
 OVER OUR CALIFORNIA AND COAST ROUTES.



Y Le Kingsley Esq  
 Red Bluffs  
 Cal

Filled Oct Nov 1st  
 1853

CLIPPER MILLS

250-

WF PASA ROBLES

PAID  
 Wells, Fargo & Co.  
 OVER OUR CALIFORNIA AND COAST ROUTES.



Mrs. Helen M. Weston  
 Bristol, New-Hampshire.

PASA ROBLES



75-

Wells Fargo straight line Palo Alto, CA on paste up

PAID  
Wells, Fargo & Co's Express  
OVER OUR LINES IN THE UNITED STATES



PAID AL

35-

PAID  
Wells, Fargo & Co.  
OVER OUR CALIFORNIA AND COAST ROUTES



To the Bank of California  
San Francisco  
Cal.

25-

#U163, Wells Fargo Entire, tied by Wells Fargo San Francisco blue oval H/S

PAID  
Wells, Fargo & Co.  
OVER OUR CALIFORNIA AND COAST ROUTES



WELLS, FARGO & CO.  
SAN FRANCISCO

M & S Schwabacher Bros

Wells Wells  
W.S.



25-

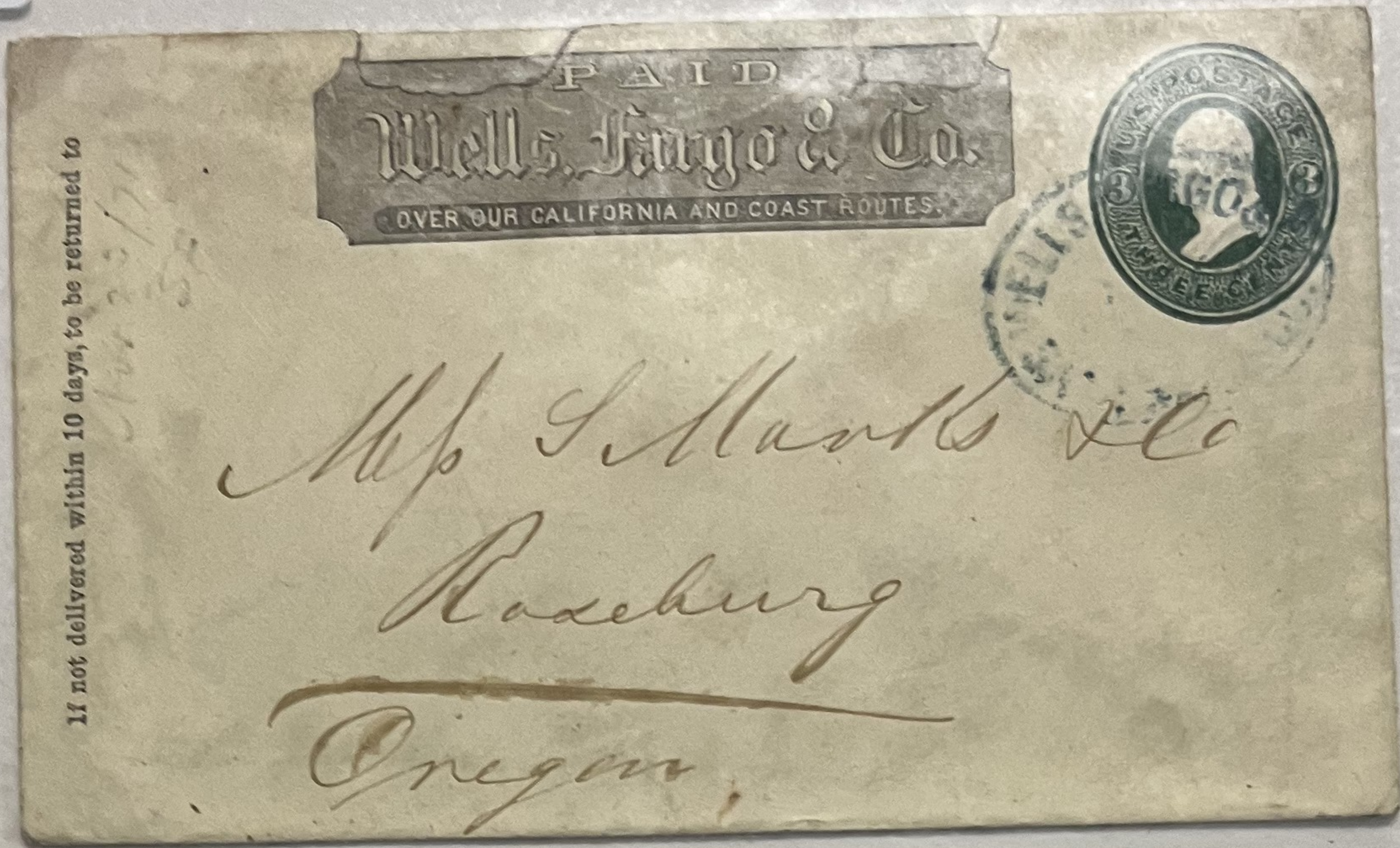

15-



25-

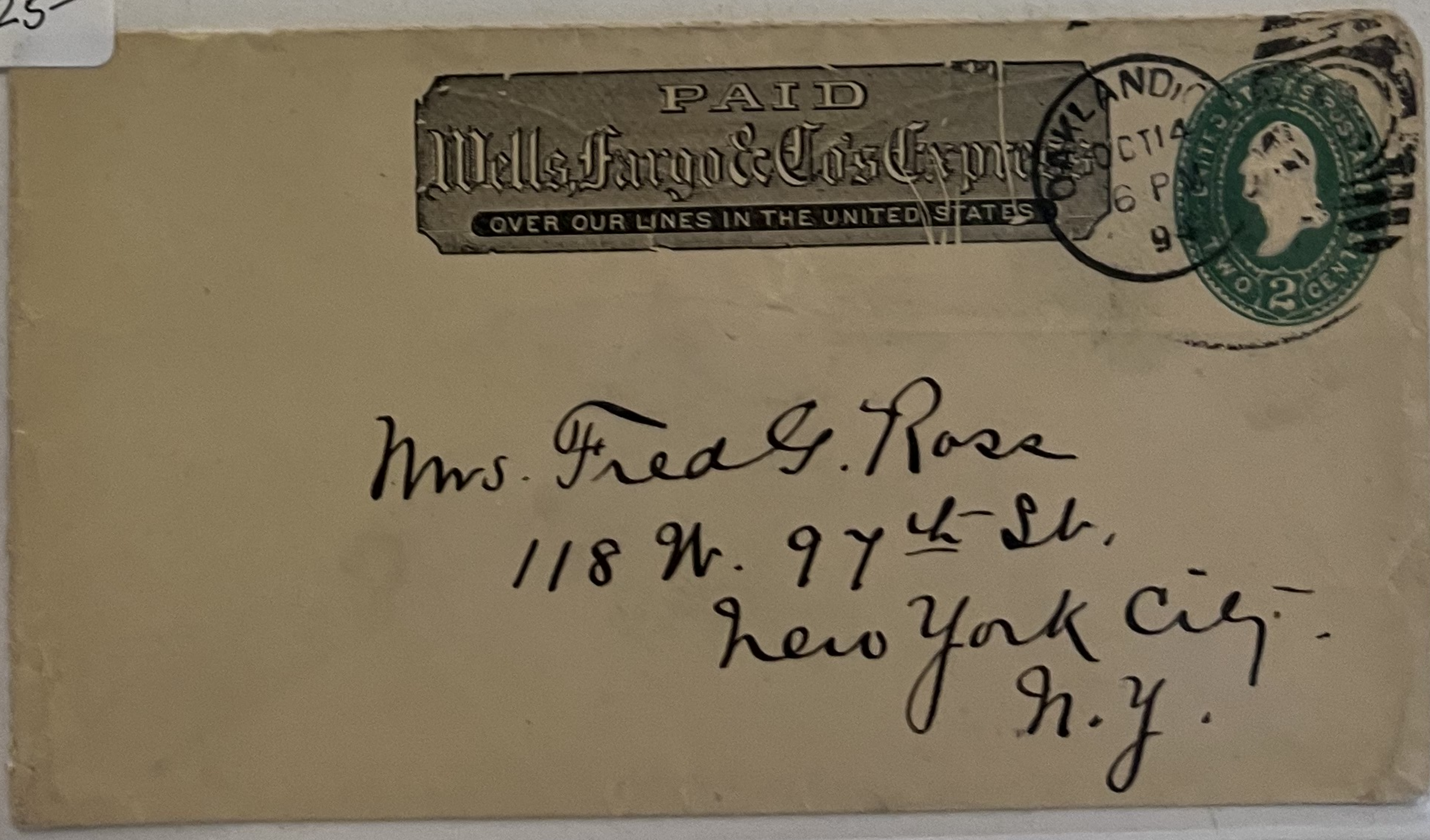



40-

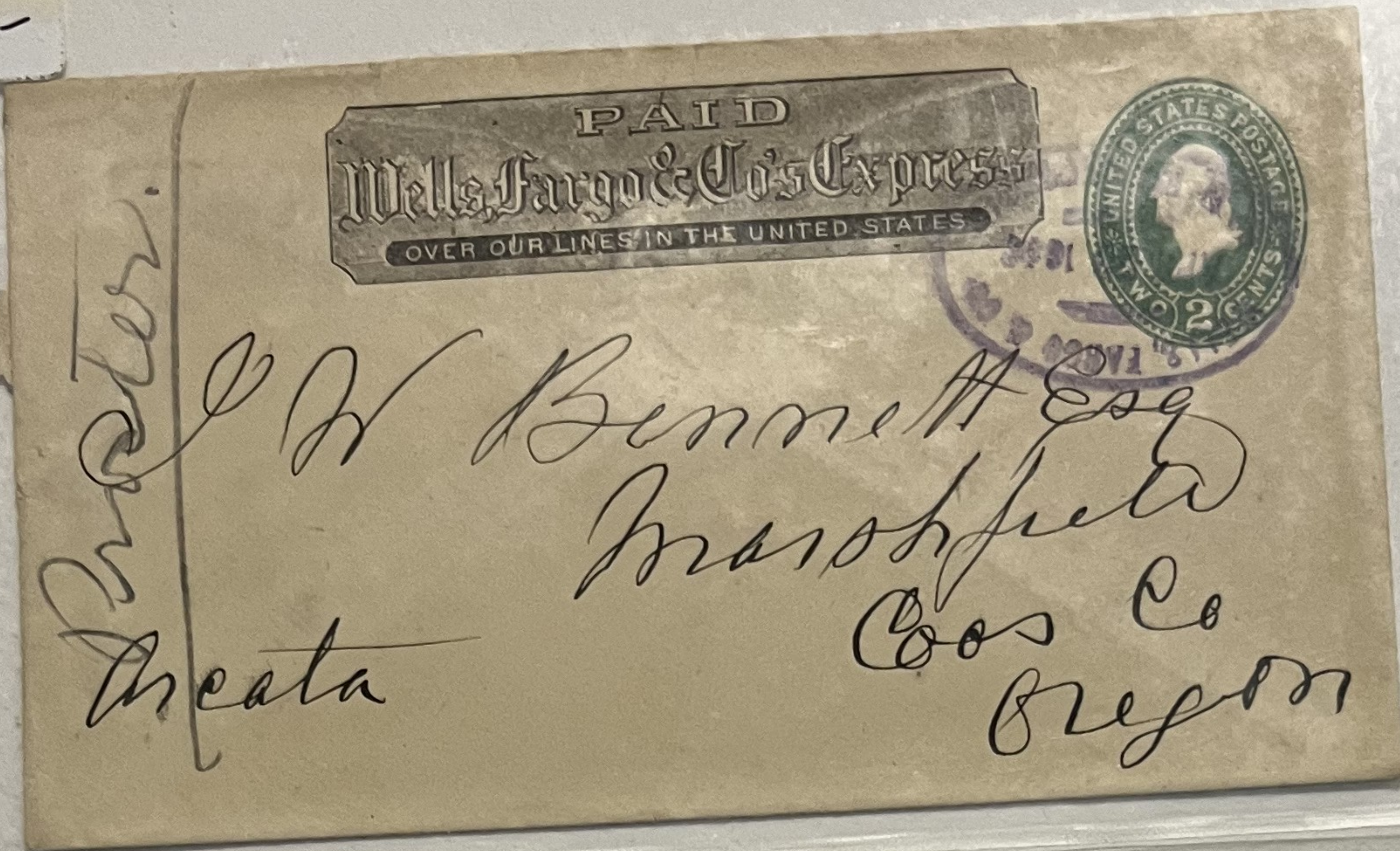

50-

#U83, Wells Fargo Franked Entire, target cancel and Eureka Apr 12 Nev CDS to New Haven.

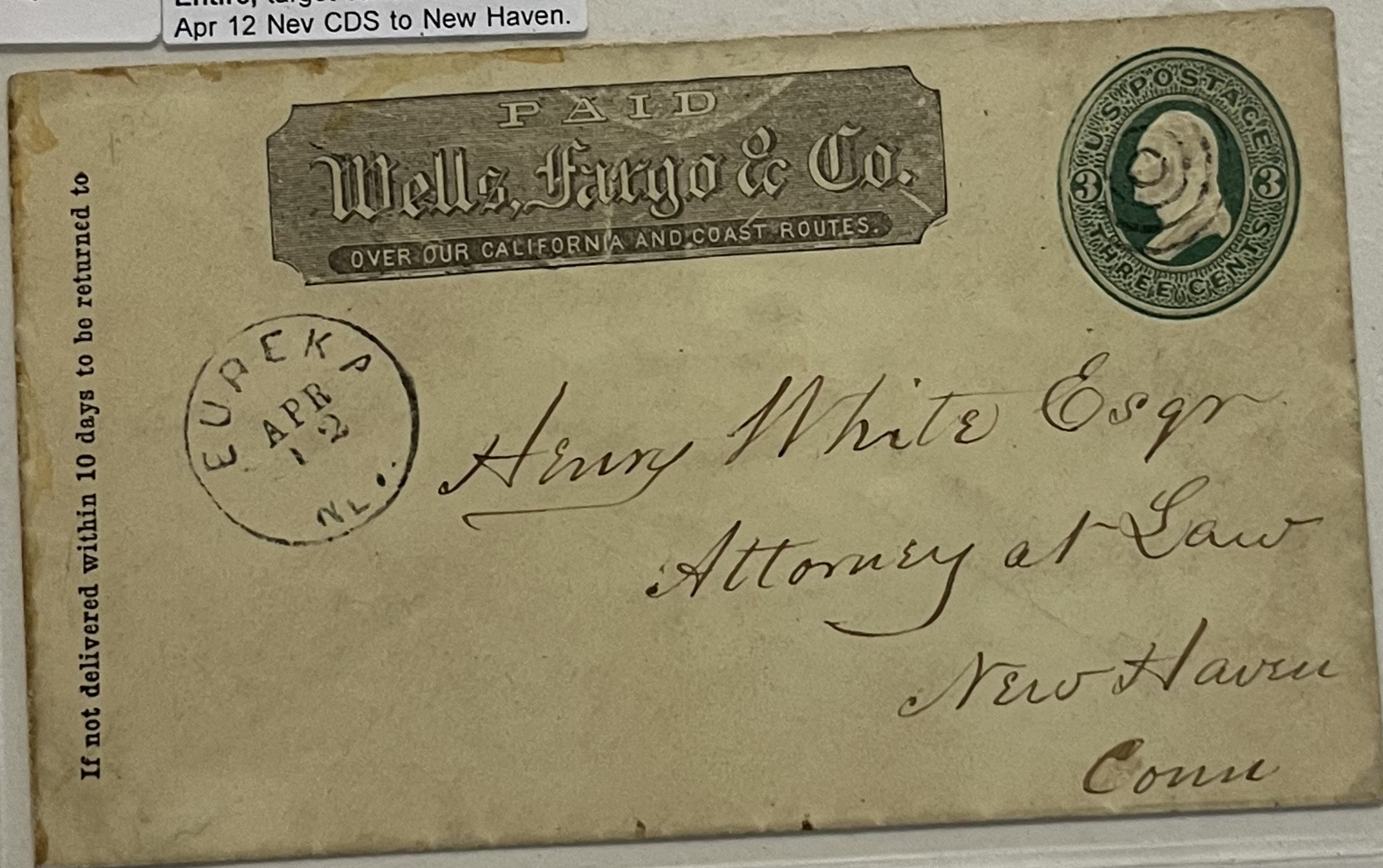

125-

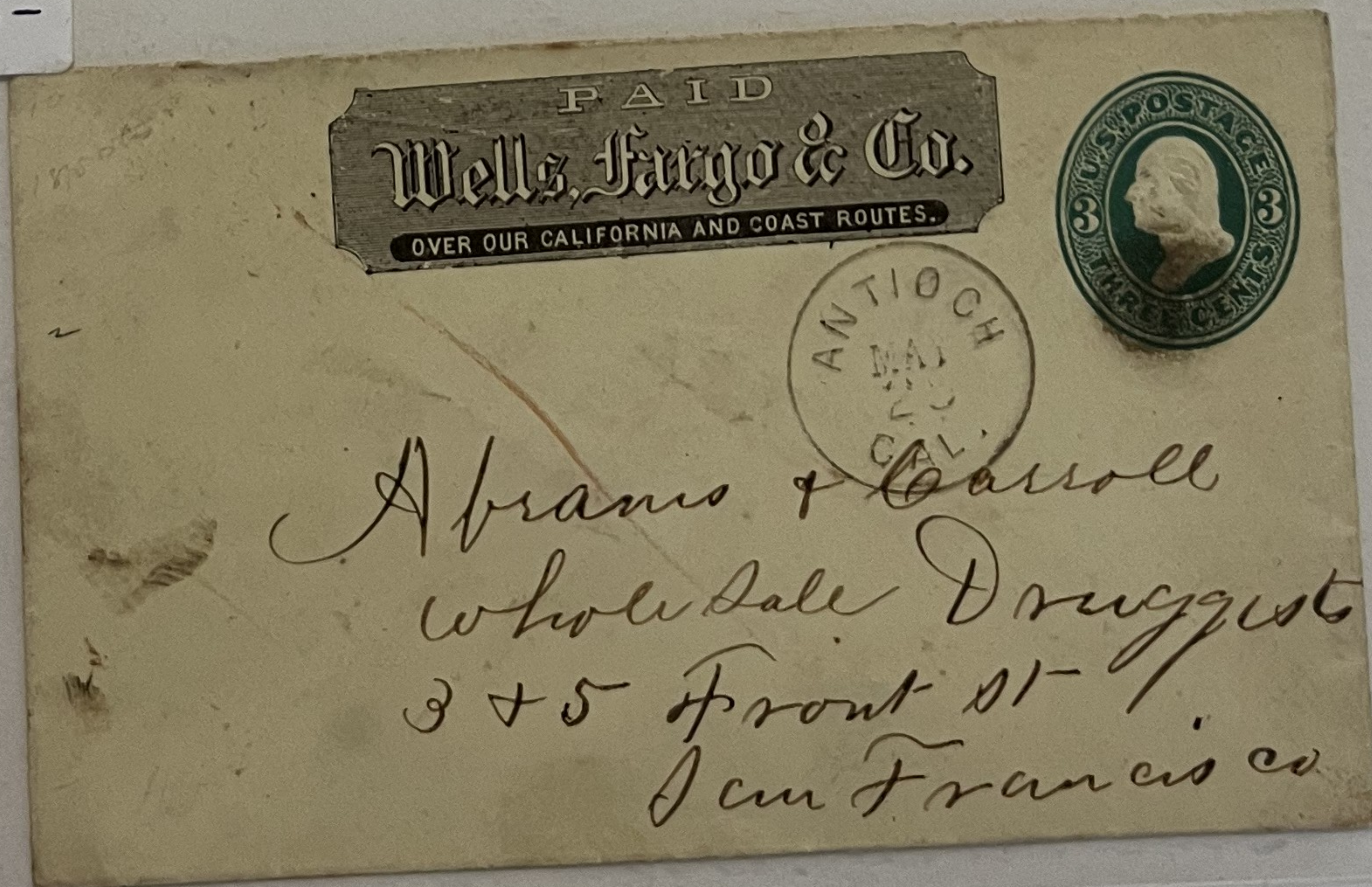



100-

#U231, 1884 Franked entire tied  
by red Oval Wells Fargo & Co  
San Francisco May 22, 1884

h/s to Seattle Washington  
Territory

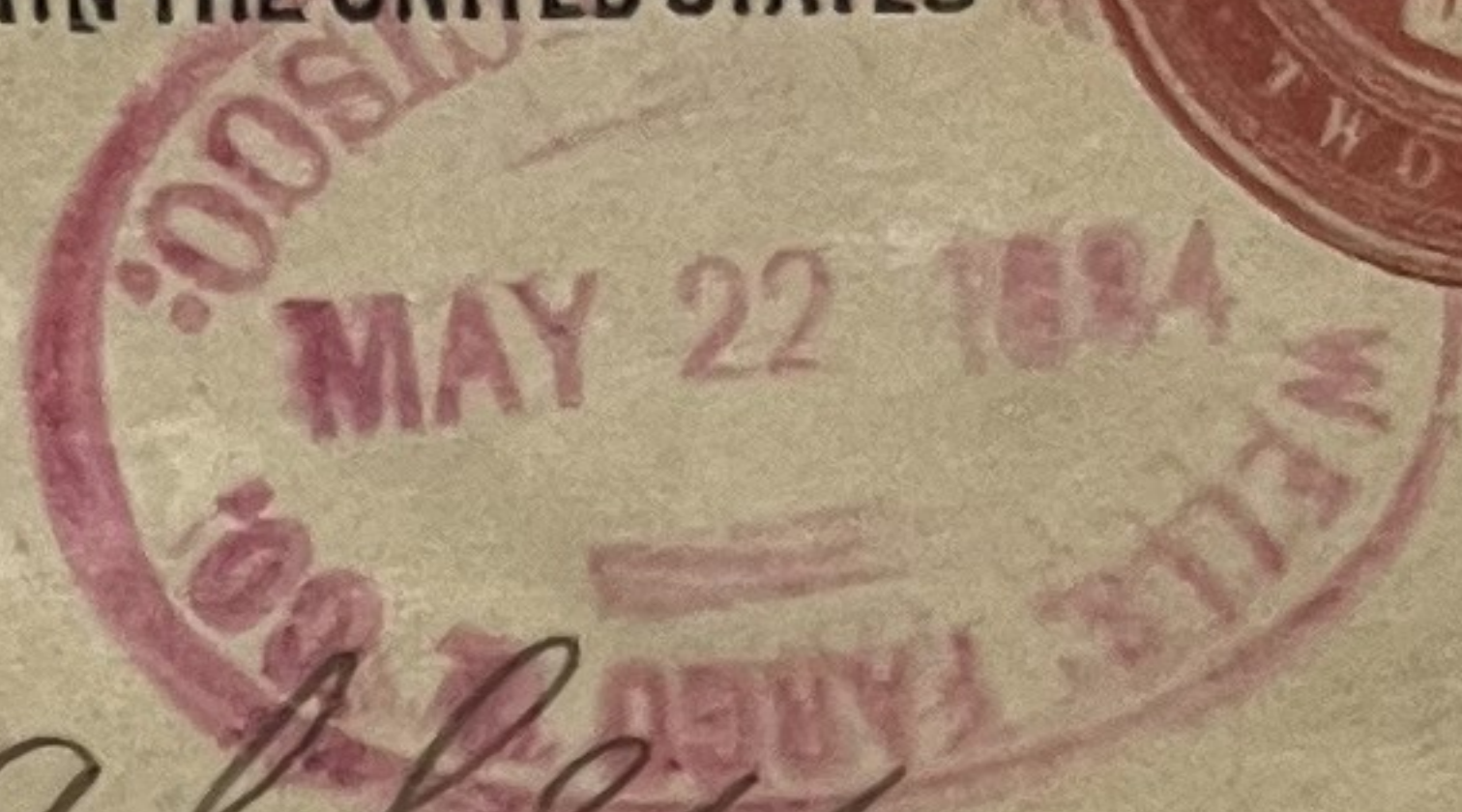

John A Whalley  
90 Stackpool Jackson & Co  
Seattle  
W.F.

From Inter-Ponder Co  
San Francisco to  
Seattle Wash Territory

50-

ANTIUCH  
CONTRA COSTA CTY



Roscoe Foreman & Co  
Aug 22 1882

Mills & Jones  
Martinez  
Calif



150-

Sacramento



150-

Sacramento



125-

Sacramento

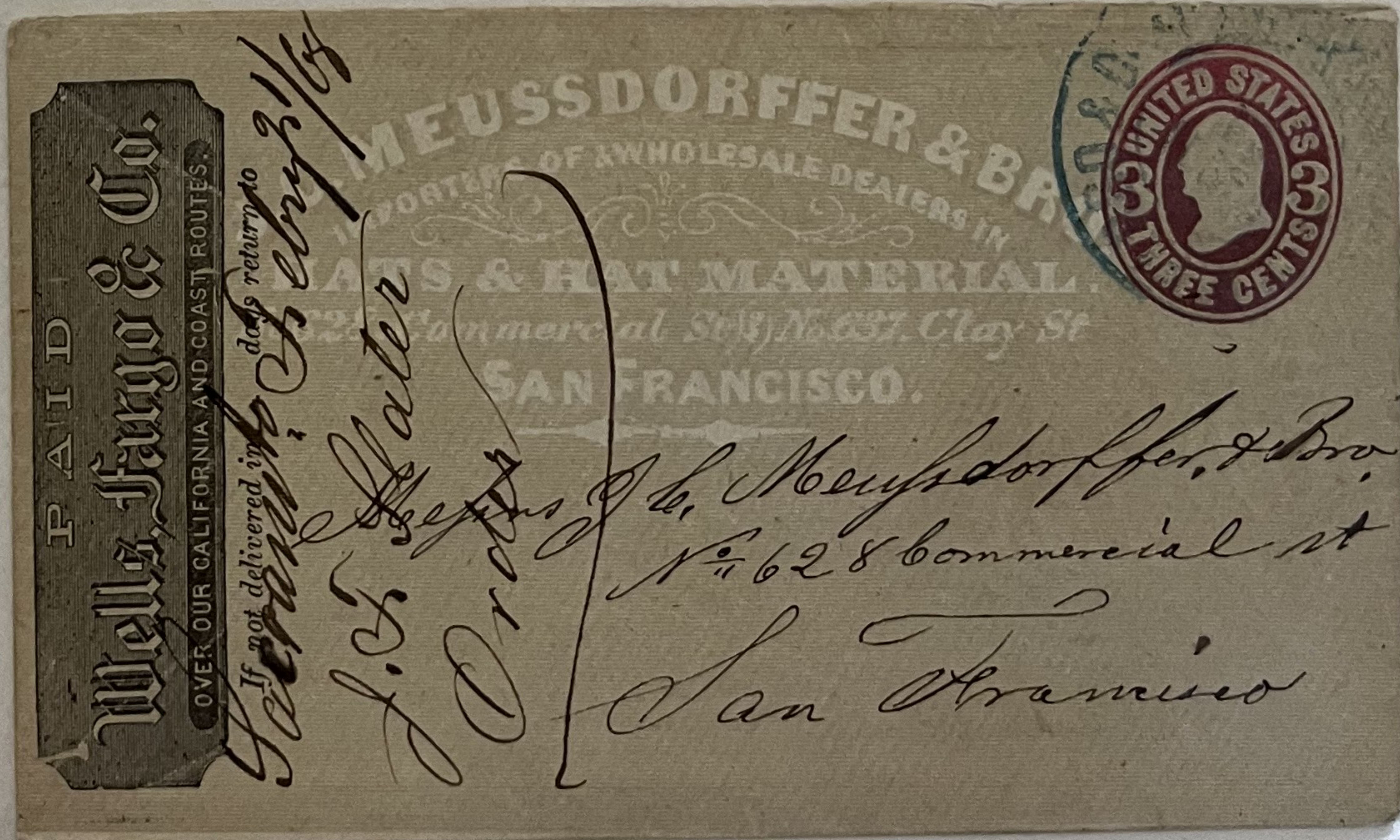



125-

WF SACRAMENTO  
MEUSSDORFFER ADV.

*If not delivered within 30 days, to be returned to*  
**Wells Fargo & Co.**  
*OVER OUR CALIFORNIA AND COAST ROUTES.*

*Order with  
 Messrs J. C. Meussdorffer & Bro.  
 P. O. Cor Bush & Montgomery St.  
 San Francisco.*

**J. C. MEUSSDORFFER**  
 WHOLESALE & RETAIL DEALER  
 IN  
 HATS & CAPS.  
 No. 105 J. St. & Fourth  
 SACRAMENTO.

WELLS FARGO  
 P. O.  
 SACRAMENTO

UNITED STATES  
 THREE CENTS

150-

Sacramento

*If not delivered within 30 days, to be returned to*  
**Wells Fargo & Co.**  
*OVER OUR CALIFORNIA AND COAST ROUTES.*

*Order with  
 Messrs J. C. Meussdorffer & Bro.  
 P. O. Cor Bush & Montgomery St.  
 San Francisco.*

**J. C. MEUSSDORFFER**  
 WHOLESALE & RETAIL DEALER  
 IN  
 HATS & CAPS.  
 No. 105 J. St. & Fourth  
 SACRAMENTO.

WELLS FARGO  
 P. O.  
 SACRAMENTO

UNITED STATES  
 THREE CENTS

175-

Sacramento

*If not delivered in 30 days return  
 to*  
**Wells Fargo & Co.**  
*OVER OUR CALIFORNIA AND COAST ROUTES.*

*Order  
 Messrs J. C. Meussdorffer & Bro.  
 No. 628 Commercial St.  
 San Francisco.*

**J. C. MEUSSDORFFER & BROS.**  
 Importers of & Wholesale Dealers in  
 HATS & HAT MATERIAL  
 628 COMMERCIAL ST. & 1837 CLAY ST.  
 SAN FRANCISCO.

WELLS FARGO  
 P. O.  
 SACRAMENTO

UNITED STATES  
 THREE CENTS



175-



350-

#U34, tied by Wells Fargo Sacramento to D. W. Earl Adv on Franked Wells Fargo entire



500-

Wells Fargo Hornitos, used on U. S. Internal Revenue Official Business envelope

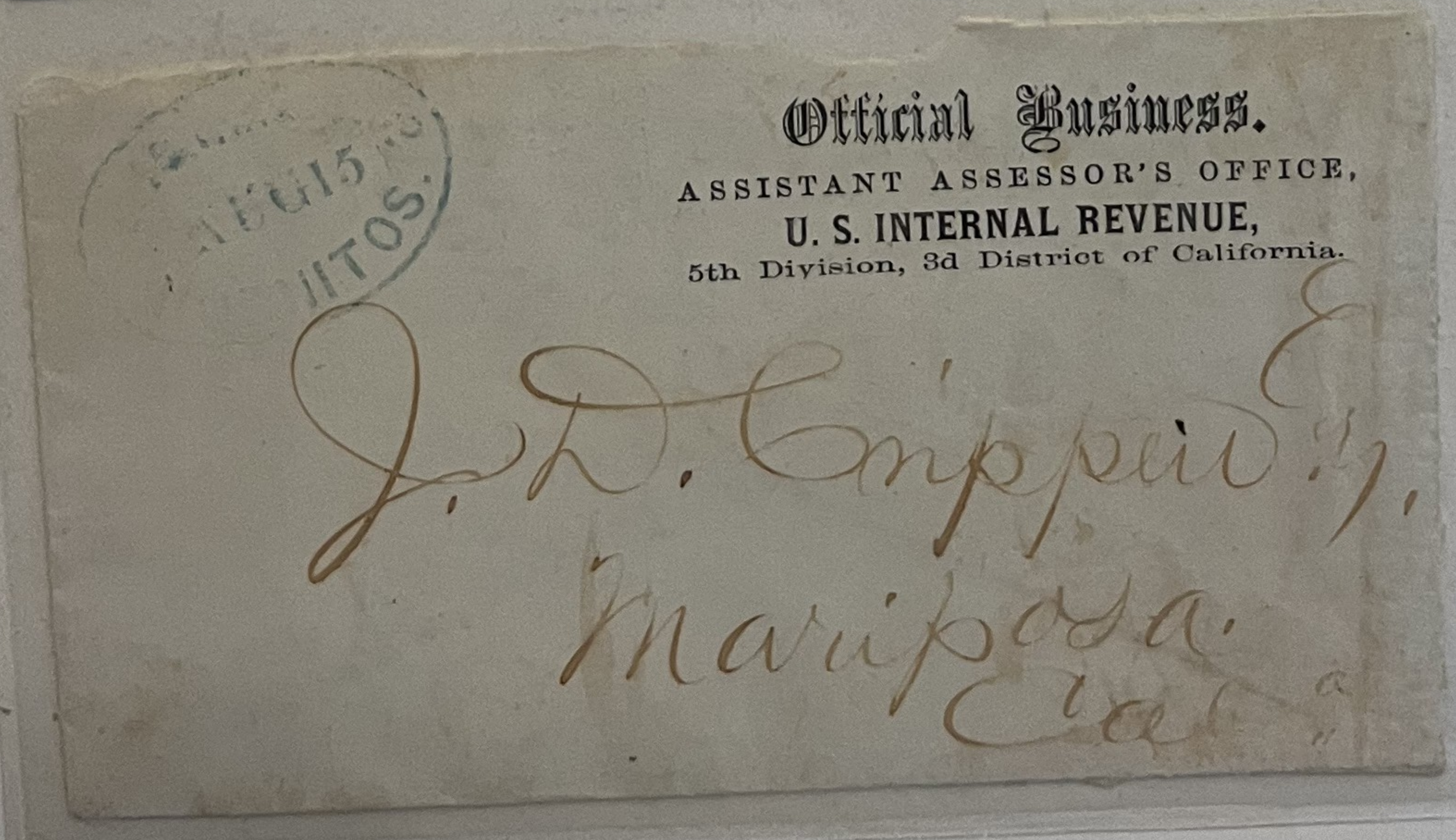



350-

WF ARCATATA H.B

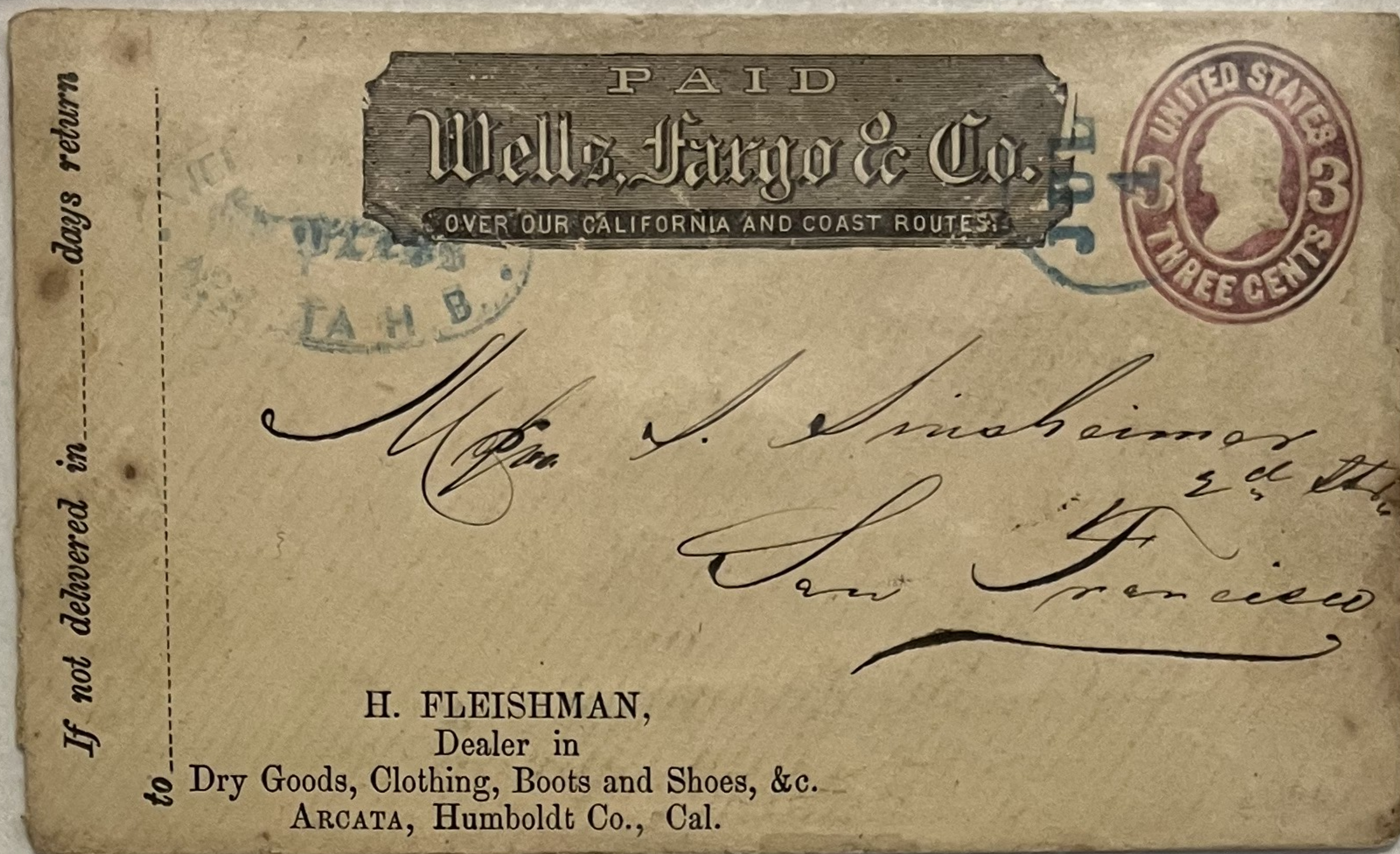

400

WF SAN FRANCISCO  
VIA SHIP CONSTITUTION  
TO NY ENTERED MAIL



Wells Fargo Express Arcata  
HB and May 28 in circle on  
Franked U35, H Fleishman CC

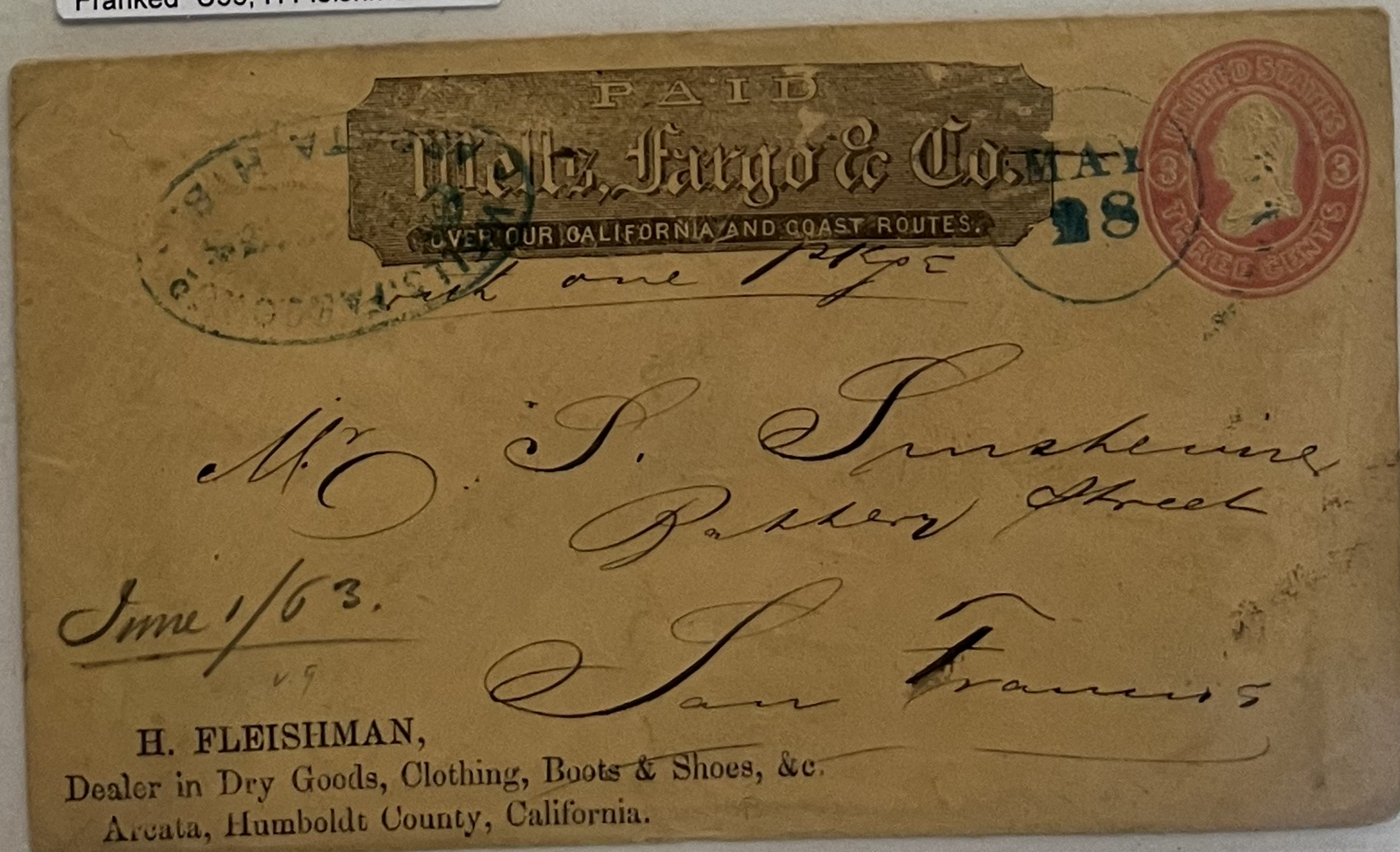



500-

Wells Fargo from San Francisco to Hawaii July 2, 1893

PAID  
Wells Fargo & Co's Express  
OVER OUR LINES IN THE UNITED STATES



Mr. W. F. Reynolds  
Honolulu,  
Hawaiian Islands.

500-

FORWARDED BY  
WELLS, FARGO & CO'S  
EXPRESS,  
FROM  
STOCKTON.

PAID  
Wells Fargo & Co.  
CALIFORNIA AND COAST ROUTES



Mrs John Hammond  
Within San Francisco  
2 1/2

200-

PAC. RR  
UNION

PAID  
Wells Fargo & Co.  
OVER OUR CALIFORNIA AND COAST ROUTES.

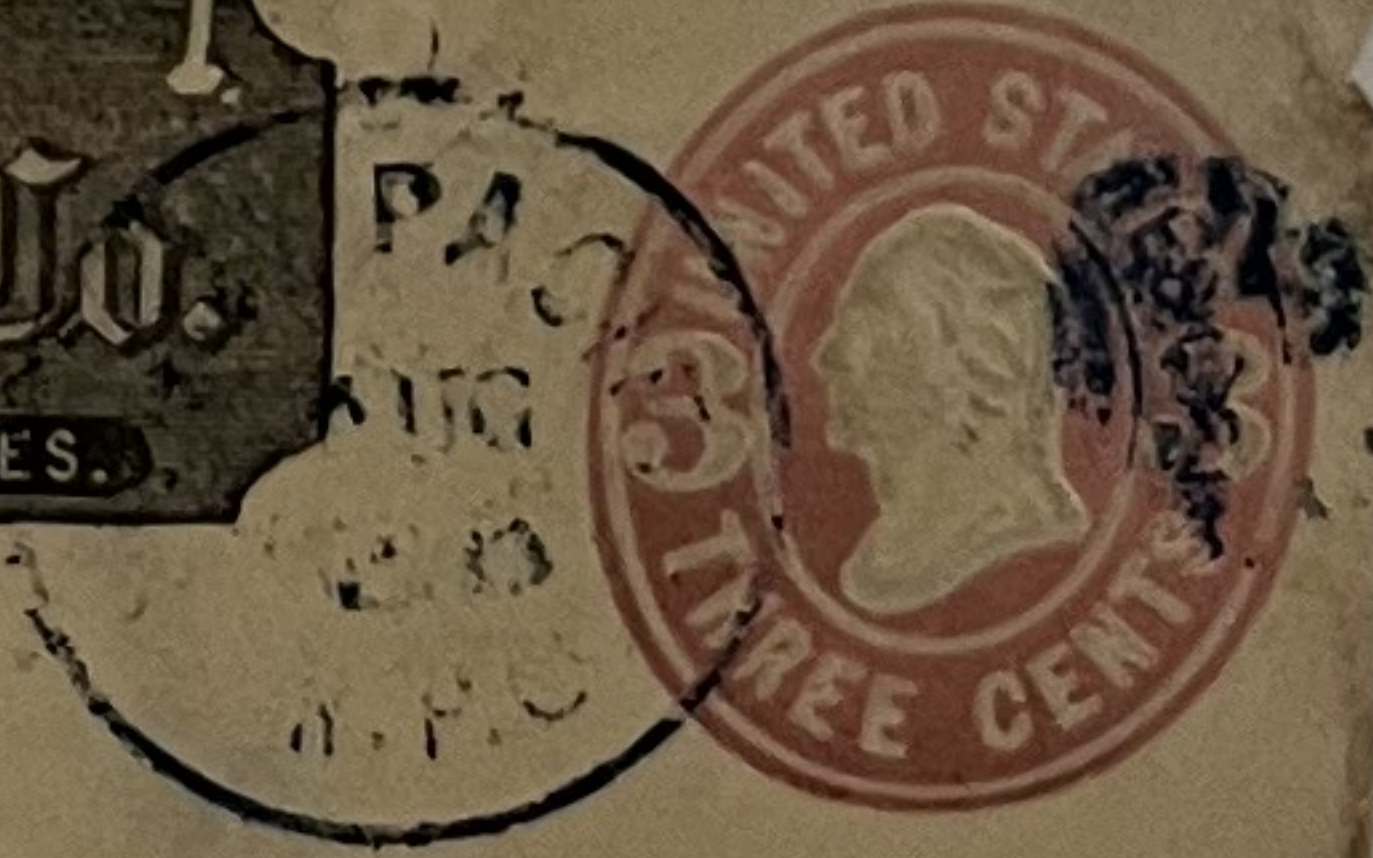

If not delivered in... days return to

Mr. T. A. Trumper  
Randout New York



175-

United States Express Co New York Receiving Dept., Red H/S on May 12, 1873 cover, contents.

Expense, \$

3.00

(163.)

A. Aldrich

United States Express Co.

Newbury  
N.Y.

From

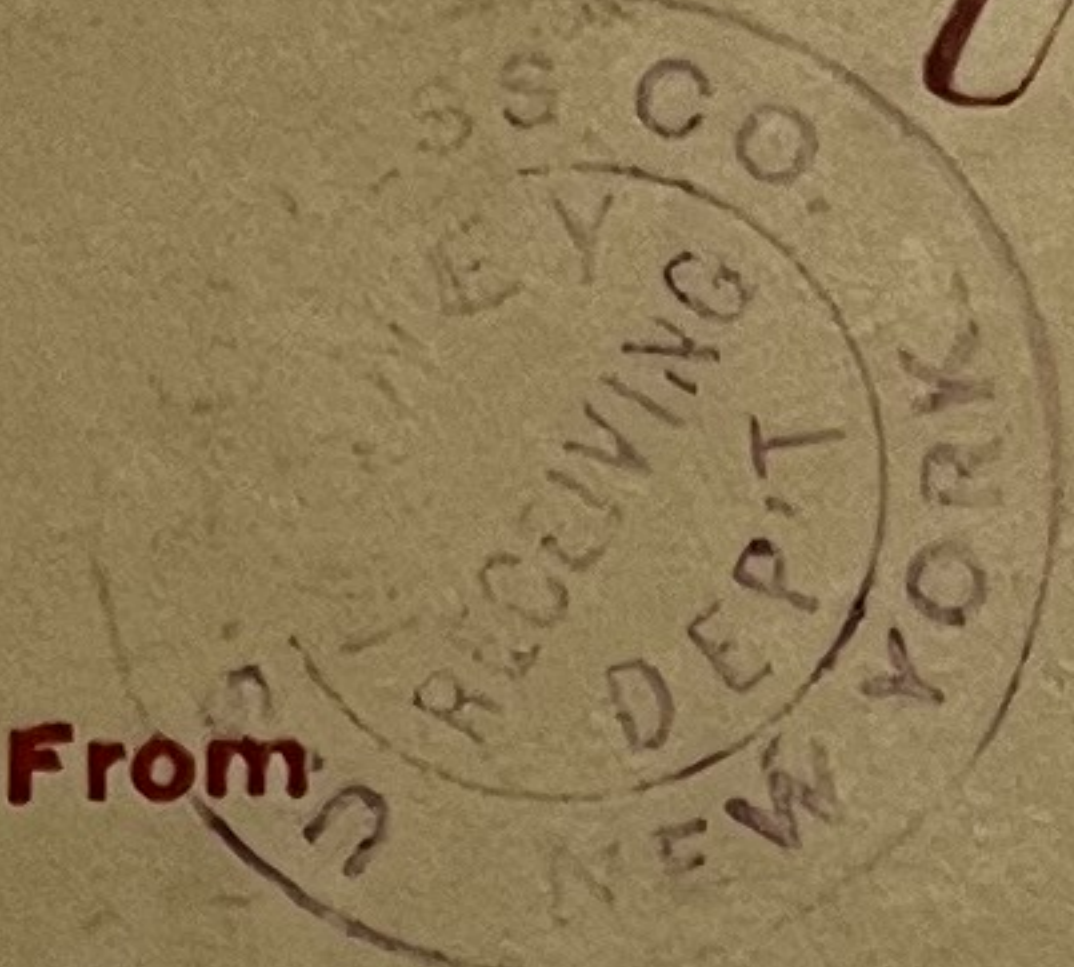

NEW YORK.

225-  
036542

WF Candalaria Nev

PAID  
Wells, Fargo & Co.  
OVER OUR CALIFORNIA AND COAST ROUTES.



1876-1882

Garret Thornton & Bishop  
Candelaria  
San Francisco, Cal.

CANDELARIA

100-

WF ELKO NEV.

PAID  
Wells, Fargo & Co.  
OVER OUR CALIFORNIA AND COAST ROUTES.



ELKO

days, return to

If not delivered within

Mrs R. Clark  
Austin  
Nevada Terr



450-

WF Carson City Nev.  
+ Genoa Nev. Acquired



75-

#U59, Wells Fargo franked  
entire tied by Wells Fargo  
Carson City h/s to Virginia NV

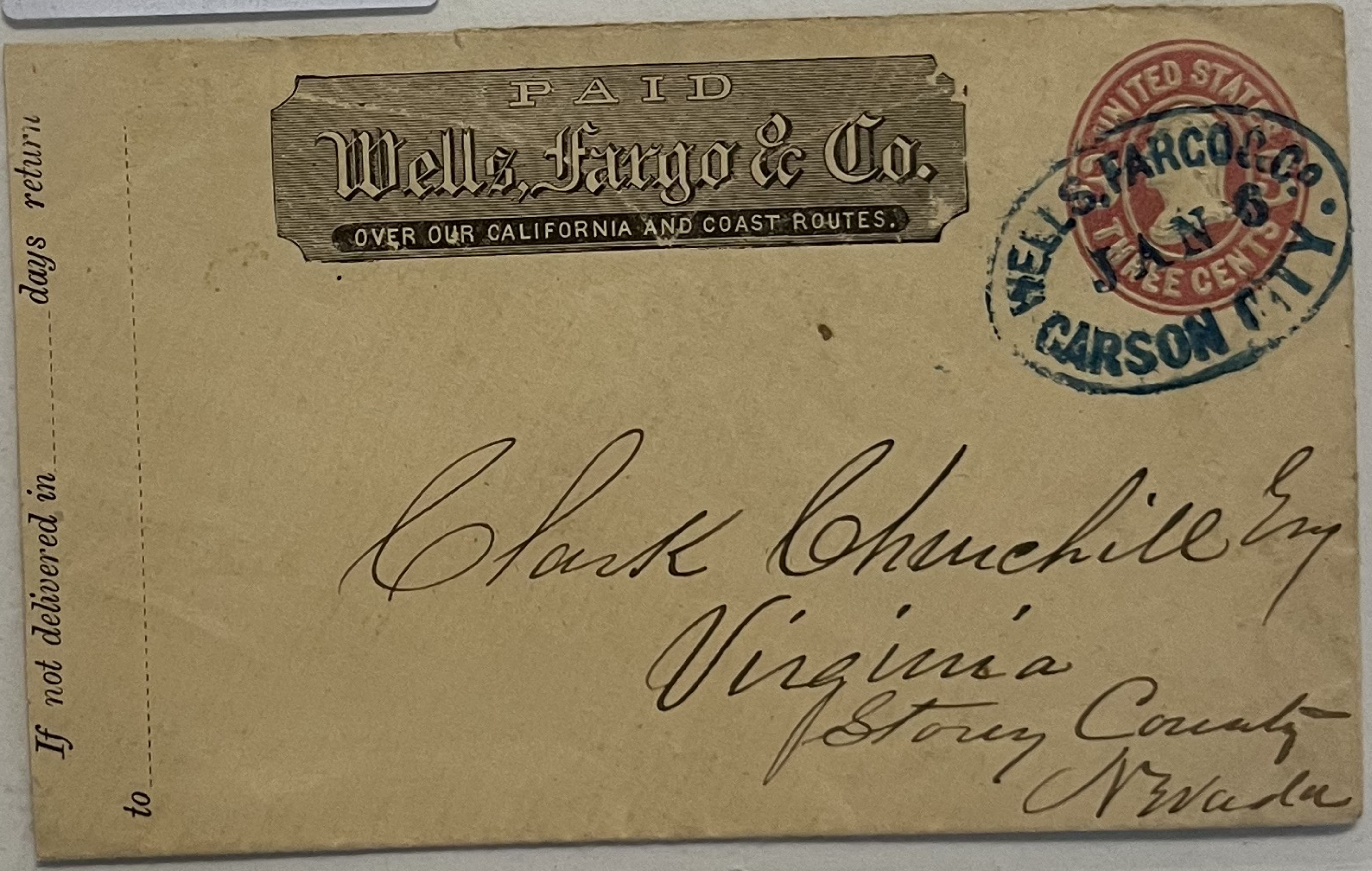

75-

WF WADSWORTH  
NEVADA

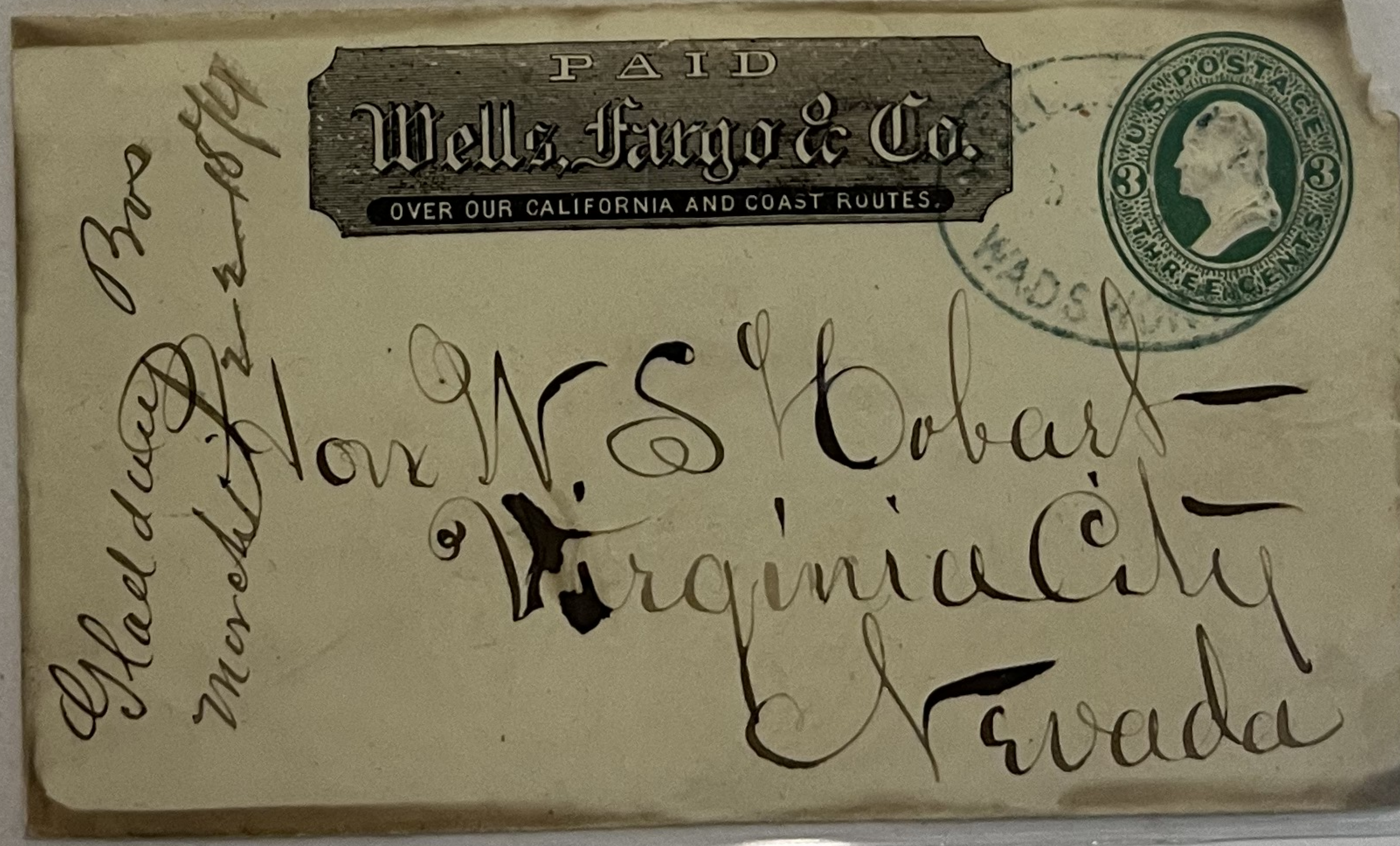



40-  
021-

WF Gold Hill Nev

PAID  
**Wells, Fargo & Co.**  
 OVER OUR CALIFORNIA AND COAST ROUTES.

SEP 10 1850  
 GOLD HILL NEV.

Sutter Creek Lodge  
 No 31. S. O. C. F.  
 Sutter Creek Amador Co  
 Cal

JX

100  
0023 NR

U34 WF Carson Nev

PAID  
**Wells, Fargo & Co.**  
 OVER OUR CALIFORNIA AND COAST ROUTES.

SEP 10 1850  
 WELLS, FARGO & CO.

Mr. S. Goodman  
 San Francisco  
 Cal.

UNITED STATES  
 THREE CENTS

40-  
008 AL

WF Virginia City on U58

PAID  
**Wells, Fargo & Co.**  
 OVER OUR CALIFORNIA AND COAST ROUTES.

SEP 10 1850  
 VIRGINIA CITY NEV.

It is not delivered in days return to  
 Virginia City on U58

Chas. L. Collins  
 Draft \$300  
 Order on  
 Messdorffert Bro  
 San Francisco  
 Cal

UNITED STATES  
 THREE CENTS



200-

WF GLENDA NEV.

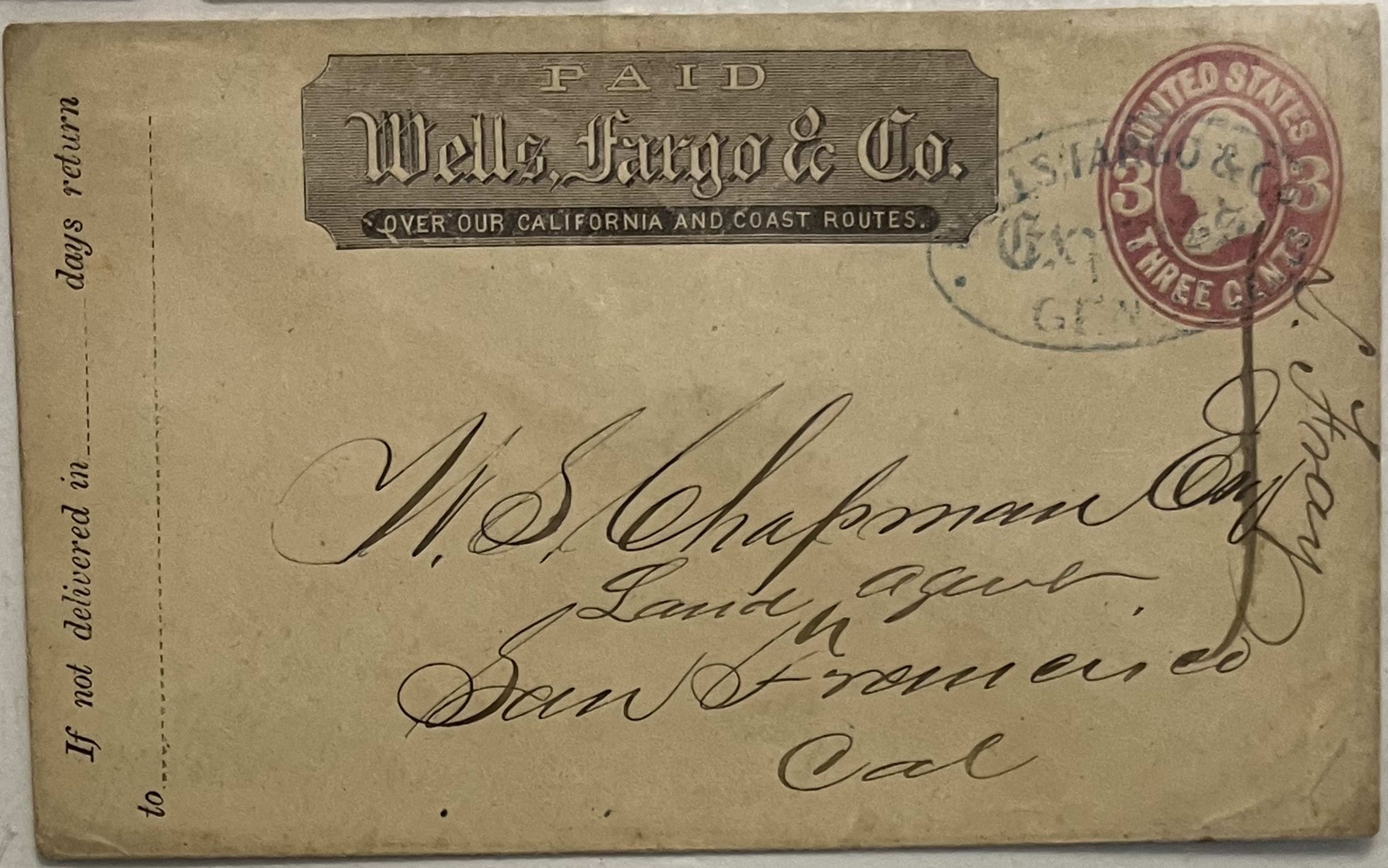

400-

WF EUREKA NEV.



100-

CARSON CITY NEVADA

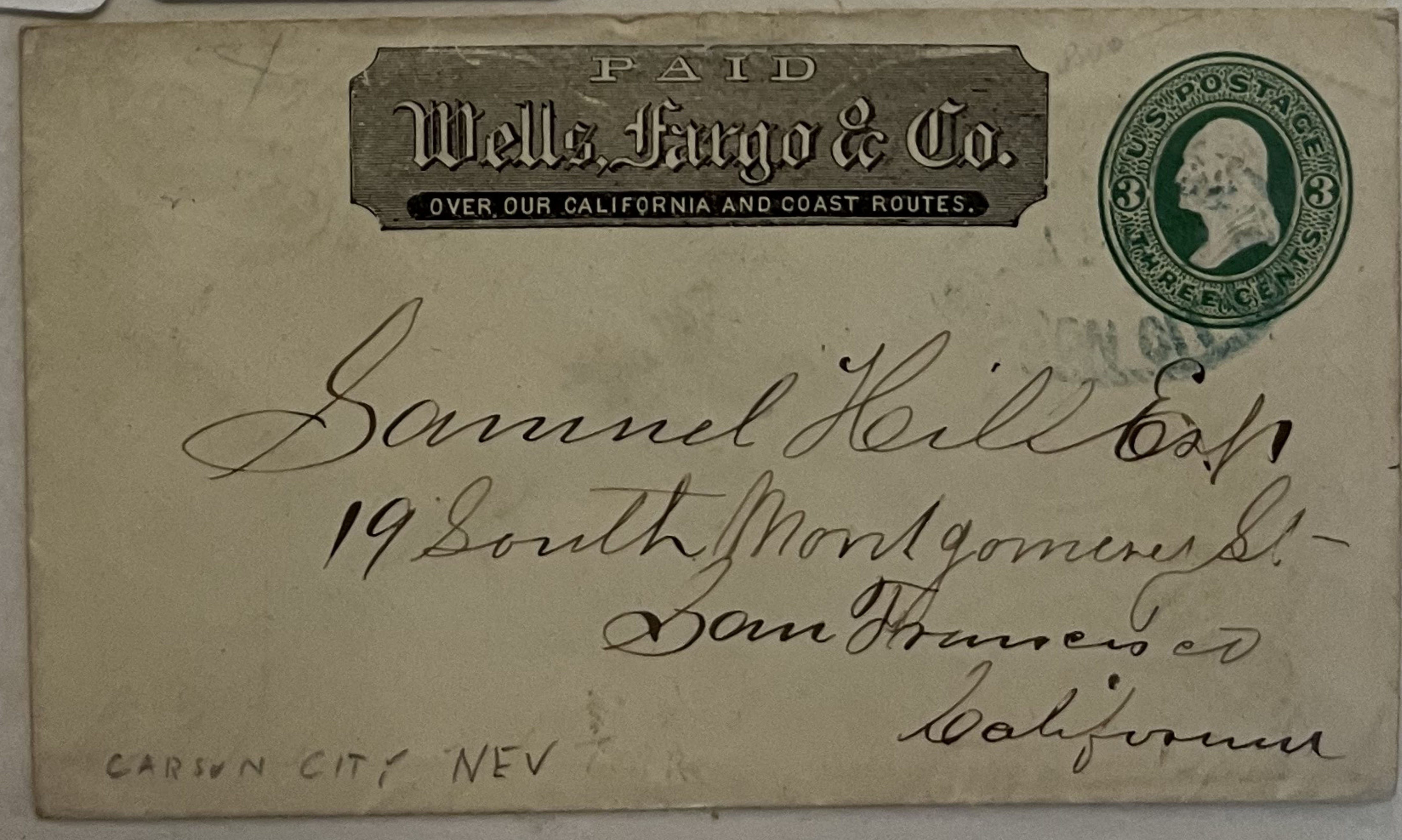



125-

WF  
Virginia City NT

If not delivered in... days return  
to

PAID  
Wells, Fargo & Co.  
OVER OUR CALIFORNIA AND COAST ROUTES.

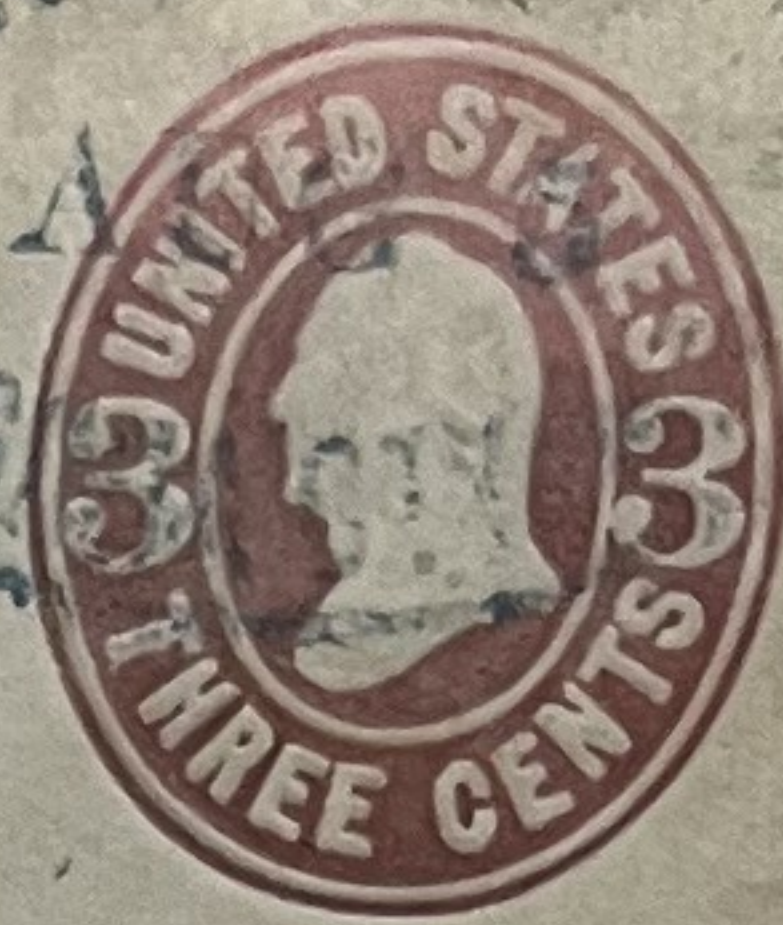

Samuel Hill  
111 Montgomery St  
San Francisco

50-

WF  
HAMILTON N.P.V.

If not delivered within 10 days, to be returned to

PAID  
Wells, Fargo & Co.  
OVER OUR CALIFORNIA AND COAST ROUTES.

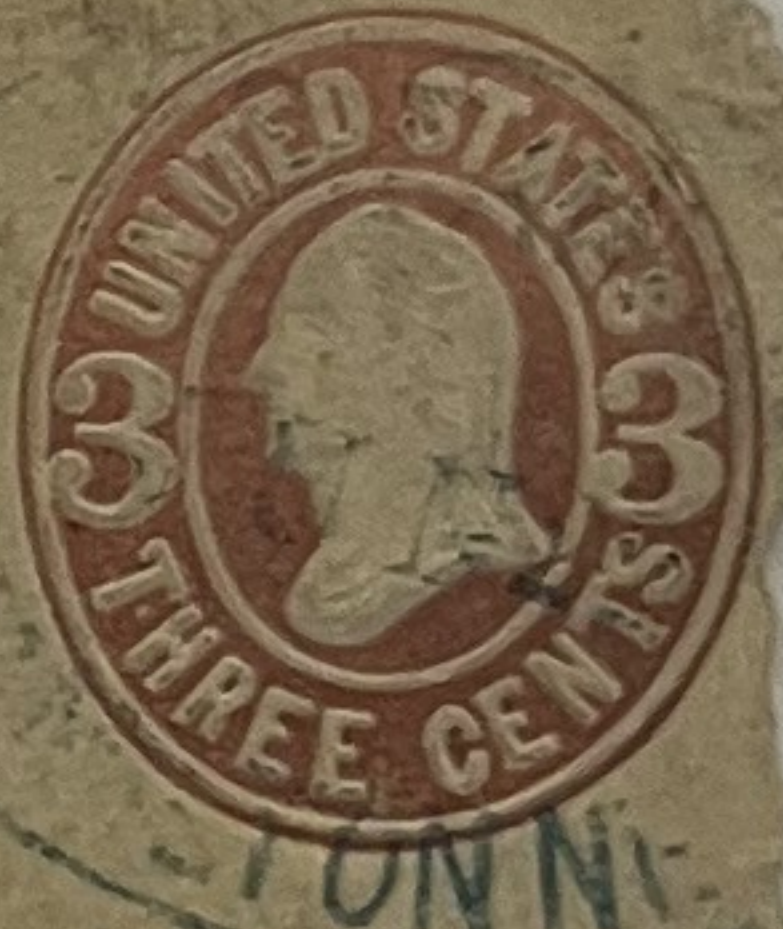

Mr John A. Wood  
Woodbridge  
Cal

400-

WADSWORTH  
NEVADA

If not delivered within 10 days, to be returned to

PAID  
Wells, Fargo & Co.  
OVER OUR CALIFORNIA AND COAST ROUTES.

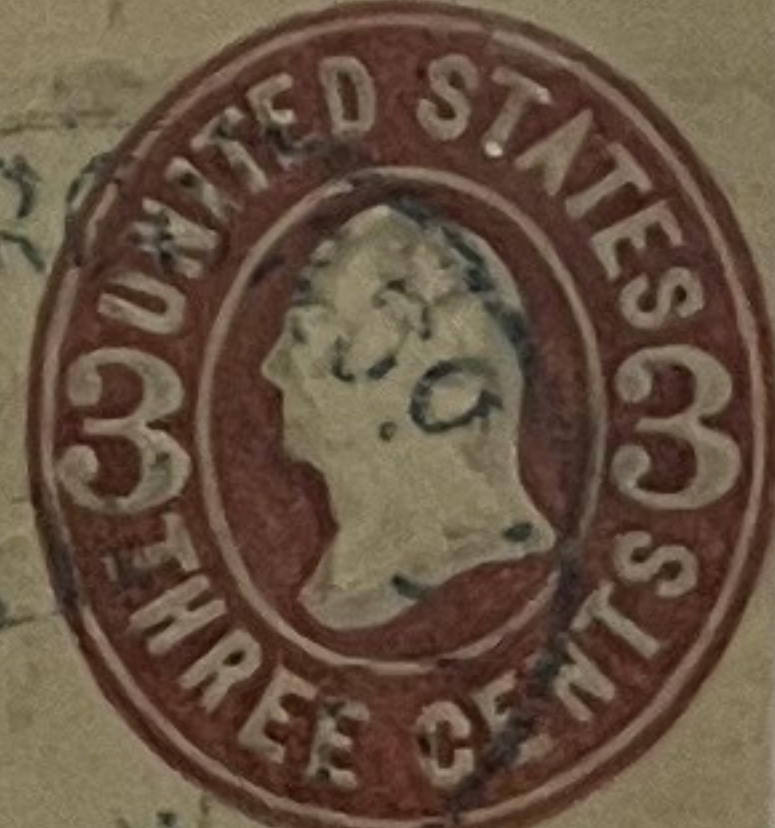

Miss. Clara Bee  
Sacramento  
Care of Mr. Hermon Perry  
— Sacramento Seminary —



500- #U164 Wells Fargo Franked Tuscarora, Nev. Rare Nevada  
Entire, Tied by Oval violet H/S Wells Fargo  
Wells Fargo & Co Express,

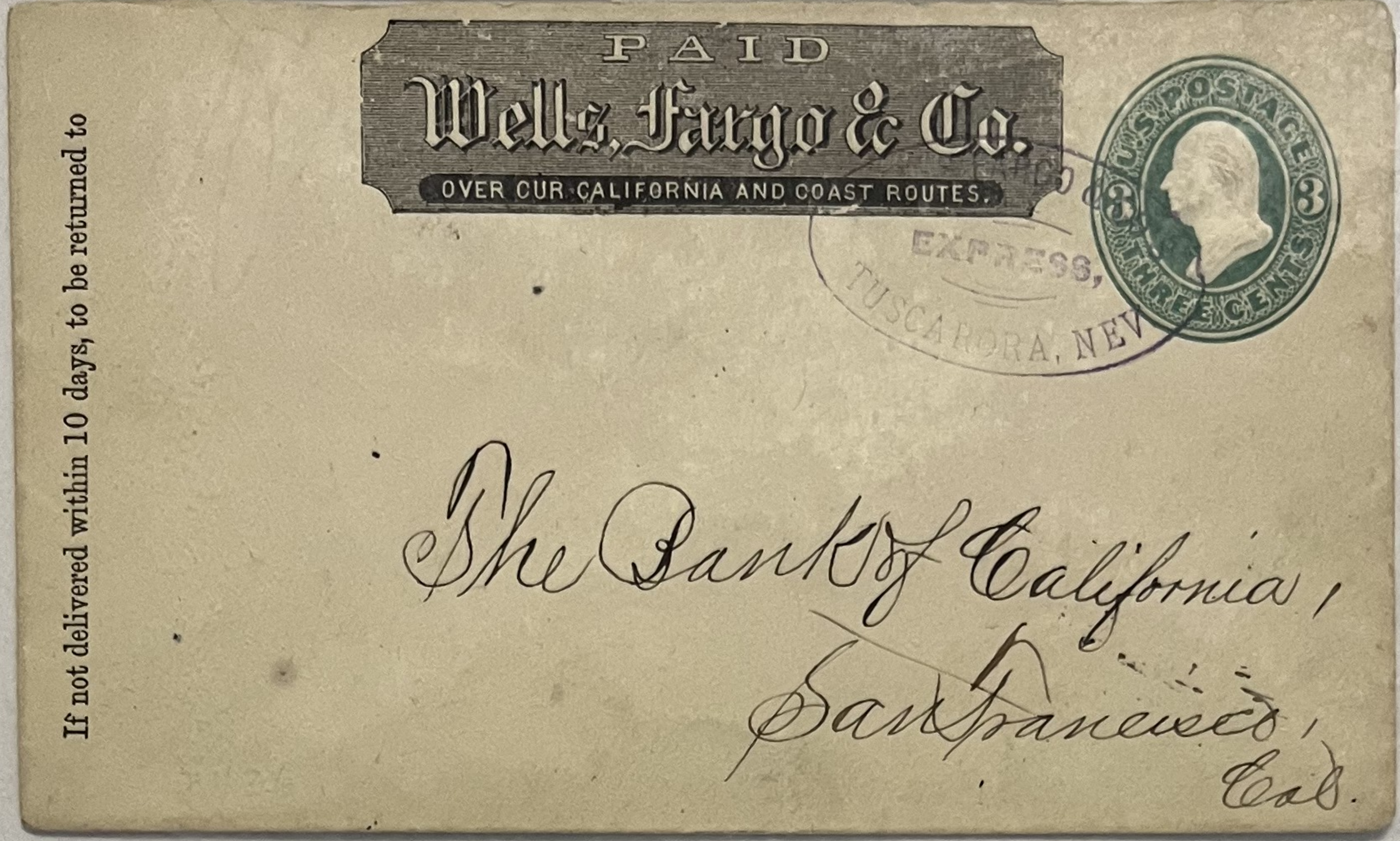

200- WF N Y DEPT. SF  
V& and very scarce



150- #U59, tied by Blue Wells Fargo  
Express New York DC H/S. Dec  
13, 1867 to San Francisco Scarce





125-  
SP/US

Portland  
OREGON

Corbitt & Mackay  
Nov 19/74

PAID  
Wells, Fargo & Co.  
OVER OUR CALIFORNIA AND COAST ROUTES.



Wells, Fargo & Co.  
Portland  
Oregon

200-

WF SALT LAKE  
CITY, U.T.

days, return to  
If not delivered within

PAID  
Wells, Fargo & Co.  
OVER OUR CALIFORNIA AND COAST ROUTES.

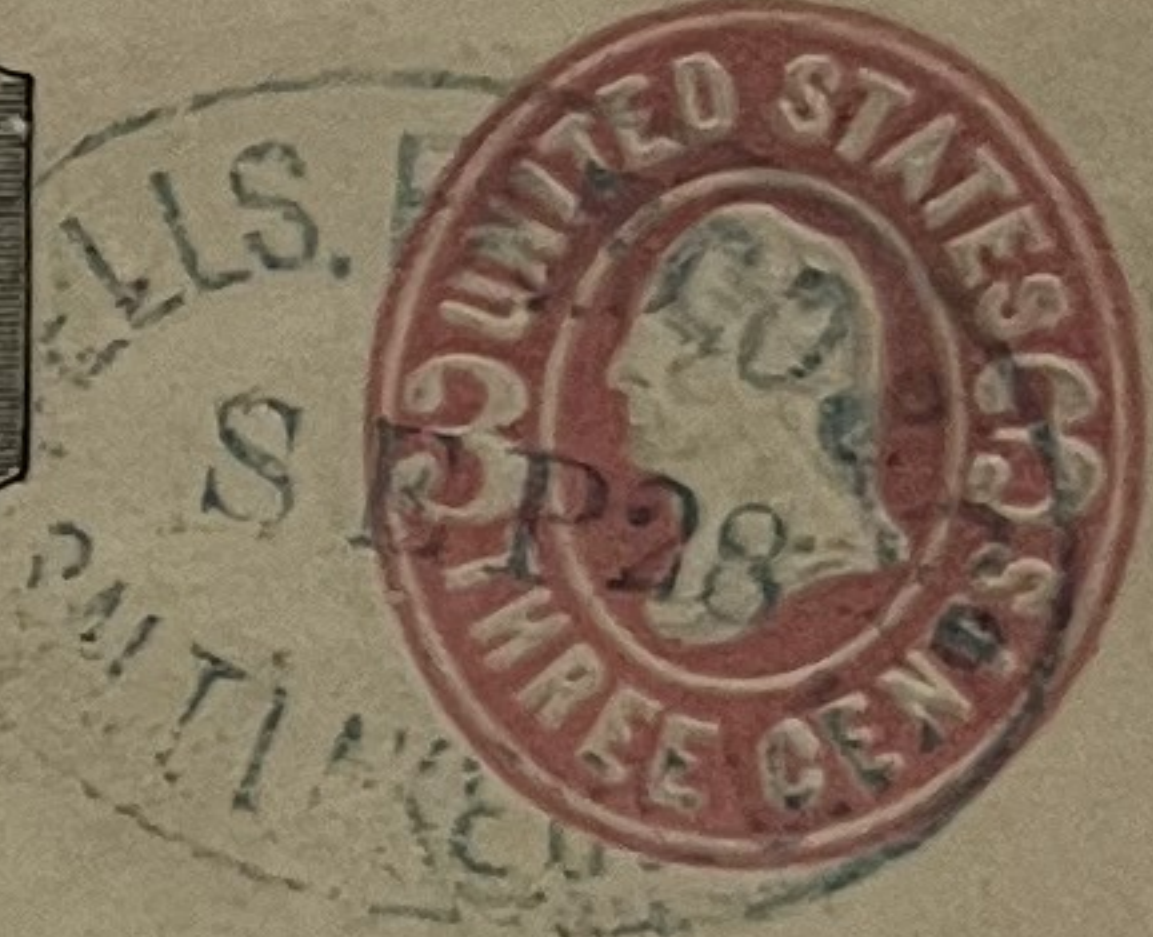

A. J. Green Esq  
3 Front Street  
San Francisco  
Cal

400-

WF Salt Lake UTAH

days return  
If not delivered in

65

PAID  
Wells, Fargo & Co.  
THROUGH OUR CALIFORNIA AND ATLANTIC EXPRESS.



Thomas P. Madden Esq  
Occidental Hotel,  
San Francisco.  
California.



350-

PAID  
 WELLS FARGO & CO.  
 THROUGH OUR CALIFORNIA AND COAST ROUTE

to  
 J. H. Green & Co.  
 Drafts & Co. 45  
 Order of  
 J. H. Green & Co.  
 Wells Fargo & Co.  
 San Francisco  
 Cal.

WELLS FARGO & CO. SAN FRANCISCO CALIF. 63 CLAY ST.

UNITED STATES 3 CENTS

350-  
WF Salt Lake  
CITY UT. TER

If not delivered in 5 days return  
 to Charles W. Salt Lake City

PAID  
 Wells Fargo & Co.  
 THROUGH OUR CALIFORNIA AND ATLANTIC EXPRESS.

A. J. Green  
 345 Front Street  
 San Francisco  
 Cal.

WELLS FARGO & CO. SALT LAKE CITY

UNITED STATES 3 CENTS

300-  
WELLS FARGO NEW YORK  
Unfranked to Portland OR

Wells Fargo

Mrs. Walter Dean  
 Portland  
 Oreg.

UNITED STATES 3 CENTS

WELLS FARGO & CO. PORTLAND OREGON



WF NEW YORK  
Franked to SF

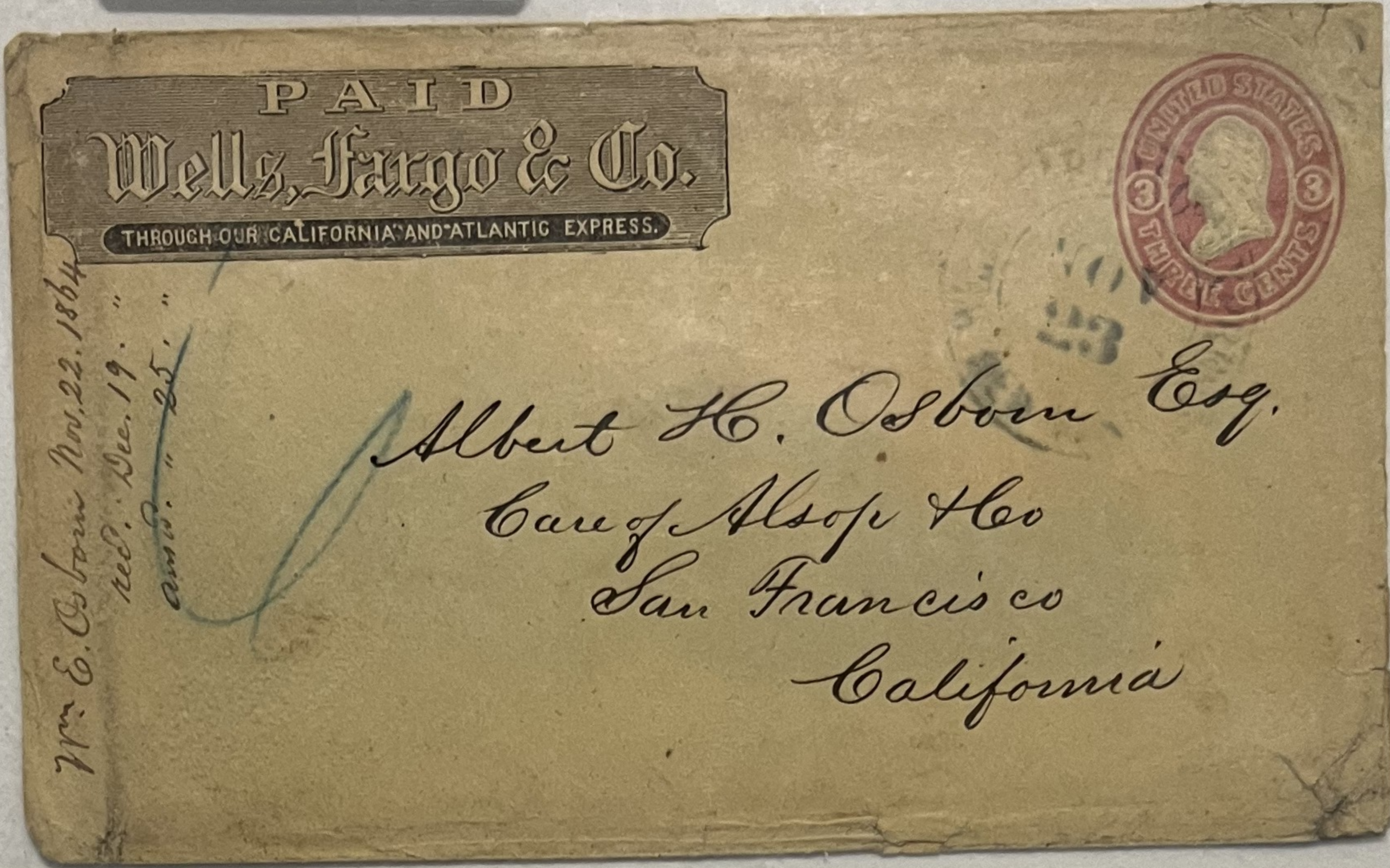

175-

WF Silver City UTAH



150-

#U163, Wells Fargo Entire, tied  
by Wells Fargo Eureka Nev  
Blue oval H/S

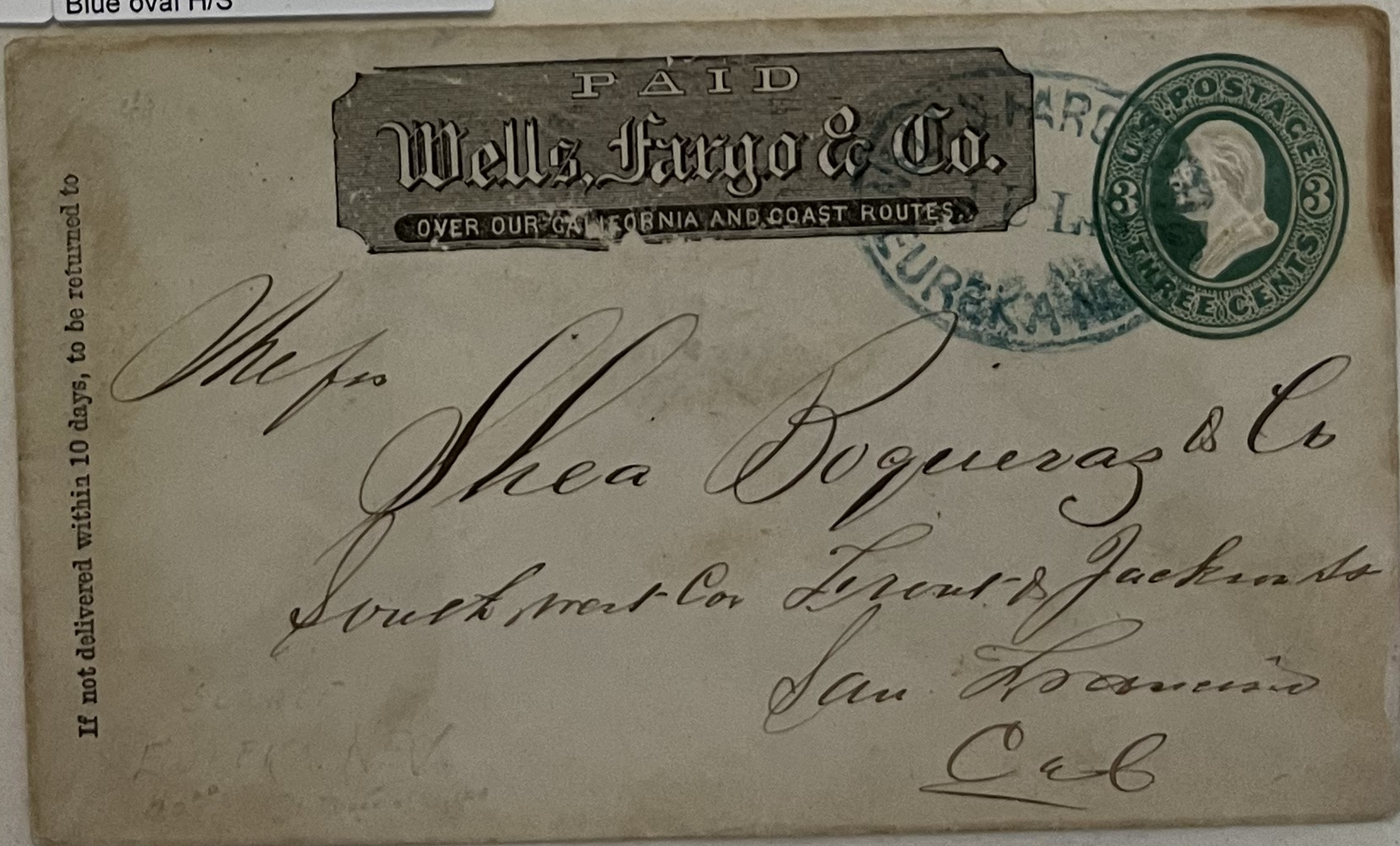



225

VICTORIA B.C.  
To SF

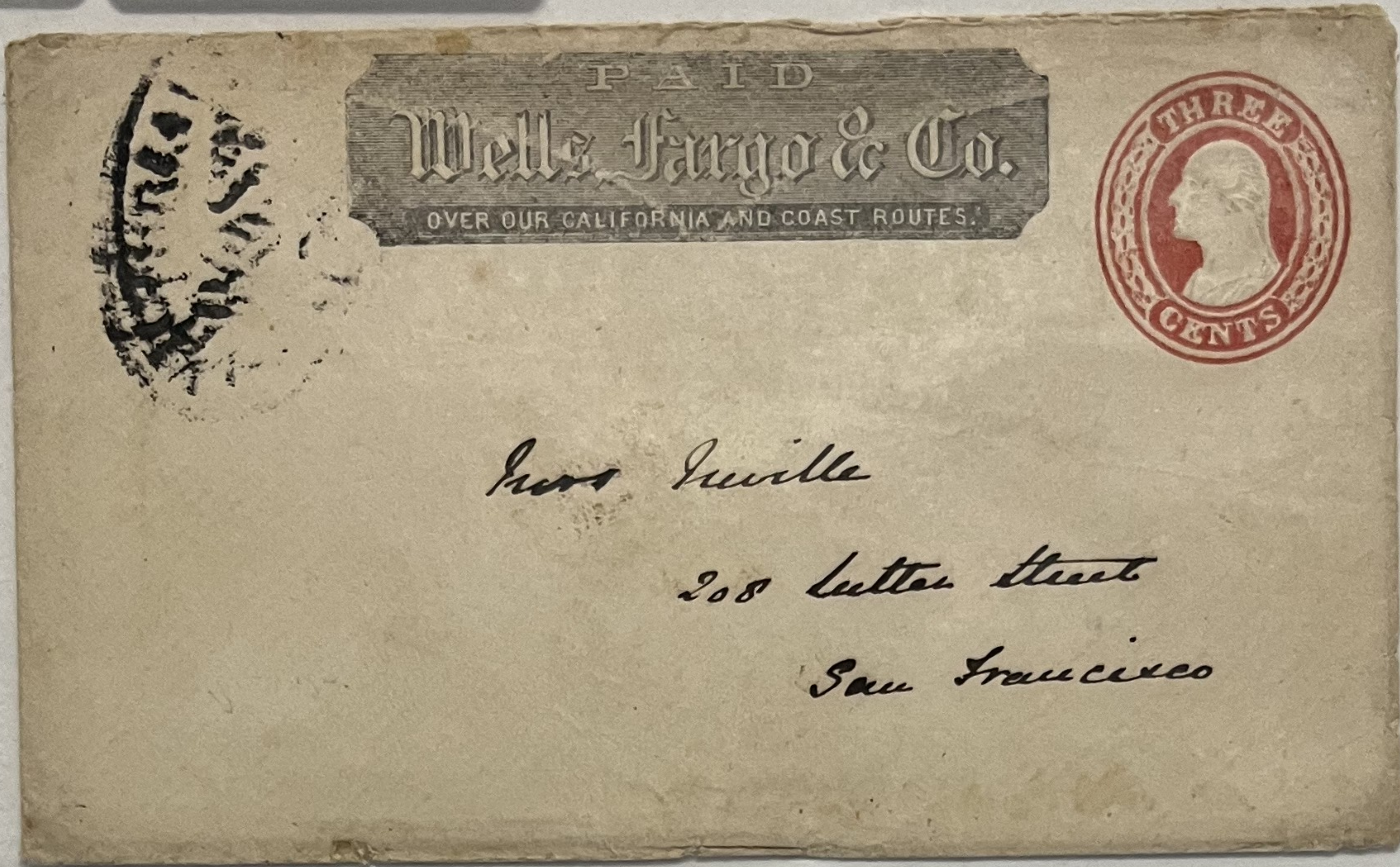

400-

#U59, Wells Fargo franked with Whitney & Co Forwarding Merchants Boxed ad at side. Blue oval Wells Fargo Sac Messenger Nov 6 h/s to Carson City Nevada

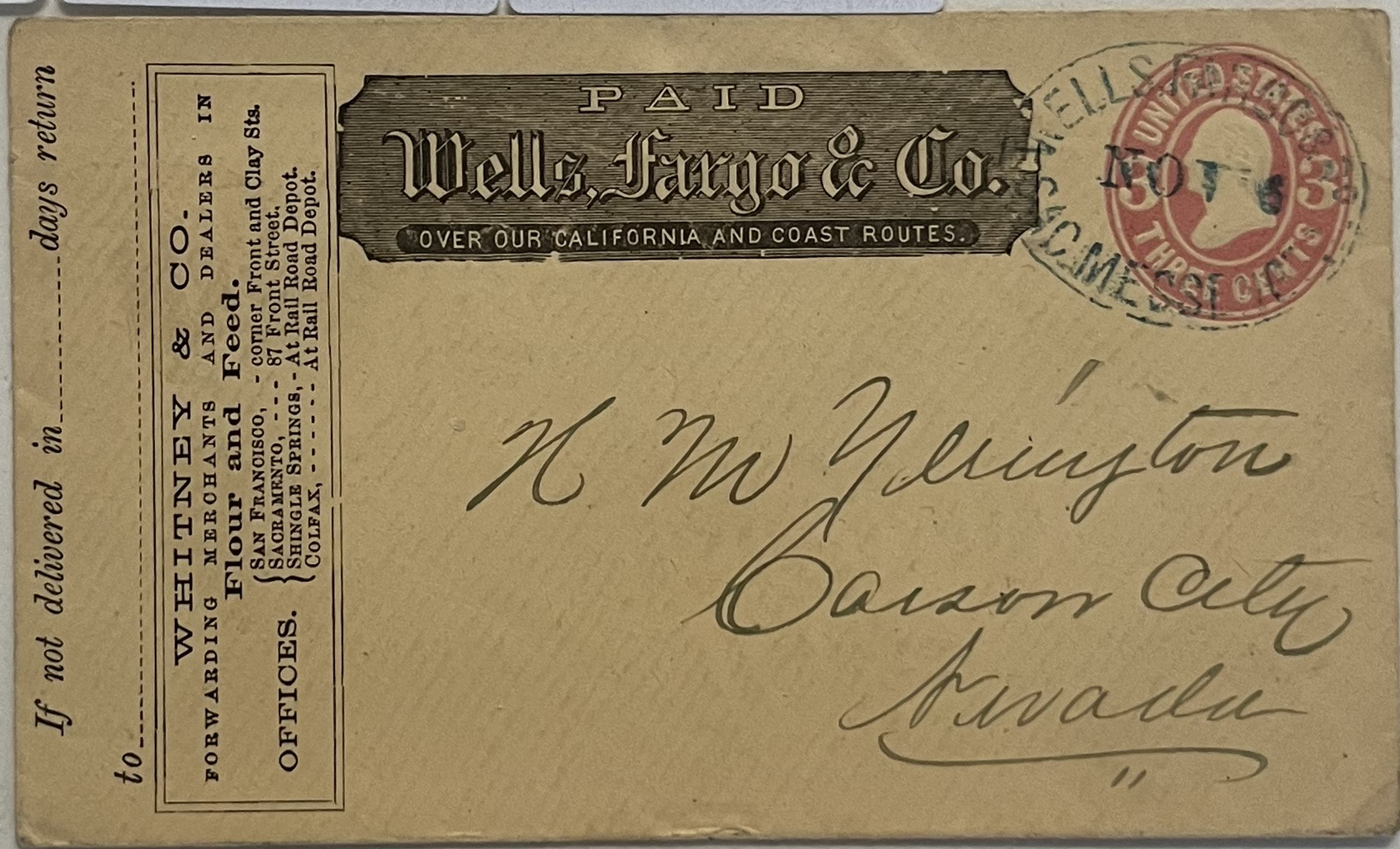

400-

#U10, tied by Bold Strike Boston Paid in Grid, red Boston Aug CDS on Wells Fargo franked Paste-up entire. MS "Drop in S. F. Post Office". The reverse probably was another 3¢ entire with the name of the addressee. A most unusual use as this entered the Mails in Boston

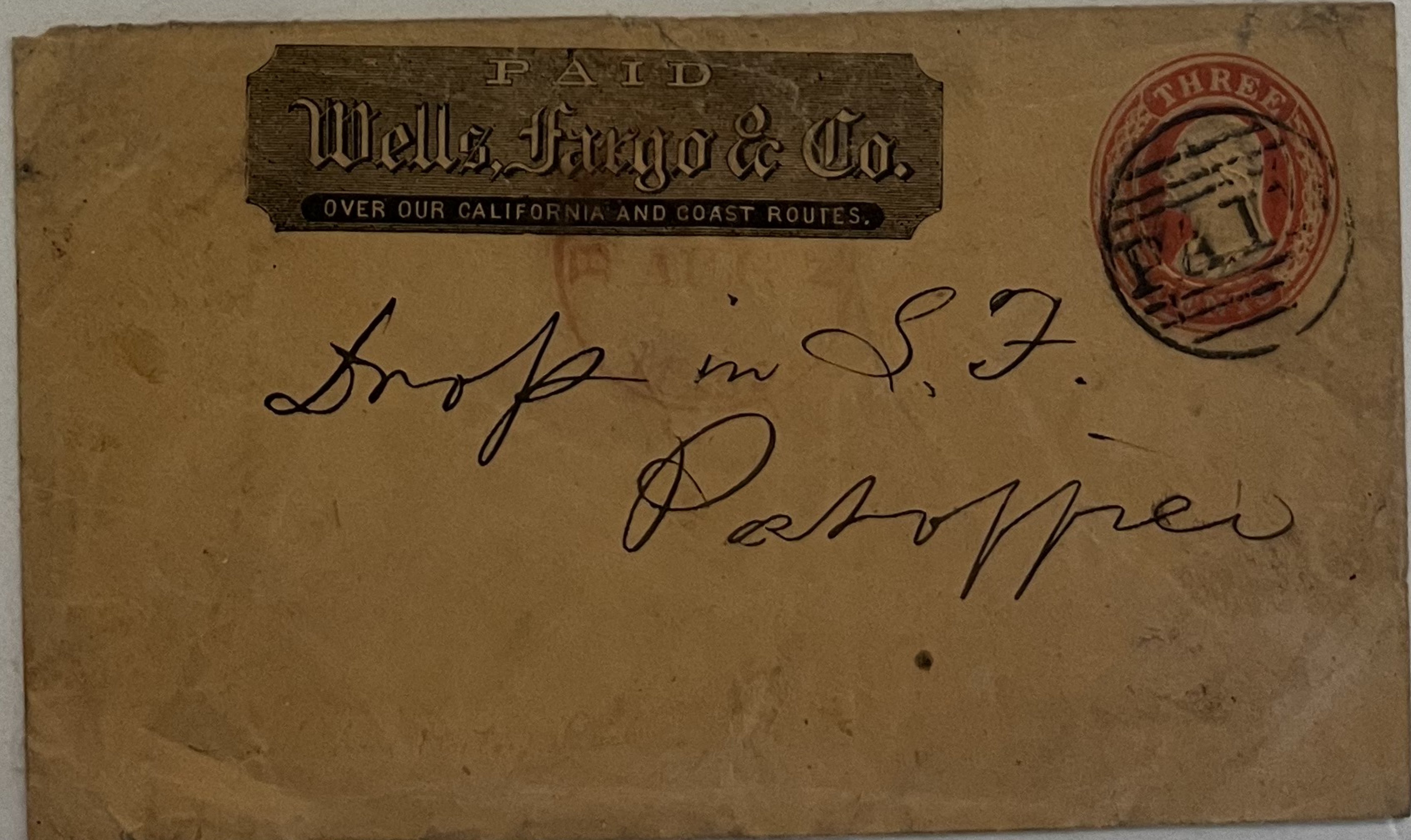



150 ✓

Wells Fargo Northern Route to  
Roseburg, OR, Apr 22, 1870

PAID  
Wells, Fargo & Co.  
OVER OUR CALIFORNIA AND COAST ROUTES

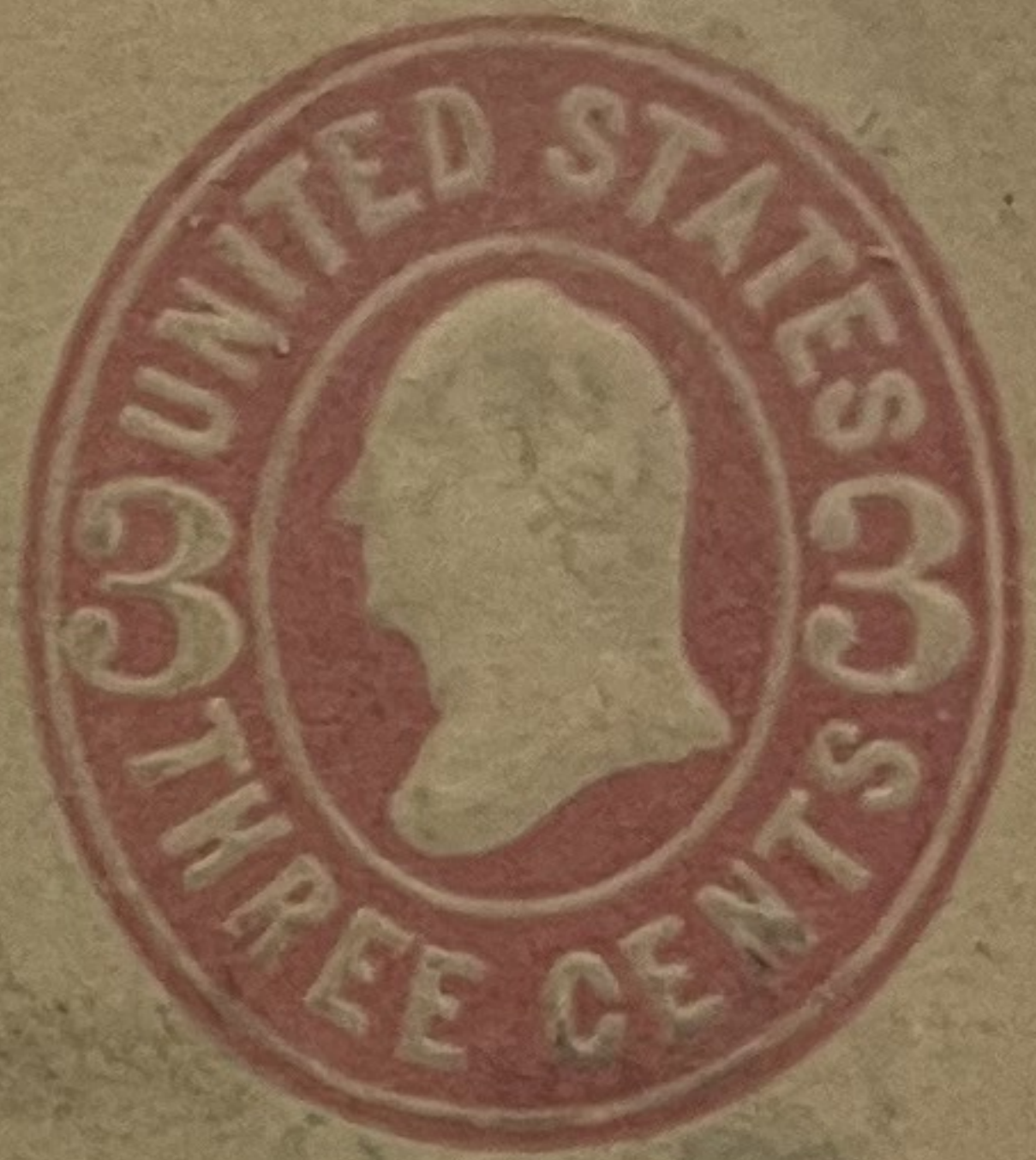

If not delivered within 10 days, to be returned to

Mr J Mark & Co  
Roseburg  
Oregon

April 22 / 70