

W. G. Darwin
Honolulu
Oahu

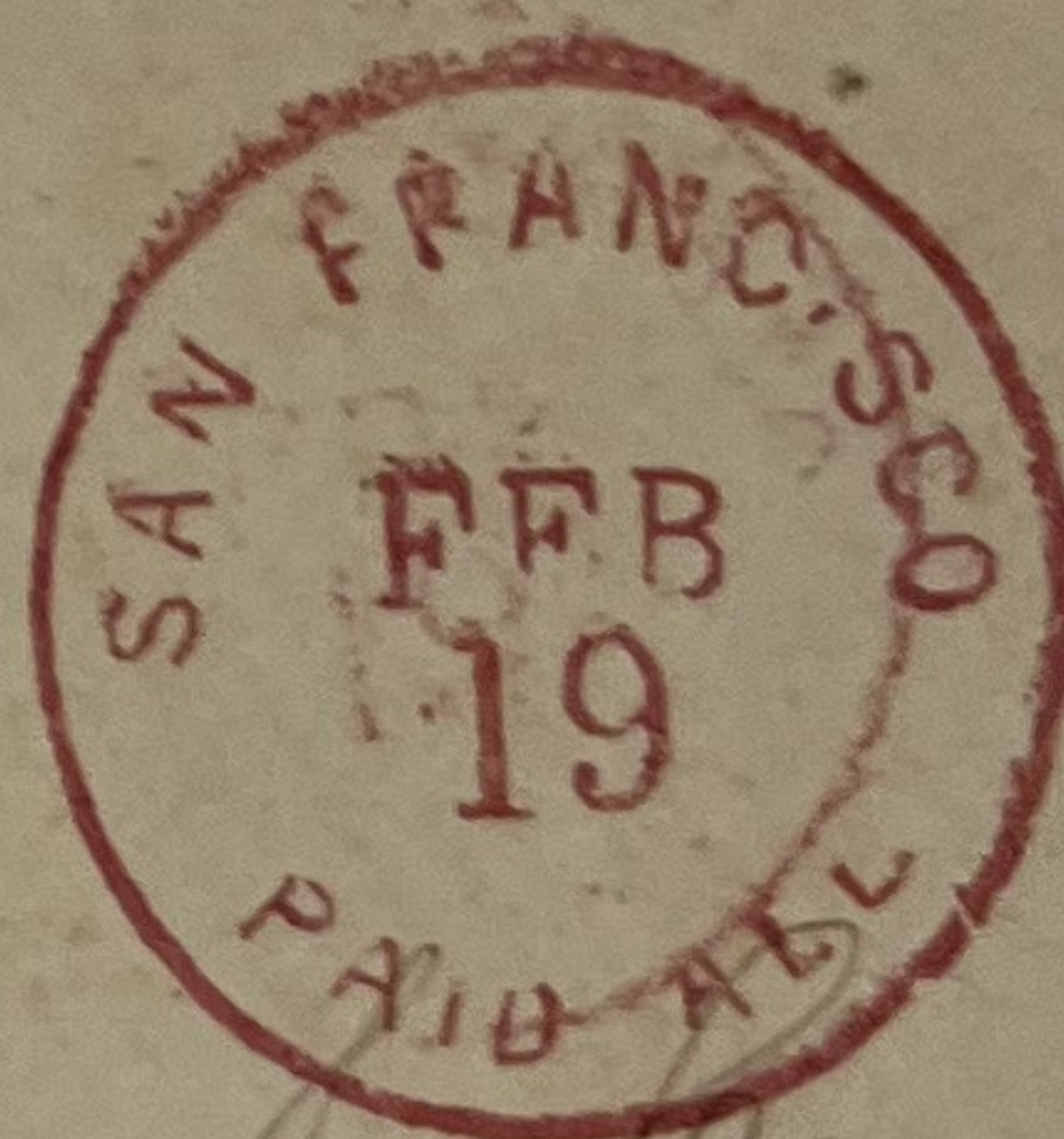

Mrs. Henry J. Camp
San Diego Cal.
U. S. A.

MAKEE SUGAR CO.,
KEALIA, KAUAI,
HAWAIIAN ISLANDS.

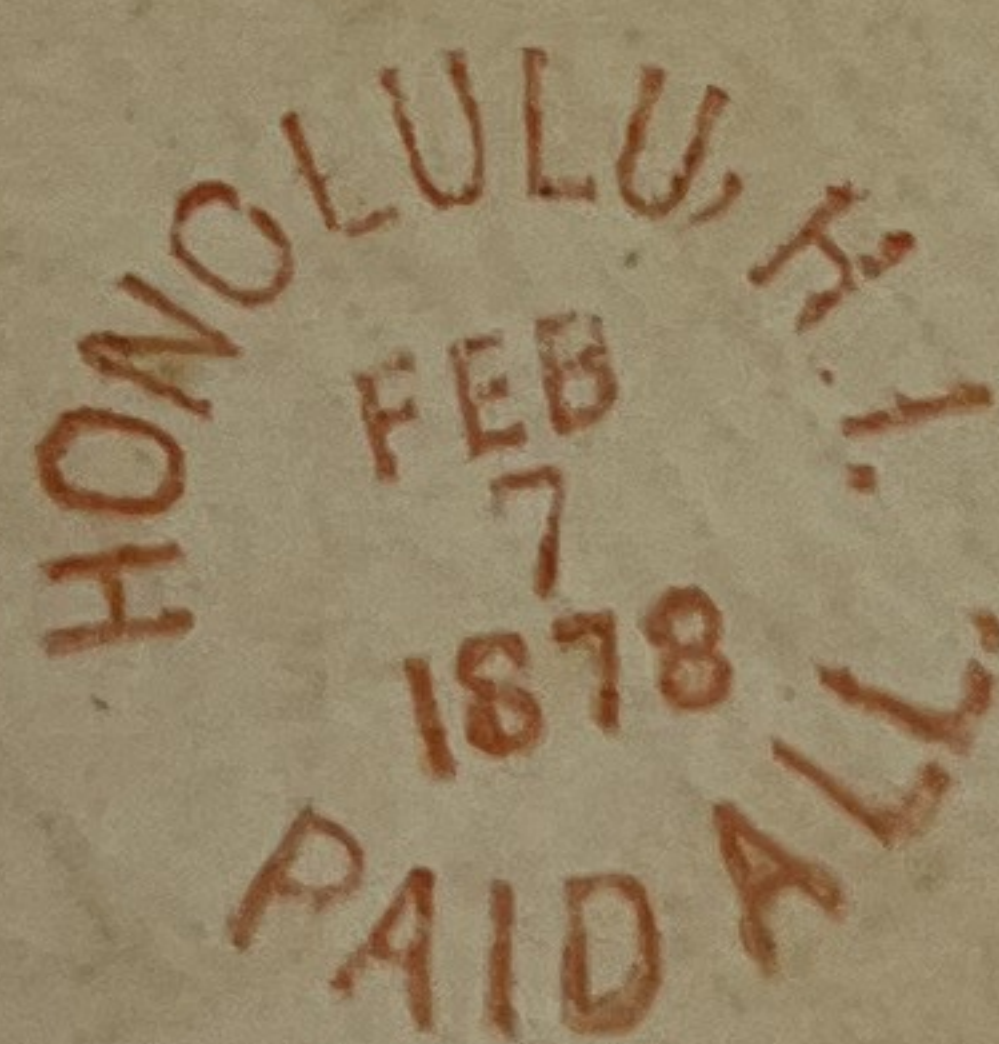

Misses, Mrs G. Irwin,
Honolulu,

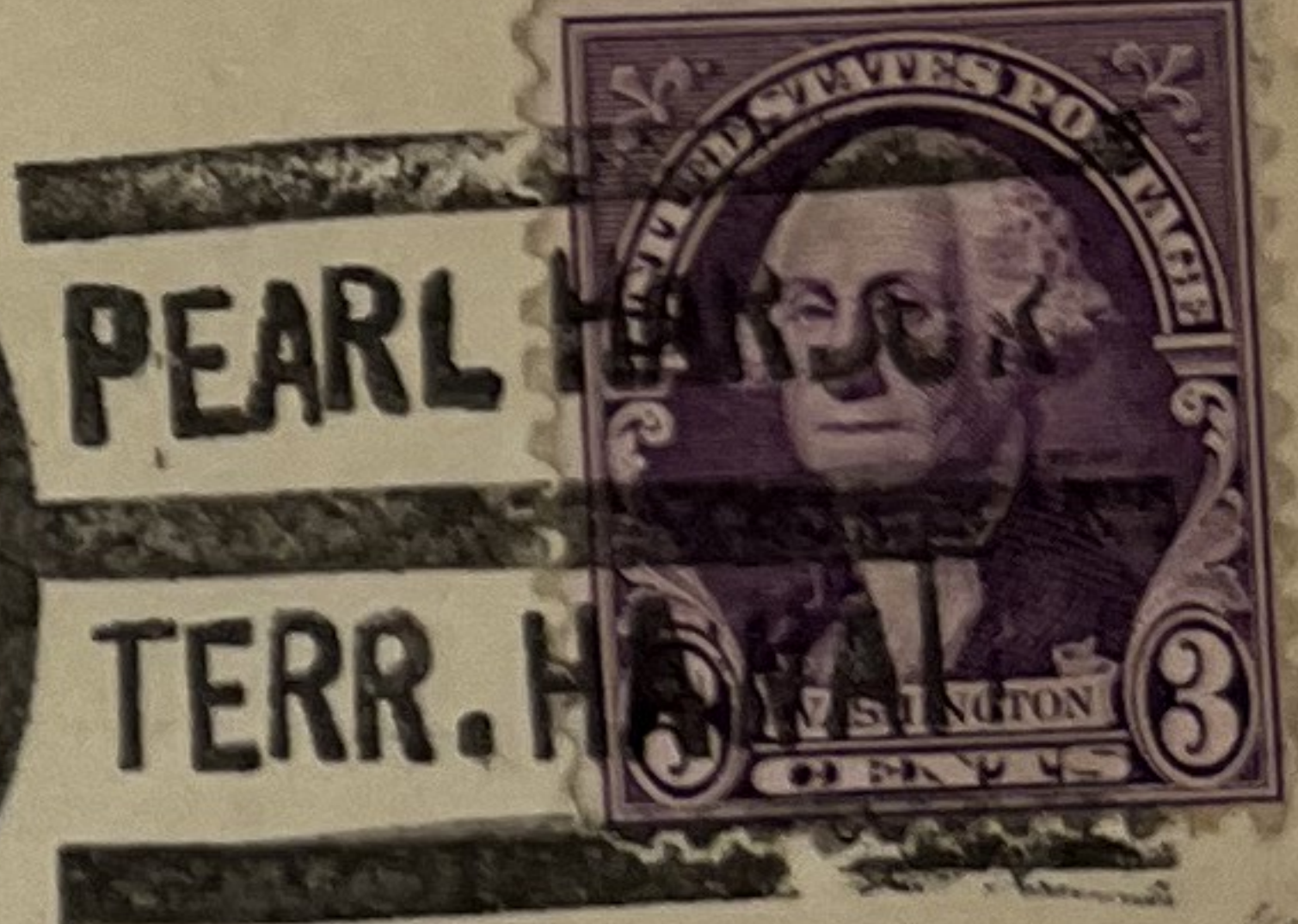
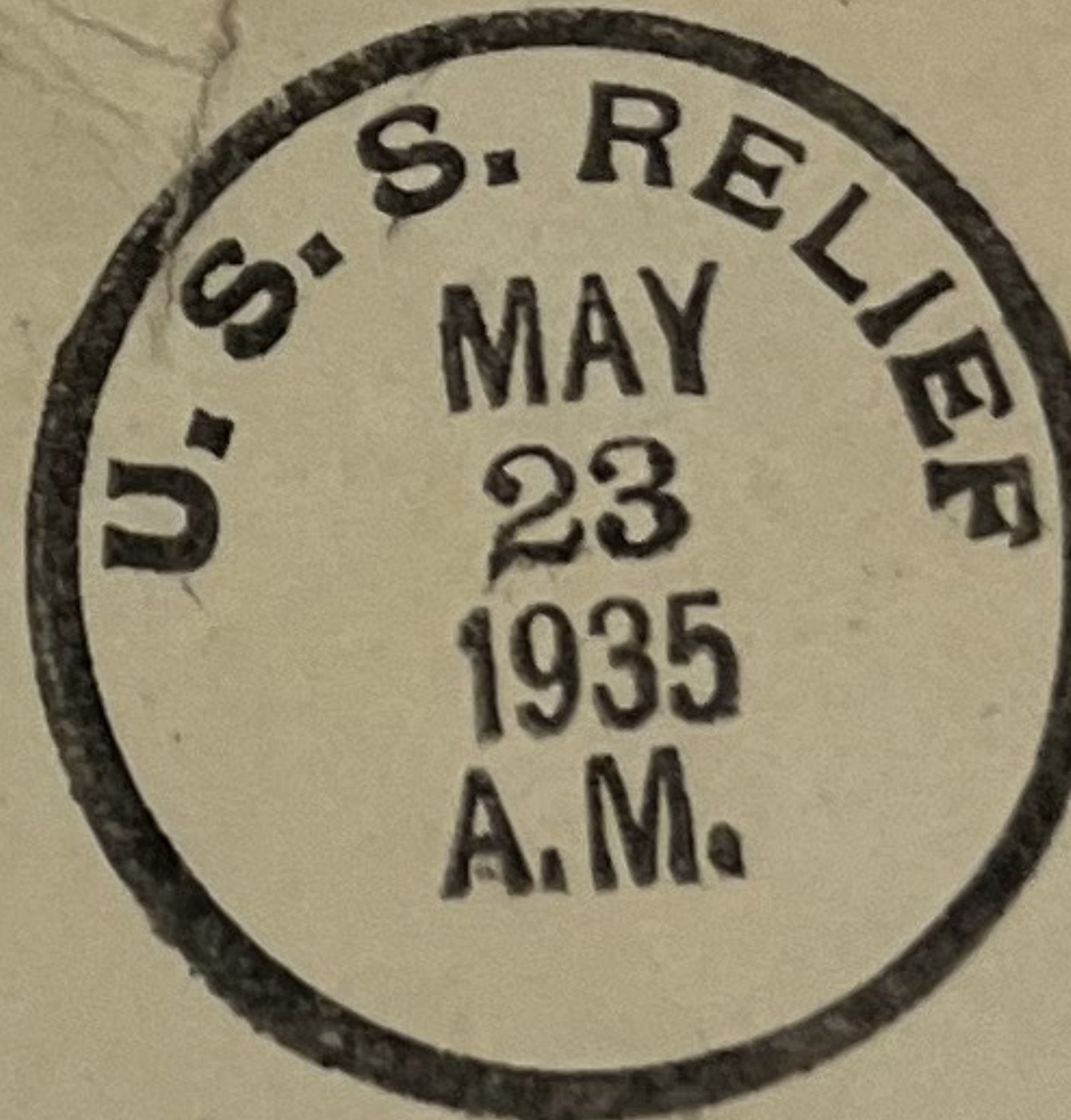

Miss Joane Nelson
767. 24th St.
San Pedro,
Calif.

John H. Soper. Hawaii
 Sept 14th 1882
 answering mine of July 12th
 & inquiring about John Nelson

6 CENTS

John Good, Jr.
 Middletown.
 Cal. Lake County

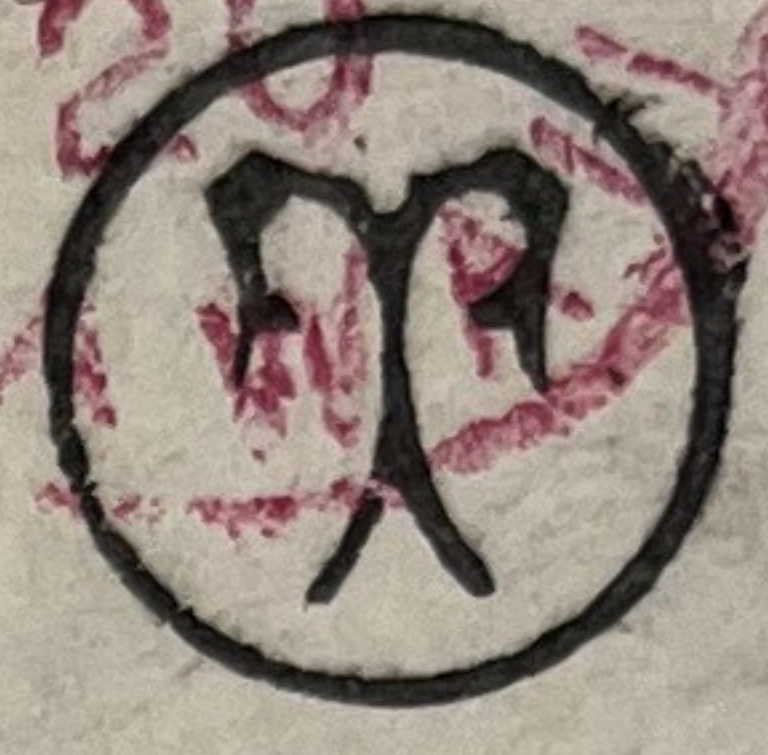
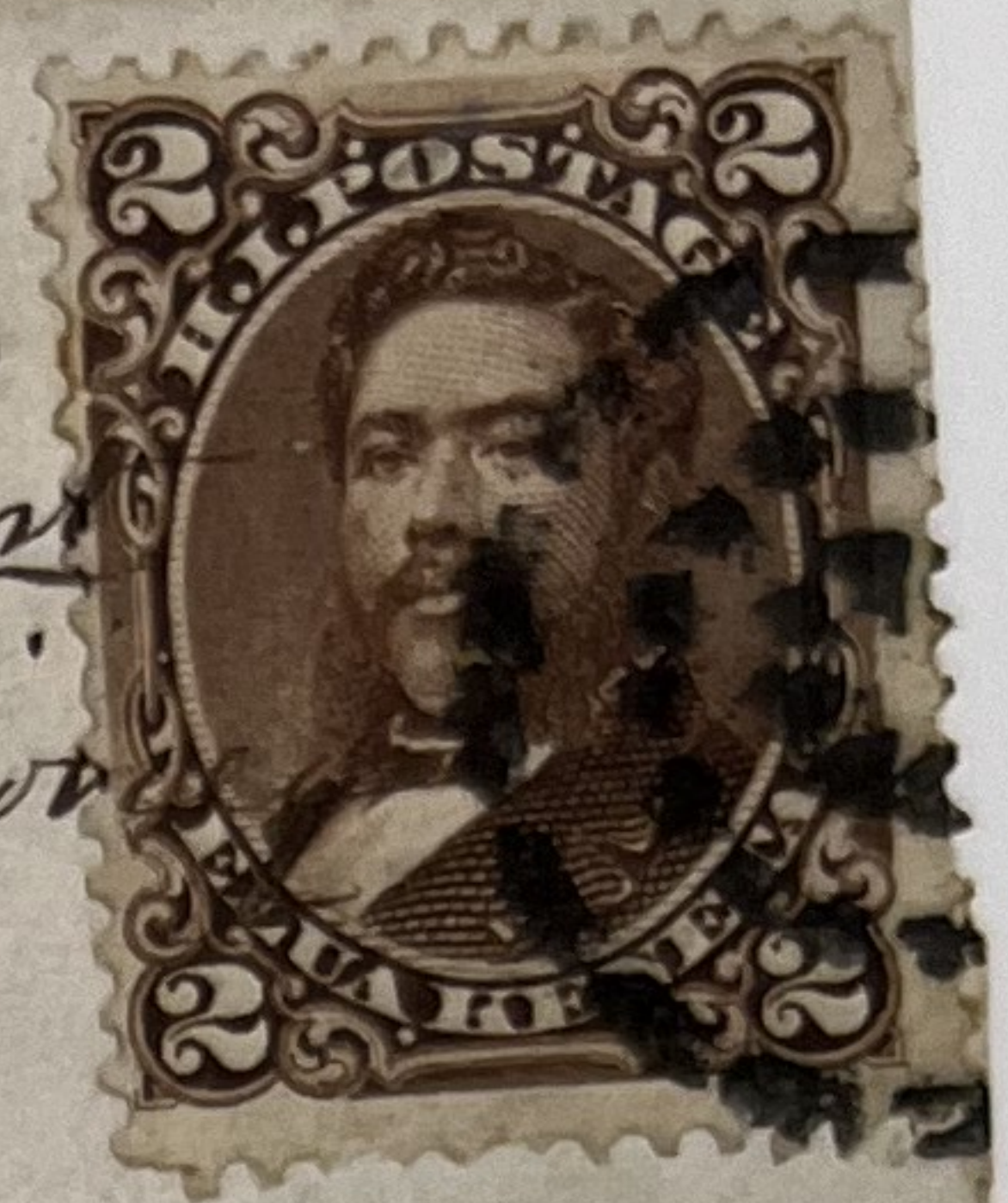

HAWAII. R. 1881.

HAWAII
 UNIVERSAL POSTAL UNION

ADDRESS ON THIS SIDE ONLY.

THREE CENTS

American Bank Note Co. N.Y.





T 25 CENTIMES

HONOLULU, I.
DEC 13
10 AM
1899



U.S. CHARGE TO COLLECT **10** CENTS

Miss Juliette Hartwell
259 Newbury St.
Boston

Mass.

U. S. A.



*Postage due
plus
insurance
charge
from
front
to
back*

TT



Mr. Charles Goffie
1113 Van Ness Ave
San Francisco
California

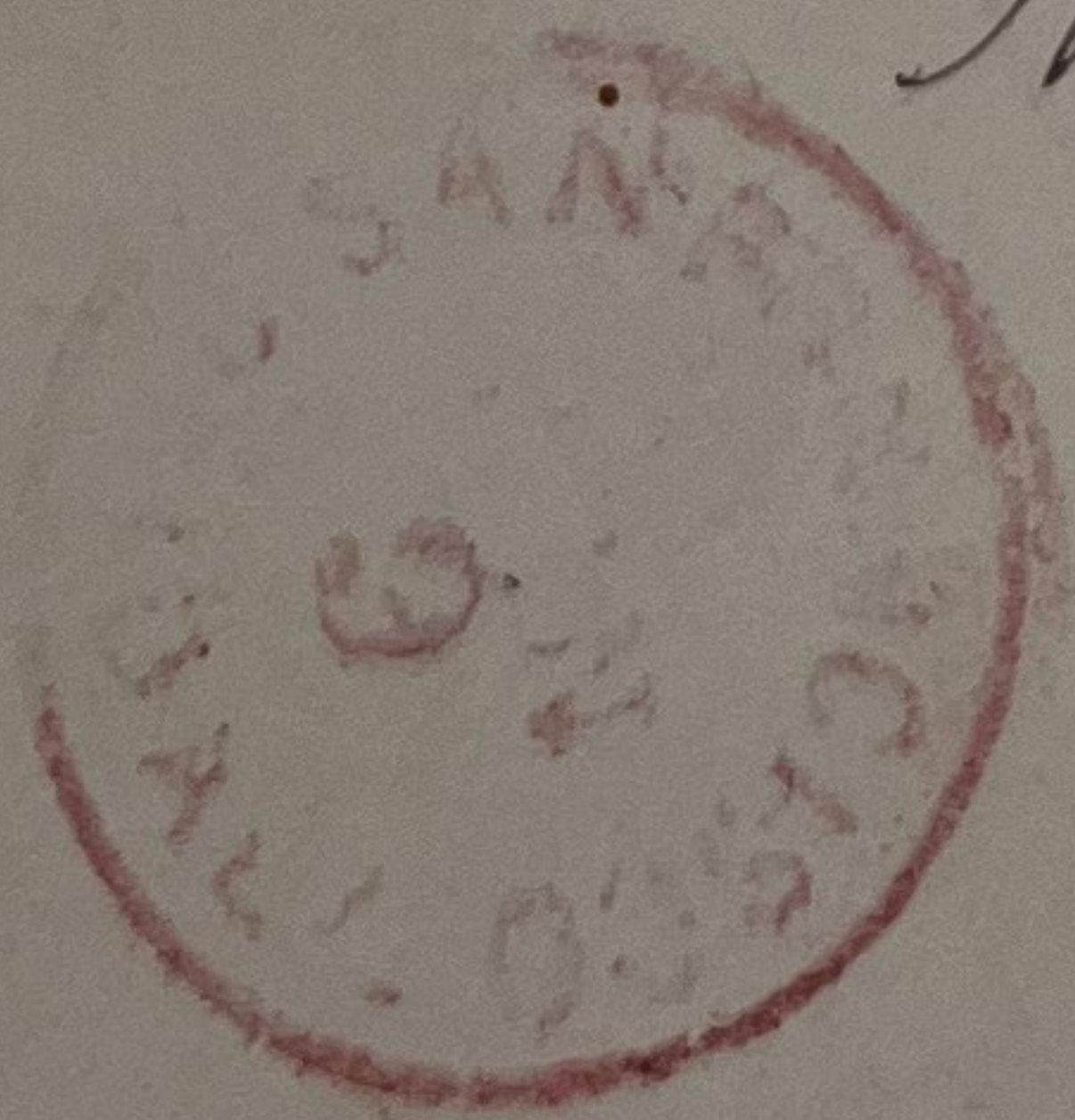

#32

San Francisco
back-stamped

or

#32 2500

TT 2500

#26 1913

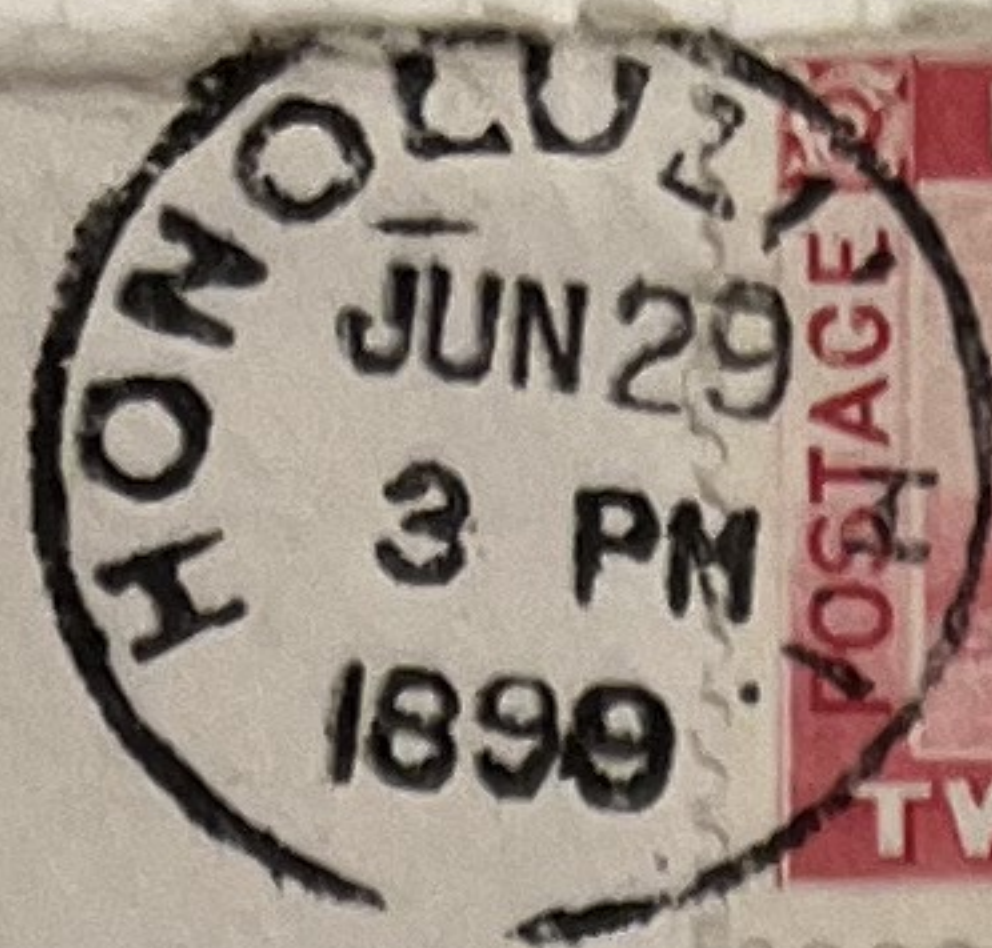

850 900

Benj. L. Howes,
620 Atlantic Ave.,
Boston Mass.

Pair
of
2c 385
GM
cover
or 75
950

170
160
stamp
Mun
Co
90
P
11

GARTE POSTALE

POSTAL GARD

Private Mailing Card

CORRESPONDENCE SPACE

SPACE FOR THE ADDRESS



2.50
+++

Albion B. Clark
2813 or 989
Honolulu
Hawaii

Mr. Oscar H. Farout,
148 E. Court St.,
Indianapolis

Ind.

with
1¢
Parcel
Post
stamp

Published by the Island Curio Co., Jas. Steiner, Honolulu.

1913 Territorial