

7185

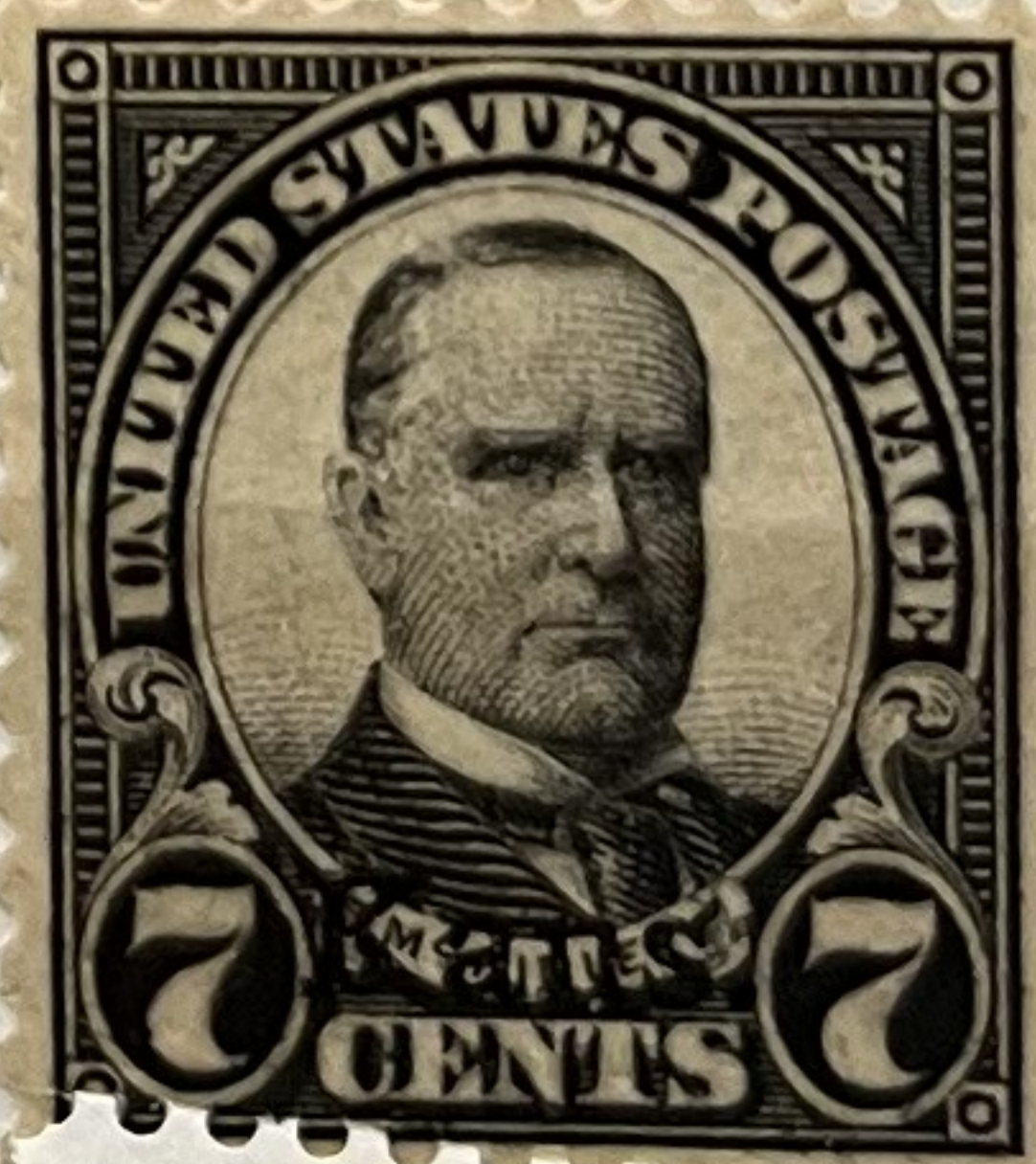
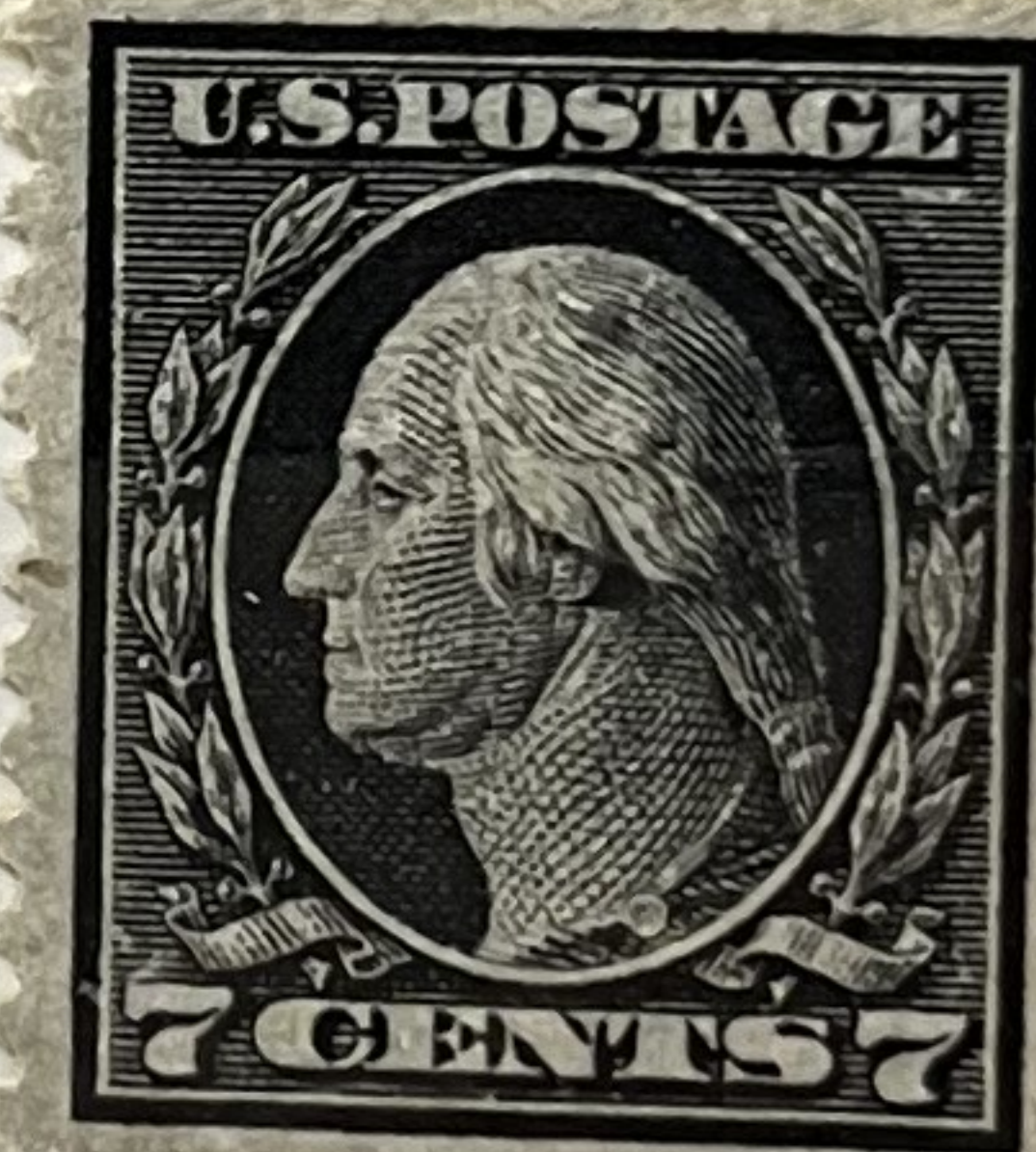

25367

701

1119

92504

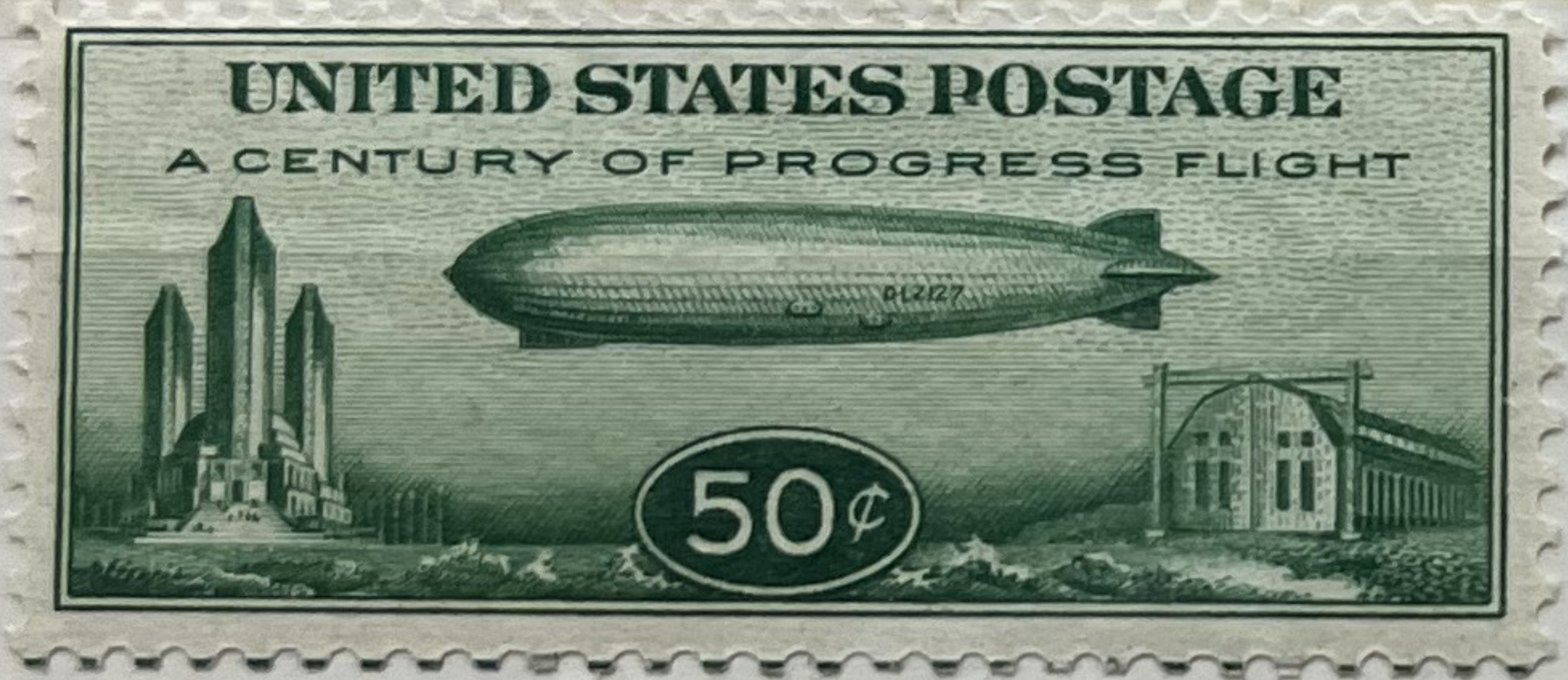

AMERICAN BANK NOTE COMPANY

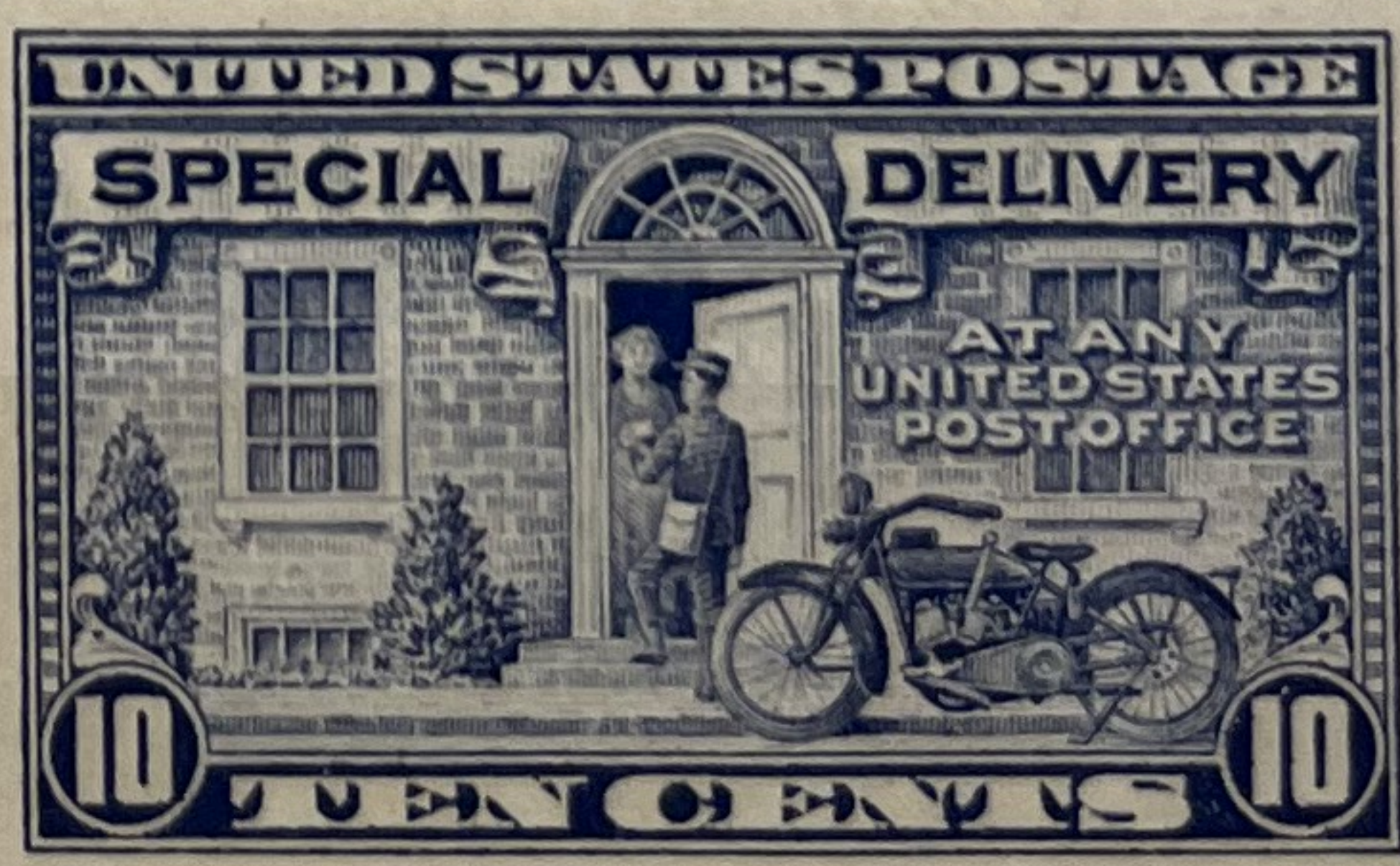

3150

Catalog No: 267 F/VF NH (4)

Price: 25.-

Bureau, Engra



19008



1085

1.30

Catalog No: 294 FIVE NH.

Price: 90.-

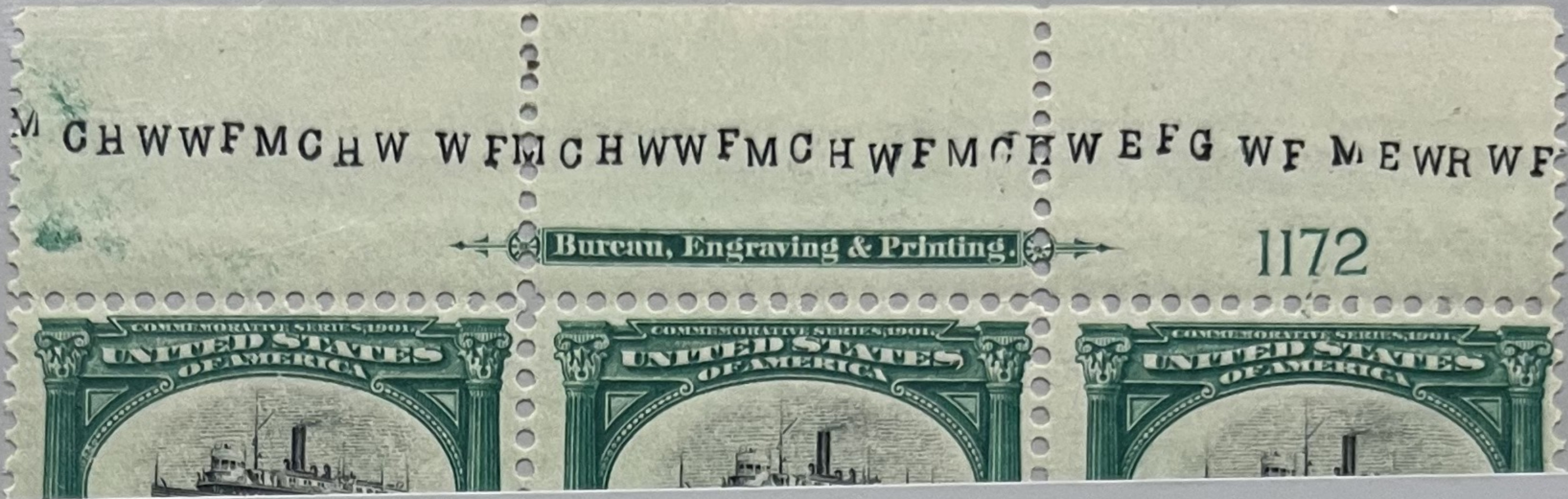

Catalog No: 295 FIVE NH STRIP 3.

Price: 90.-

72⁵²

Catalog No: 571 FIVE NH.

Price: 65.-



Bureau, Engraving & Printing.

1114

W M G S B G W M B G W M G S B G W M

295
 VALUES
 PRICE 120.-
 FIVE
 NH
 STRIP 4

Maine Numismatic Ass'n.

AUCTION
LOT NO.

86-9912

C10a 10¢ Lindbergh * LHJ F/VF.

Cat. Price _____
Selling Price _____ 70-

107A



UE
Good Show
pks
3/2/09
\$70

1851 OFFICIAL "EAGLE CARRIER" Stamp (#102)



Imperf & unwatermarked. Engraved & printed by Toppan, Carpenter, Casilear & Co..... Plate of 200 subjects divided into two panes of 100 each; one upper and one lower..... This copy shows the frame line on the right side and bottom right corner. \$15.00

U.S. RD338 (CUT CANCEL)

cat 125.

Price \$50.00

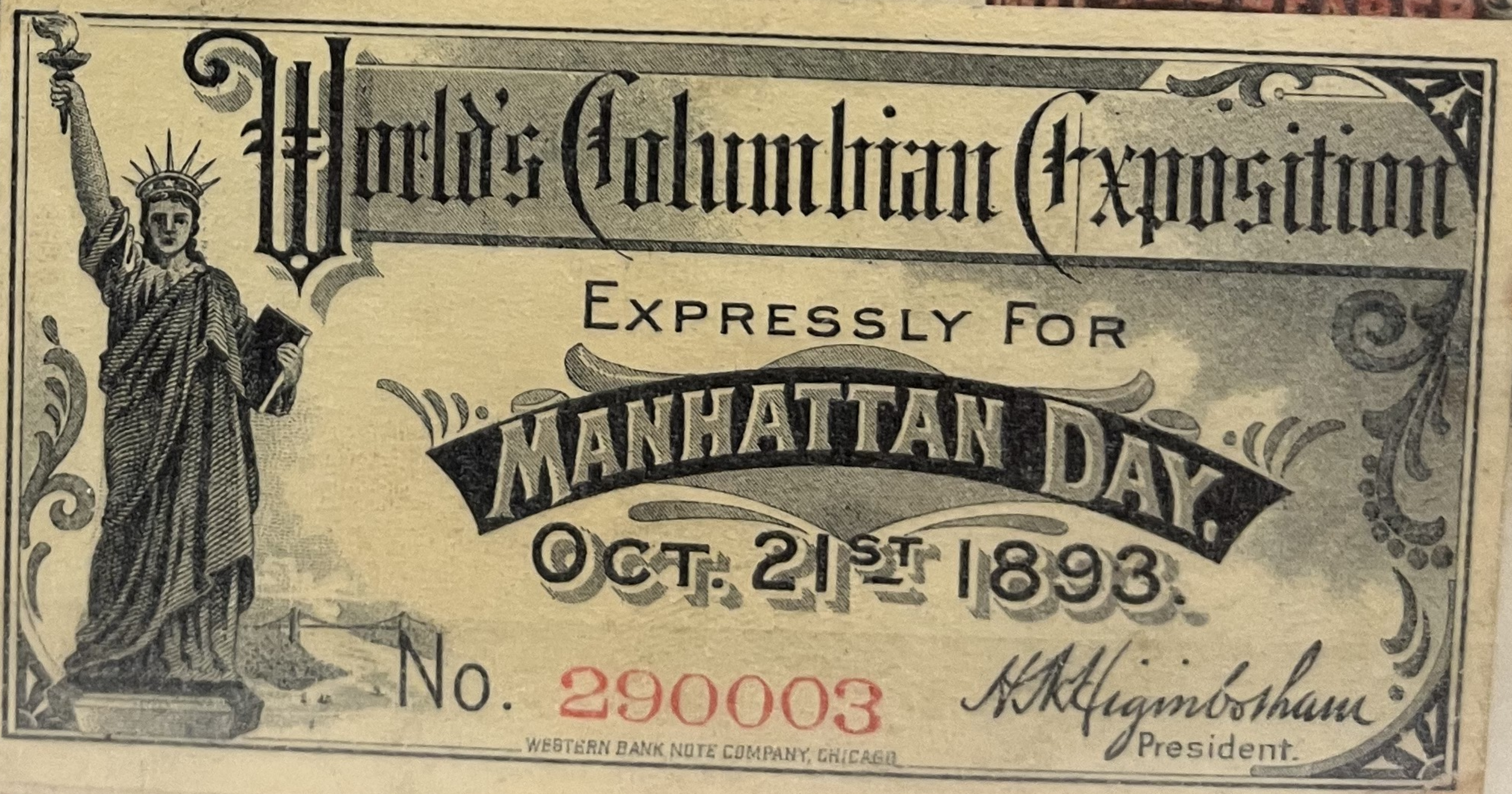
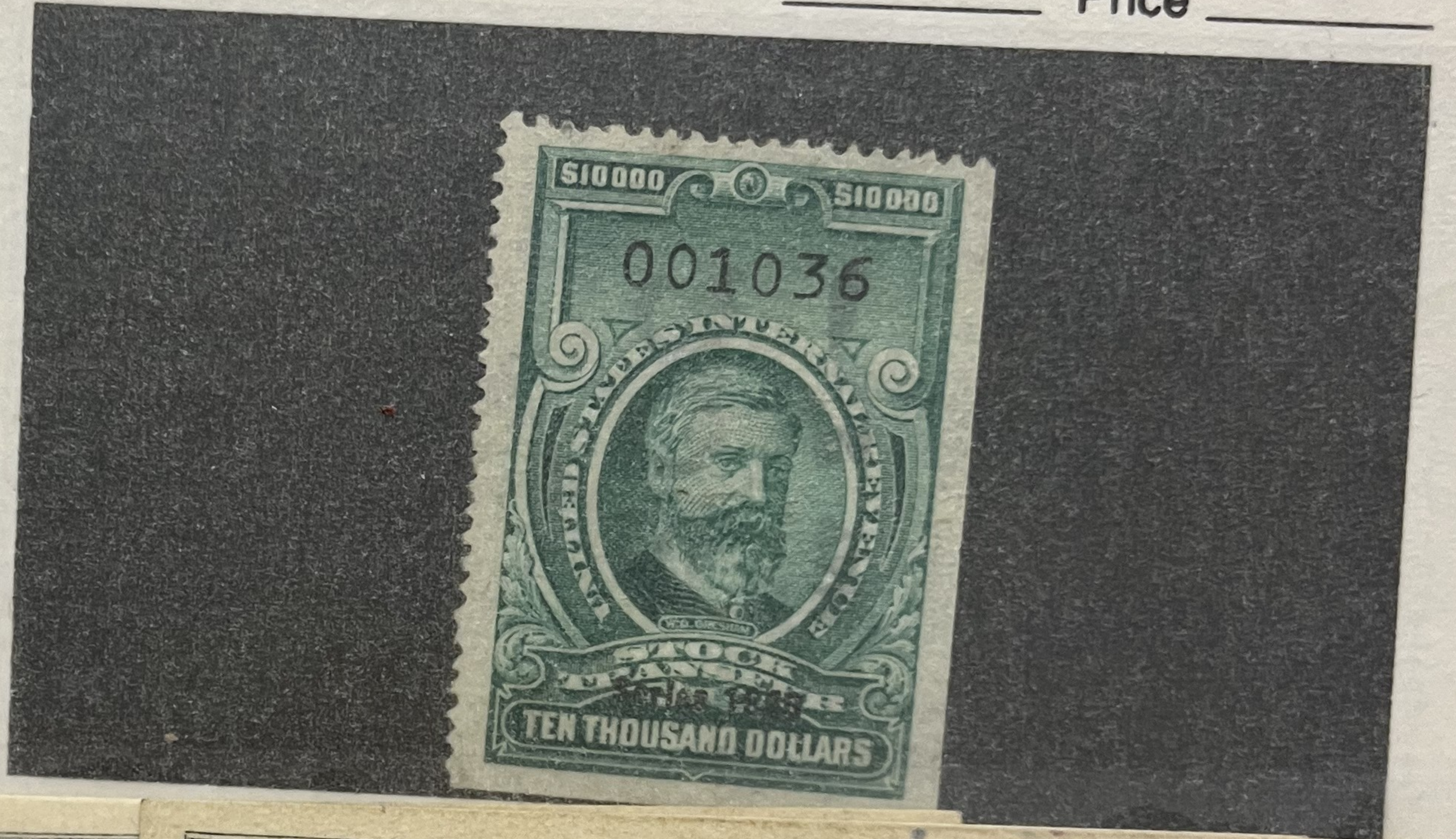

WESTERN BANK NOTE COMPANY, CHICAGO



1984 MAINE MIGRATORY WATERFOWL STAMP



55503

RW14 VF/XF LH



MIGRATORY BIRD HUNTING STAMP

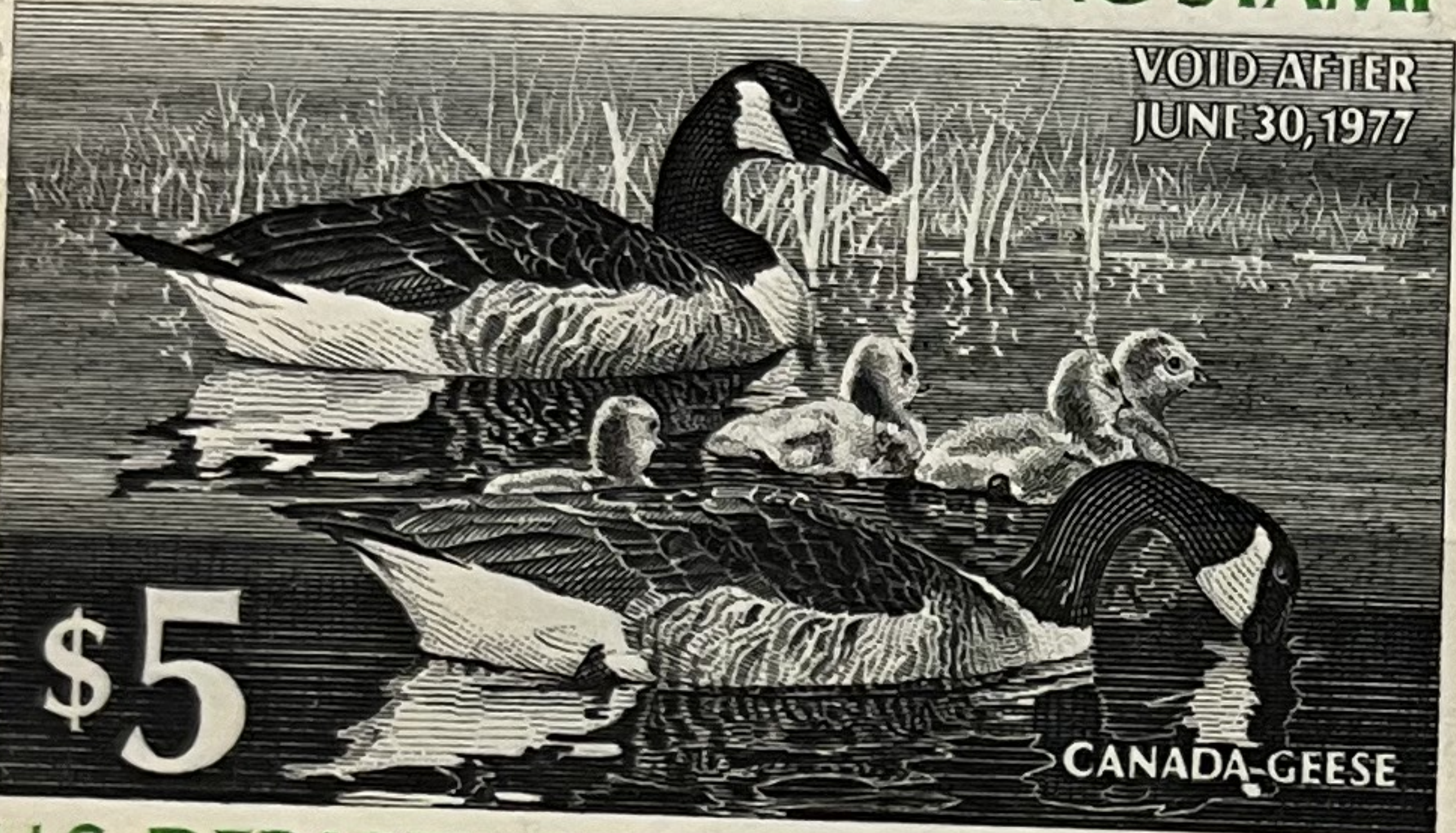

2000



U.S. DEPARTMENT OF THE INTERIOR



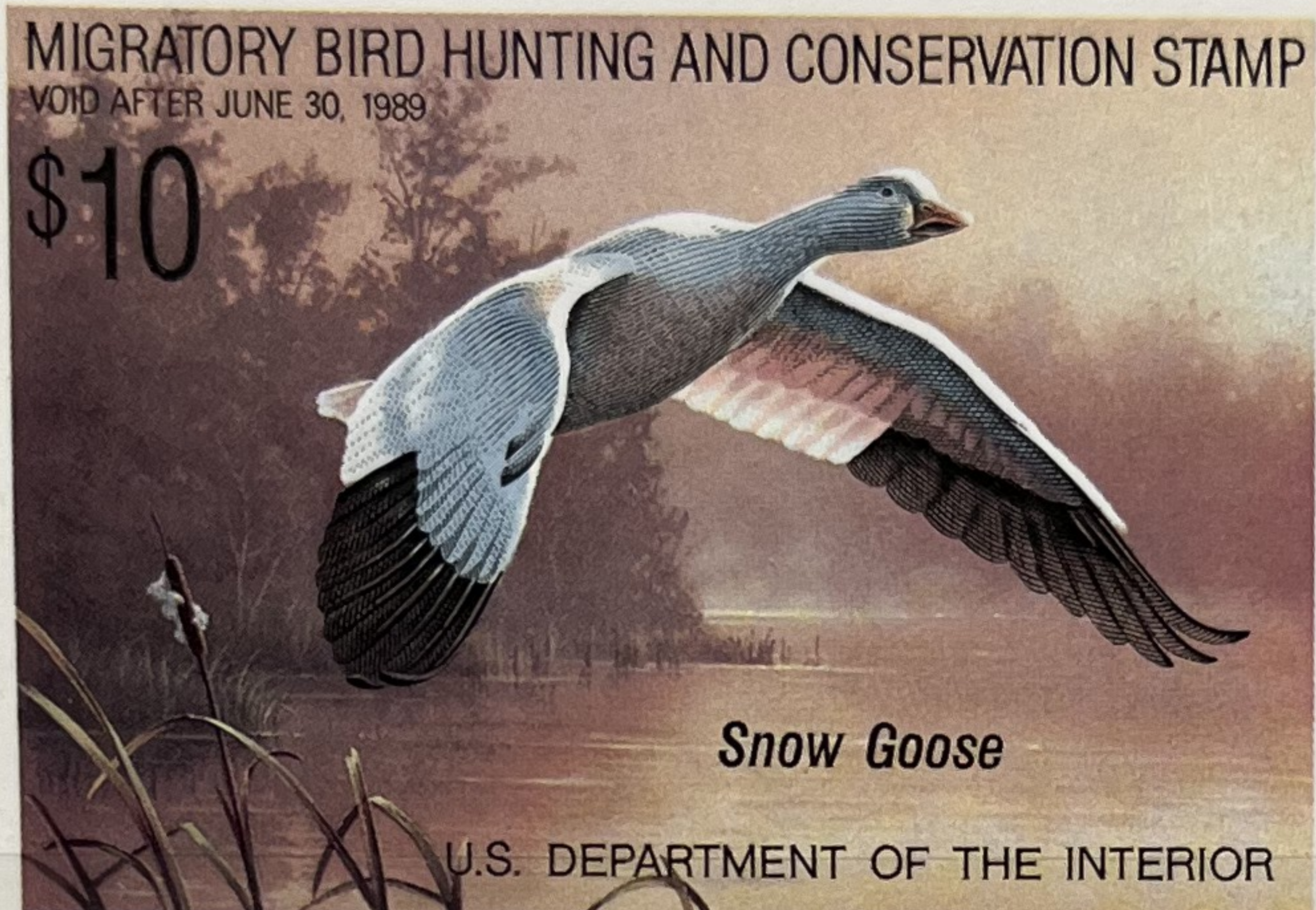
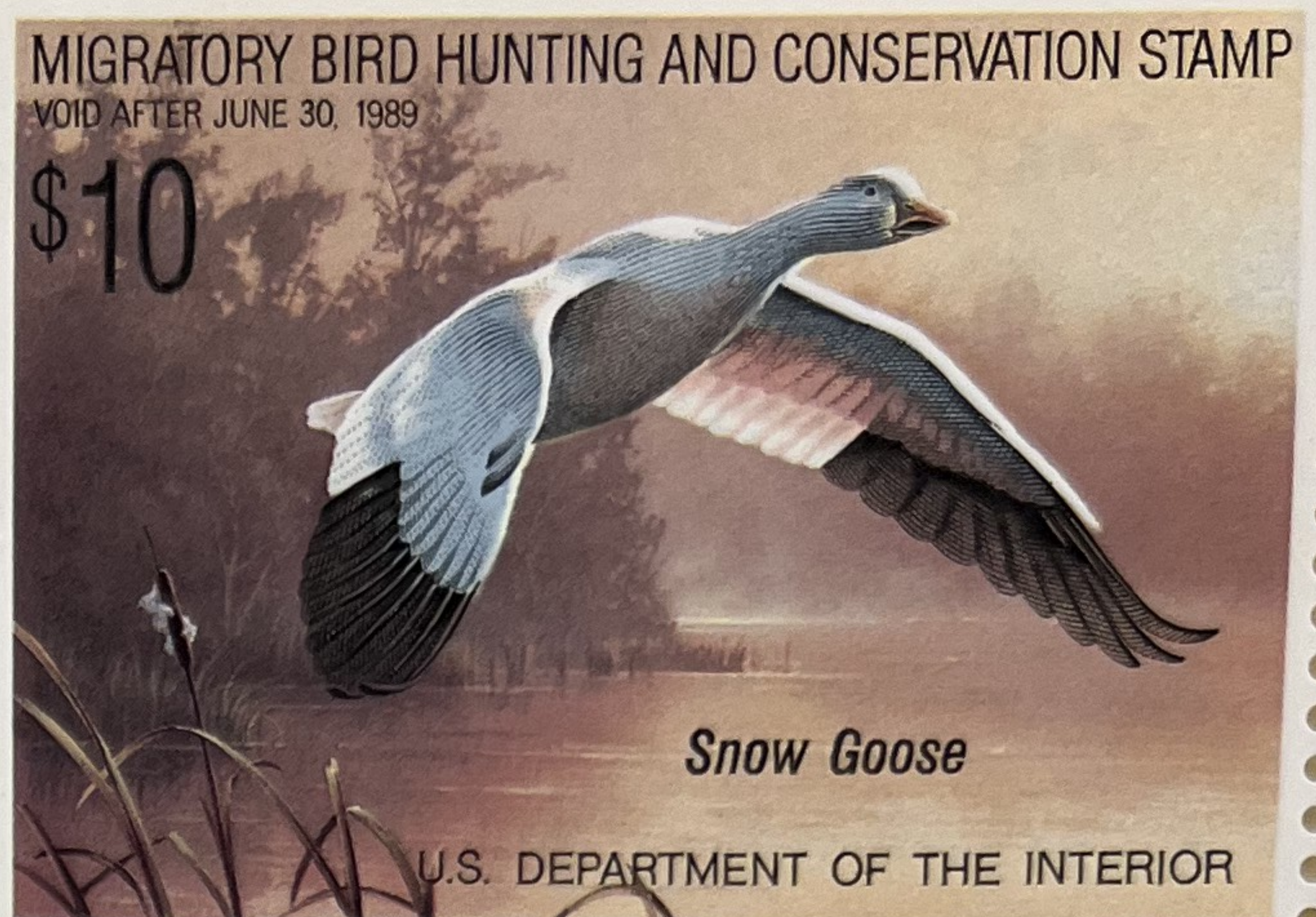
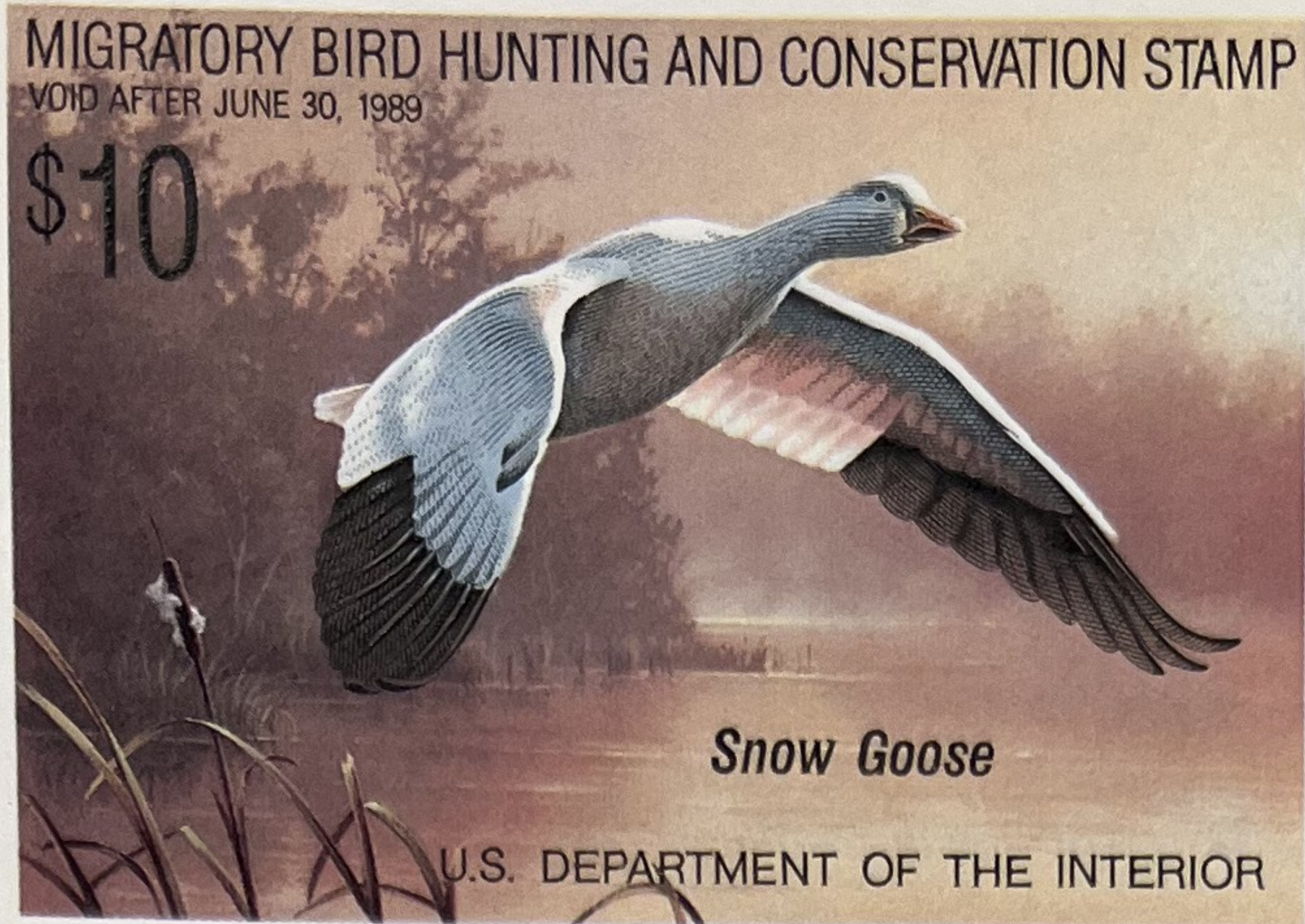

10059

178171

C. Leon Taylor
231 Essex Avenue,
Harberth, Penna.



GRAF ZEPPELIN FLIGHT

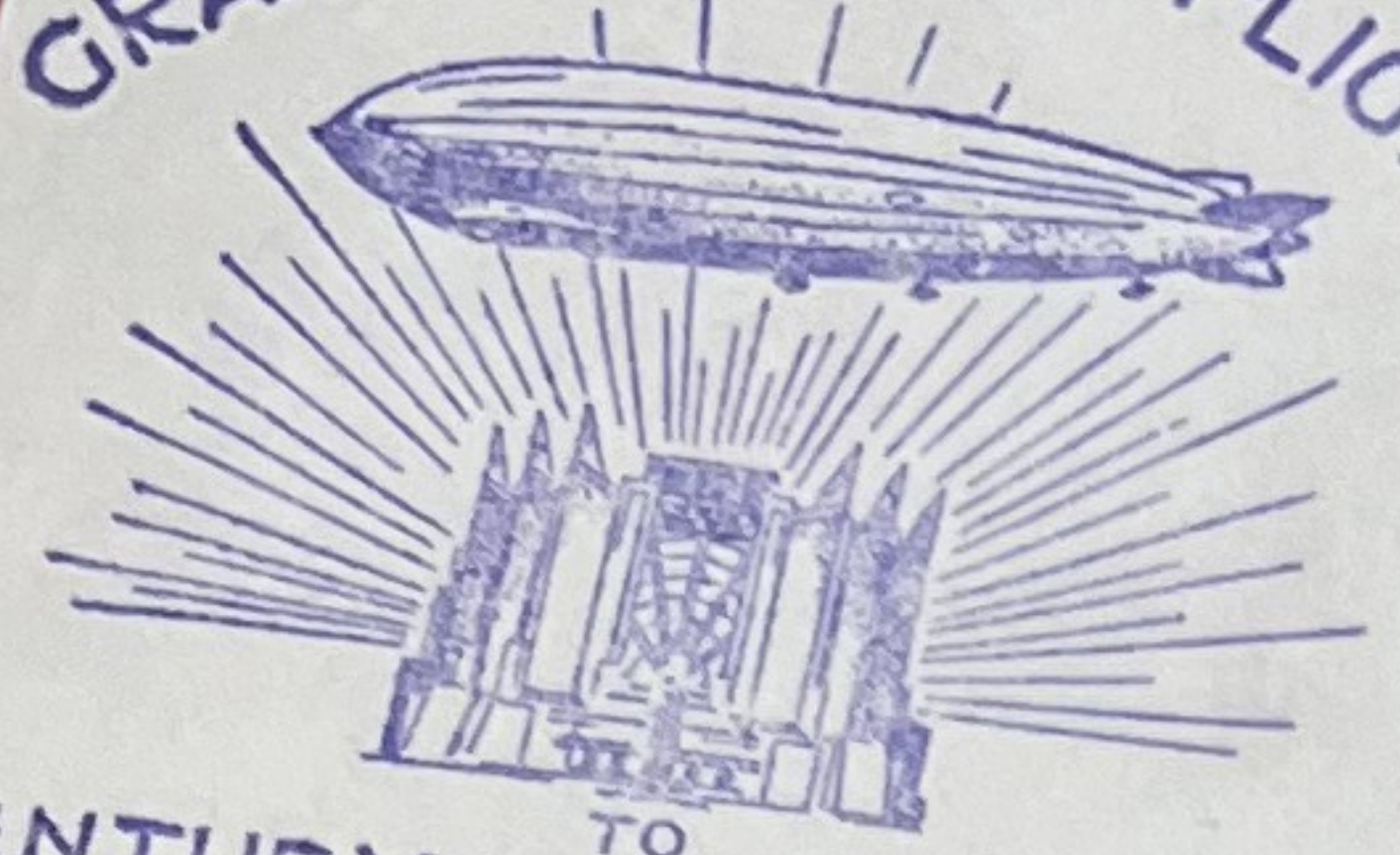

TO CENTURY OF PROGRESS EXPOSITION
DISPATCHED FROM AKRON

VIA GRAF ZEPPELIN

Mr. Johannes Schulze
16 Althoff Street
Berlin - Steglitz
Germany

SPECIAL

THE UNITED STATES
Special Delivery

Par Avion
By Air Mail
FORM 2978

Honolulu
to
Macao

200

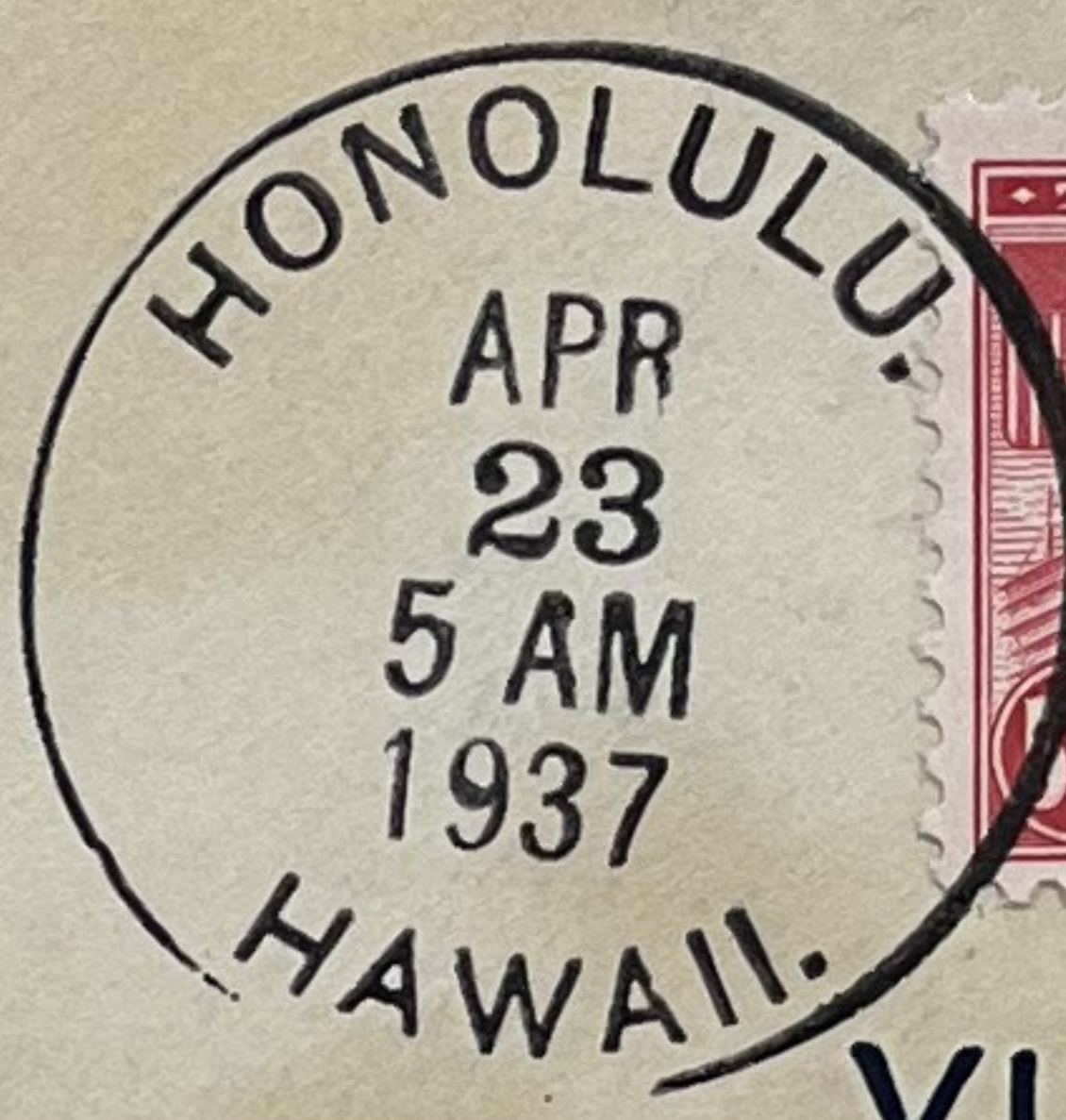

VIA AIR MAIL

WELLS, FARGO & CO

Via New York Postmaster
Via Dirigible Graf Zeppelin
Transatlantic Air Mail



From Germany
Kefenstein
Ruhmühle 7

Bamberg 24
Germany

R175 .60
R190 1.25



PLEASE TURN PAGES CAREFULLY

Harco, Chicago

COUNTRY _____

NOTES MNH

CAT. NO. 718-9

SELLING PRICE \$ _____

Milford, New Hampshire

U.S. CE1 PLATE BLOCK
MINT NEVER HINGED
\$15.00



COUNTRY _____
UNUSED _____
CPL SET _____
CAT. NO. _____
CAT. VAL. _____



5/25/90