

CANADA
COLONIES-PROVINCES



CANADA

PROVINCE OF CANADA

1859



90

QUEEN VICTORIA

red lilac



PRINCE ALBERT

175



BEAVER

37

brown



PRINCE ALBERT

140



QUEEN VICTORIA

150



JACQUES CARTIER

200

1864



NC

QUEEN VICTORIA

NEWFOUNDLAND

1860

Thick Porous Wove Paper with Mesh



CROWN OF GREAT BRITAIN & HERALDIC FLOWERS OF UNITED KINGDOM

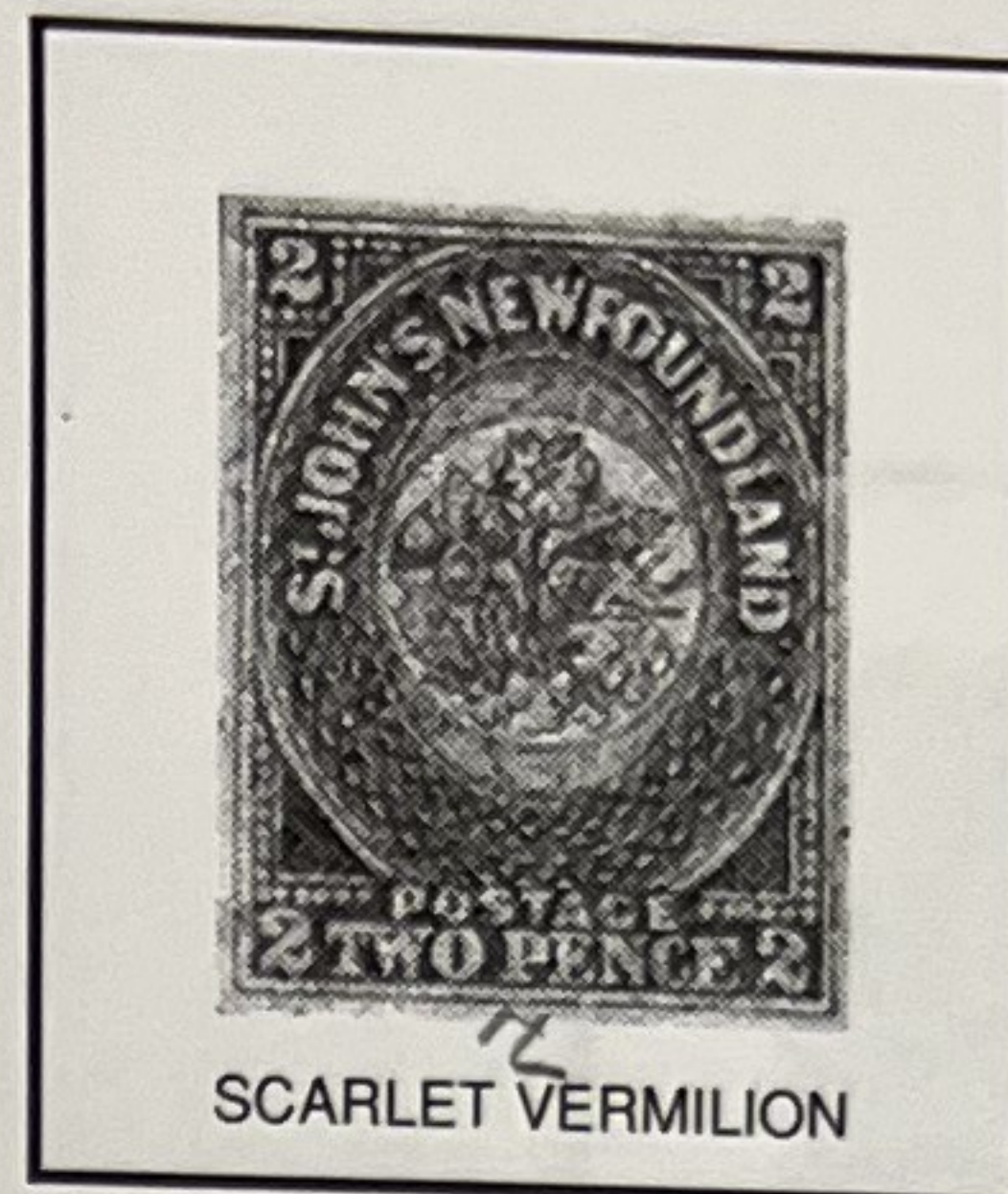

HERALDIC FLOWERS

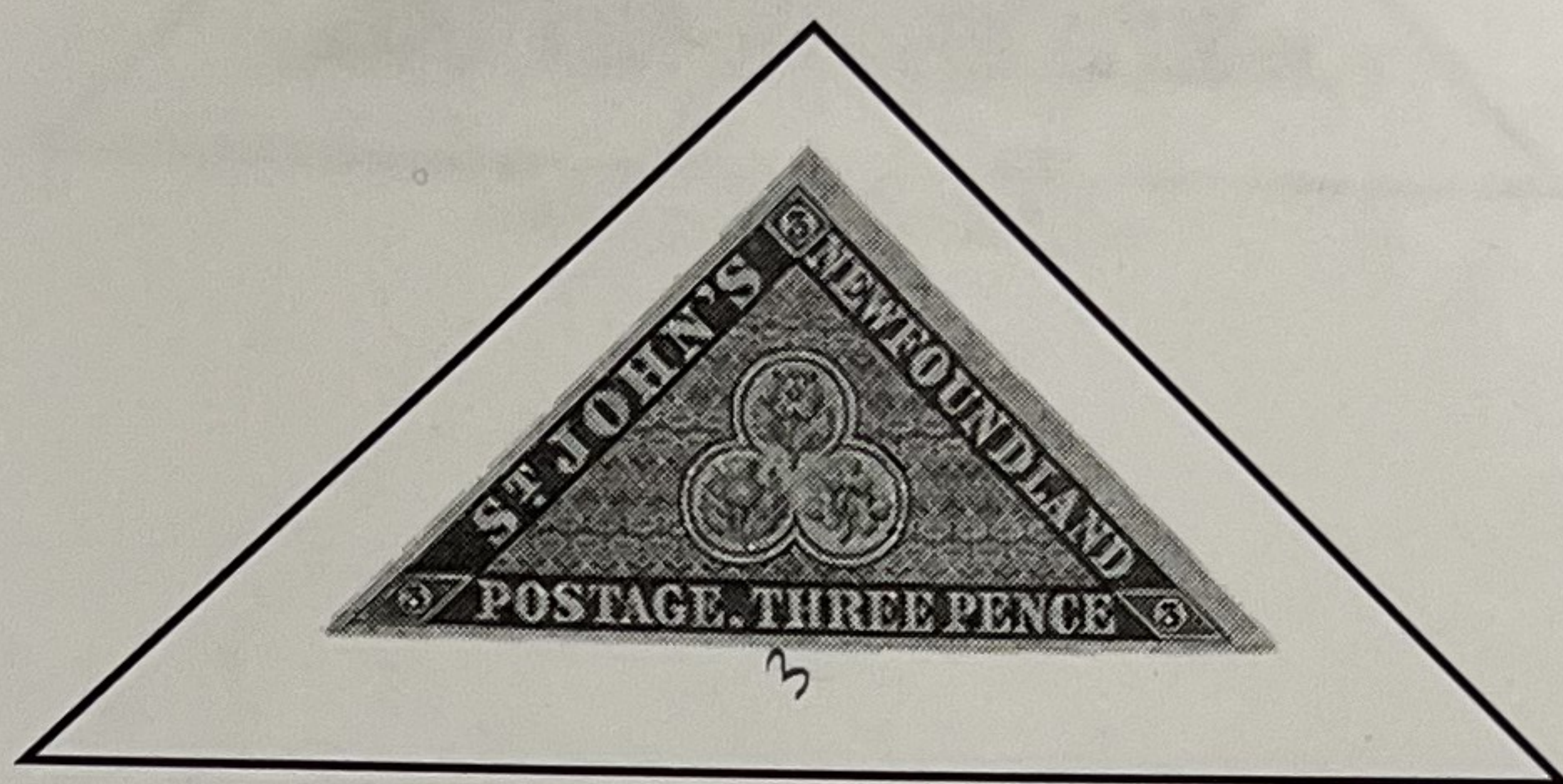

ROSE, THISTLE & SHAMROCK



HERALDIC FLOWERS

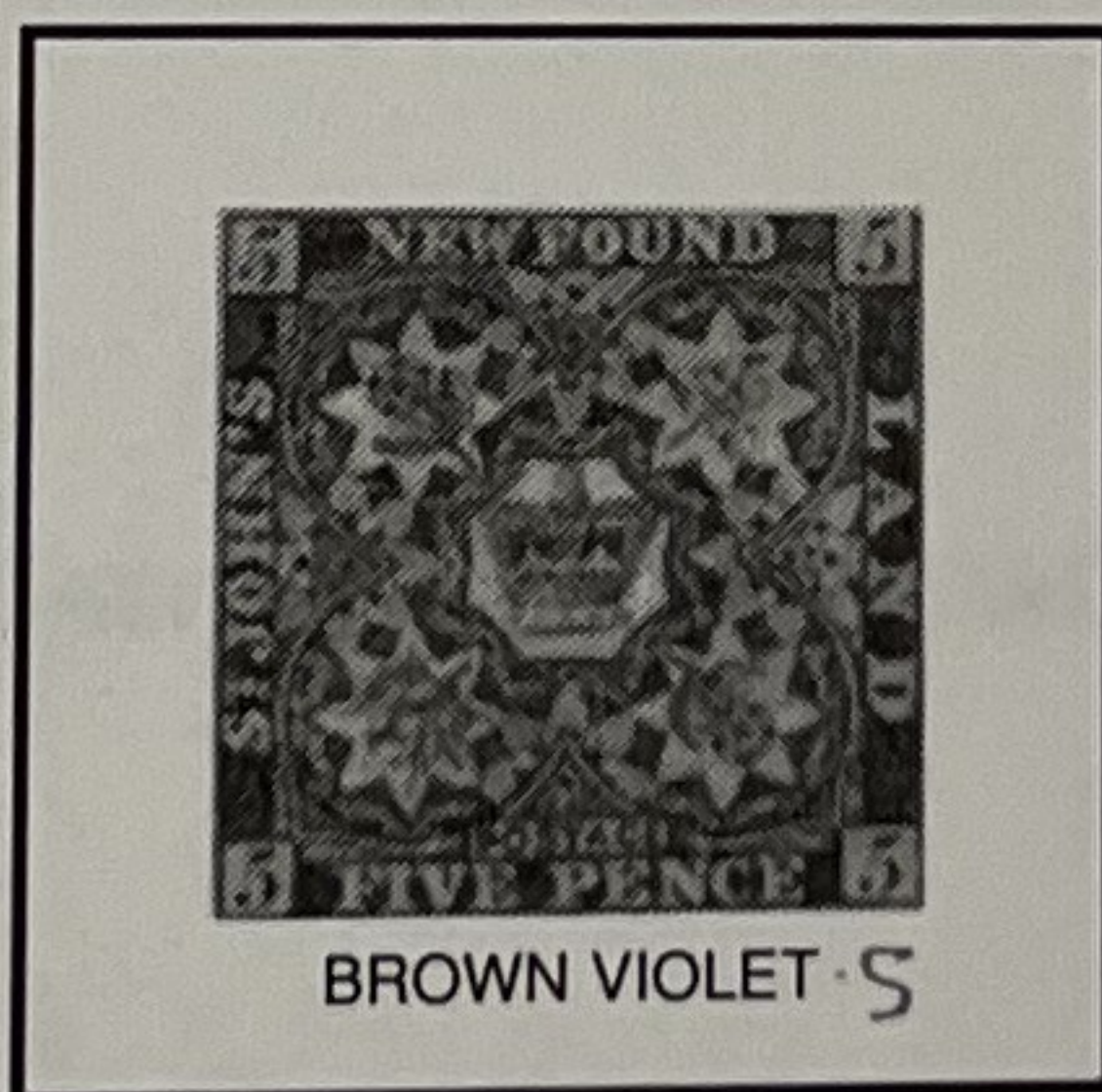

CROWN OF GREAT BRITAIN & HERALDIC FLOWERS



HERALDIC FLOWERS

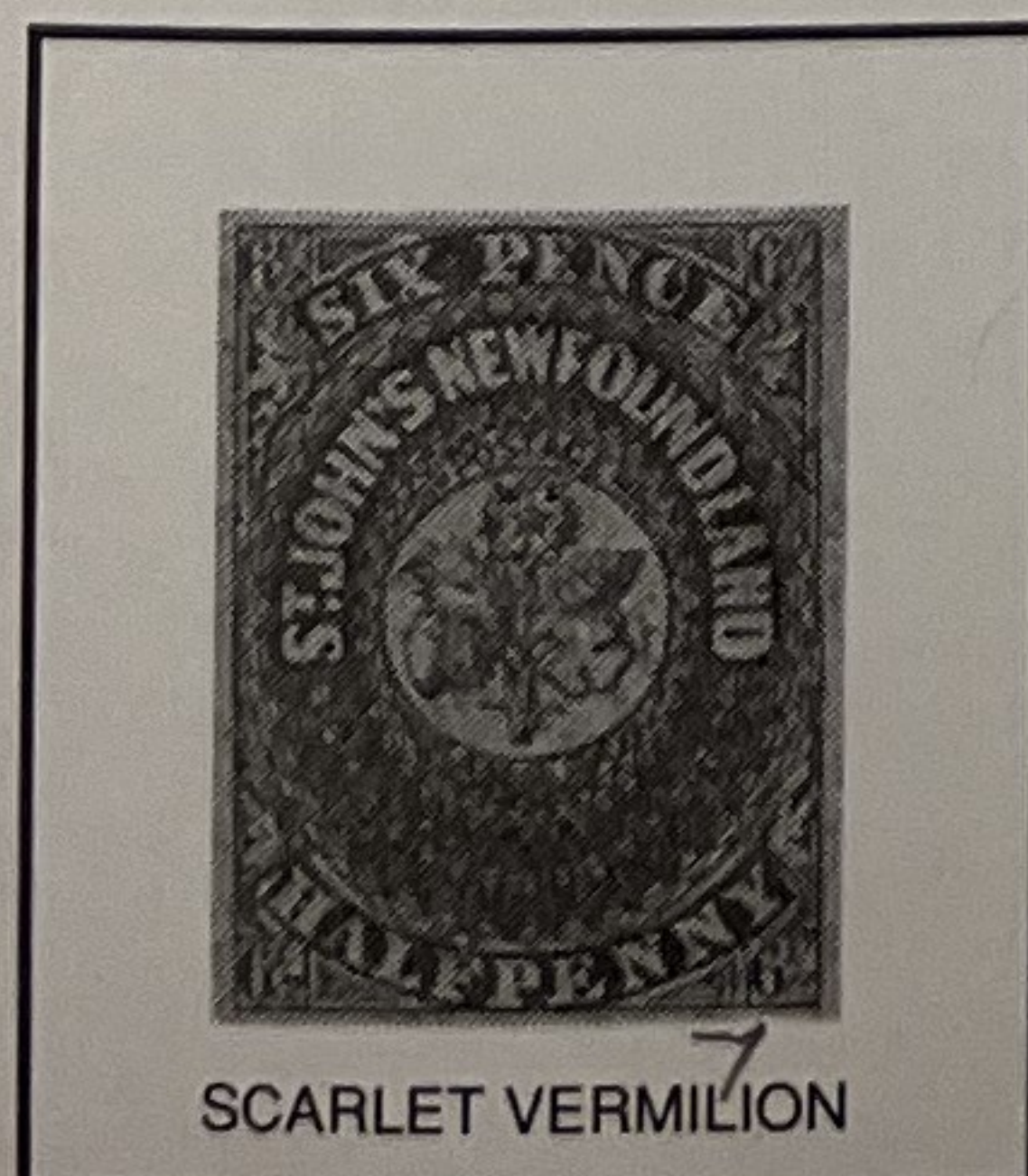

HERALDIC FLOWERS

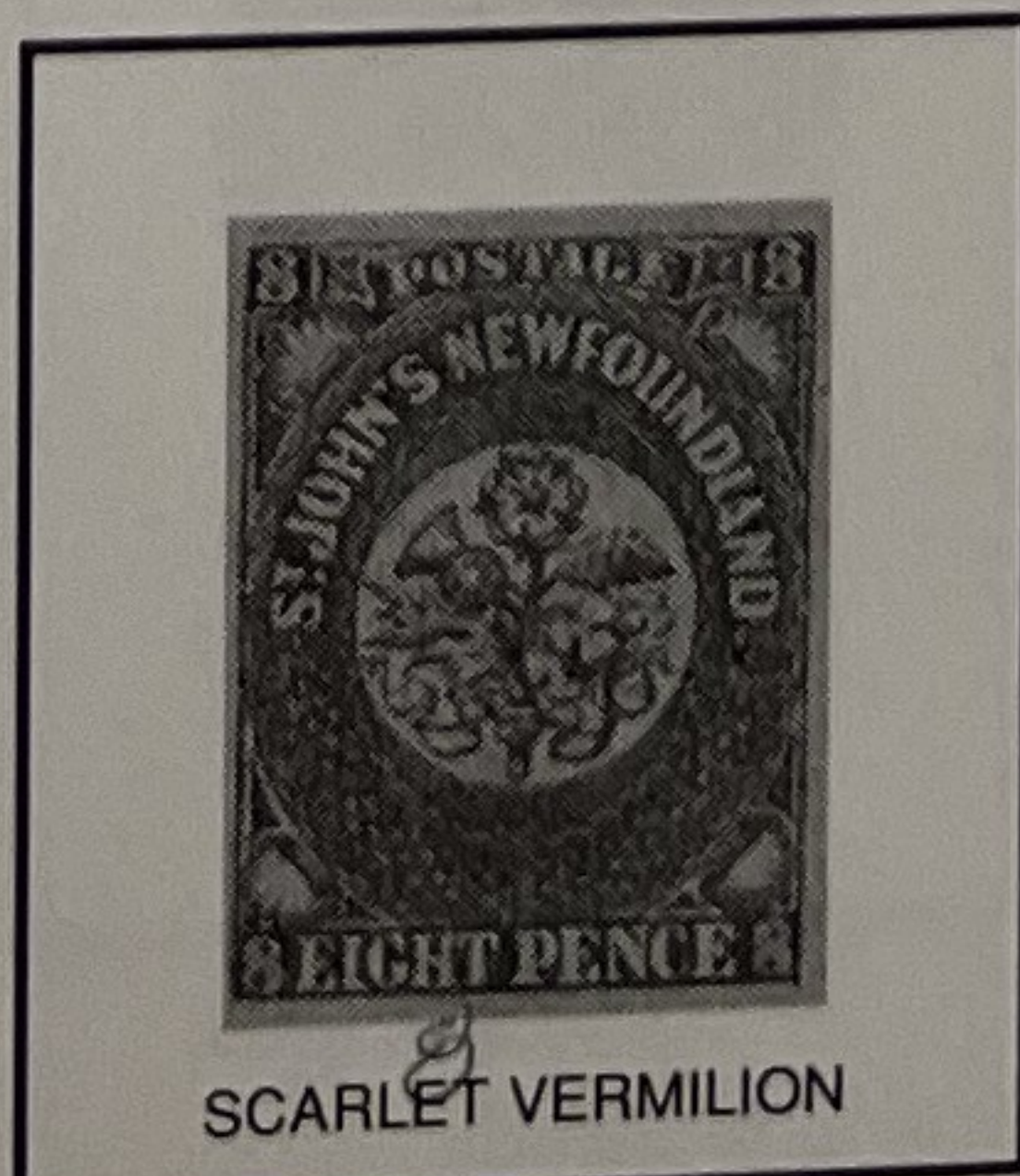

HERALDIC FLOWERS

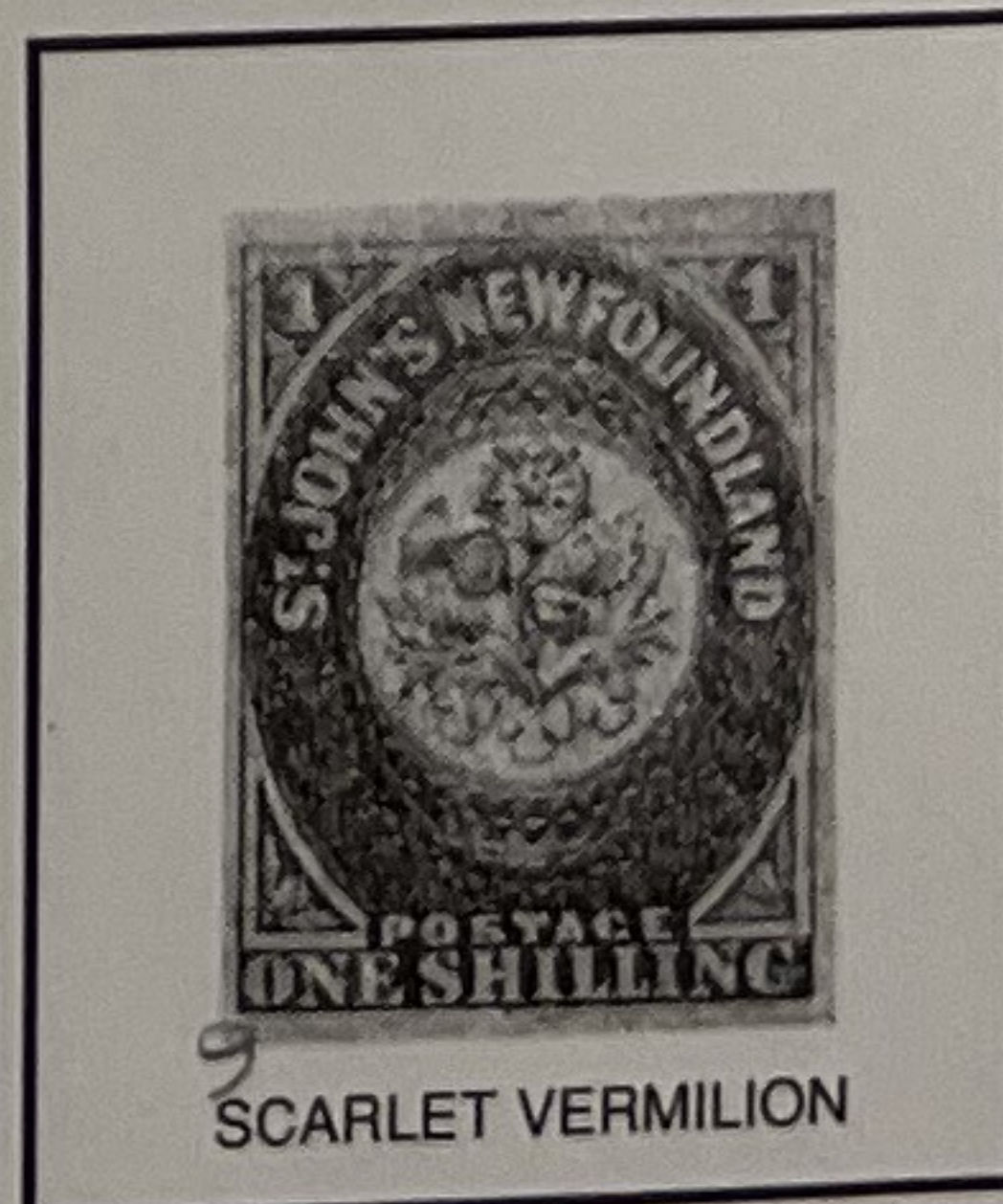

HERALDIC FLOWERS



125

CROWN OF GREAT BRITAIN & HERALDIC
FLOWERS OF UNITED KINGDOM



NEWFOUNDLAND

1860

Thin to Thick Wove Paper; No Mesh



HERALDIC FLOWERS

475

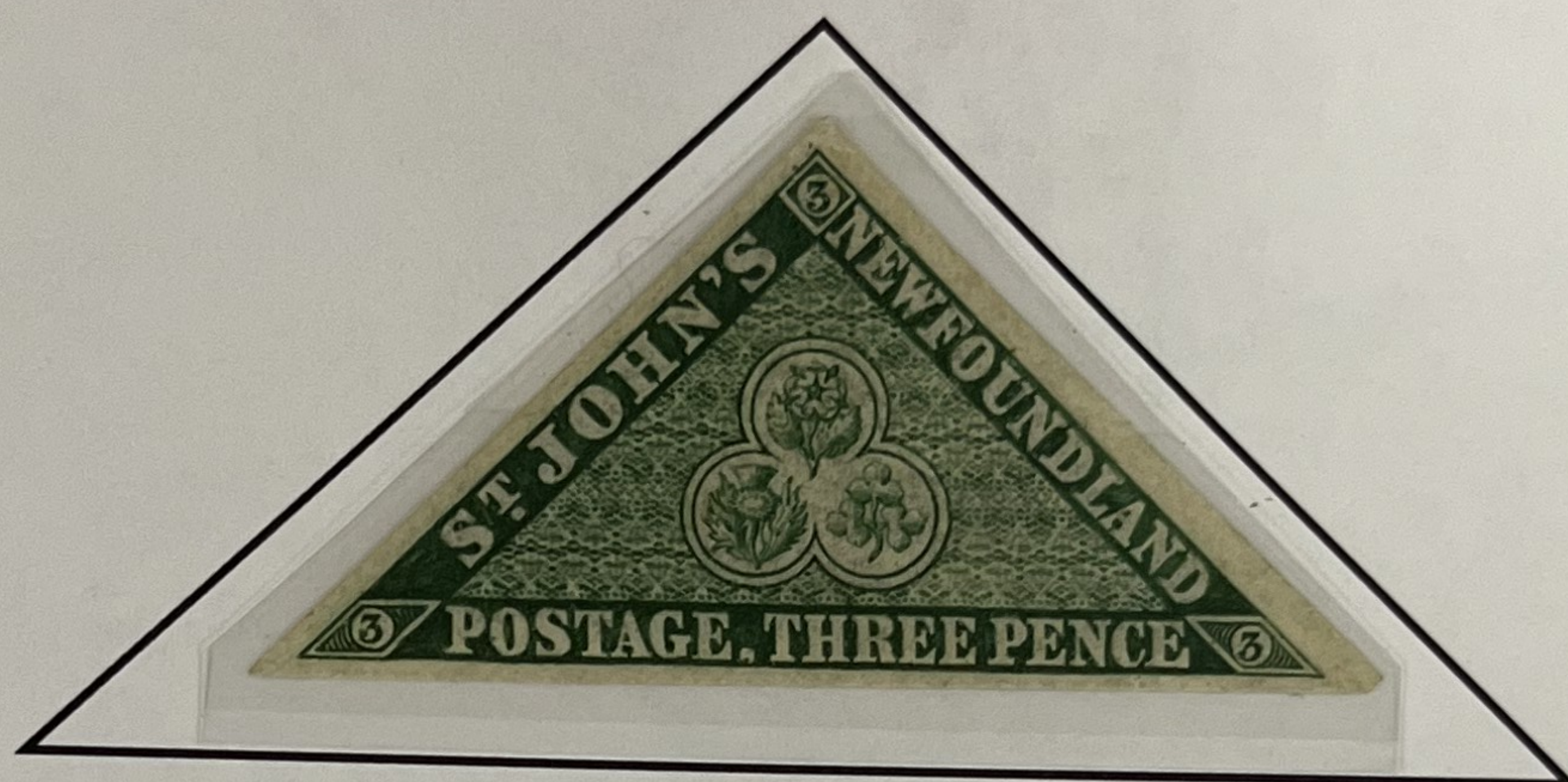

ROSE, THISTLE, & SHAMROCK

85

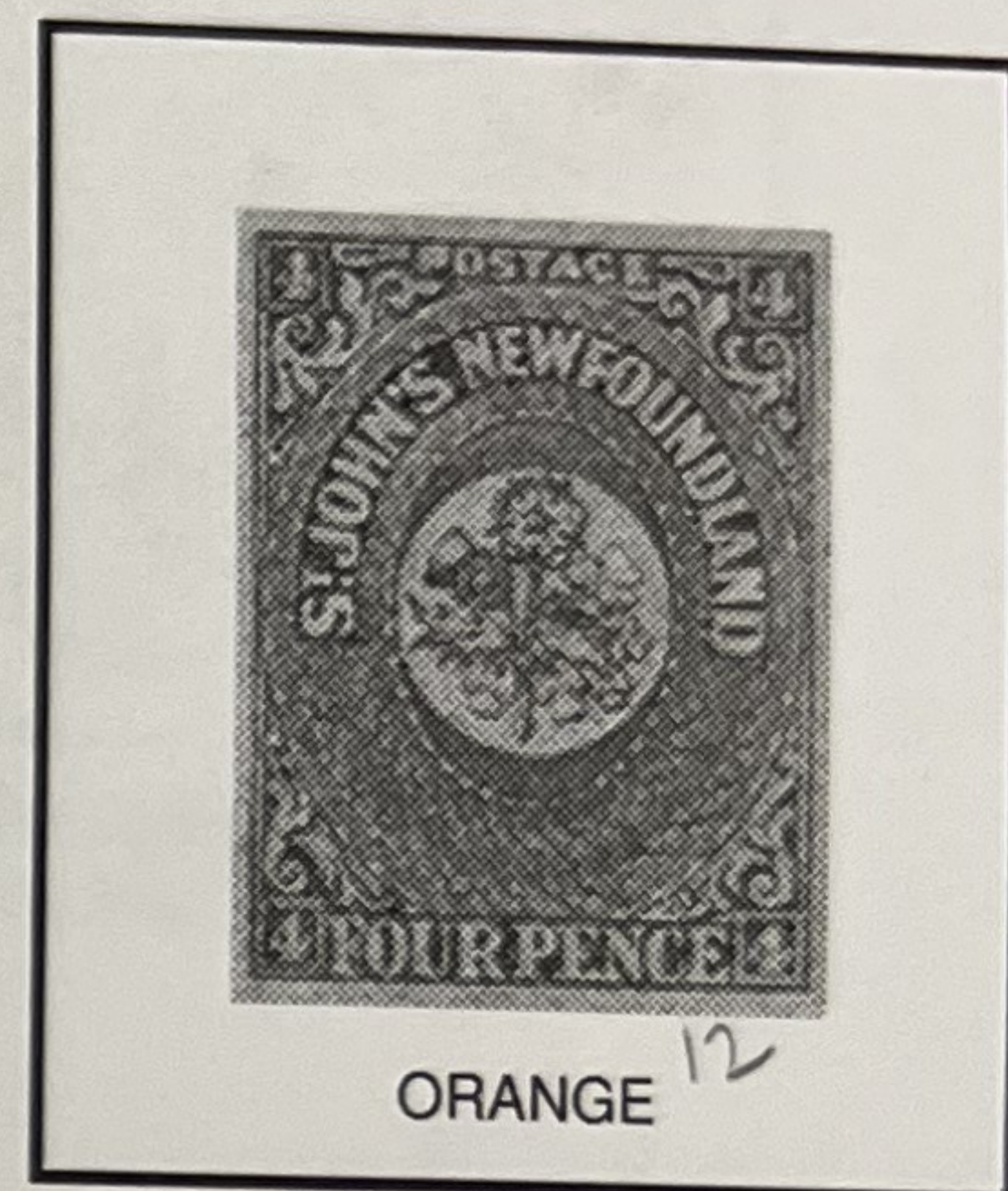

HERALDIC FLOWERS



85

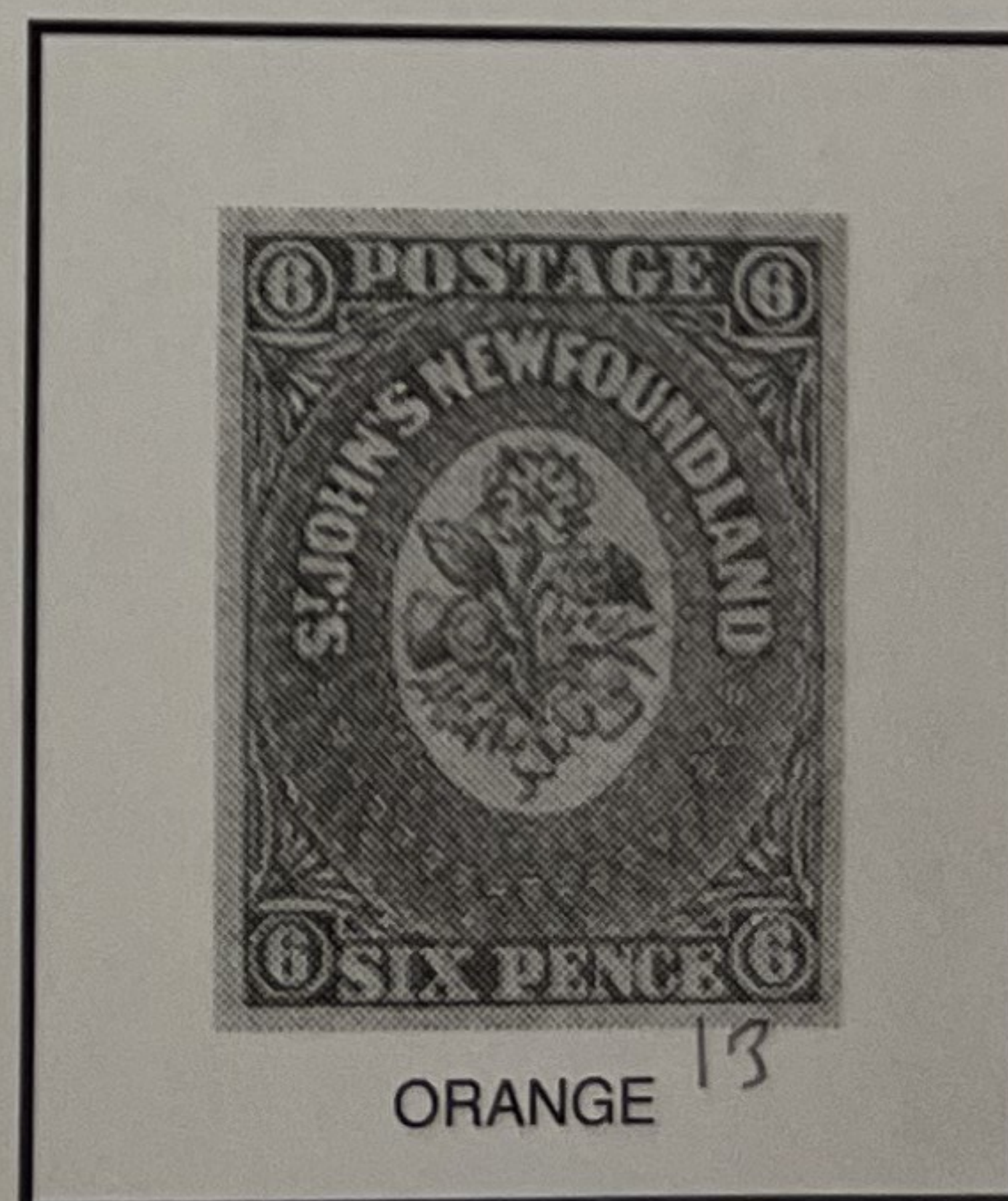

ORANGE 13

CROWN OF GREAT BRITAIN & HERALDIC FLOWERS OF UNITED KINGDOM

NEWFOUNDLAND

1861-62

Thin to Thick Wove Paper; No Mesh



CROWN OF GREAT BRITAIN & HERALDIC FLOWERS

175



HERALDIC FLOWERS

175



CROWN OF GREAT BRITAIN & HERALDIC FLOWERS

175



HERALDIC FLOWERS

37



CROWN OF GREAT BRITAIN & HERALDIC FLOWERS

75



HERALDIC FLOWERS

27



HERALDIC FLOWERS

85

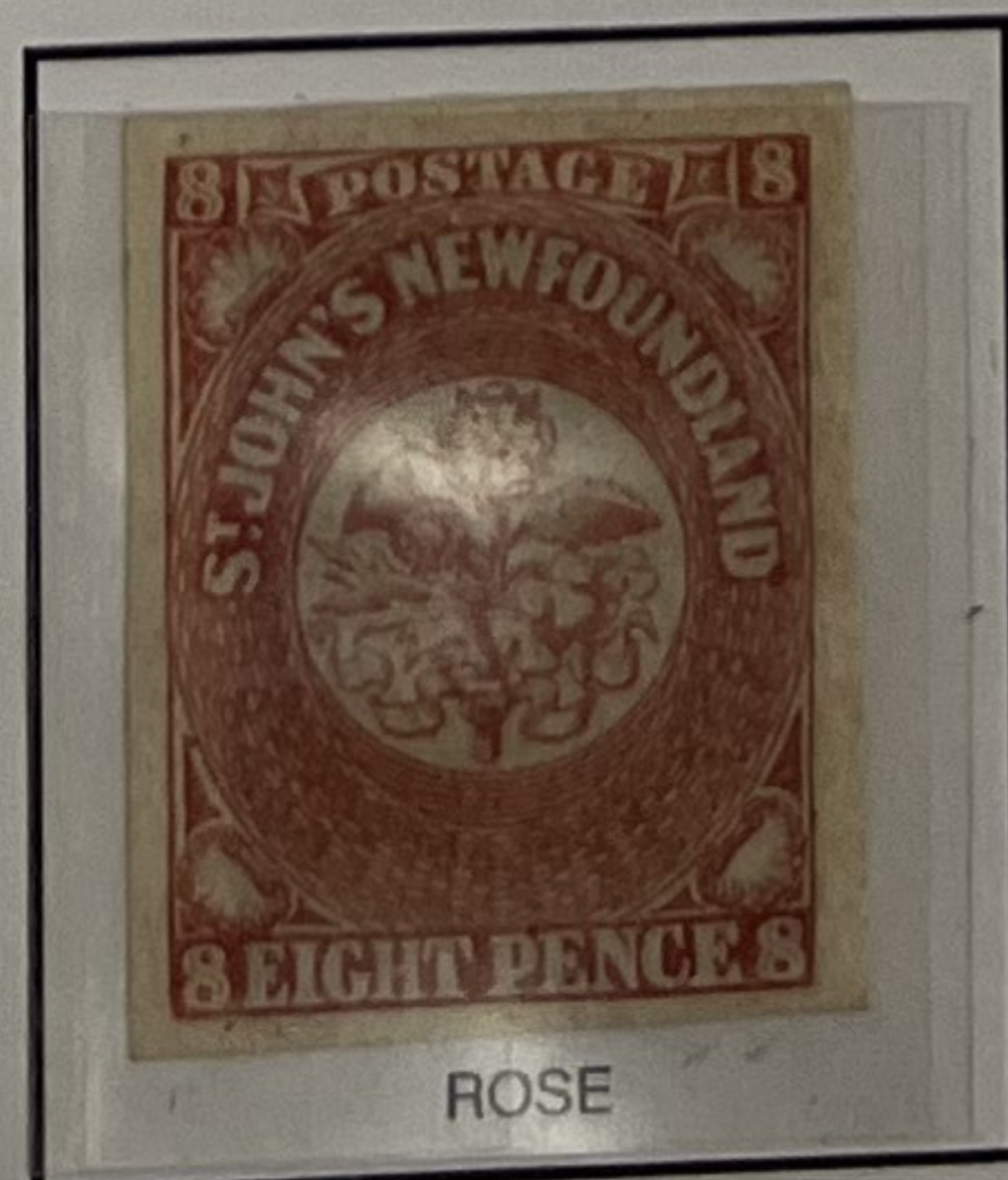

HERALDIC FLOWERS

85

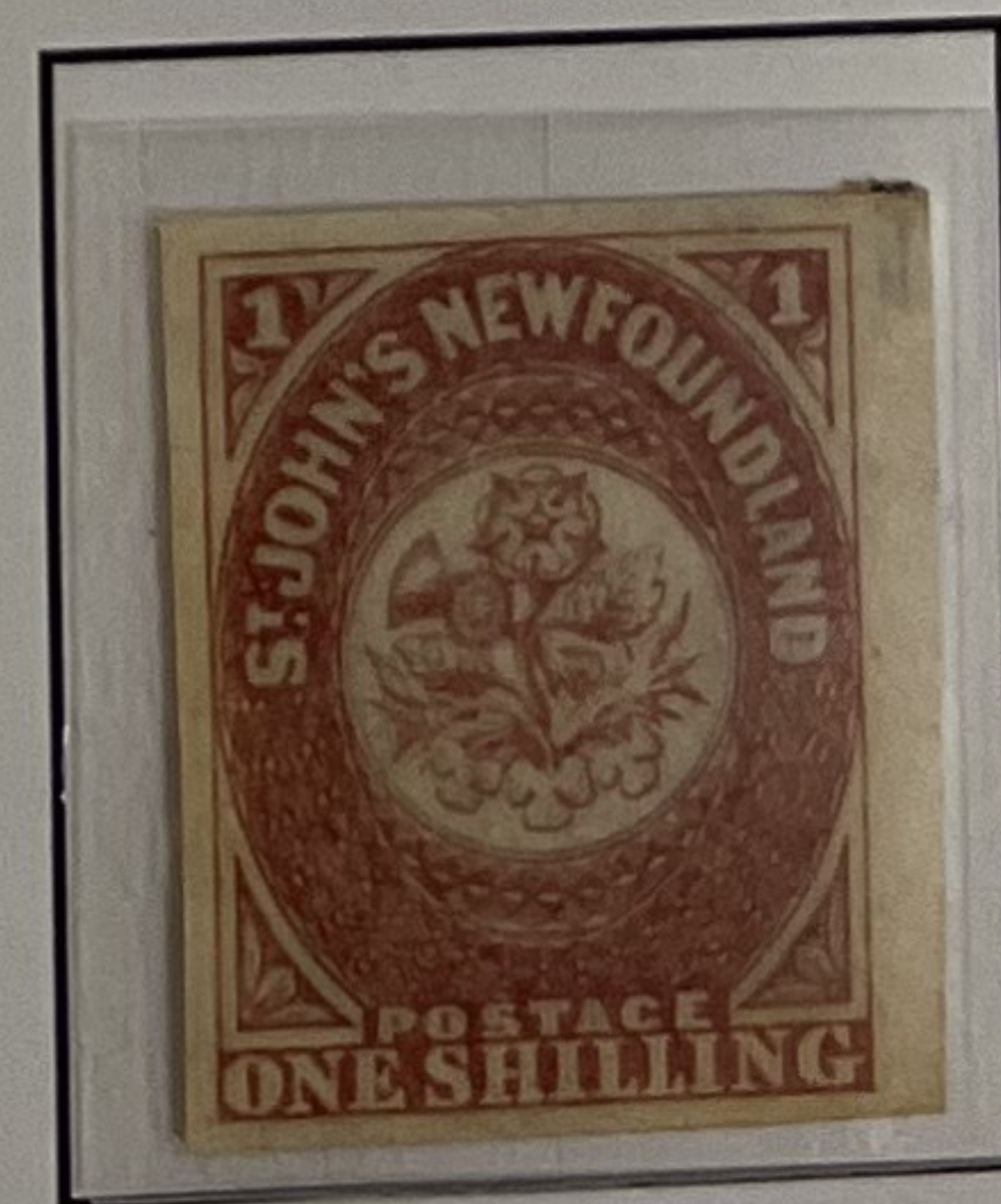

HERALDIC FLOWERS

42

NEWFOUNDLAND

1865-94

Perforated 12



BROWN

SEAL

450



CODFISH

110



BLACK

SEAL

275



QUEEN VICTORIA

95

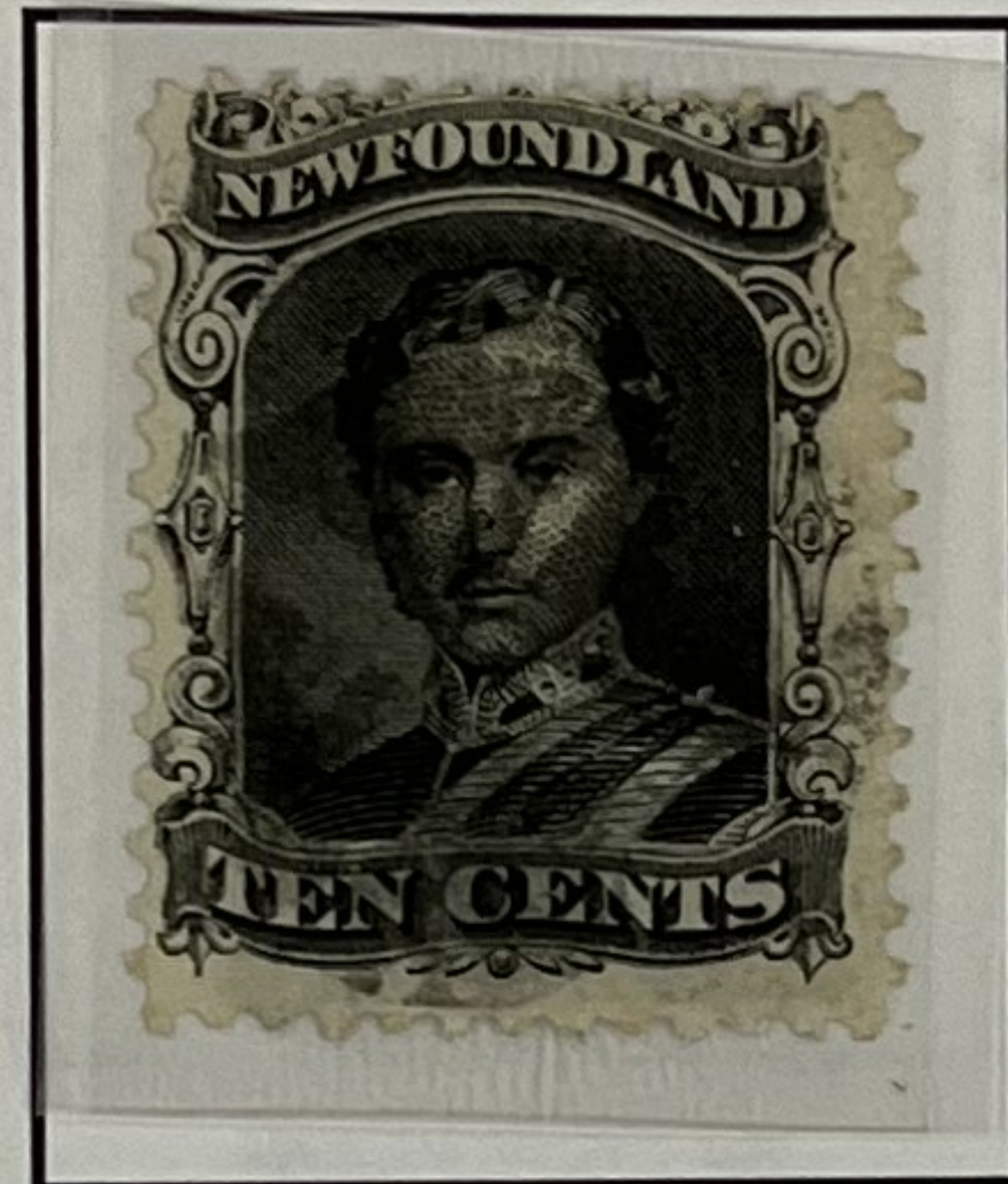

PRINCE ALBERT

60



QUEEN VICTORIA

70



FISHING VESSEL

250



QUEEN VICTORIA

75

NEWFOUNDLAND

1868-94

Perforated 12

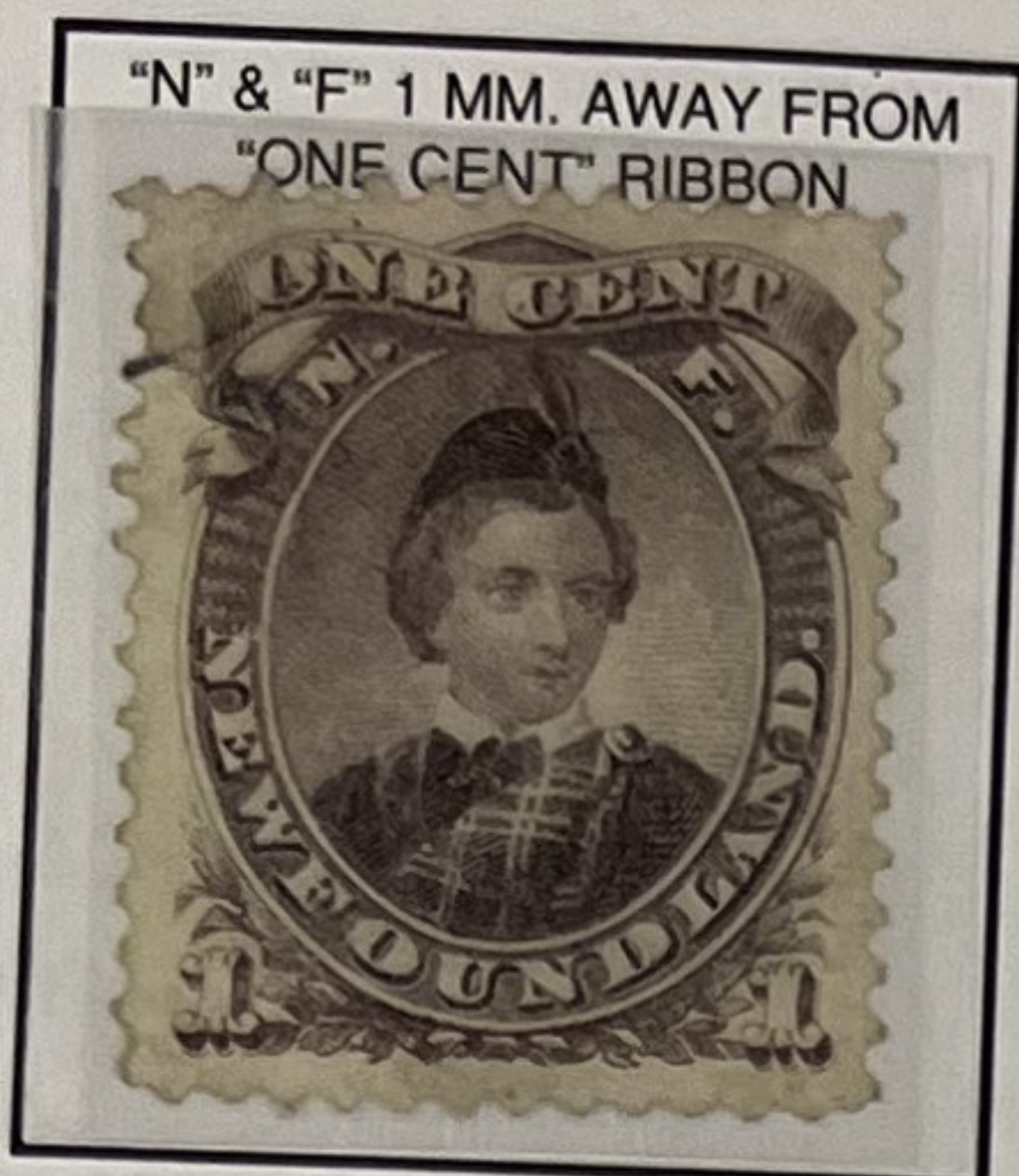

KING EDWARD VII,
WHEN PRINCE OF WALES

75



KING EDWARD VII,
WHEN PRINCE OF WALES

115



400

QUEEN VICTORIA

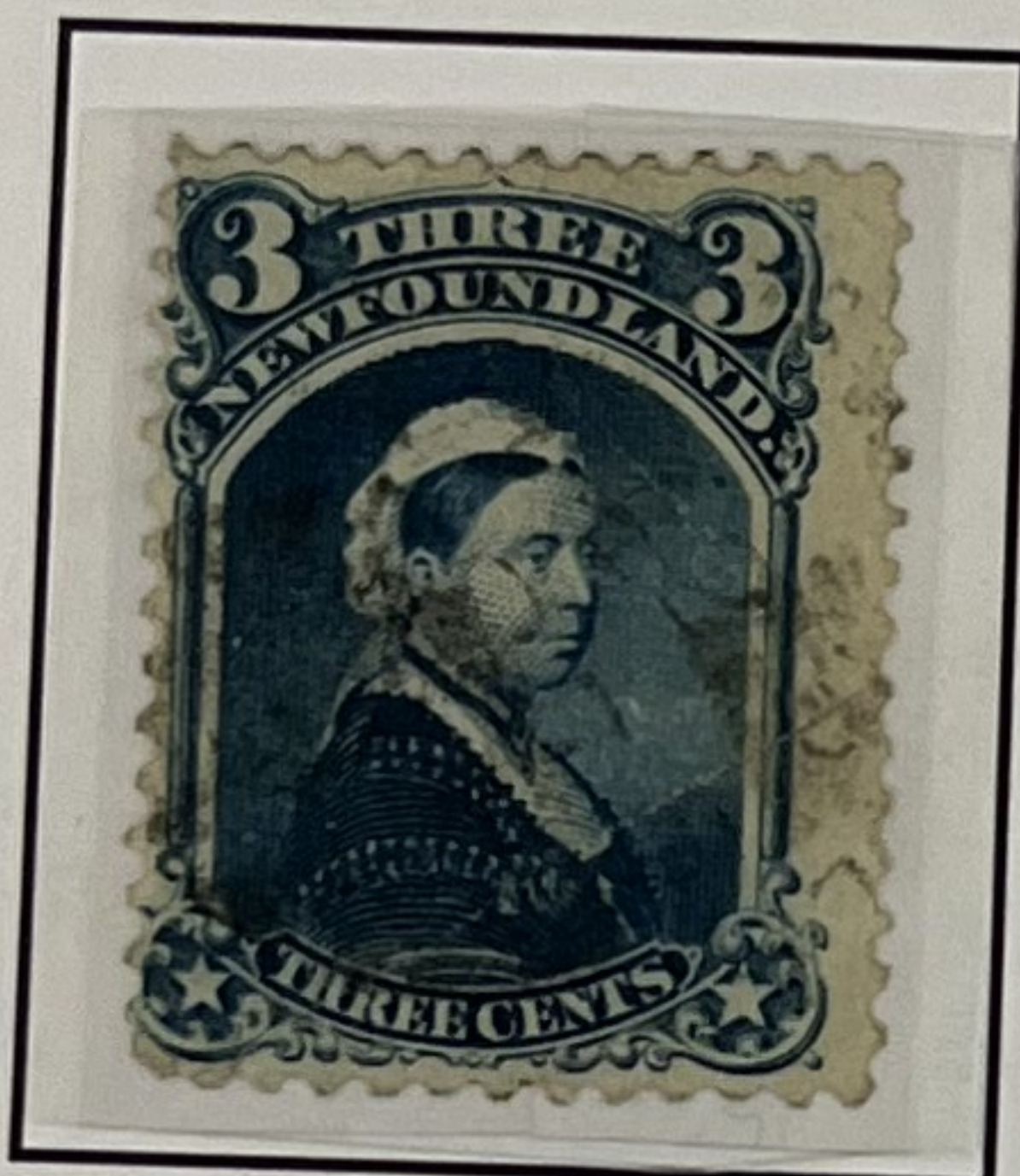

QUEEN VICTORIA

75



QUEEN VICTORIA

37



QUEEN VICTORIA

50

1876-79

Rouletted



KING EDWARD VII,
WHEN PRINCE OF WALES



QUEEN VICTORIA



CODFISH

7



SEAL

135

NEWFOUNDLAND

1880-96
KING EDWARD VII,
WHEN PRINCE OF WALES



VIOLET BROWN

55



GRAY BROWN

55



BROWN

130



DEEP GREEN

25



GREEN

25

CODFISH



YELLOW GREEN

14



GREEN

27



RED ORANGE

37

QUEEN VICTORIA



BLUE

70

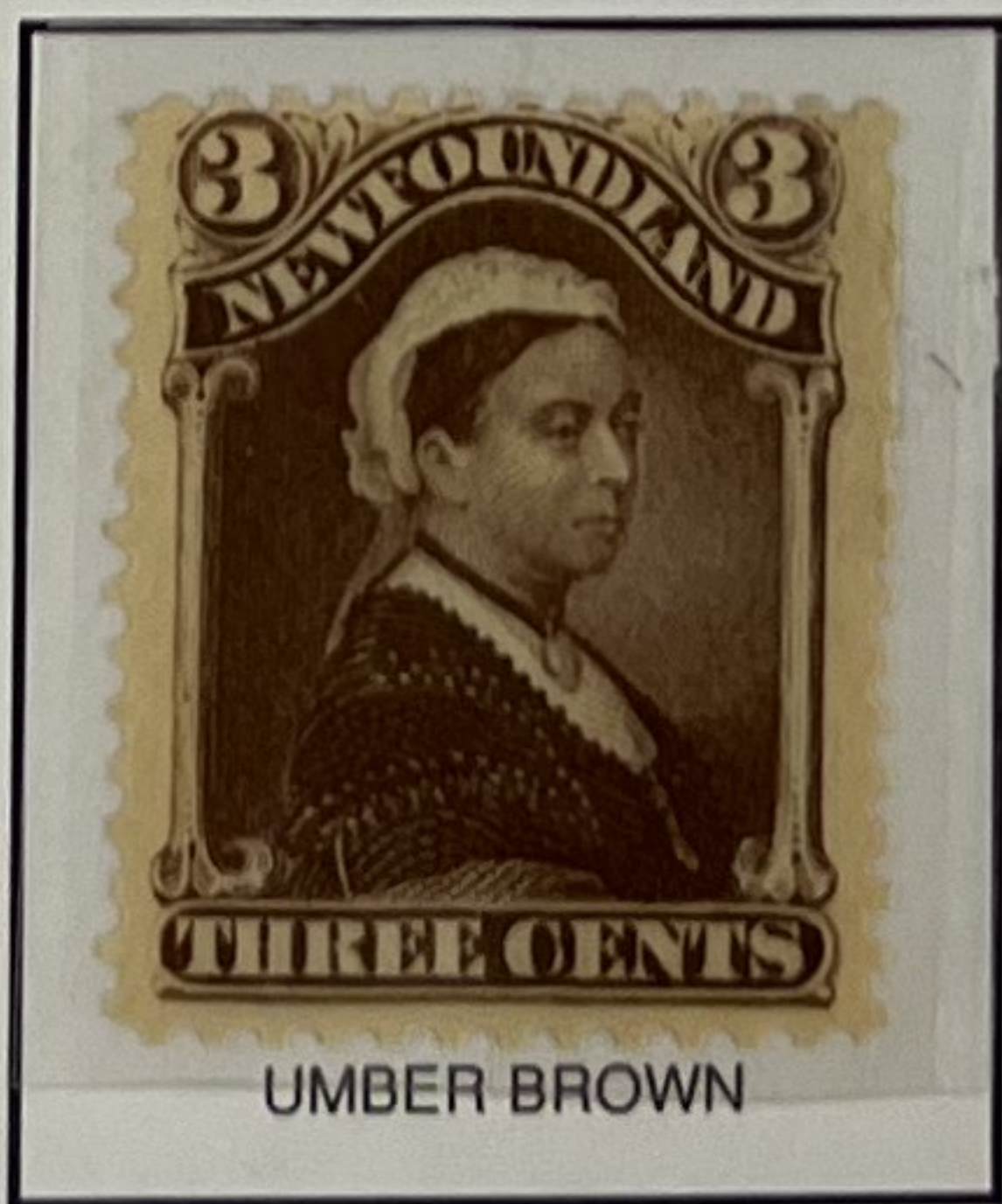

UMBER BROWN

75



VIOLET BROWN

120

SEAL



PALE BLUE

74



DARK BLUE

10



BRIGHT BLUE

16



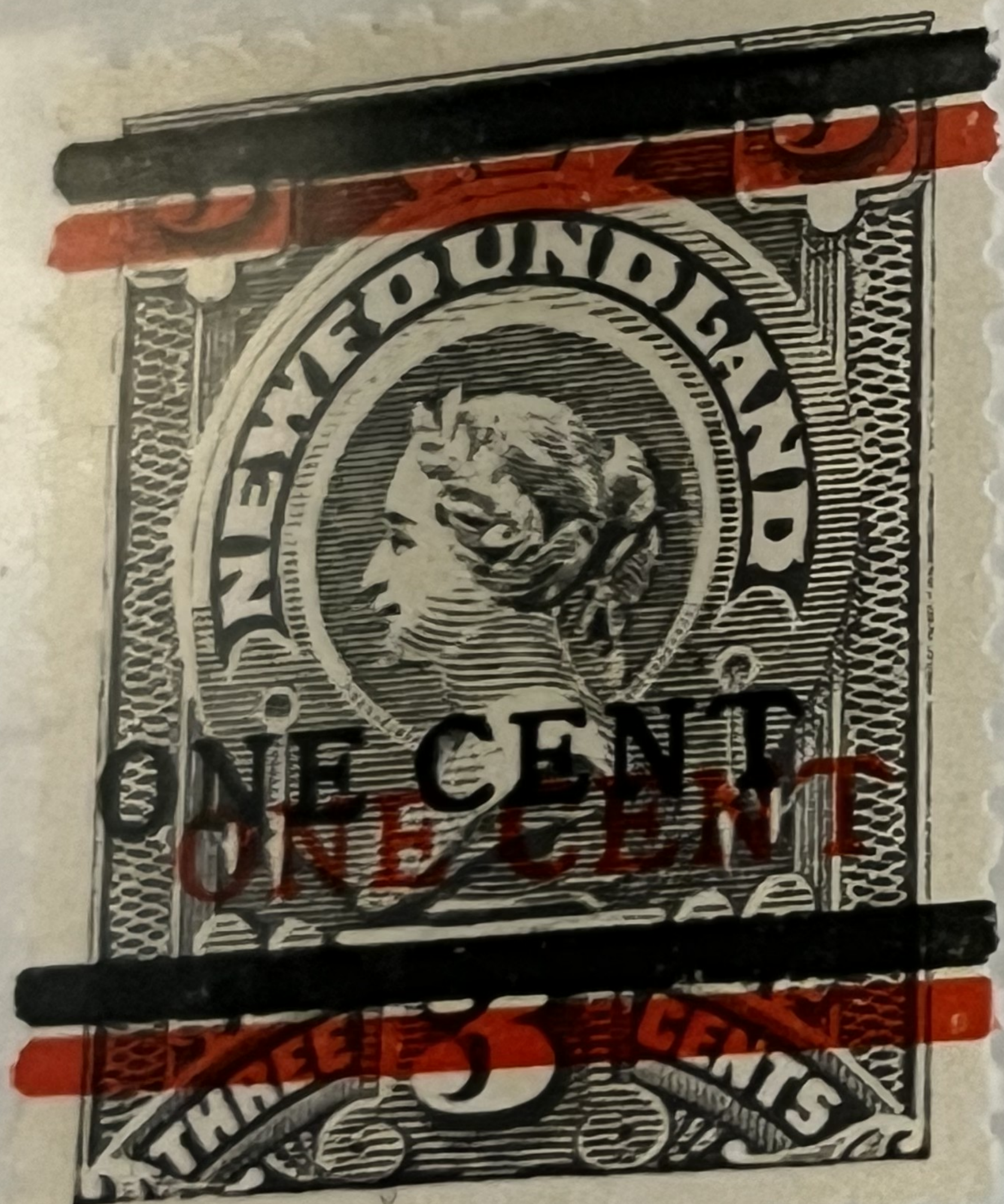

UNISSUED
TRIAL



FAKE



DEEP ROSE RED

12

NEWFOUNDLAND

1887-96



NEWFOUNDLAND DOG

12



ORANGE RED

80



BLACK

14



ATLANTIC BRIGANTINE

135

1890

QUEEN VICTORIA



30

1897



85

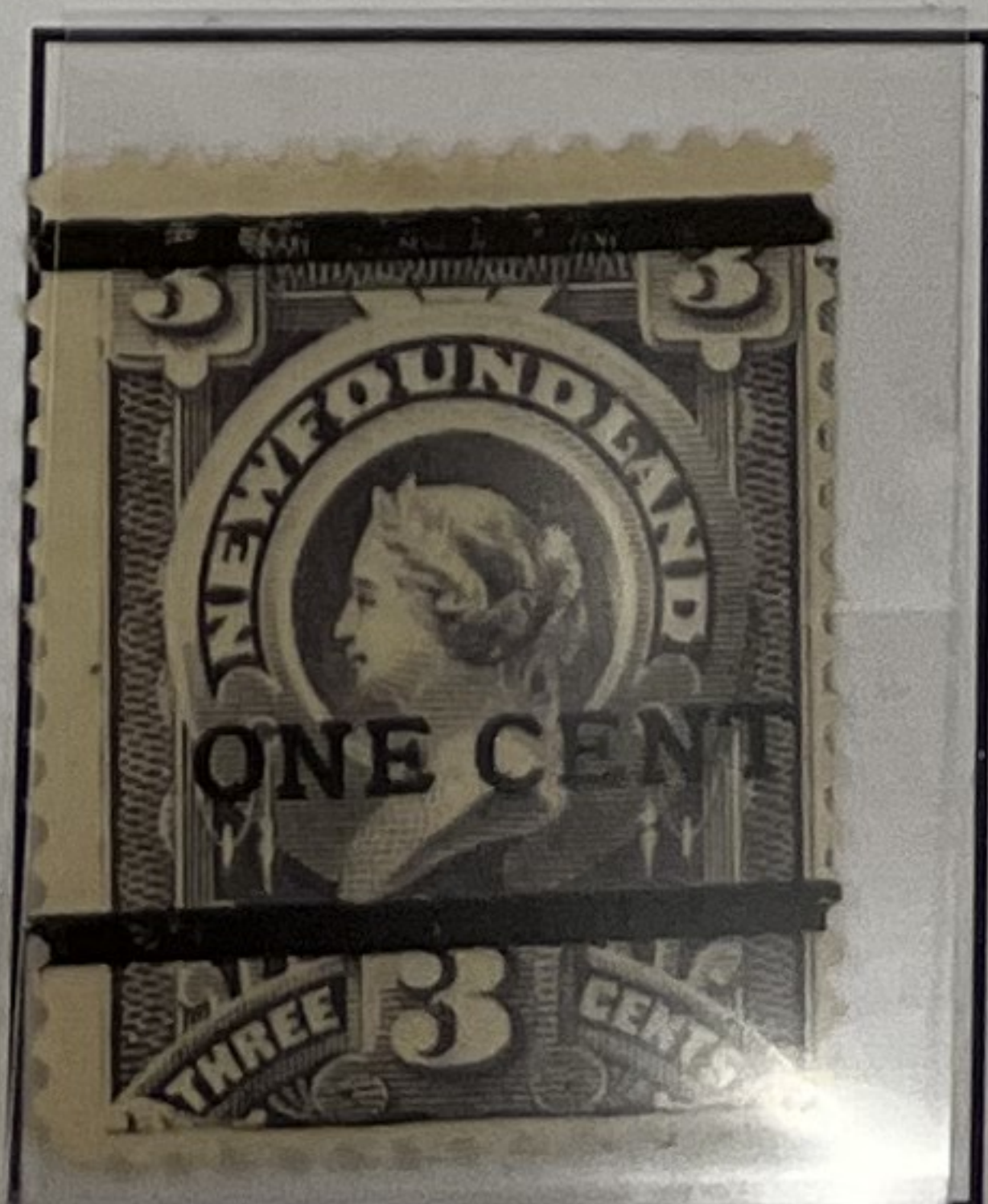

275

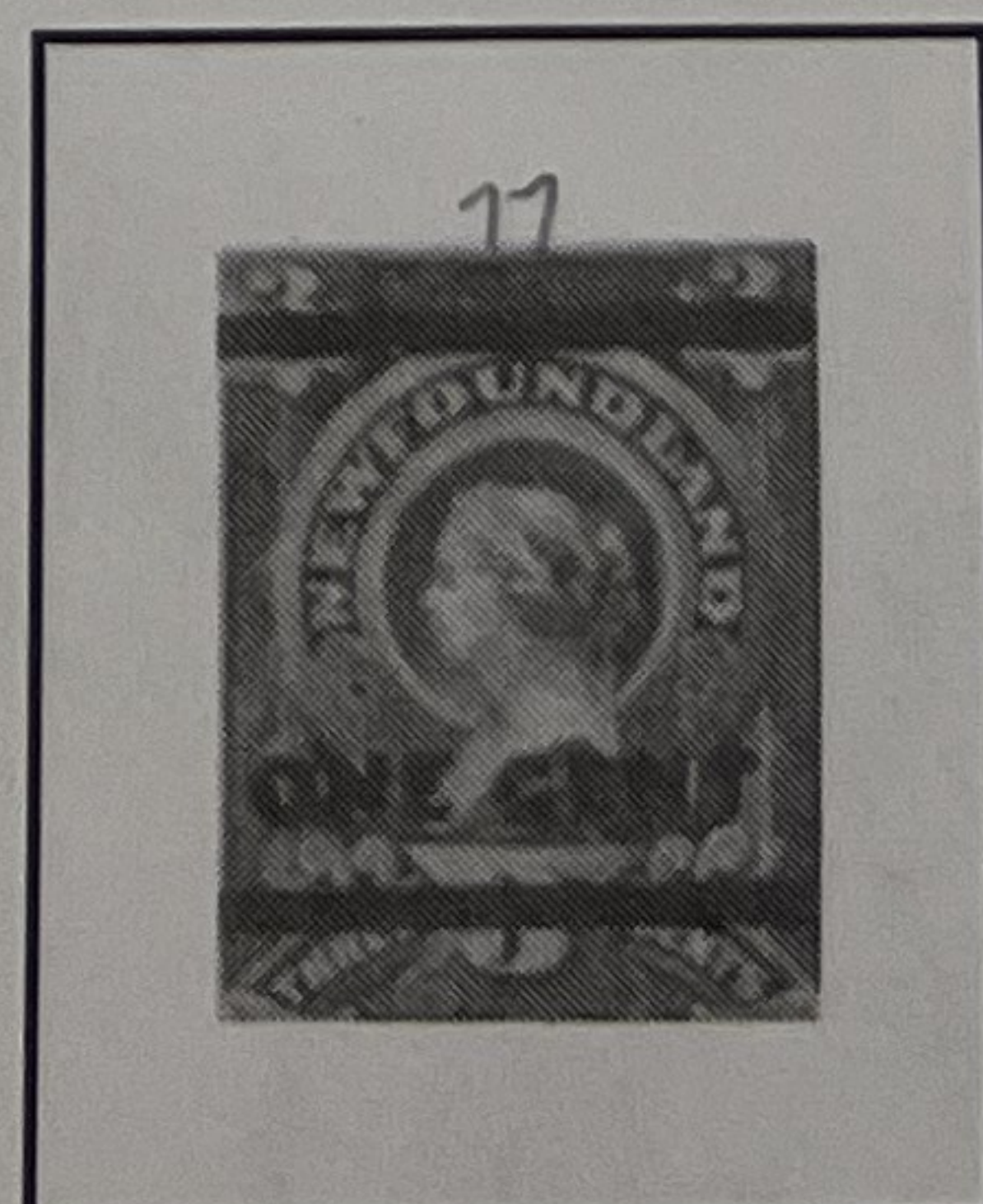

17

NEWFOUNDLAND

1897

400th ANNIVERSARY OF JOHN CABOT'S DISCOVERY OF NEWFOUNDLAND — 60th YEAR OF QUEEN VICTORIA'S REIGN



QUEEN VICTORIA



JOHN CABOT

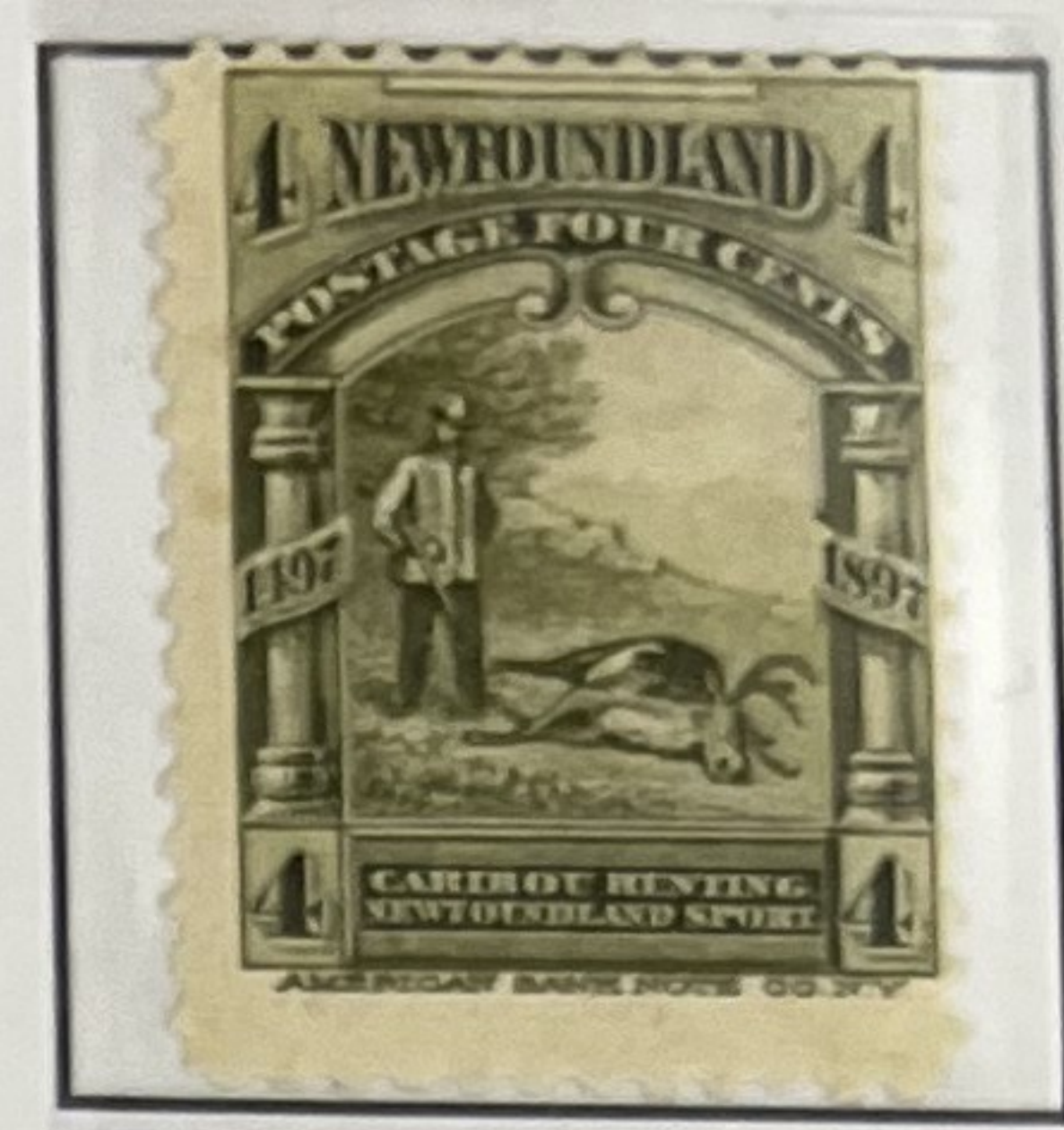

HUNTING CARIBOU



CAPE BONAVISTA

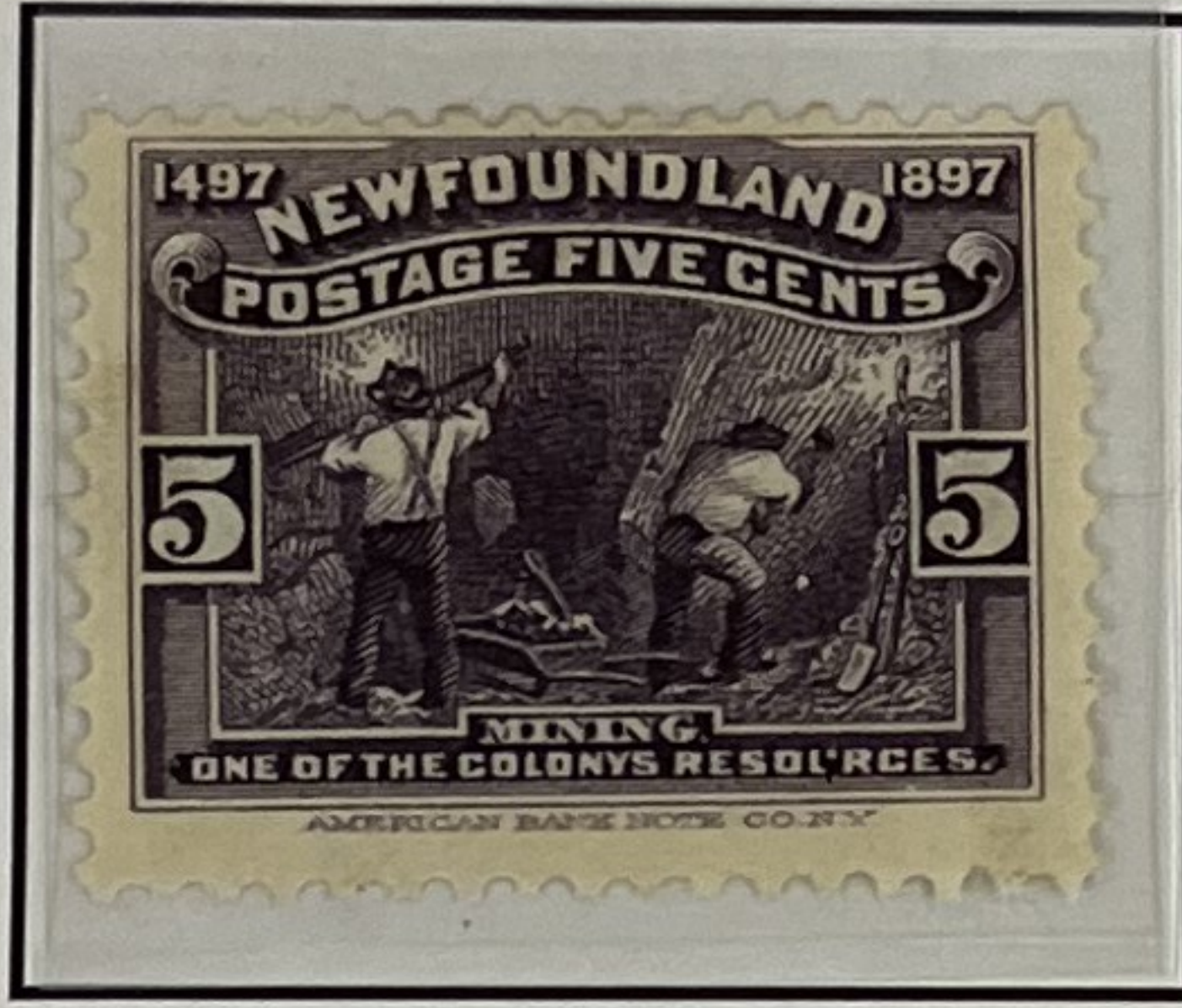

MINING



LOGGING



FISHING



CABOT'S SHIP "MATTHEW"



SEALS



SALMON FISHING



ICEBERG OFF ST. JOHN'S



PTARMIGAN



SEAL OF THE COLONY

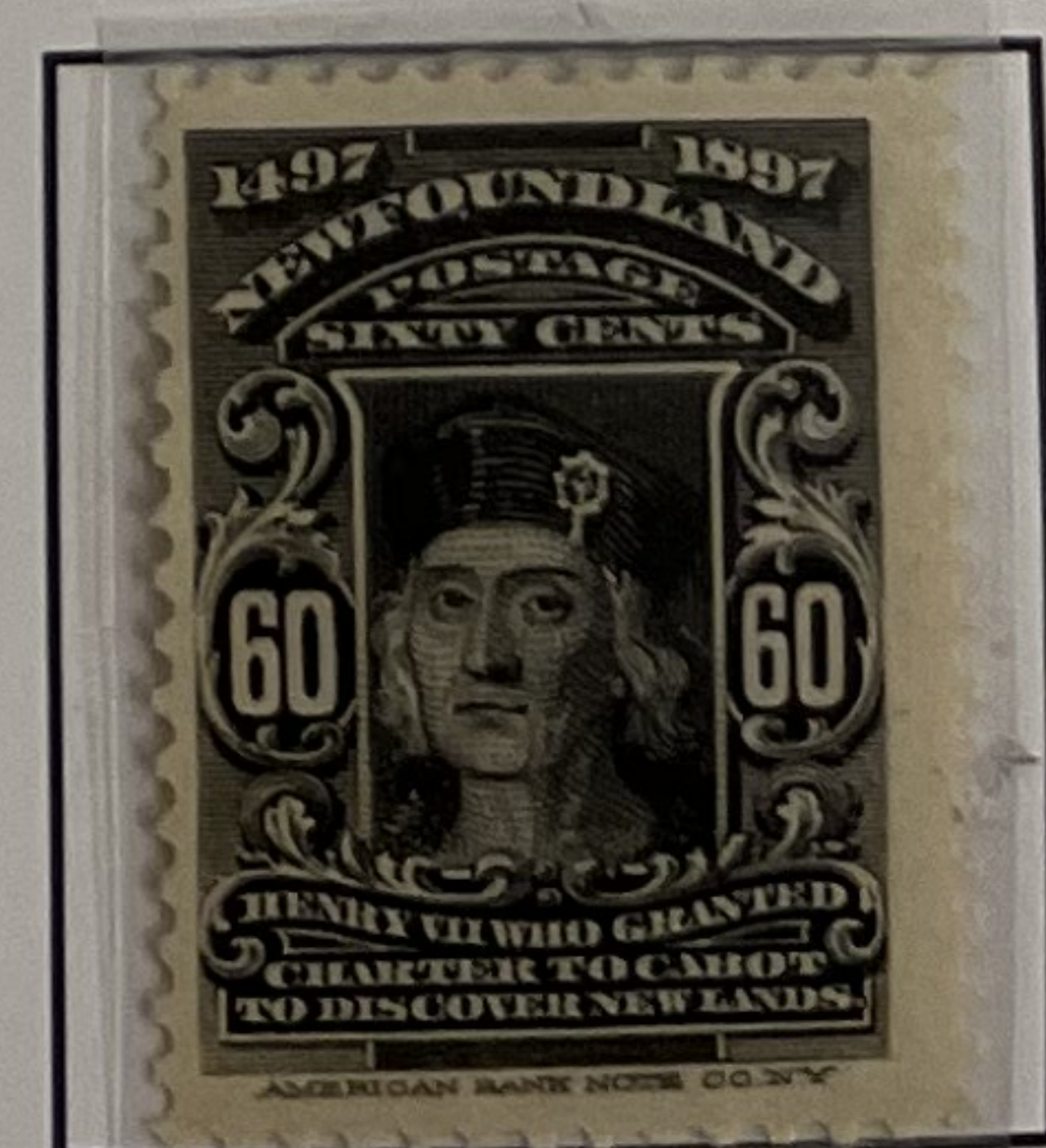

KING HENRY VII

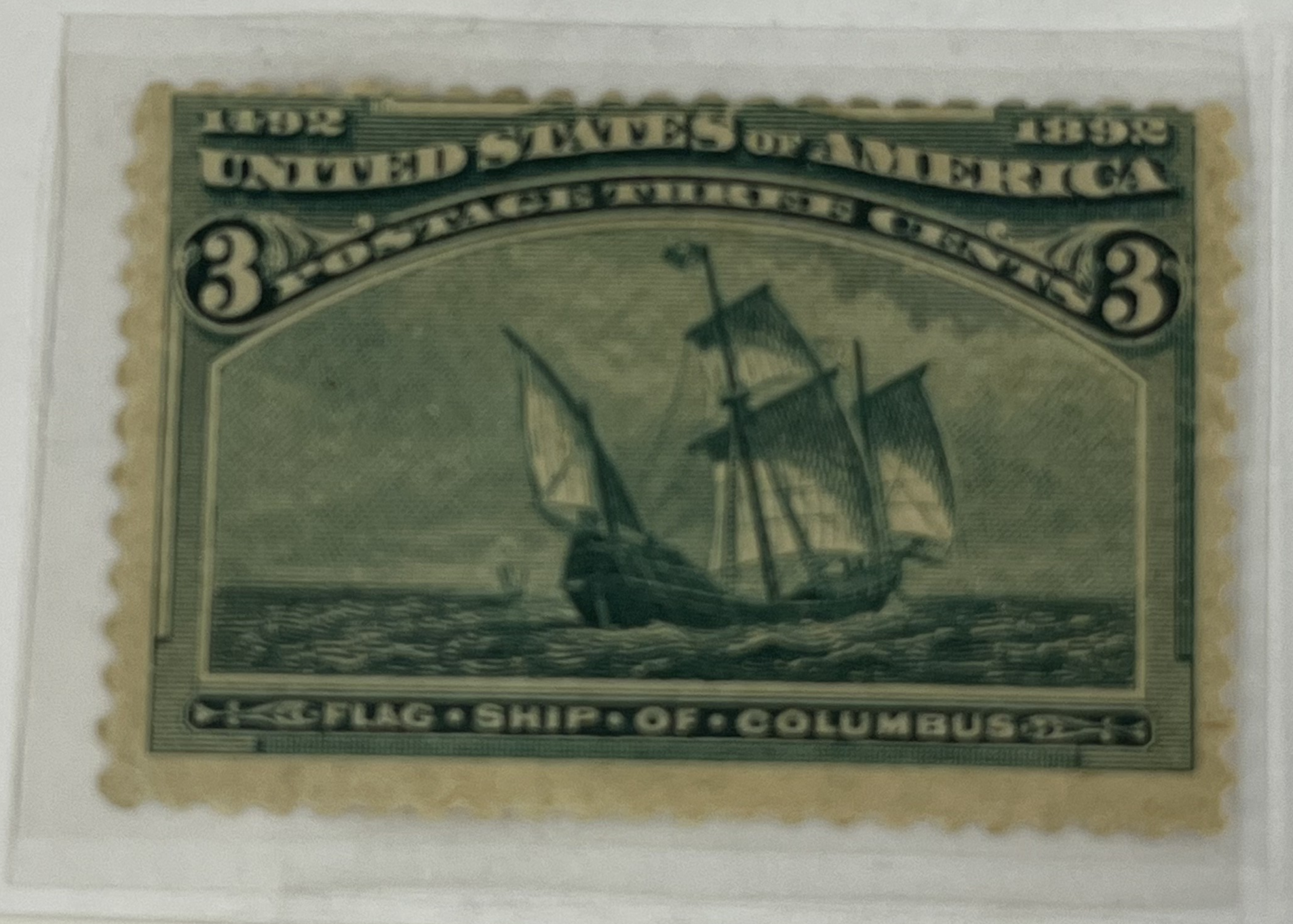

THE SANTA MARIA AND THE MATTHEW

SAME IMAGE USED BY AMERICAN BANKNOTE

NEWFOUNDLAND

1897-1901



KING EDWARD VIII,
WHEN A CHILD



CARMINE ROSE
QUEEN VICTORIA



YELLOW GREEN
QUEEN VICTORIA



ORANGE
KING EDWARD VII,
WHEN PRINCE OF WALES



VERMILLION
KING EDWARD VII,
WHEN PRINCE OF WALES



QUEEN ALEXANDRA,
WHEN PRINCESS OF WALES



QUEEN MARY,
WHEN DUCHESS OF YORK



KING GEORGE V,
WHEN DUKE OF YORK

1908

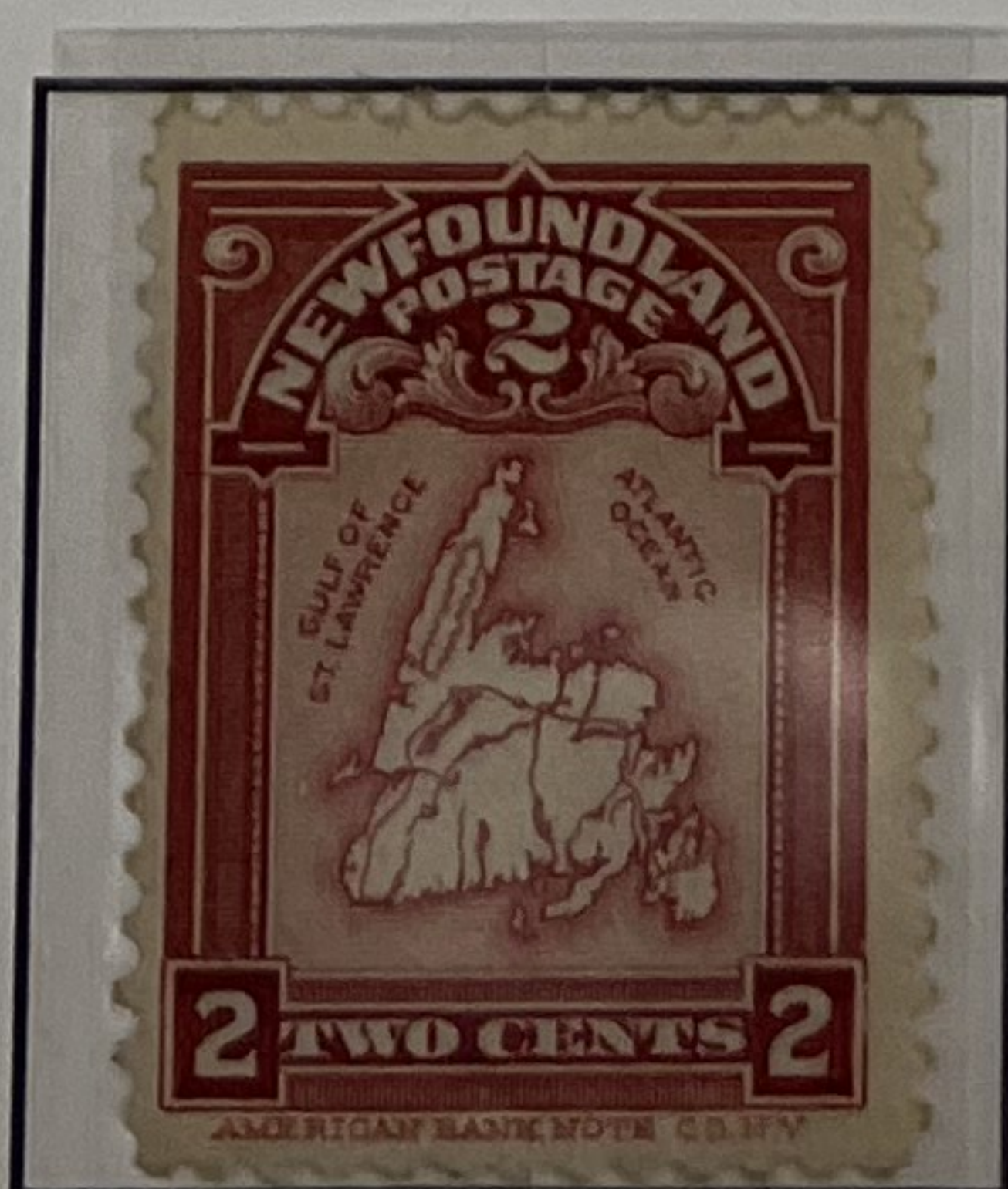

MAP OF NEWFOUNDLAND

147

60

NEWFOUNDLAND

1910

300th ANNIVERSARY OF THE COLONIZATION OF NEWFOUNDLAND (GUY ISSUE)

Lithographed
KING JAMES I

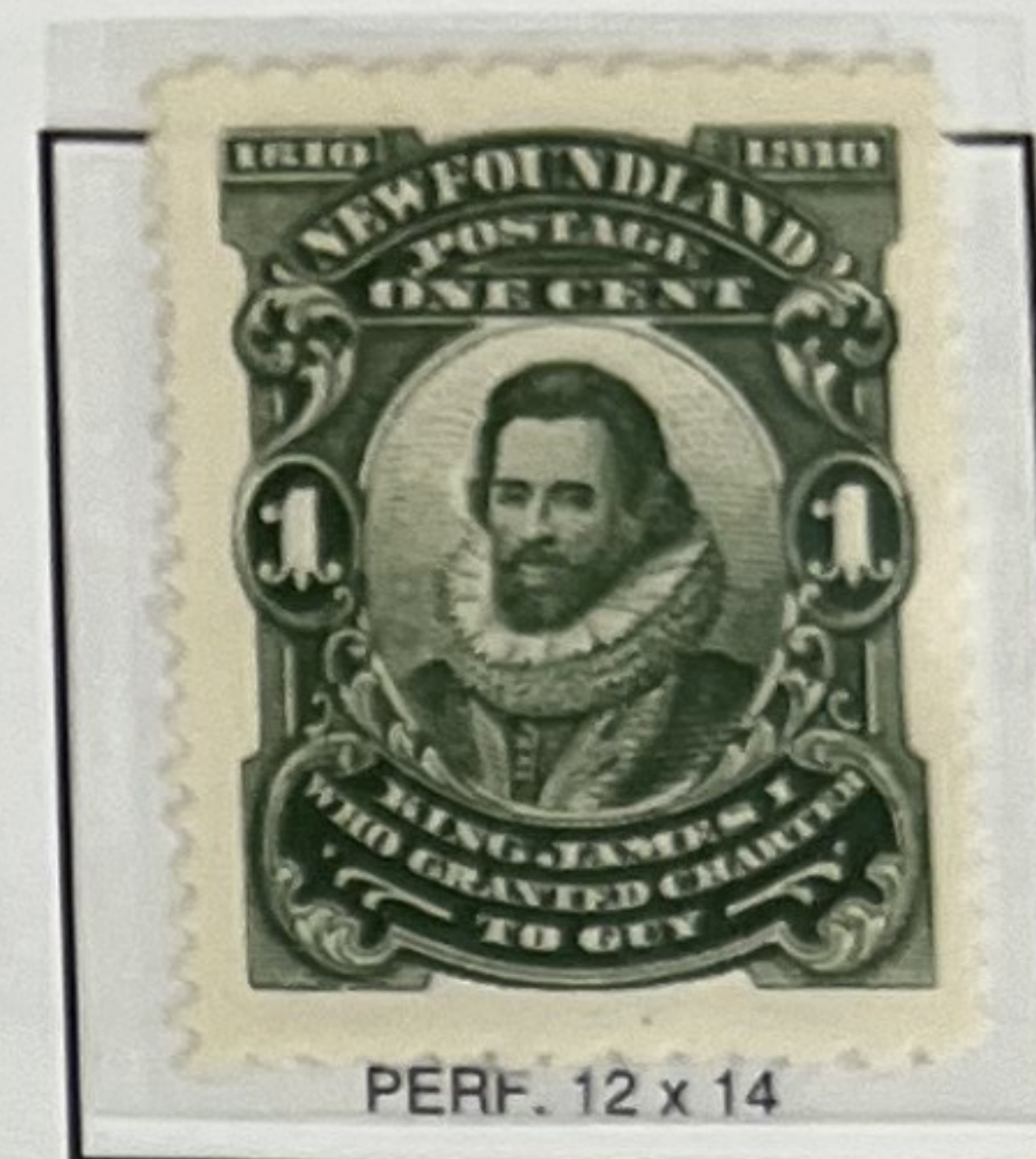

ARMS OF LONDON & BRISTOL COMPANY

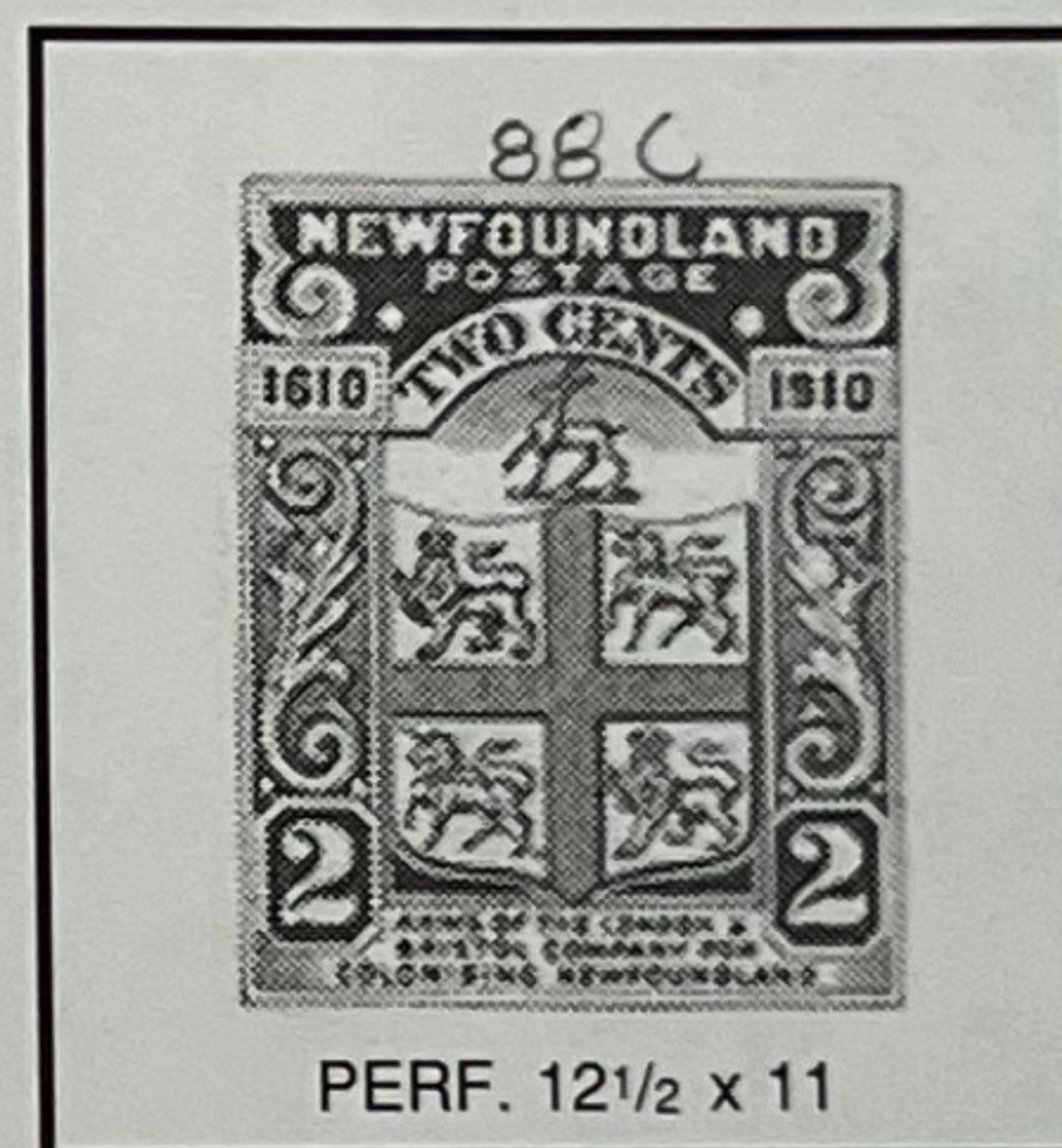

JOHN GUY

VIEW OF CUPIDS ON CONCEPTION BAY



GUY'S SHIP "ENDEAVOUR"

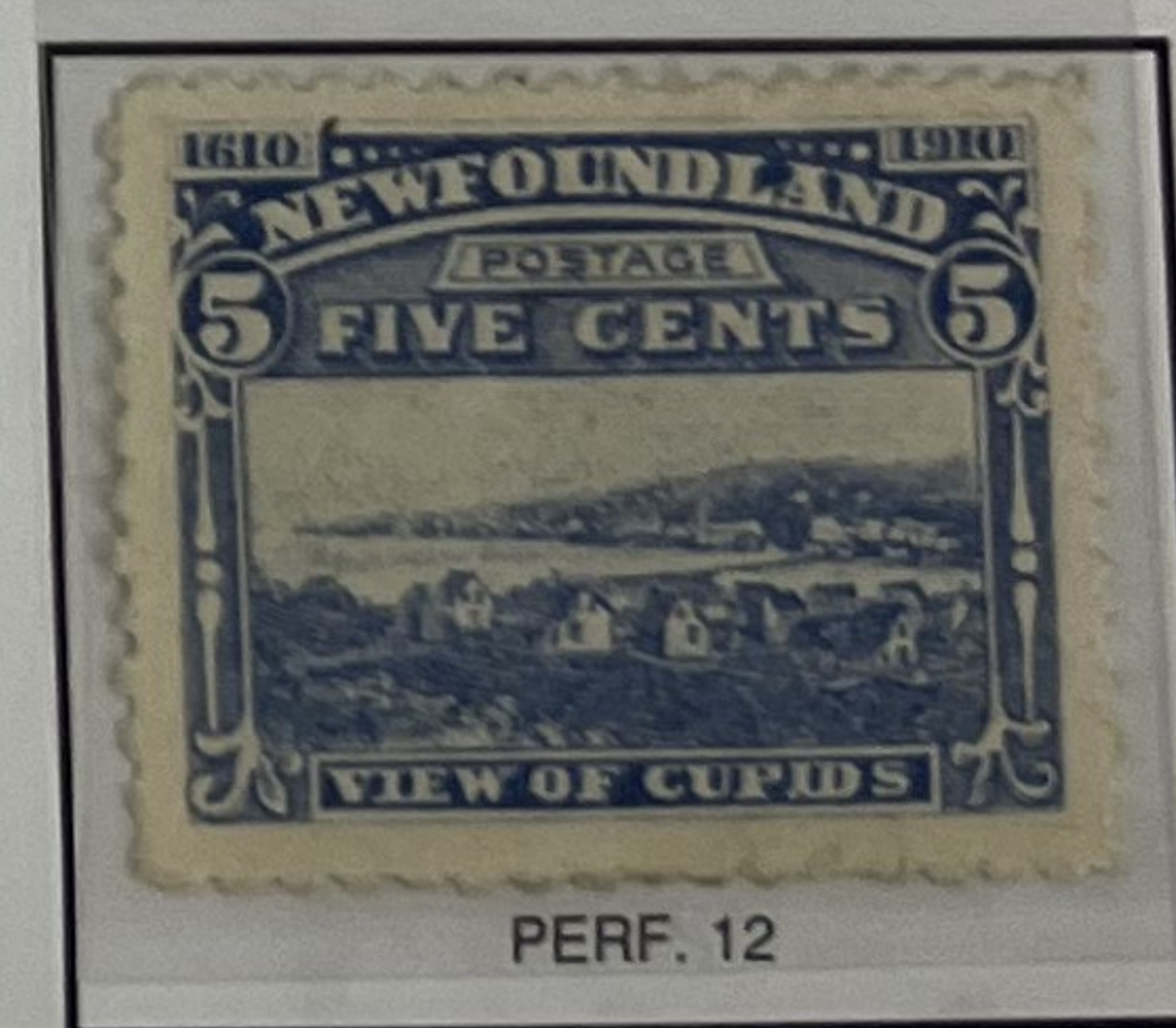

SIR FRANCIS BACON, LORD VERULAM



NEWFOUNDLAND

1910

(continued)



VIEW OF MOSQUITO



LOGGING CAMP



PAPER MILLS

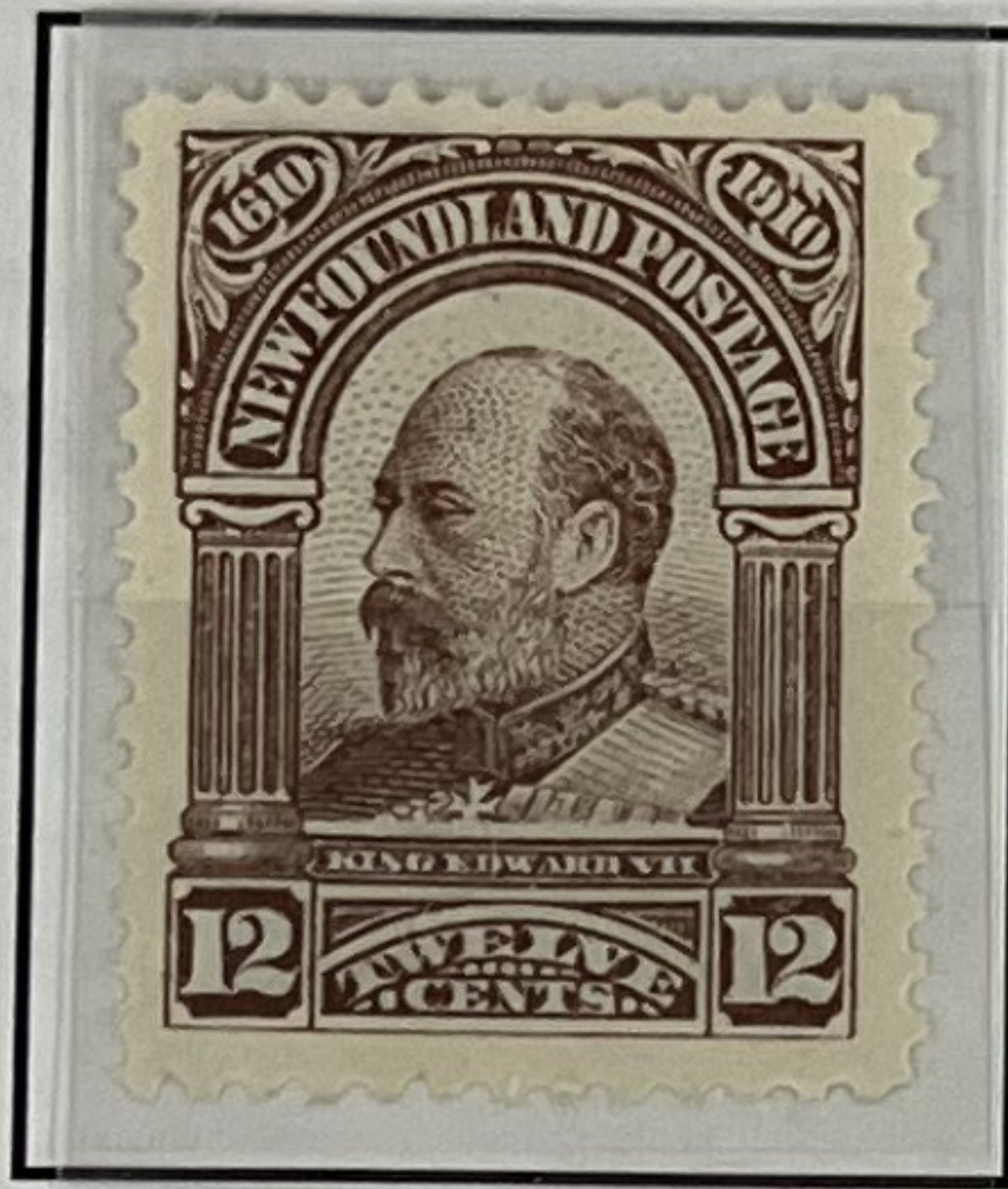

KING EDWARD VI



KING GEORGE V

1911

Engraved: PERF 14



VIEW OF MOSQUITO



SIR FRANCIS BACON,
LORD VERULAM



LOGGING CAMP

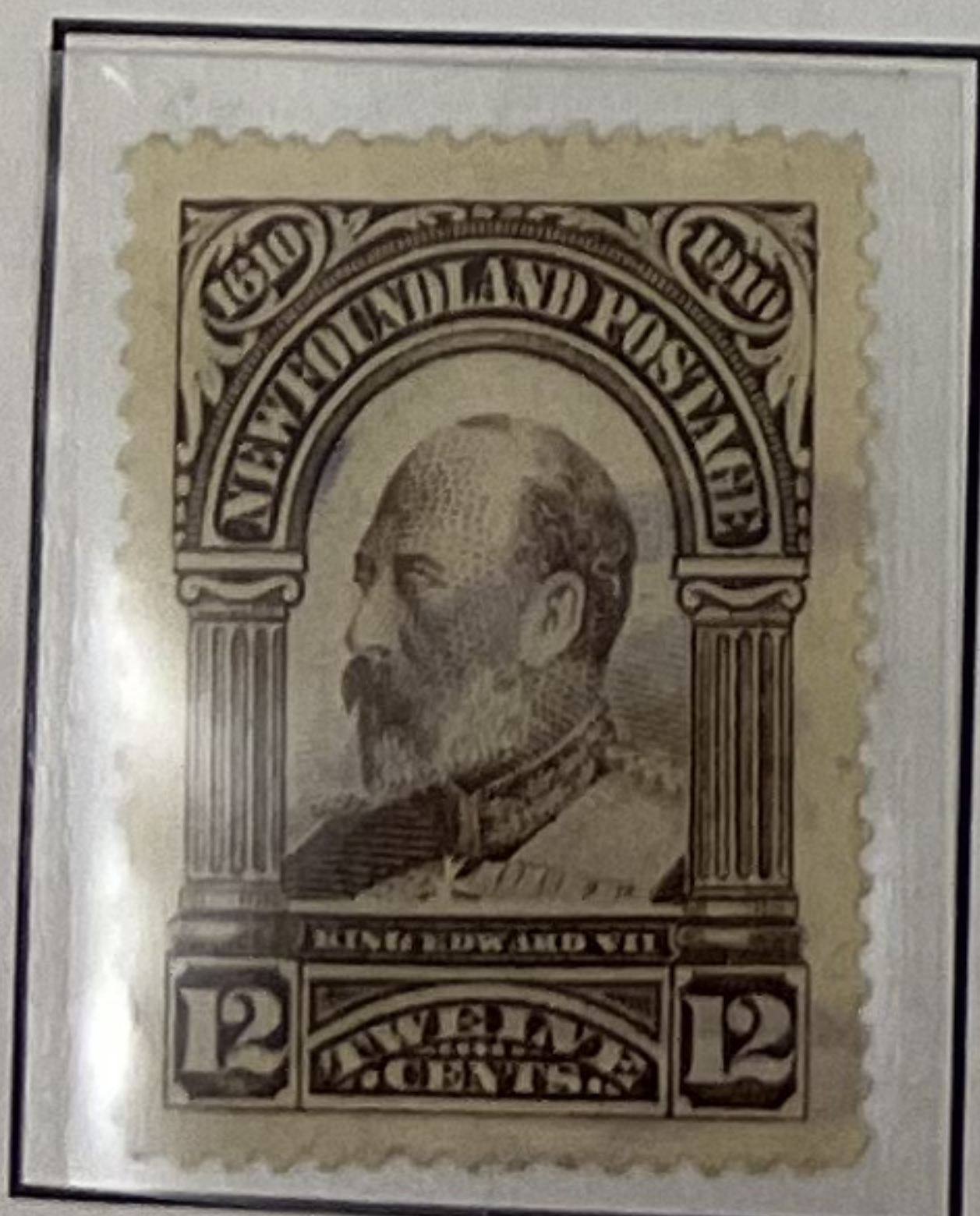

KING EDWARD VII



PAPER MILLS



KING GEORGE V

610

478

NEWFOUNDLAND

1911

CORONATION OF GEORGE V — ROYAL FAMILY ISSUE



QUEEN MARY



KING GEORGE V



KING EDWARD VIII,
WHEN PRINCE OF WALES



KING GEORGE VI,
WHEN PRINCE ALBERT



PRINCESS MARY



PRINCE HENRY



PRINCE GEORGE



PRINCE JOHN



QUEEN MOTHER ALEXANDRA

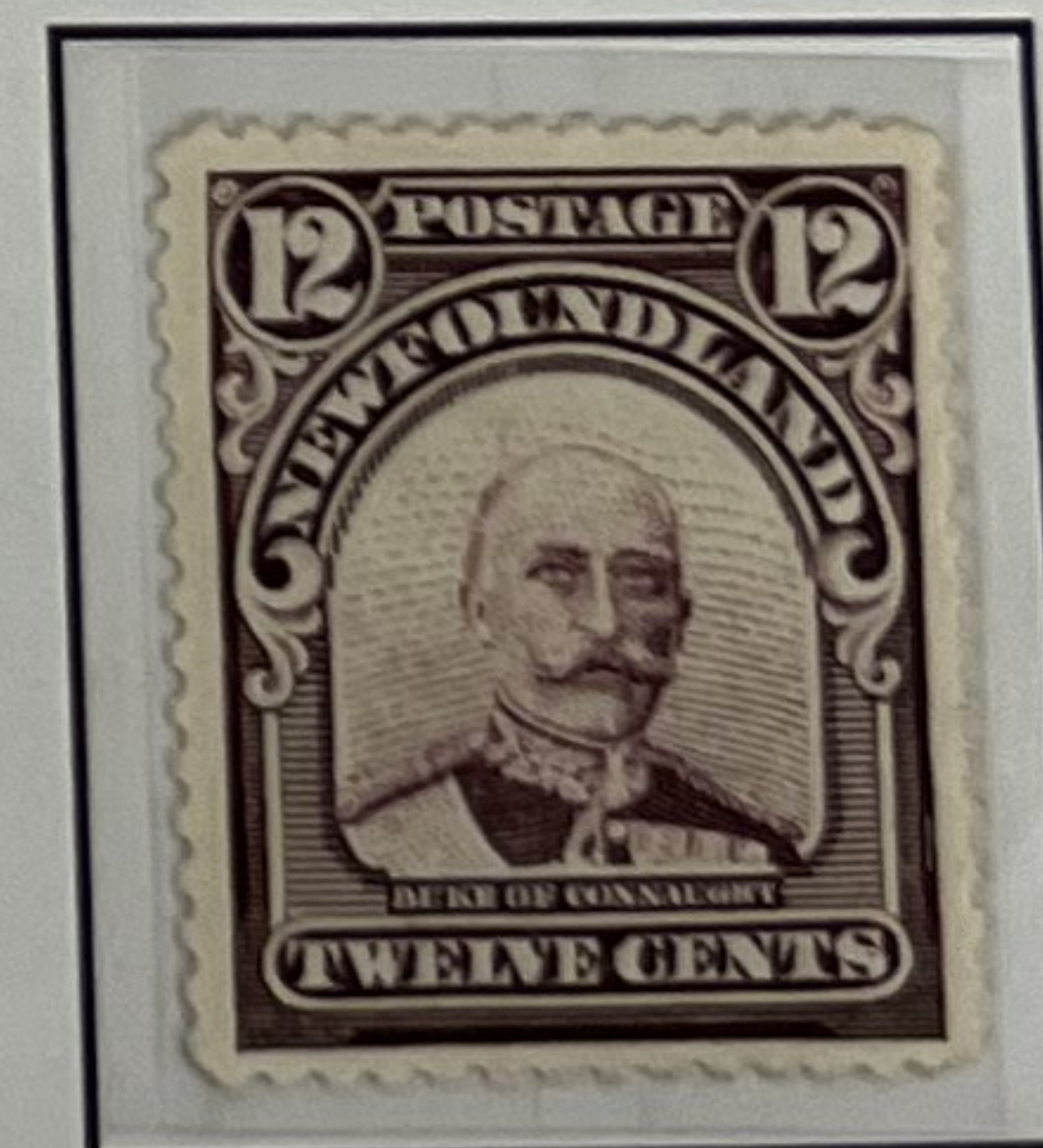

DUKE OF CONNAUGHT



SEAL OF COLONY

NEWFOUNDLAND

1919

TRAIL OF THE CARIBOU — NEWFOUNDLAND CONTINGENT IN WORLD WAR I

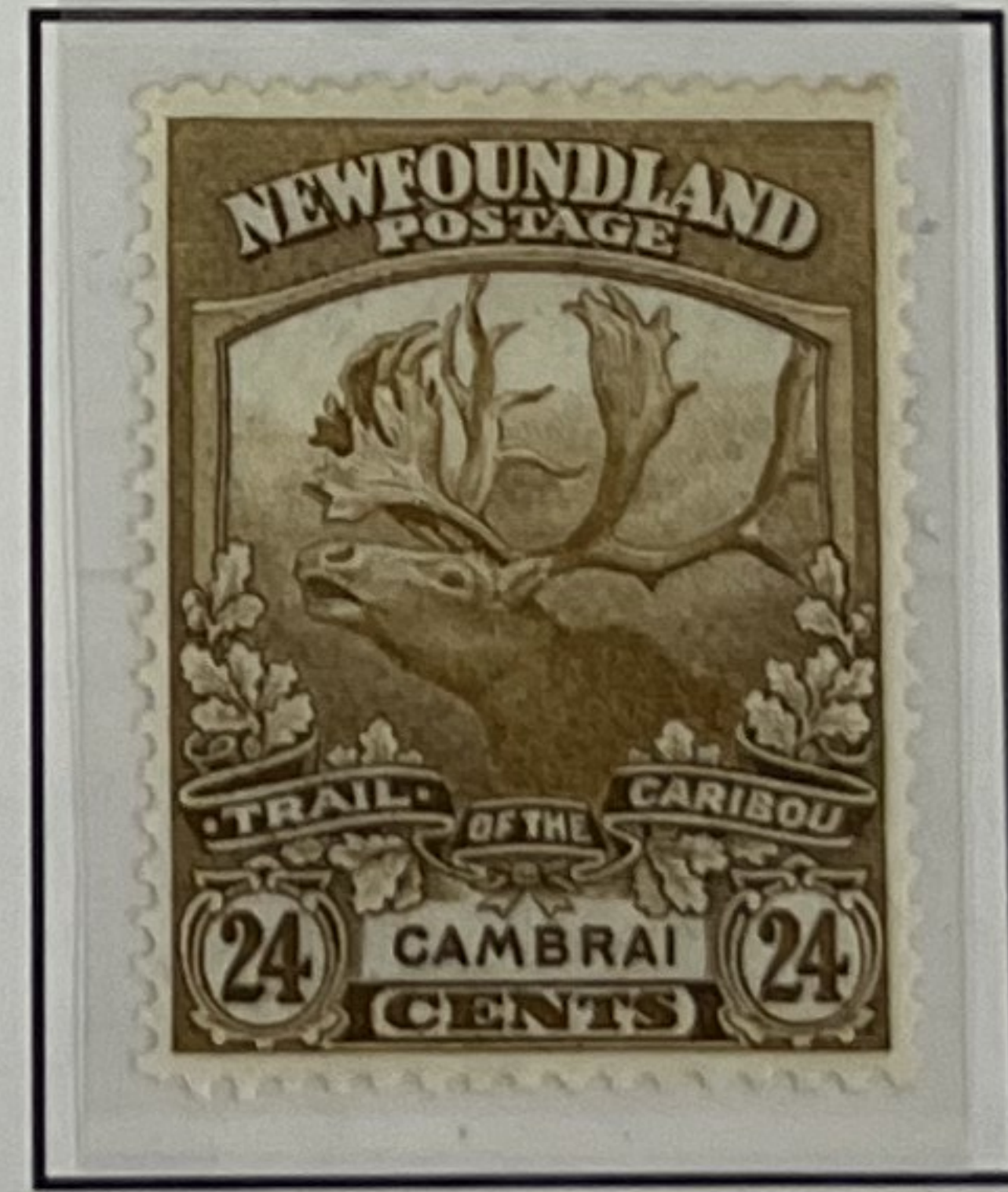

293

1920



SEAL OF COLONY



SEALS

220



SEALS

17



ICEBERG OFF ST. JOHN'S

11

NEWFOUNDLAND

1923-24



TWIN HILLS, TOR'S COVE



SOUTH-WEST ARM TRINITY



STATUE OF THE FIGHTING
NEWFOUNDLANDER, ST. JOHN'S



HUMBER RIVER



COAST OF TRINITY



UPPER STEADIES, HUMBER RIVER



QUIDI VIDI, NEAR ST. JOHN'S



CARIBOU CROSSING LAKE



HUMBER RIVER CANYON



HUMBER RIVER, NEAR LITTLE RAPIDS



TOPSAIL FALLS, NEAR ST. JOHN'S



SHELL BIRD ISLAND



MOUNT MORIAH, BAY OF ISLANDS



PLACENTIA, FROM MT. PLEASANT

NEWFOUNDLAND

1928



"C. BAULD" ABOVE
"C. NORMAN"

MAP OF NEWFOUNDLAND



NEWFOUNDLAND "D" 1MM.
FROM RIGHT HAND SCROLL

S. S. CARIBOU



LINES BEHIND "THREE"
ARE CROSS HATCHED

KING GEORGE V & QUEEN MARY



6 CIRCLES AT EACH
SIDE PANEL

KING EDWARD VIII,
WHEN PRINCE OF WALES



CROSSBARS OF TELEGRAPH
POLE DO NOT TOUCH FRAME

EXPRESS TRAIN



CABOT TOWER, ST. JOHN'S



PERIOD AFTER "JOHN'S"
NEWFOUNDLAND HOTEL,
ST. JOHN'S



THREE HORIZONTAL LINES
ABOVE "EIGHT CENTS"

HEART'S CONTENT

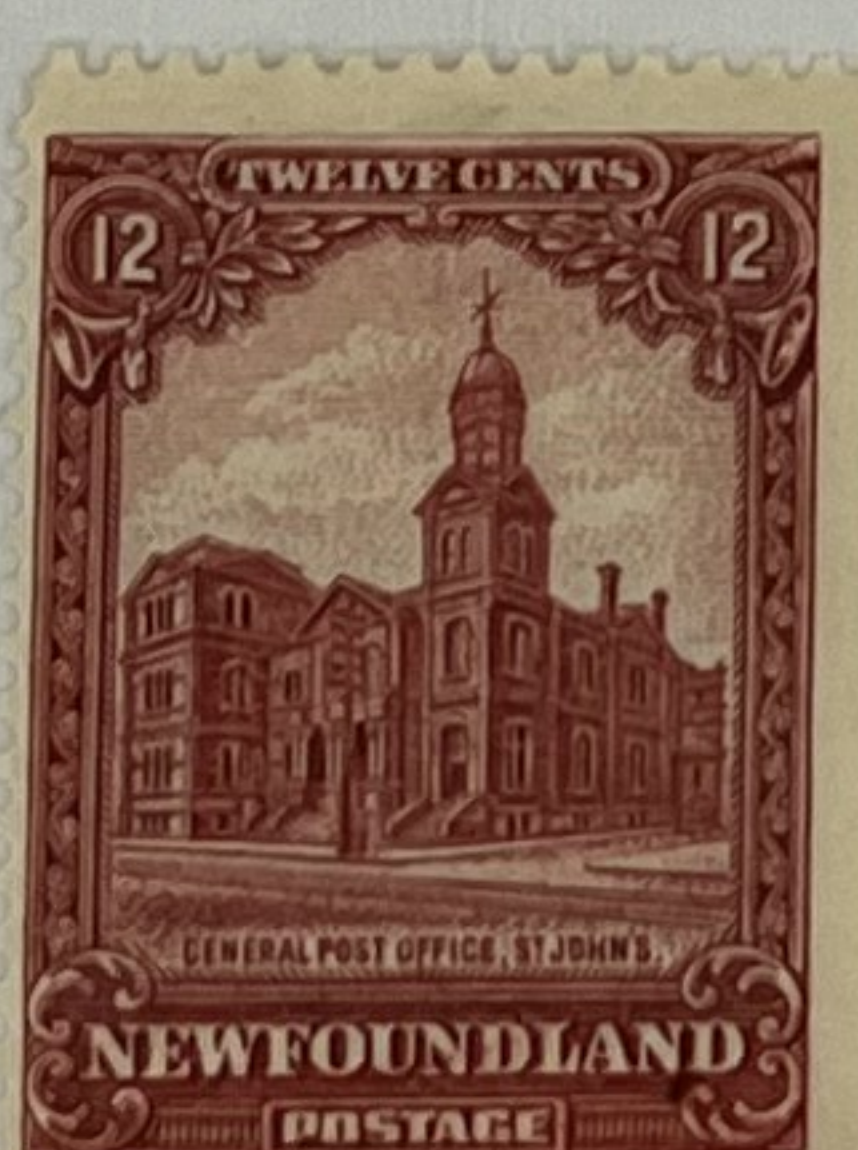

GENERAL POST OFFICE,
ST. JOHN'S



CABOT TOWER



PERIOD AFTER "JOHN'S"
WAR MEMORIAL, ST. JOHN'S

WAR MEMORIAL, ST. JOHN'S



GENERAL POST OFFICE,
ST. JOHN'S



FIRST NONSTOP
TRANSATLANTIC FLIGHT, 1919

"L" of Leaving under "A" of Airplane



"O" OF "NEWFOUNDLAND"
NEARLY ROUND

COLONIAL BUILDING, ST. JOHN'S



19 1/4 X 24 1/4 MM.

GRAND FALLS, LABRADOR

139

NEWFOUNDLAND

1929



UPPER STEADIES, HUMBER RIVER

1929-31

Re-engraved: Unwatermarked



MAP OF NEWFOUNDLAND



S. S. CARIBOU



KING GEORGE V & QUEEN MARY



KING EDWARD VIII,
WHEN PRINCE OF WALES



EXPRESS TRAIN



NEWFOUNDLAND HOTEL, ST. JOHN'S



WAR MEMORIAL, ST. JOHN'S



FIRST NONSTOP TRANSATLANTIC
FLIGHT, 1919



COLONIAL BUILDING, ST. JOHN'S

106

NEWFOUNDLAND

1931

Re-engraved: Watermarked with Newfoundland Coat of Arms



MAP OF NEWFOUNDLAND



S. S. CARIBOU



KING GEORGE V & QUEEN MARY



KING EDWARD VIII,
WHEN PRINCE OF WALES



EXPRESS TRAIN



NEWFOUNDLAND HOTEL, ST. JOHN'S



HEART'S CONTENT



WAR MEMORIAL, ST. JOHN'S



FIRST NON-STOP TRANSATLANTIC
FLIGHT, 1919



COLONIAL BUILDING, ST. JOHN'S



DESIGN SIZE: 19 x 25 MM.

GRAND FALLS, LABRADOR

NEWFOUNDLAND

1932-37

Perforated 13½, 14



GREEN
CODFISH



GRAY BLACK
CODFISH



ROSE
KING GEORGE V



GREEN
KING GEORGE V



QUEEN MARY

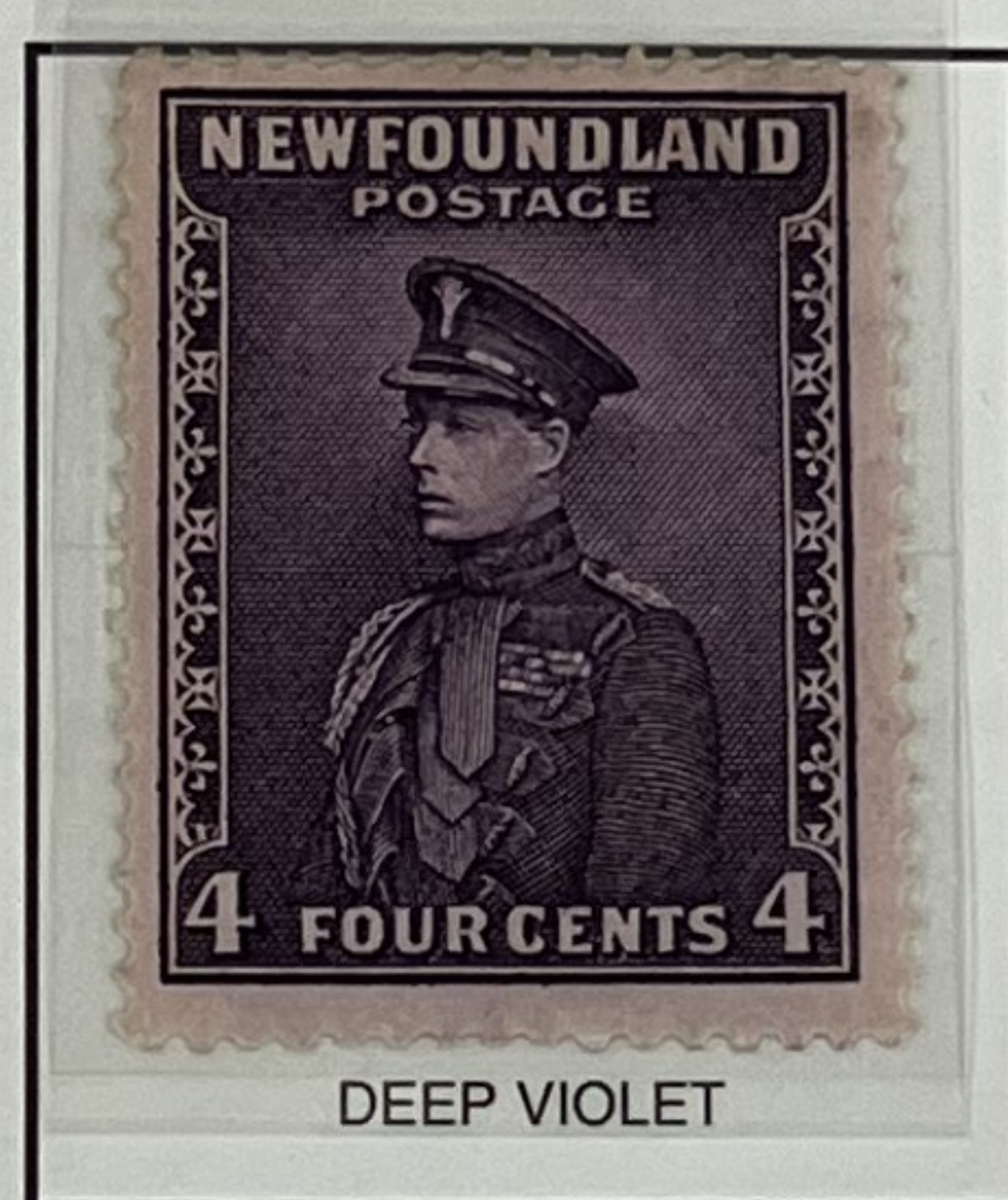

DEEP VIOLET
KING EDWARD VIII,
WHEN PRINCE OF WALES



ROSE LAKE
KING EDWARD VIII,
WHEN PRINCE OF WALES



VIOLET BROWN
CARIBOU



CARIBOU



CARIBOU



QUEEN ELIZABETH II,
WHEN PRINCESS



QUEEN ELIZABETH,
WHEN DUCHESS OF YORK

NEWFOUNDLAND

1932-37

(continued)

Perforated 13½, 14



CORNER BROOK PAPER MILLS



SALMON LEAPING RAPIDS



NEWFOUNDLAND DOG



BABY WHITECOAT SEAL



CAPE RACE



LOADING IRON ORE AT BELL ISLAND



SEALING FLEET



FISHING FLEET



FISHING FLEET

1933



LAND & SEA OVERPRINT

91

71

NEWFOUNDLAND

1933

300th ANNIVERSARY OF FORMAL ANNEXATION OF NEWFOUNDLAND TO ENGLAND — SIR HUMPHREY GILBERT ISSUE

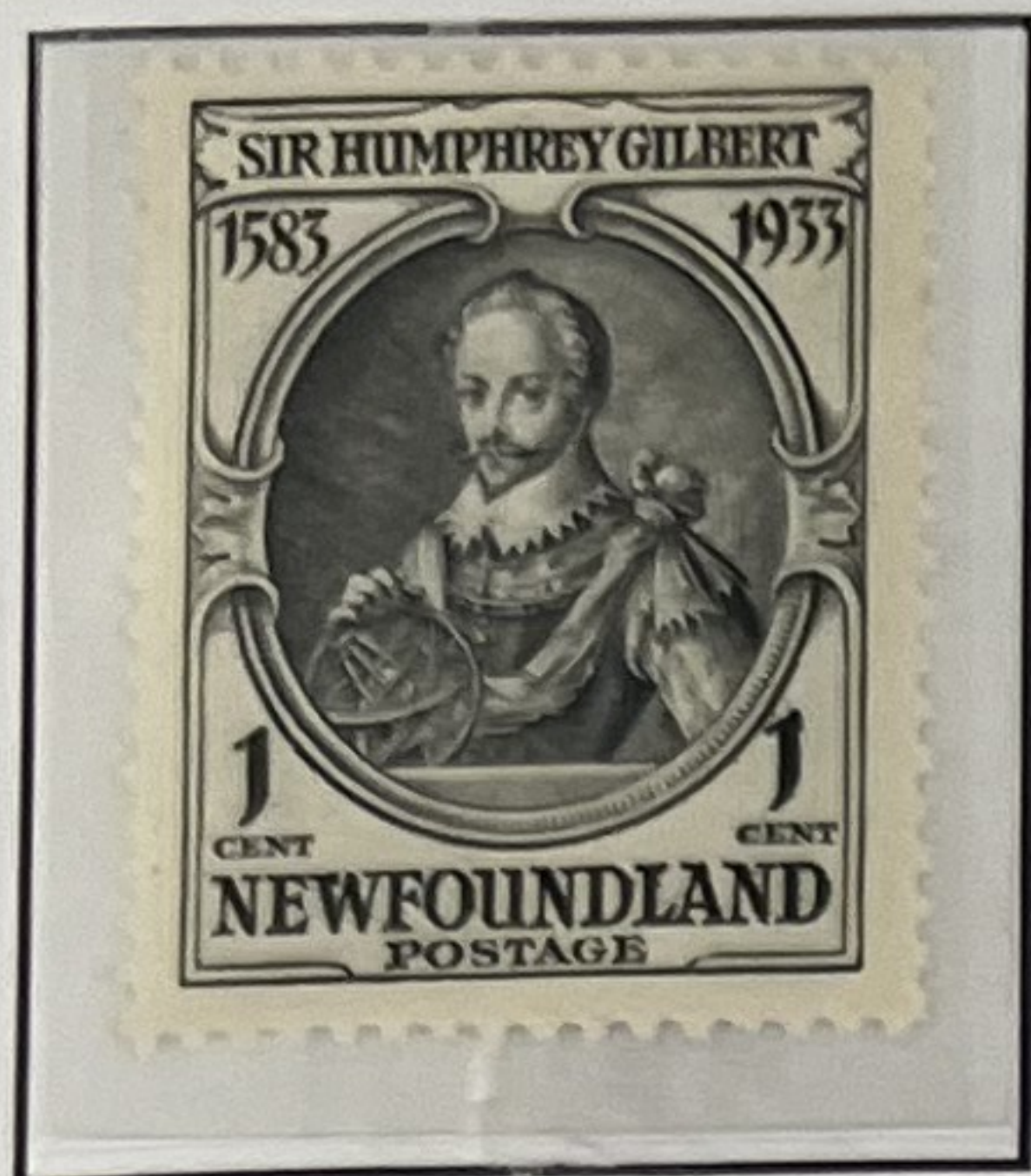

SIR HUMPHREY GILBERT



COMPTON CASTLE, DEVON



ETON COLLEGE



GILBERT COAT OF ARMS



GILBERT RECEIVING ROYAL PATENTS

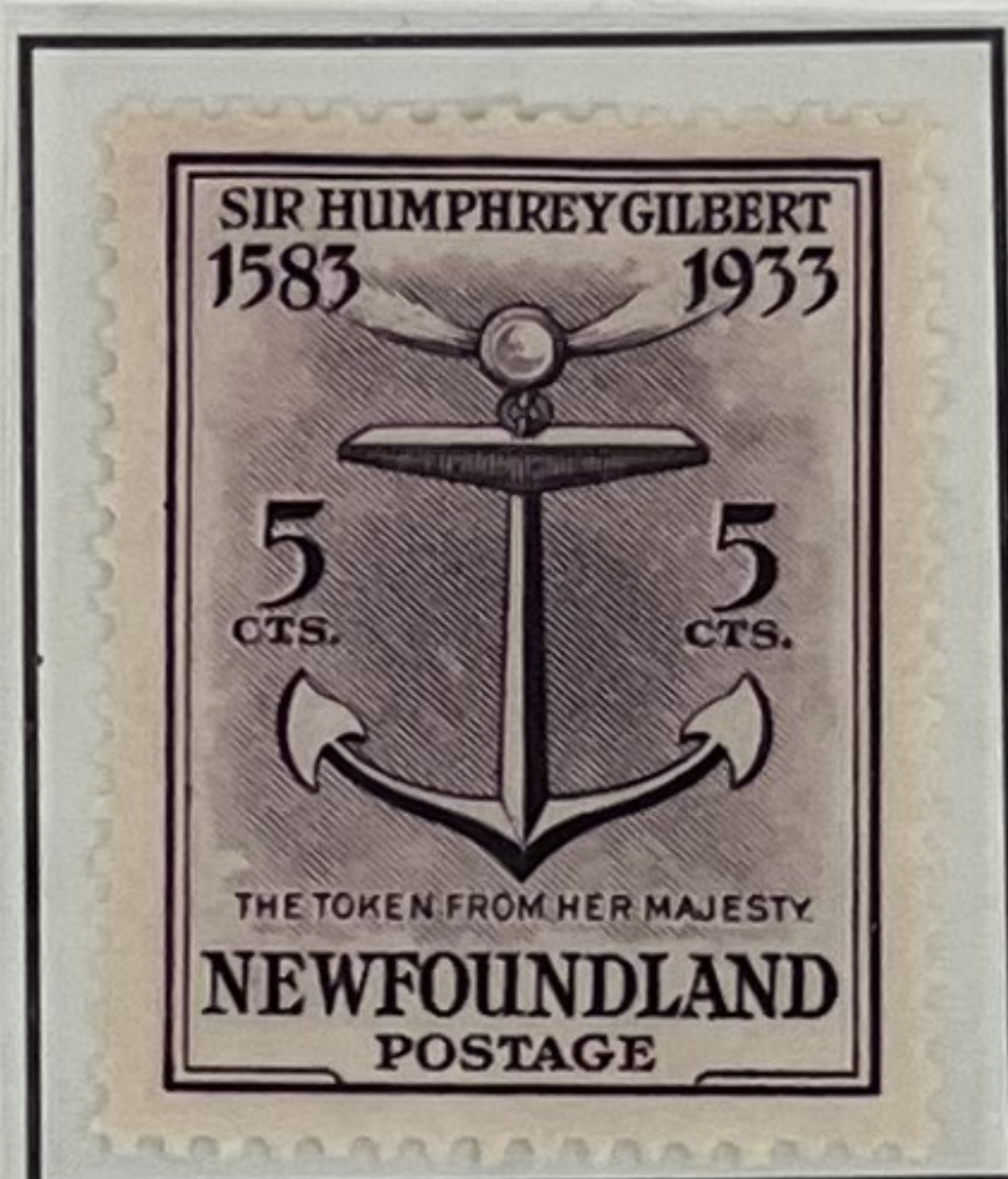

TOKEN FROM QUEEN ELIZABETH I



GILBERT'S FLEET LEAVING PLYMOUTH

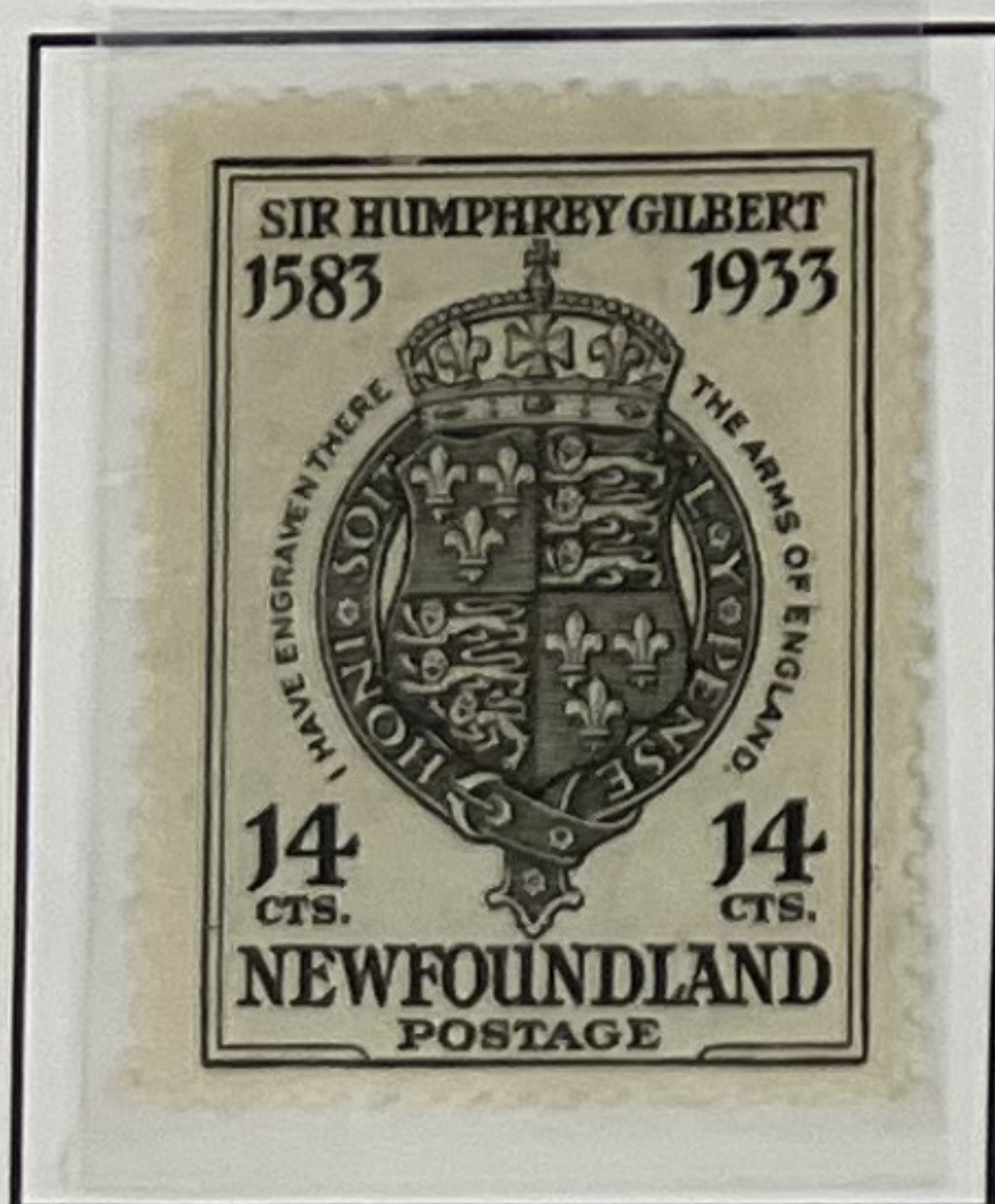

ROYAL COAT OF ARMS



GILBERT'S FLEET ARRIVING AT ST. JOHN'S



ANNEXATION 5TH AUGUST, 1583



GILBERT ON "SQUIRREL"



QUEEN ELIZABETH I



CAPT. JOHN MASON'S MAP OF NEWFOUNDLAND, 1626



GILBERT STATUE AT TRURO

NEWFOUNDLAND

1935

SILVER JUBILEE ISSUE
WINDSOR CASTLE & KING GEORGE V



17

1937

CORONATION ISSUE
KING GEORGE VI & QUEEN ELIZABETH



7

NEWFOUNDLAND

1937

CORONATION ISSUE



CODFISH



MAP OF NEWFOUNDLAND



MAP OF NEWFOUNDLAND



CARIBOU



CORNER BROOK PAPER MILLS

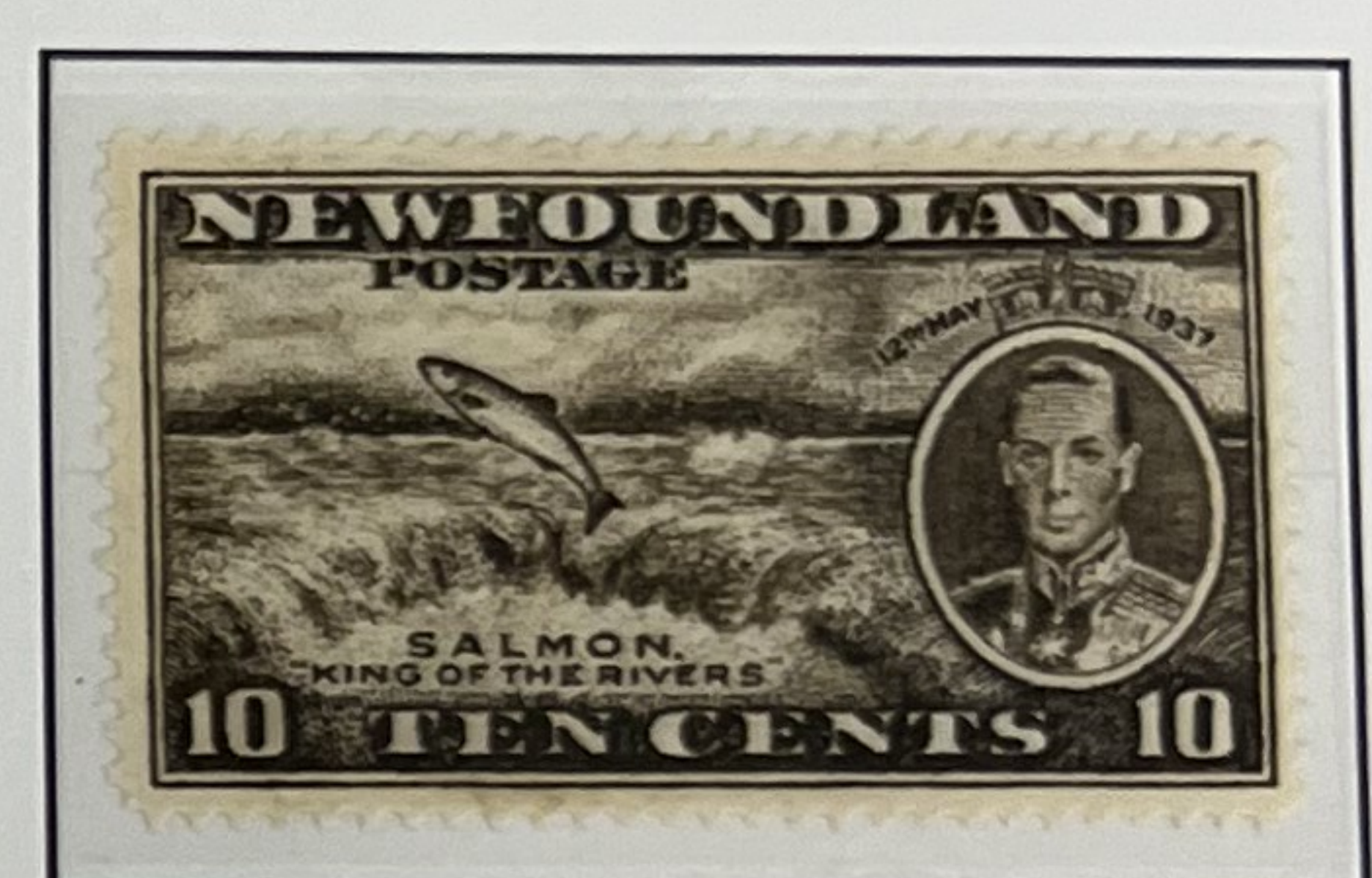

SALMON LEAPING RAPIDS



NEWFOUNDLAND DOG



BABY WHITECOAT SEAL



CAPE RACE

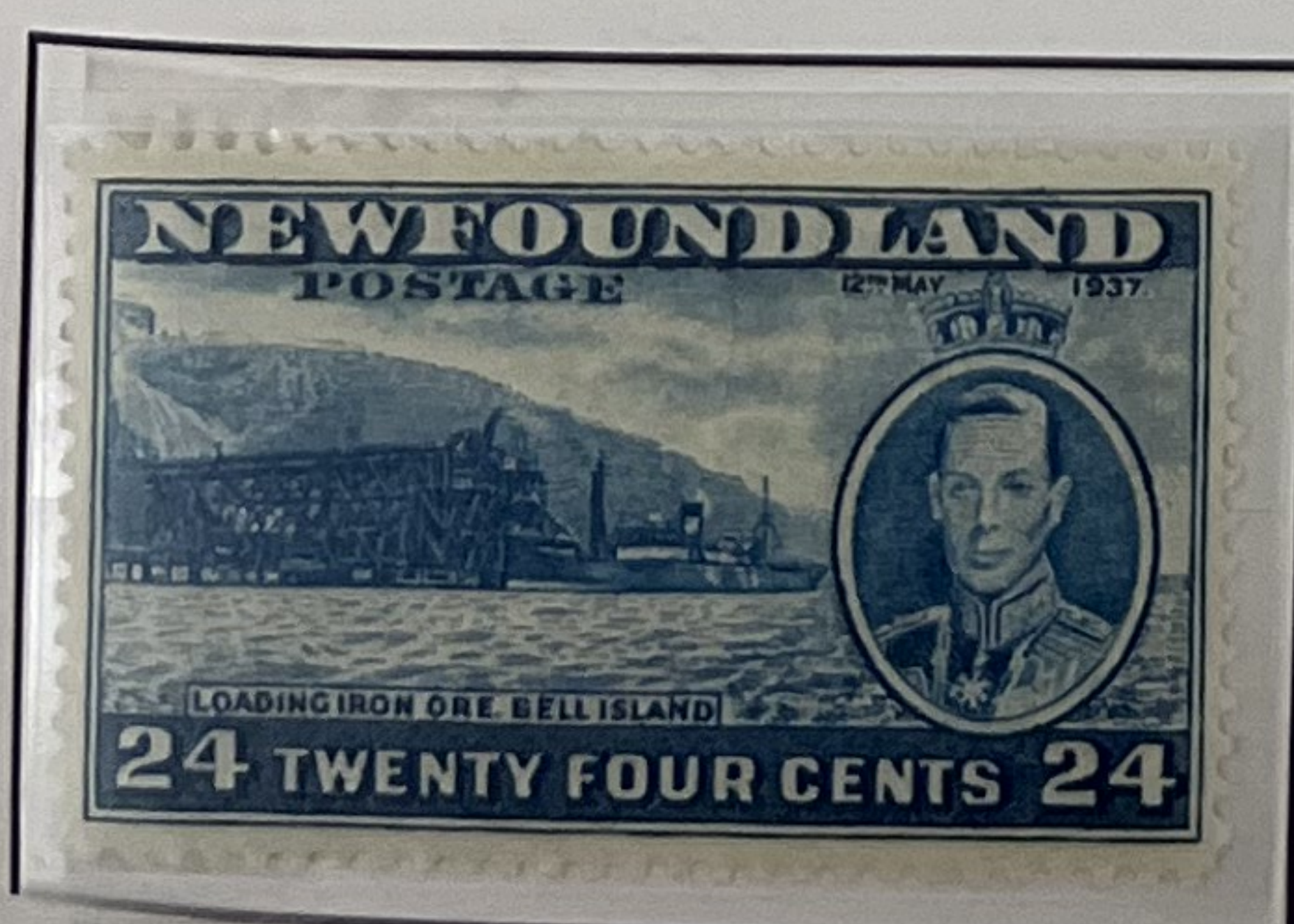

LOADING IRON ORE AT BELL ISLAND

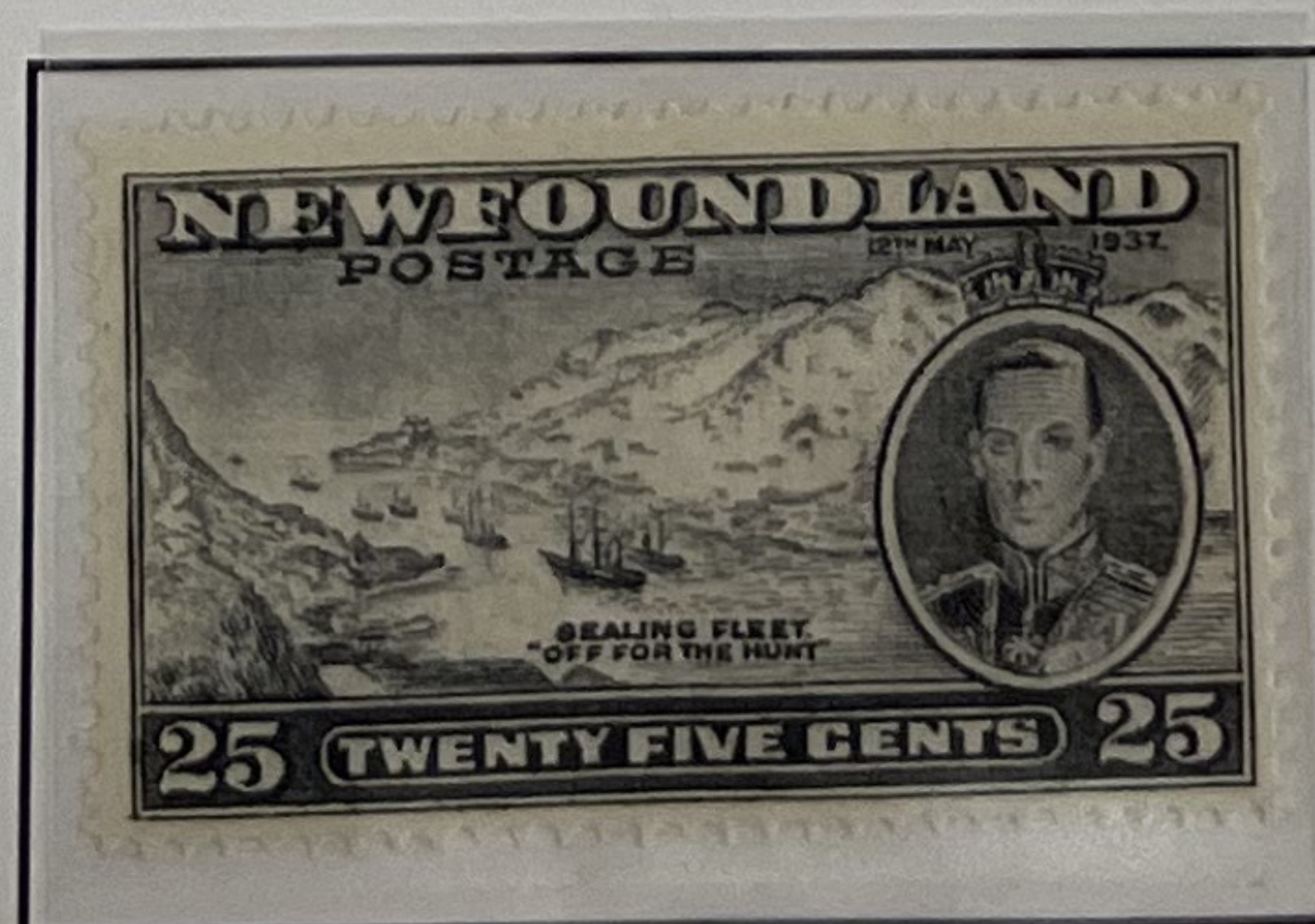

SEALING FLEET

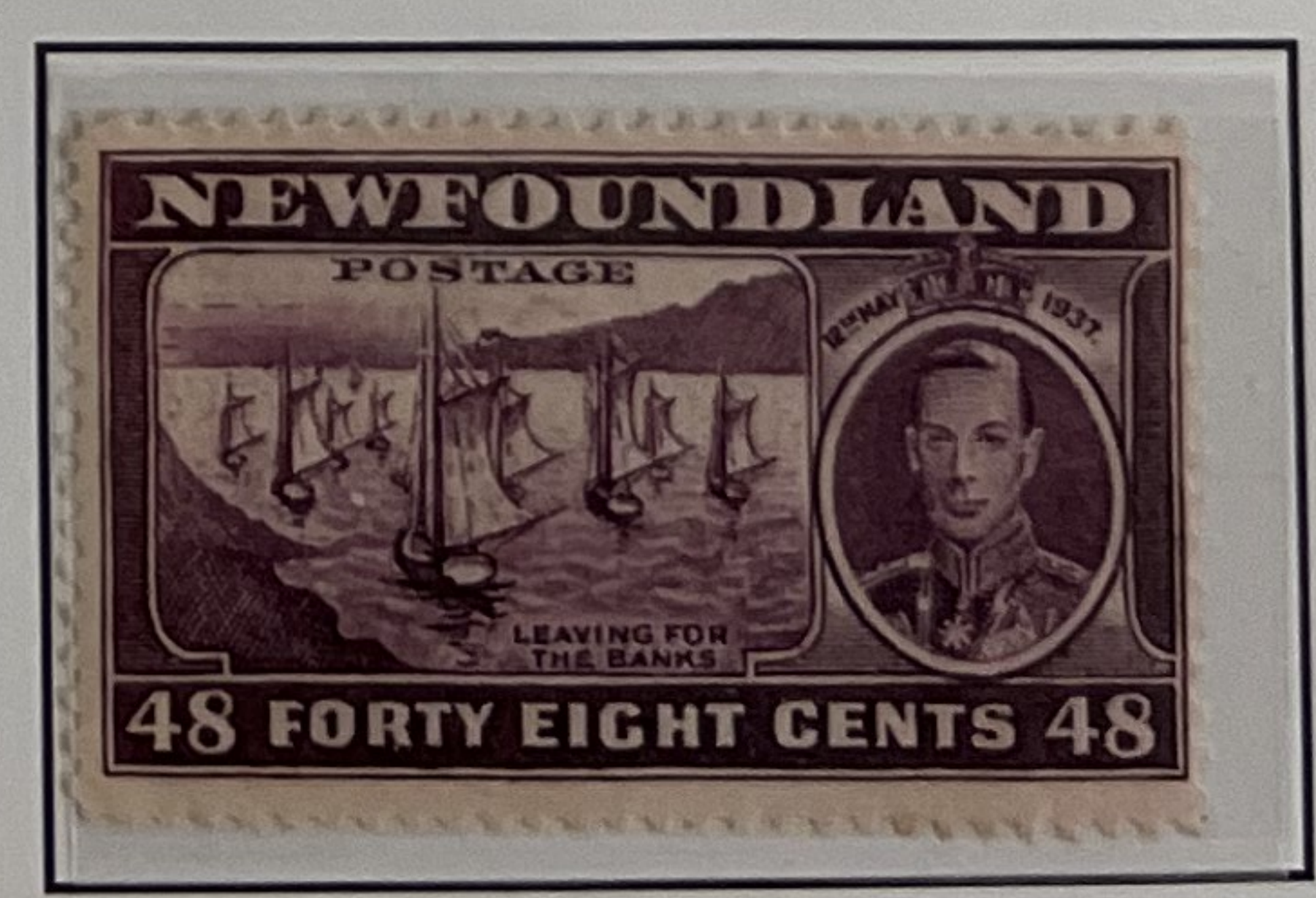

FISHING FLEET

NEWFOUNDLAND

1938

Perforated 13½



KING GEORGE VI



QUEEN ELIZABETH



QUEEN ELIZABETH II,
WHEN PRINCESS



QUEEN MOTHER MARY

1939

ROYAL VISIT



KING GEORGE VI & QUEEN ELIZABETH



1941

50th ANNIVERSARY OF THE FOUNDING OF GRENFELL MISSION



SIR WILFRED GRENFELL & "STRATHCONA" II

NEWFOUNDLAND

1941-44

Perforated 12½



CODFISH



KING GEORGE VI



QUEEN ELIZABETH



QUEEN ELIZABETH II, WHEN PRINCESS



DIE I

CARIBOU



QUEEN MOTHER MARY



CORNER BROOK PAPER MILLS



SALMON LEAPING RAPIDS



NEWFOUNDLAND DOG



BABY WHITECOAT SEAL



CAPE RACE



LOADING IRON ORE AT BELL ISLAND



SEALING FLEET



FISHING FLEET

NEWFOUNDLAND

1943

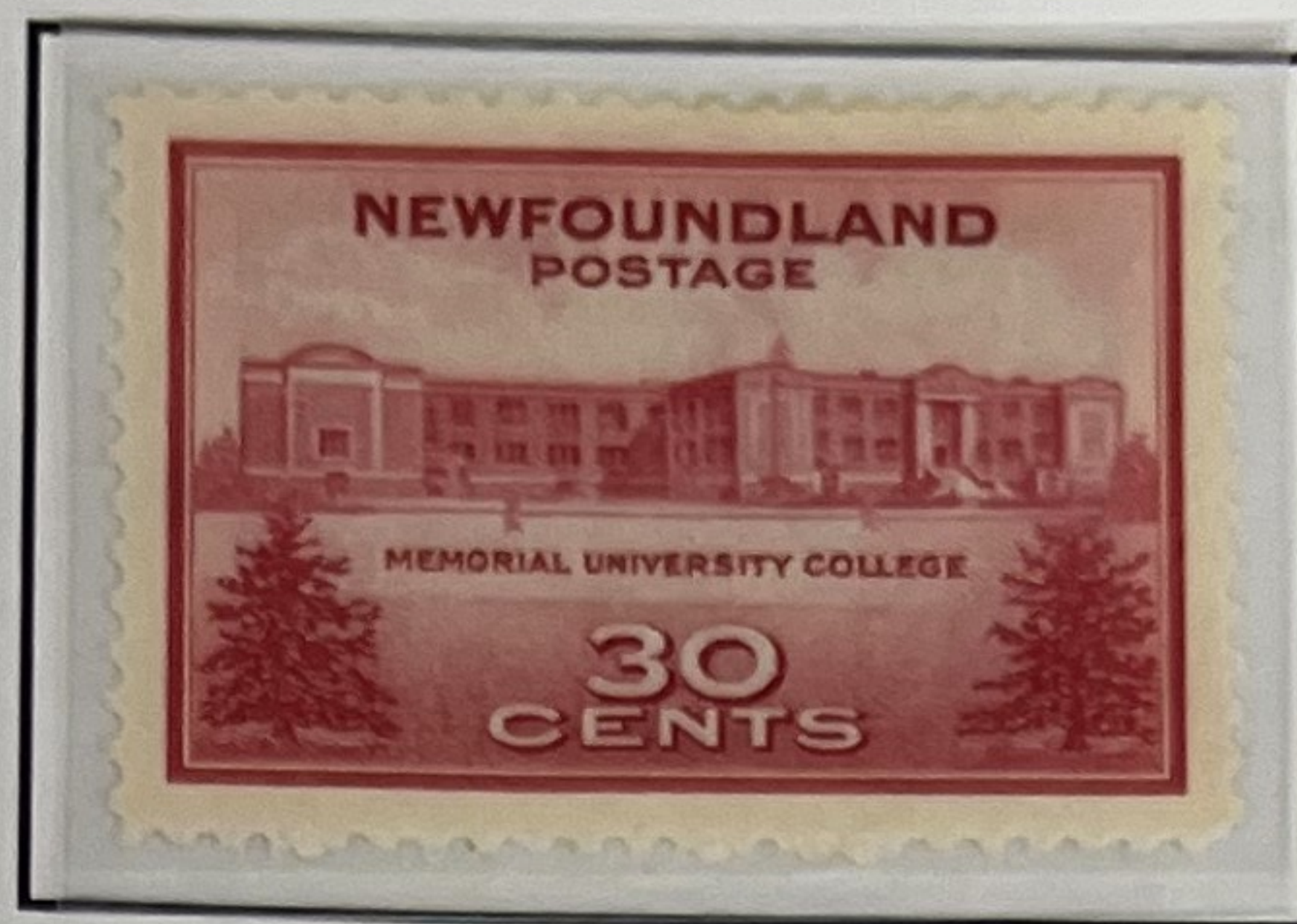

MEMORIAL UNIVERSITY COLLEGE

1946



MEMORIAL UNIVERSITY COLLEGE

1947



QUEEN ELIZABETH II, WHEN PRINCESS

450th ANNIVERSARY OF
CABOT'S ARRIVAL OFF CAPE BONAVISTA



DECK OF THE "MATTHEW"

NEWFOUNDLAND

AIR POST STAMPS

1919: ALCOCK & BROWN FLIGHT



210

SEALS

1921: HALIFAX EXPERIMENTAL FLIGHT



140

ICEBERG OFF ST. JOHN'S

1931: Unwatermarked

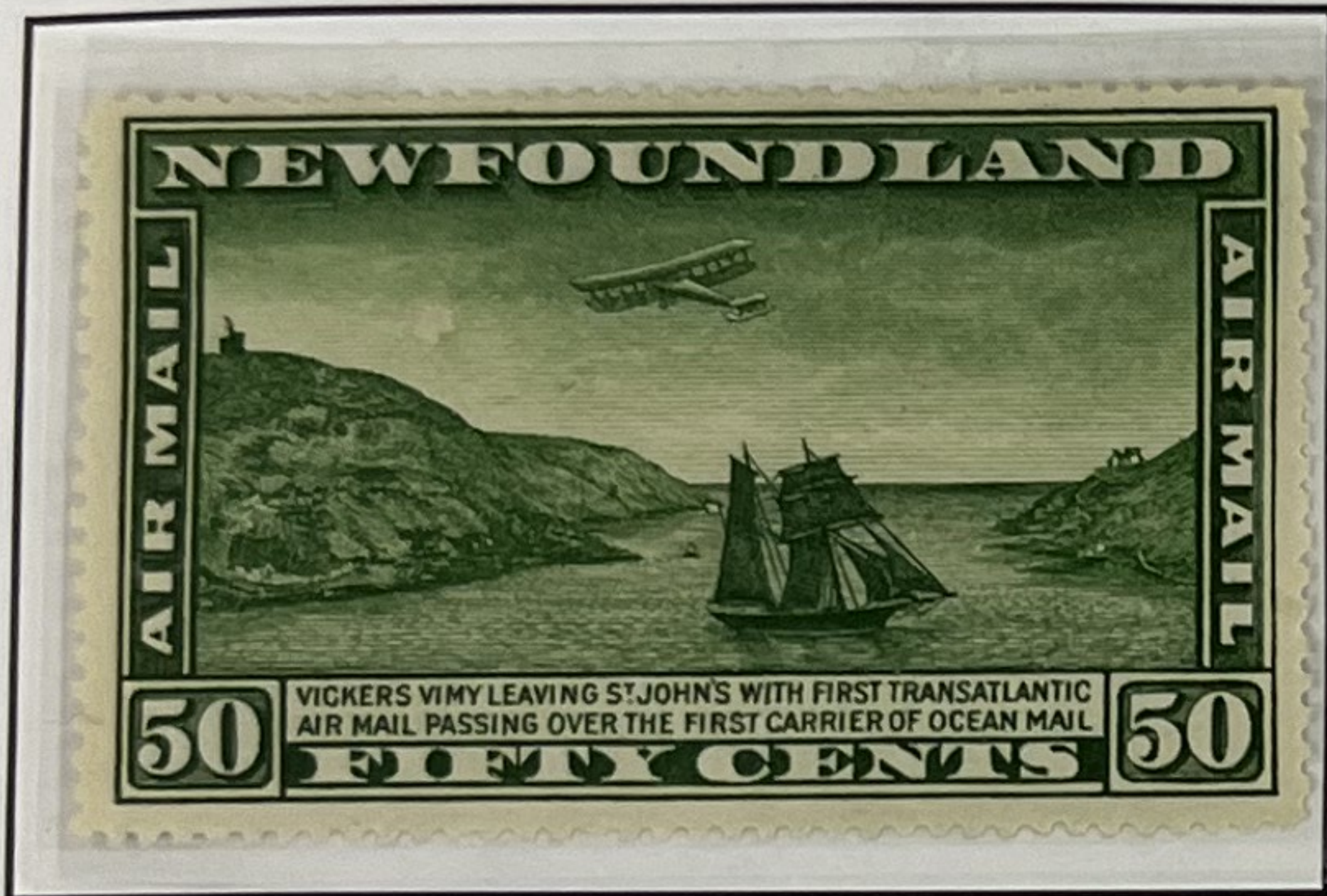

FIRST TRANSATLANTIC MAIL PLANE & PACKET SHIP



DOG SLED & AIRPLANE



212

ROUTES OF HISTORIC TRANSATLANTIC FLIGHTS

1931: Watermarked with Newfoundland Coat of Arms



FIRST TRANSATLANTIC MAIL PLANE & PACKET SHIP

10



DOG SLED & AIRPLANE

45



ROUTES OF HISTORIC TRANSATLANTIC FLIGHTS

90

1932: DO-X TRANSATLANTIC FLIGHT



275

ROUTES OF HISTORIC TRANSATLANTIC FLIGHTS



NFLD: Sc.#C12 ** SUPERB,
NH, SCARCE GEM! with cert.
Cat. \$1,000..... \$375.



THIS STAMP WAS PRODUCED IN 1932 BY A PRIVATE COMPANY IN THE US UNDER CONTRACT WITH NEWFOUNDLAND AUTHORITIES. THE GOVERNMENT CANCELLED THE CONTRACT AND THE STAMP WAS NOT VALID FOR THE PREPAYMENT OF POSTAGE.

NEWFOUNDLAND

AIR POST STAMPS 1933



"PUT TO FLIGHT"



"LAND OF HEART'S DELIGHT"



"SPOTTING THE HERD"



"NEWS FROM HOME"



"LABRADOR, THE LAND OF GOLD"

182

1933: BALBO TRANSATLANTIC FLIGHT

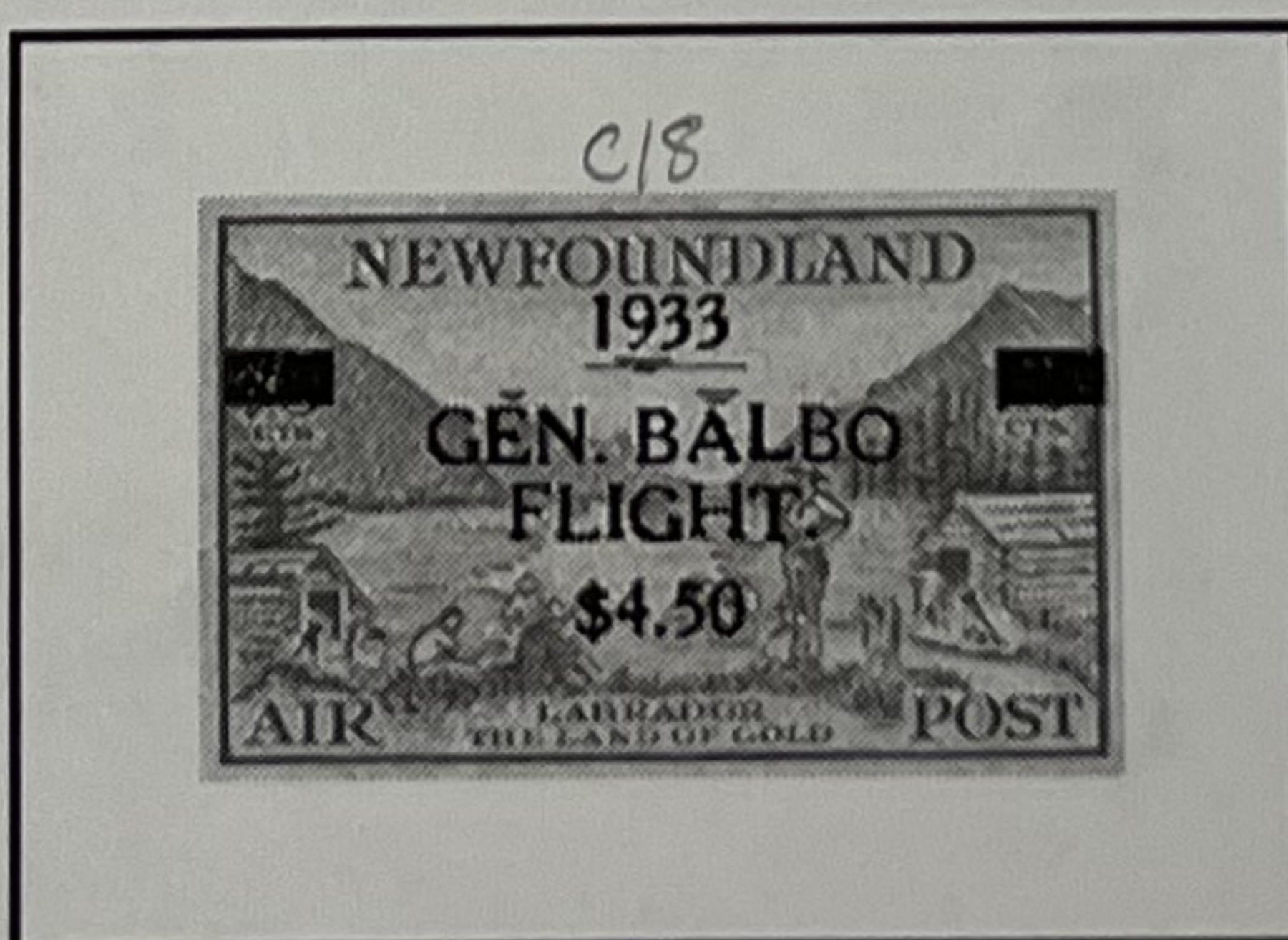

"LABRADOR, THE LAND OF GOLD"

1943



"VIEW OF ST. JOHN'S"

NEWFOUNDLAND
ON STAMPS OF CANADA

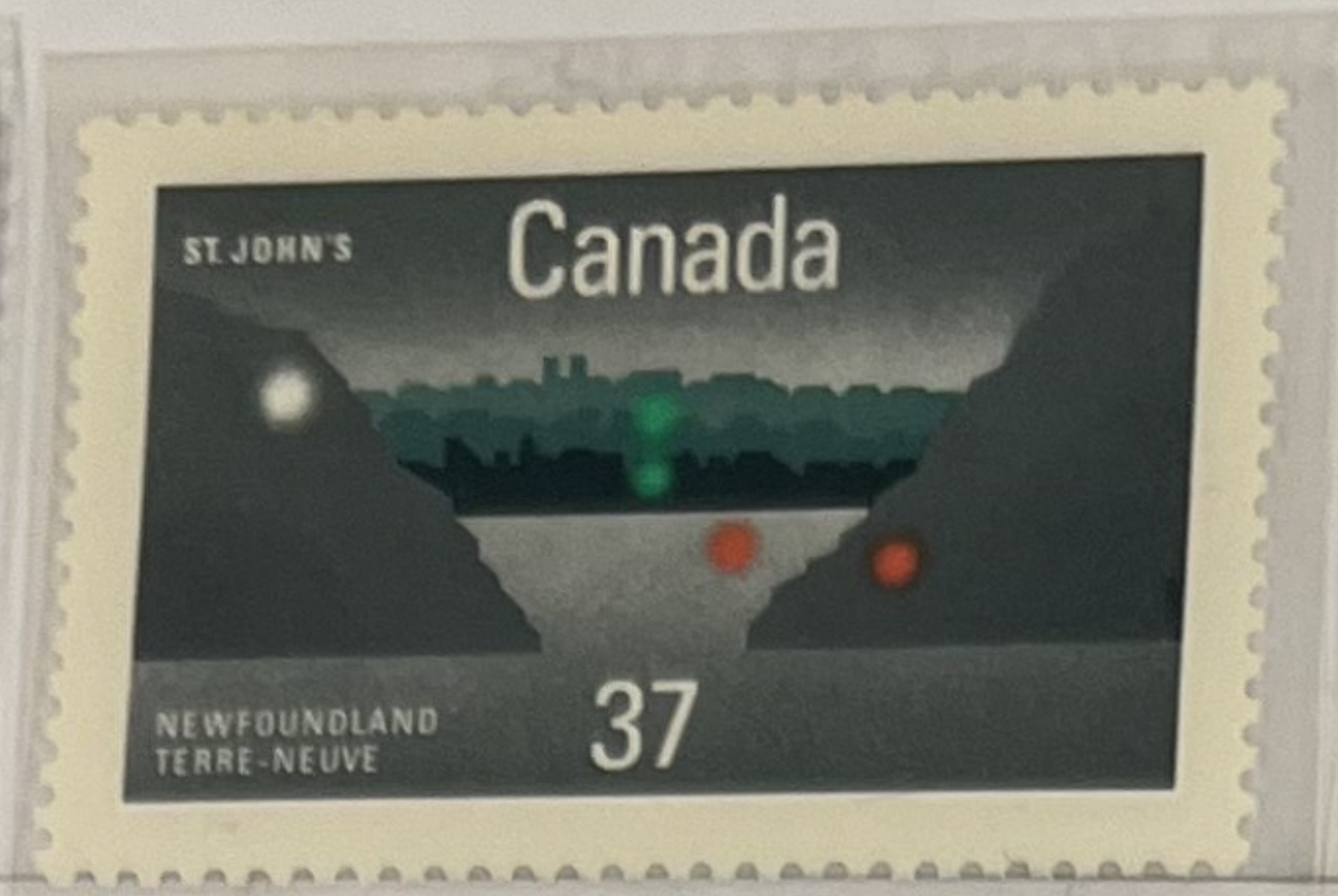

land 1949 10¢ postage due

MARTIN FARBER	13
BOB AND MARTHA FRIEDMAN STAMPS	7
HENRY GITNER PHILATELISTS INC	11
HR HARMER GI	3
SAM HOUSTON	17
PALO ALBUMS INC	
GARY POSNER INC	
RASDALE STAMP	
SCOTT A SHAU	
ROY SMITH ST	
SOUTHEAST	

NEWFOUNDLAND

POSTAGE DUE STAMPS

1939-49: Unwatermarked



1949: Watermarked with Newfoundland Coat of Arms



78

10



BEFORE THE CANADIAN GOVERNMENT TOOK OVER THE ADMINISTRATION OF AIRMAIL FLIGHTS INTO THE PRISTINE WILDERNESS TERRITORIES IN THE NORTH OF THE COUNTRY'S PROVINCES IN THE 1930'S, PARLIAMENT PASSED A LAW ENABLING PRIVATE CARRIERS TO CARRY AIRMAIL FROM CITIES INTO TINY ENCAMPMENTS AND REMOTE TOWNS, AND IT ALLOWED THEM TO ISSUE THEIR OWN STAMPS.

SEMI-OFFICIAL STAMPS FOR PRIVATE COMMERCIAL AIRLINES
1926-1929

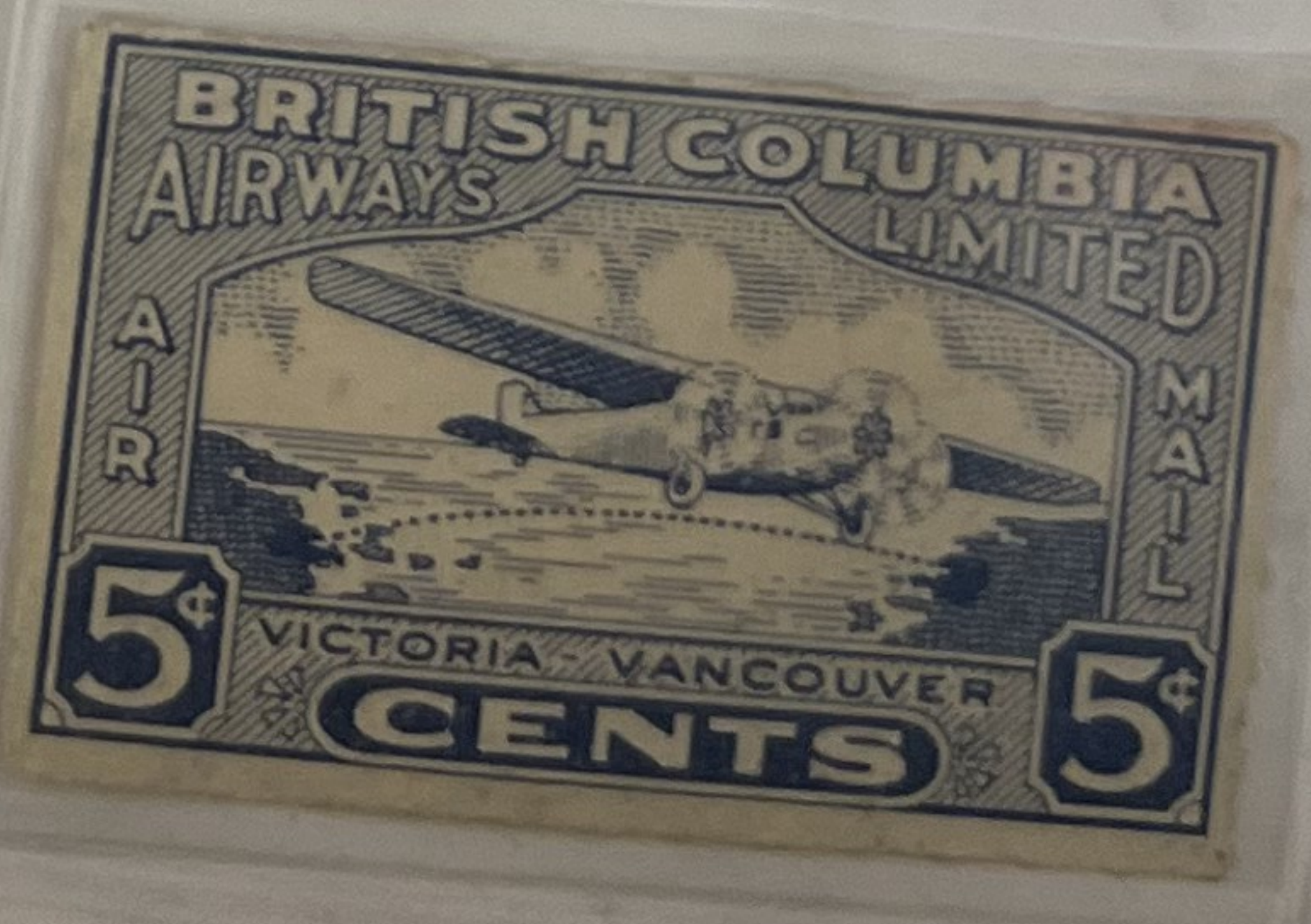

CANADA
AND NEWFOUNDLAND

VIA AIR MAIL



First Day Cover

Inaugurating Direct
Daily Airmail Service
Gander, Newfoundland
to New York, U. S. A.
January 1st 1947.

Mr. John Westergaard
c/o Messrs. B. Westergaard & Co.
359-363 Thirty-sixth St.
BROOKLYN 32, N.Y.

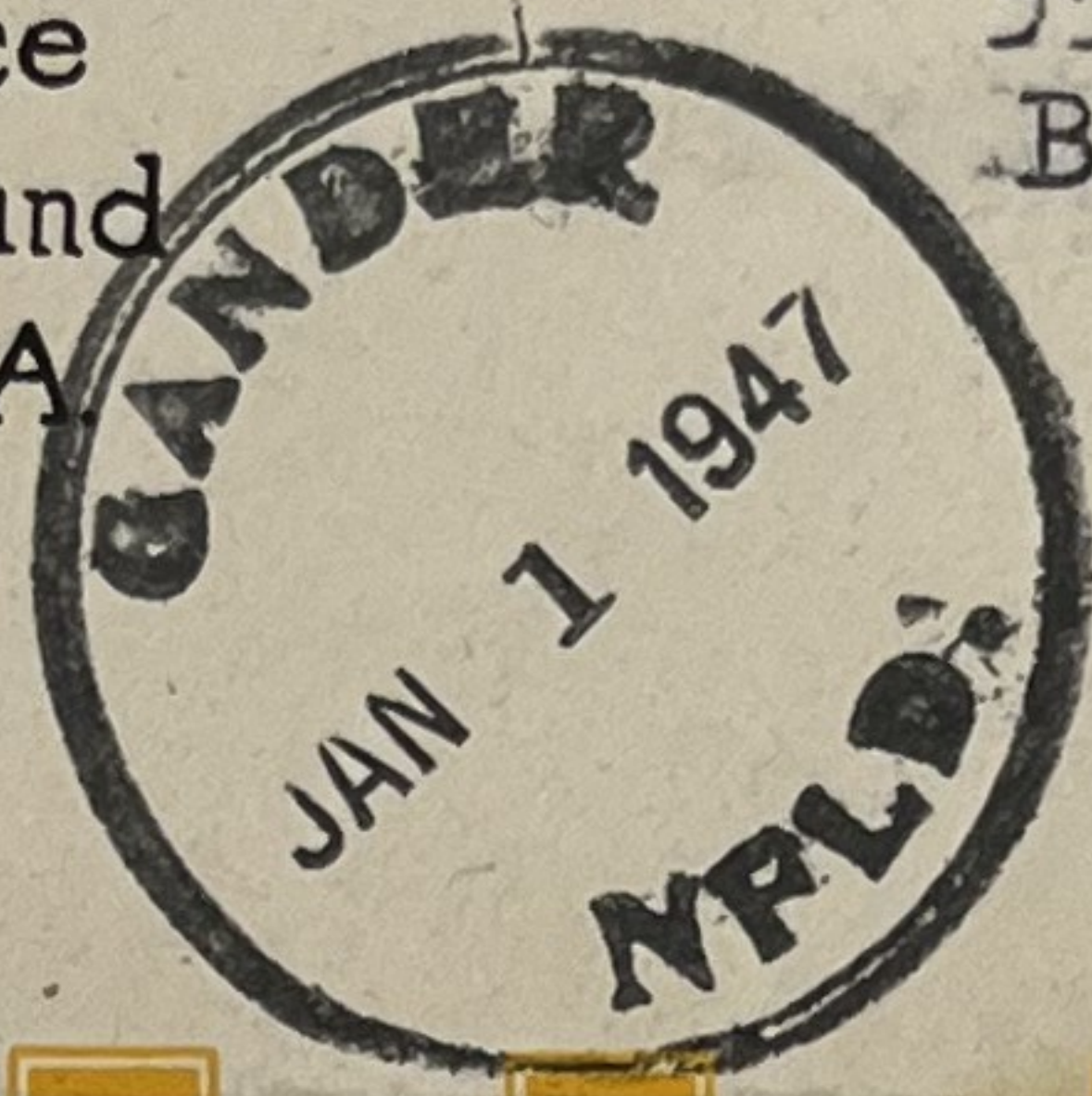

Dr. Geo. D Robins,
314 Metcalfe Ave.,
Westmount,
Que

SEMI-OFFICIAL STAMPS FOR PRIVATE COMMERCIAL AIRLINES

1929-1932



NOVA SCOTIA
ON STAMPS OF CANADA



LAKE O'LAU / CAPE BRETON ISLAND

Issued on the occasion of the 275th Anniversary of the founding of Louisbourg.



Le port de Louisbourg jouait un rôle primordial. Venus y faire commerce, vivre, gouverner ou soutenir la colonie, les voyageurs arrivant à Louisbourg entraient habituellement par la porte Dauphine.



AFRICVILLE





QUEEN VICTORIA

CROWN OF GREAT BRITAIN & HERALDIC FLOWERS OF THE BRITISH EMPIRE

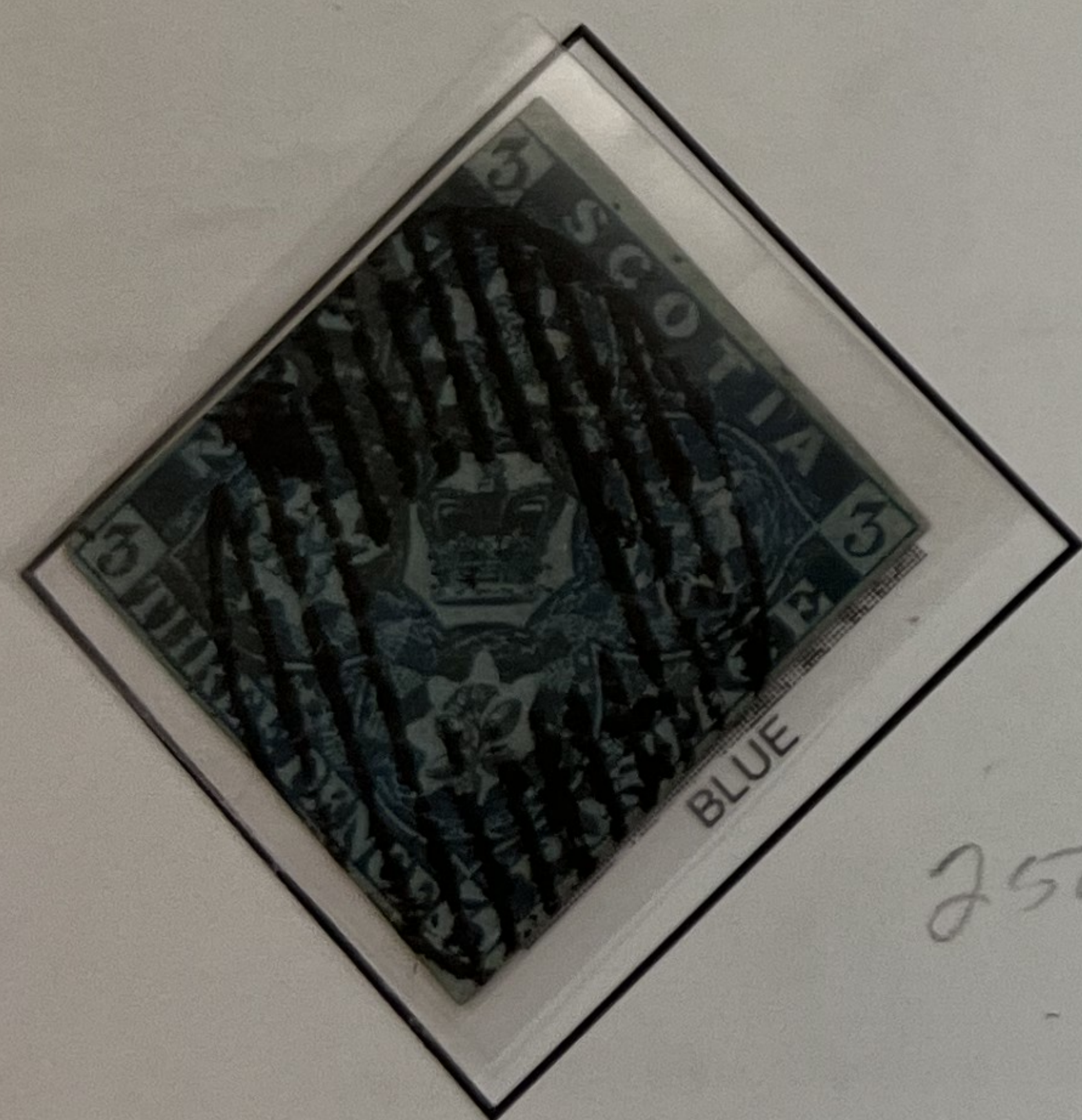

250



300



8

PRINCE EDWARD ISLAND
ON STAMPS OF CANADA

TRAIN FERRY

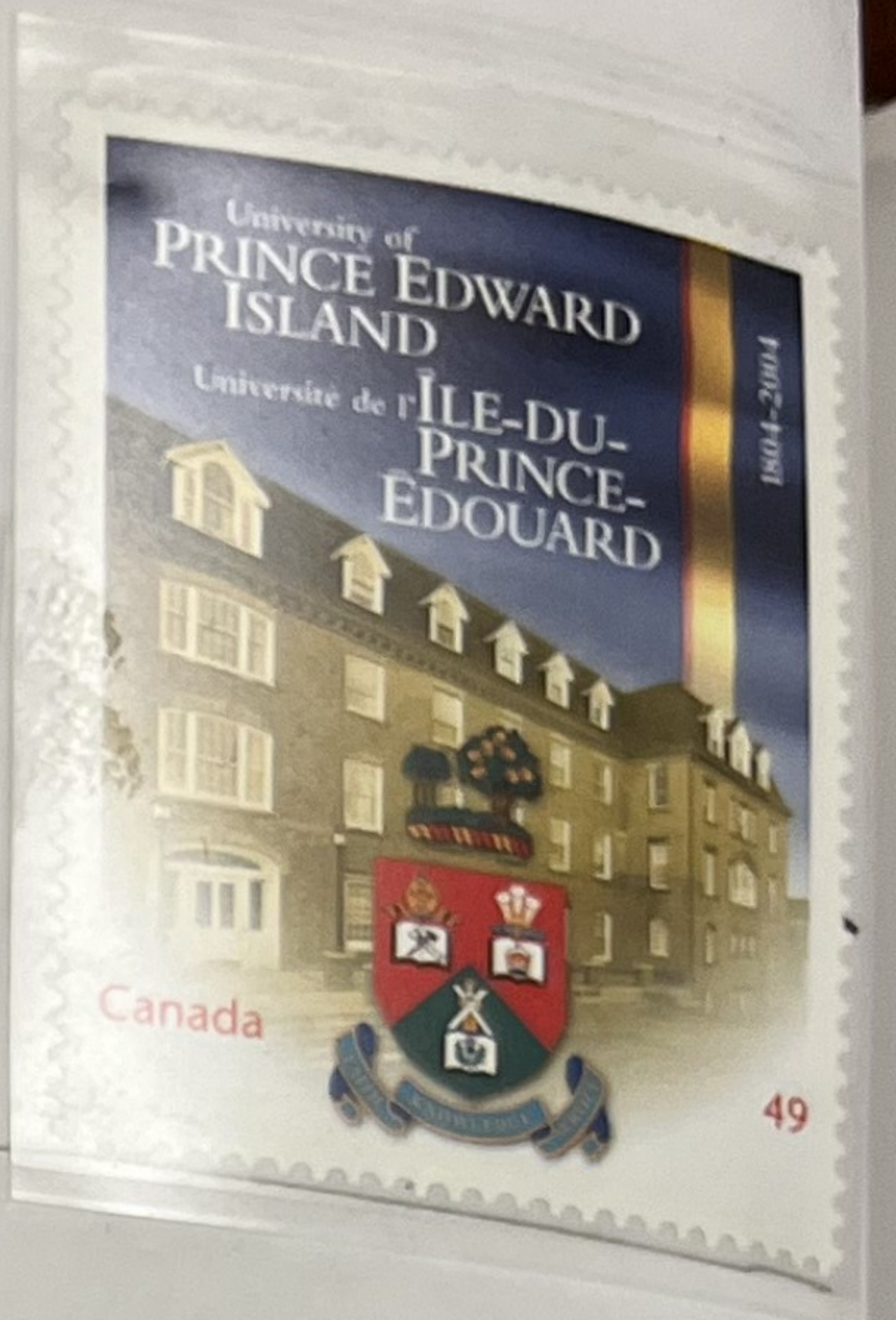

DeSABLE RIVER / St PETERS RIVER

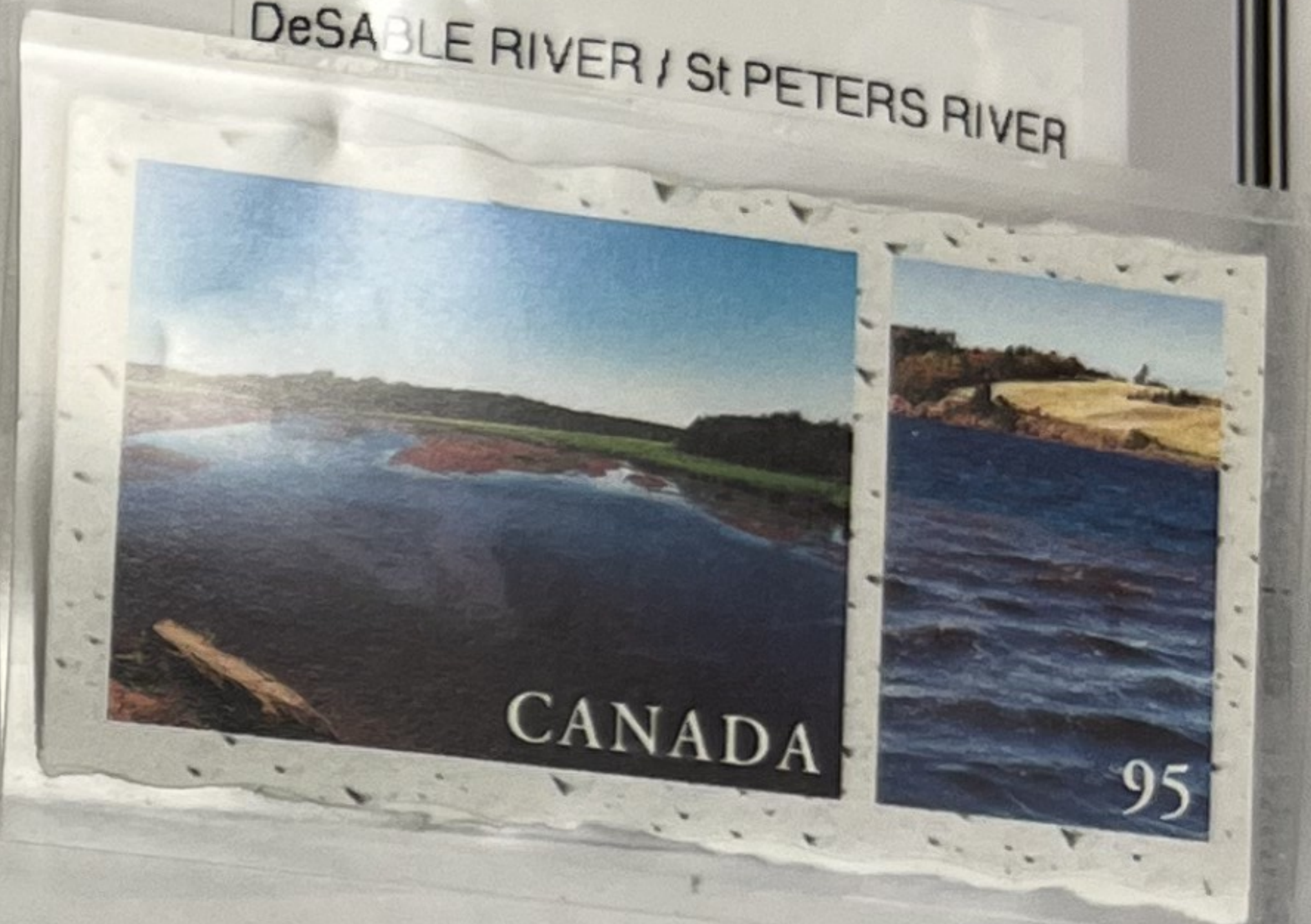

HAUNTED CANADA



PRINCE EDWARD ISLAND

1861

QUEEN VICTORIA
Perforated 9



375



2



3

1862-65

Perforated 11, 11½, 12 & Compound



42



8



16



16



95



95

PRINCE EDWARD ISLAND

QUEEN VICTORIA

1868



1870



1872



PERF12





PERF 12-1/2



NEW BRUNSWICK
ON STAMPS OF CANADA



CANADIAN BANK NOTE, OTTAWA
Design: Charles Burke, Jim Hudson
Photos: Paul Baglole, Jim Hudson, Marine Atlantic,
PEI Public Archives & Public Records, John Sylvester.

Issued on the occasion of the opening of the Confederation Bridge
Emission soulignant l'ouverture du pont de la Confédération



KINGS LANDING



RED LILAC

YELLOW GREEN



ST JOHN RIVER

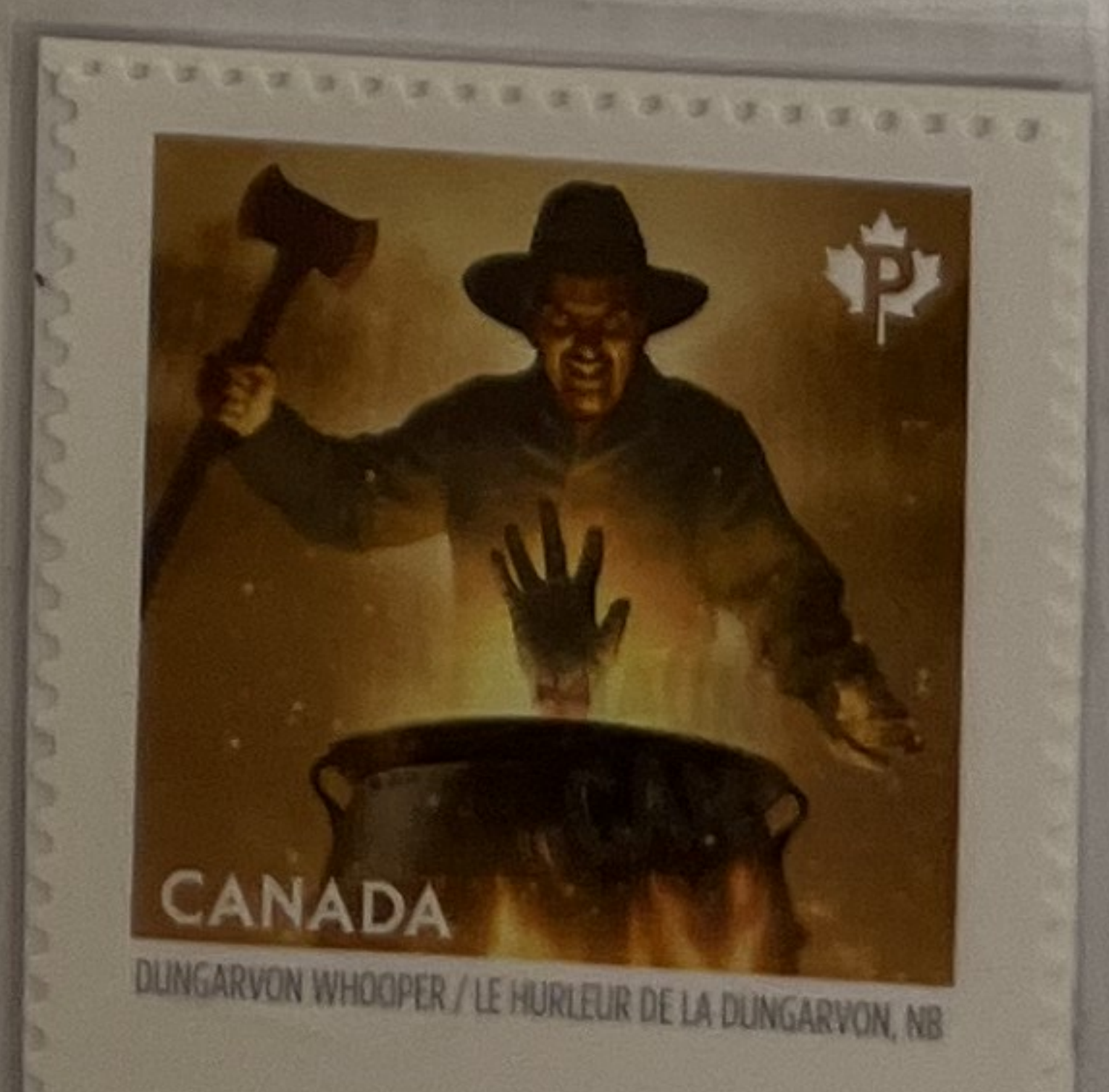
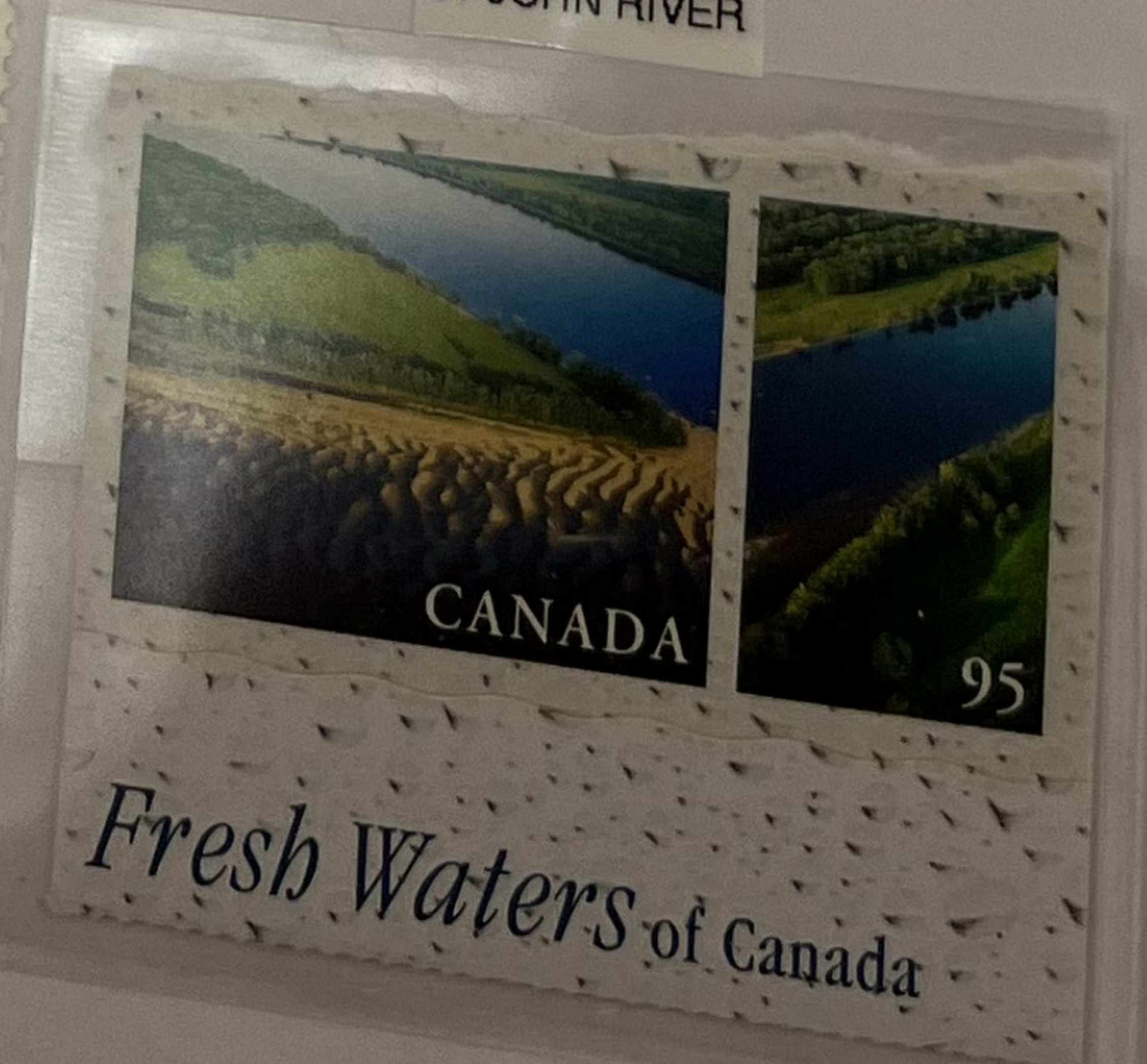

NEW BRUNSWICK

1851



550

CROWN OF GREAT BRITAIN
& HERALDIC FLOWERS OF
THE UNITED KINGDOM



QUEEN VICTORIA



1860-63
BROWN VIOLET

LOCOMOTIVE



BLUE GREEN

QUEEN VICTORIA



QUEEN VICTORIA



STEAM & SAILING SHIP



KING EDWARD VII,
WHEN PRINCE OF WALES

290

BRITISH COLUMBIA & VANCOUVER ISLAND
ON STAMPS OF CANADA



CHEMAINUS



ROCKY MOUNTAIN PARK



WELLS GRAY PARK



BRITISH COLUMBIA & VANCOUVER ISLAND

1860

QUEEN VICTORIA

Perf 14



240

1865

QUEEN VICTORIA



5



5

1865



SEAL

BRITISH COLUMBIA & VANCOUVER ISLAND

1867-69
Perforated 14



165



250

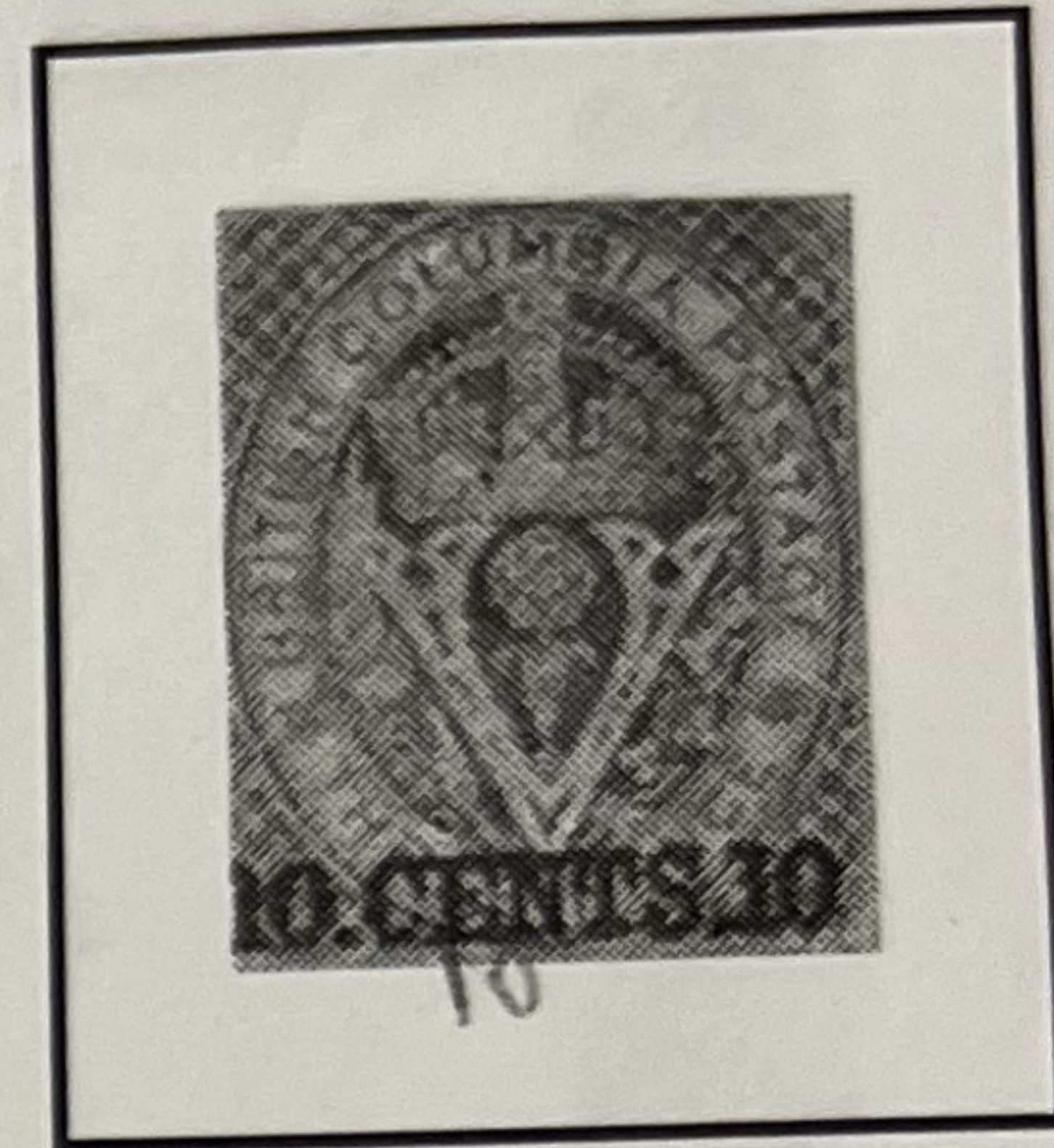

10



375

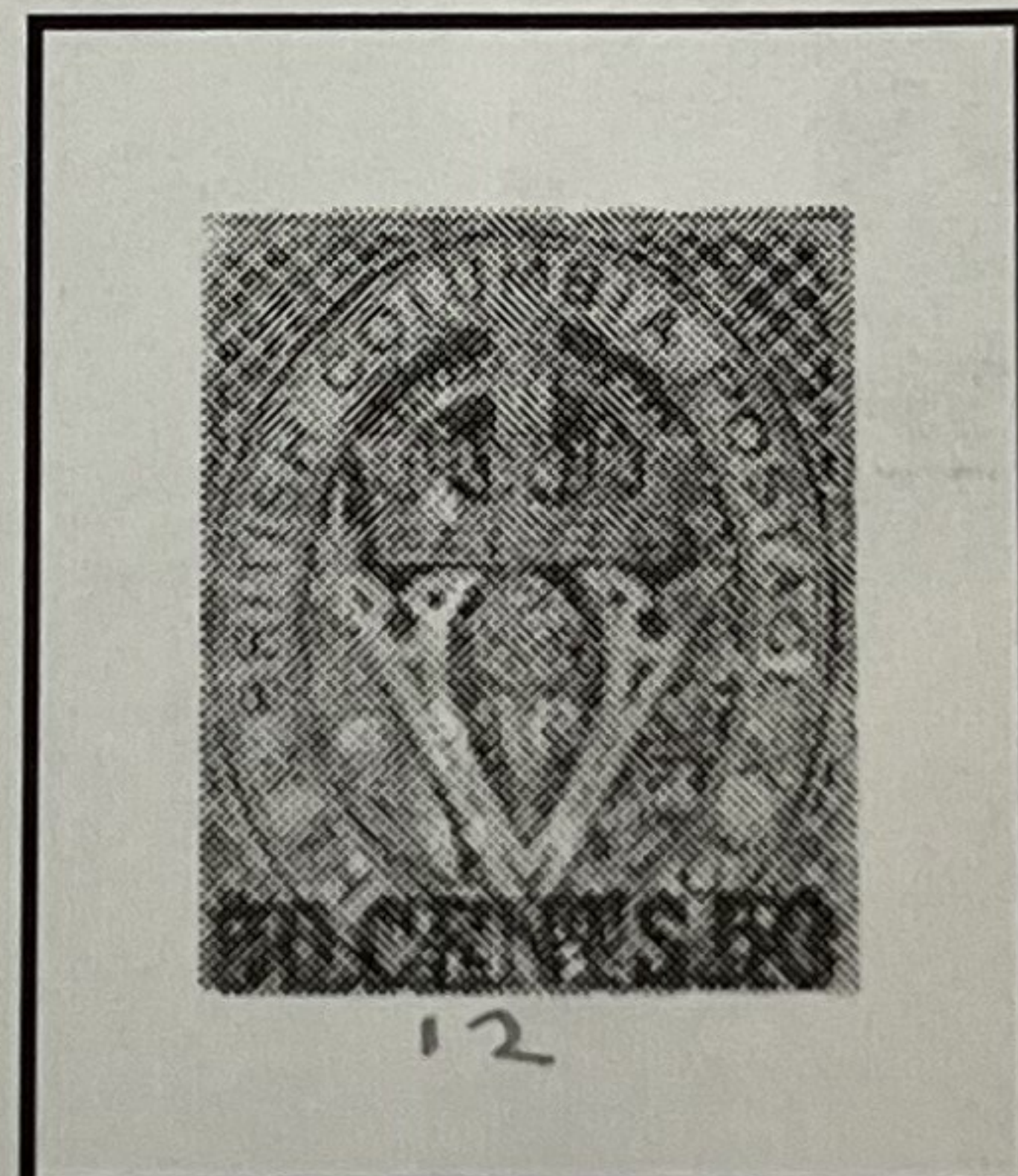

12

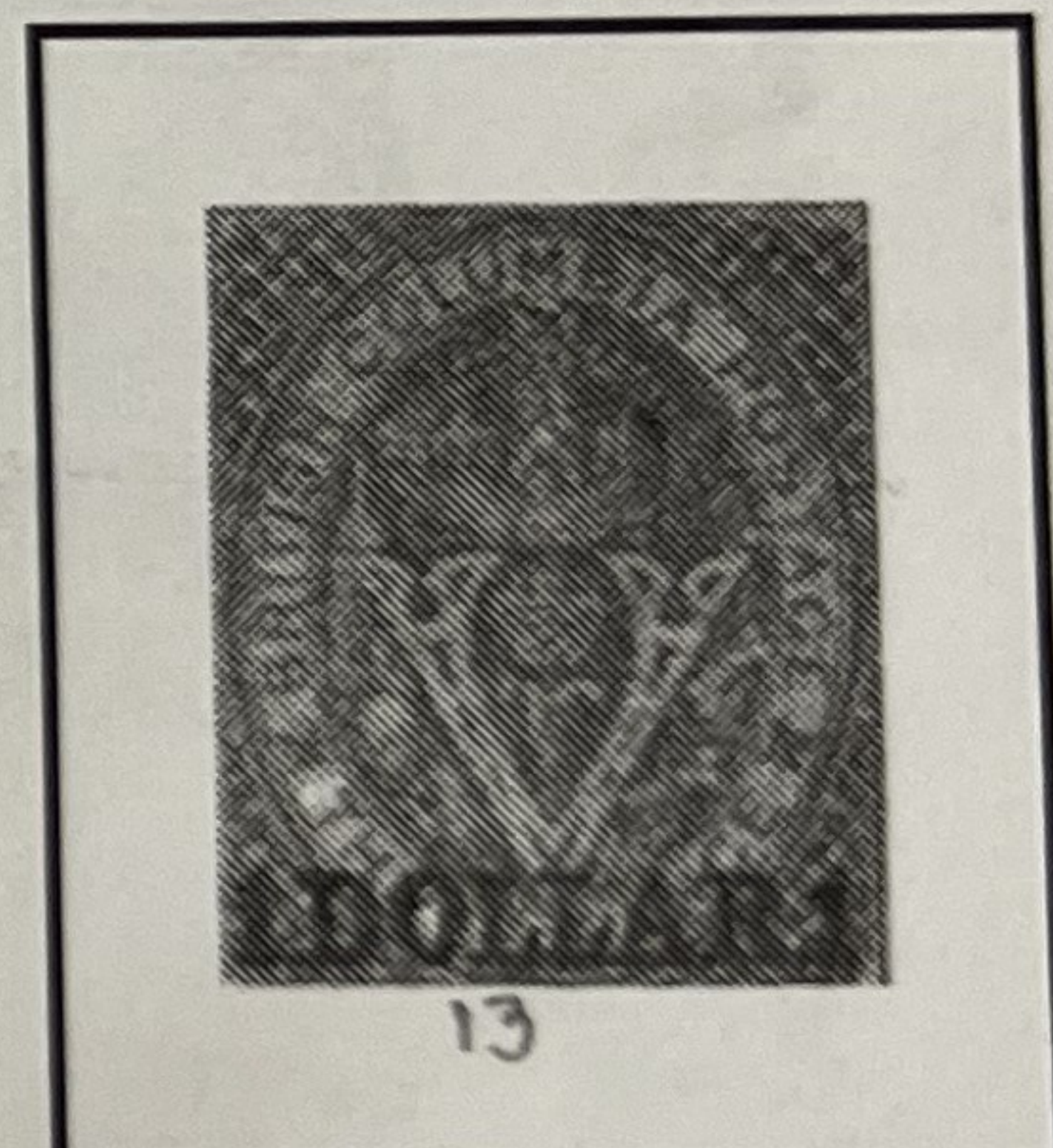

13

1869
Perforated 12 1/2

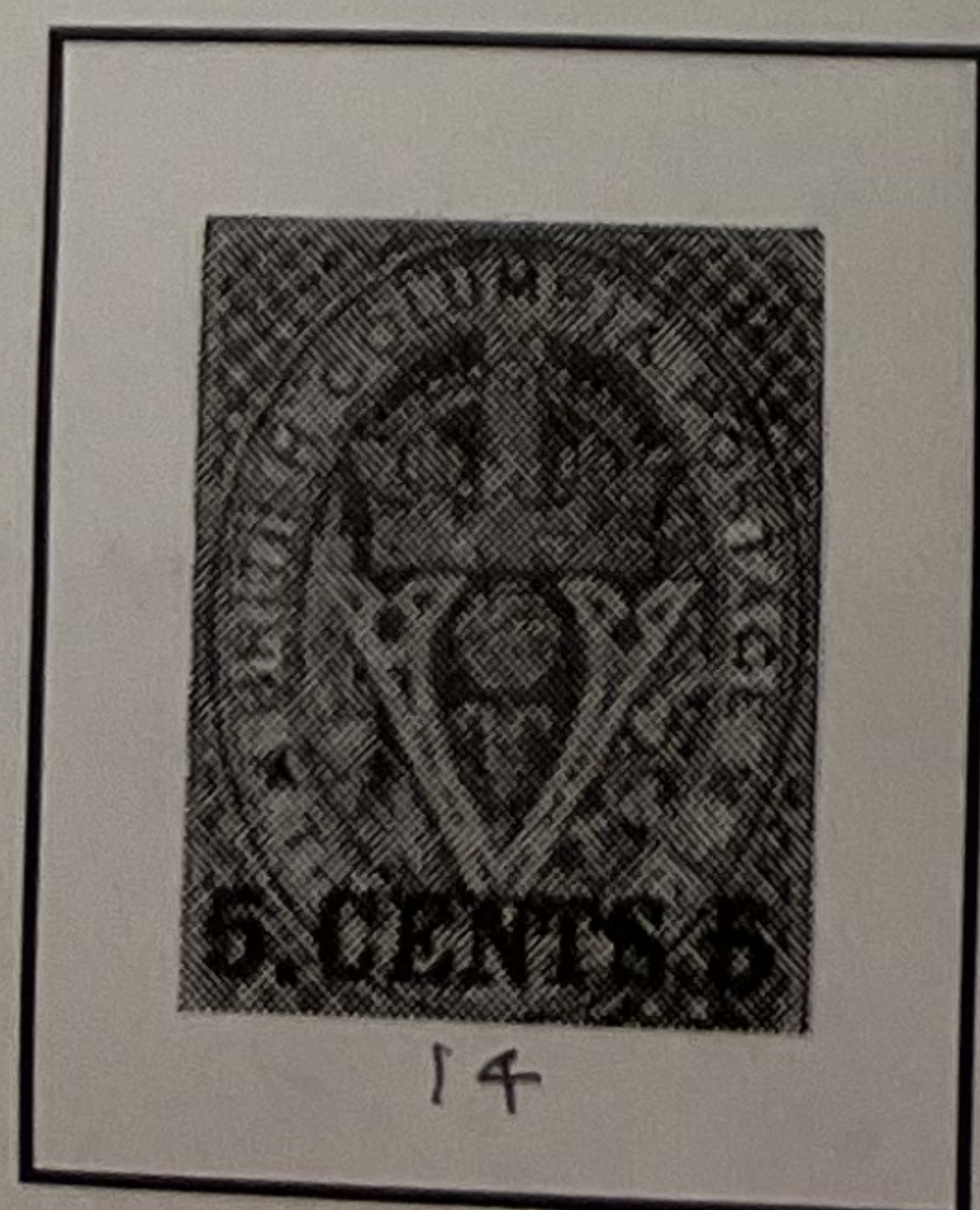

14

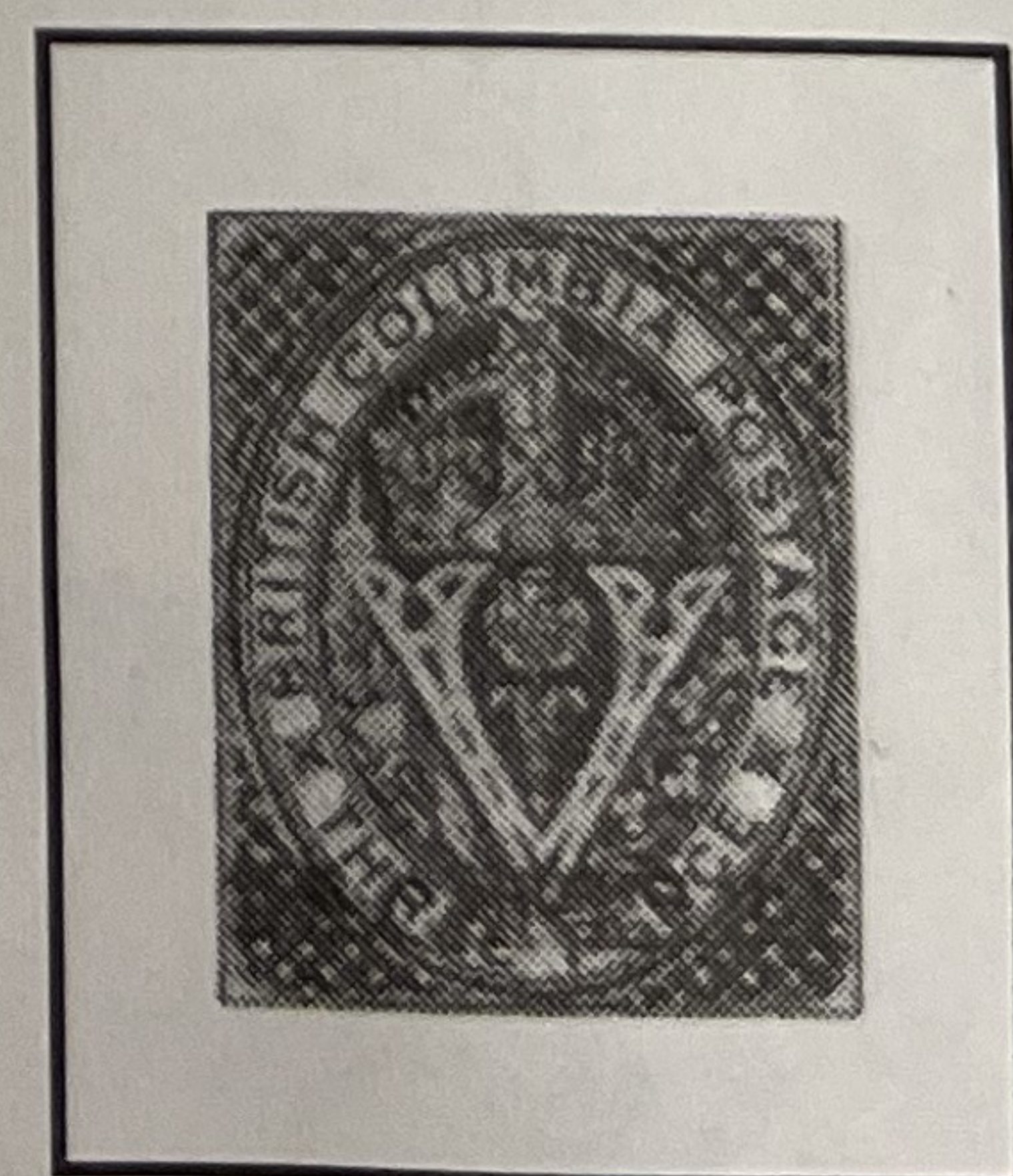
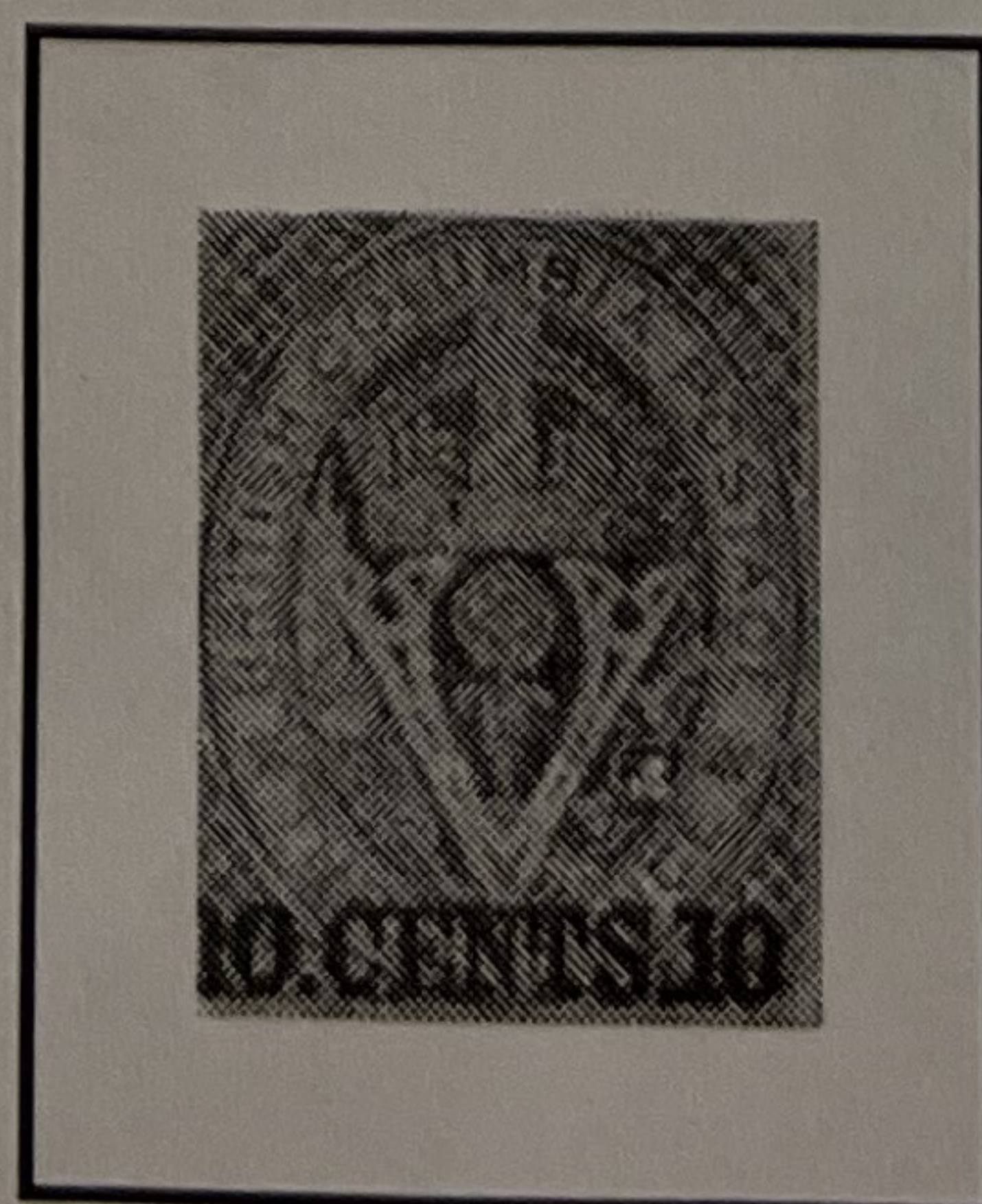

BRITISH COLUMBIA & VANCOUVER ISLAND
ON STAMPS OF CANADA

Timbre soulignant le 125^e anniversaire de l'entrée de la Colombie-Britannique au sein de la Confédération.

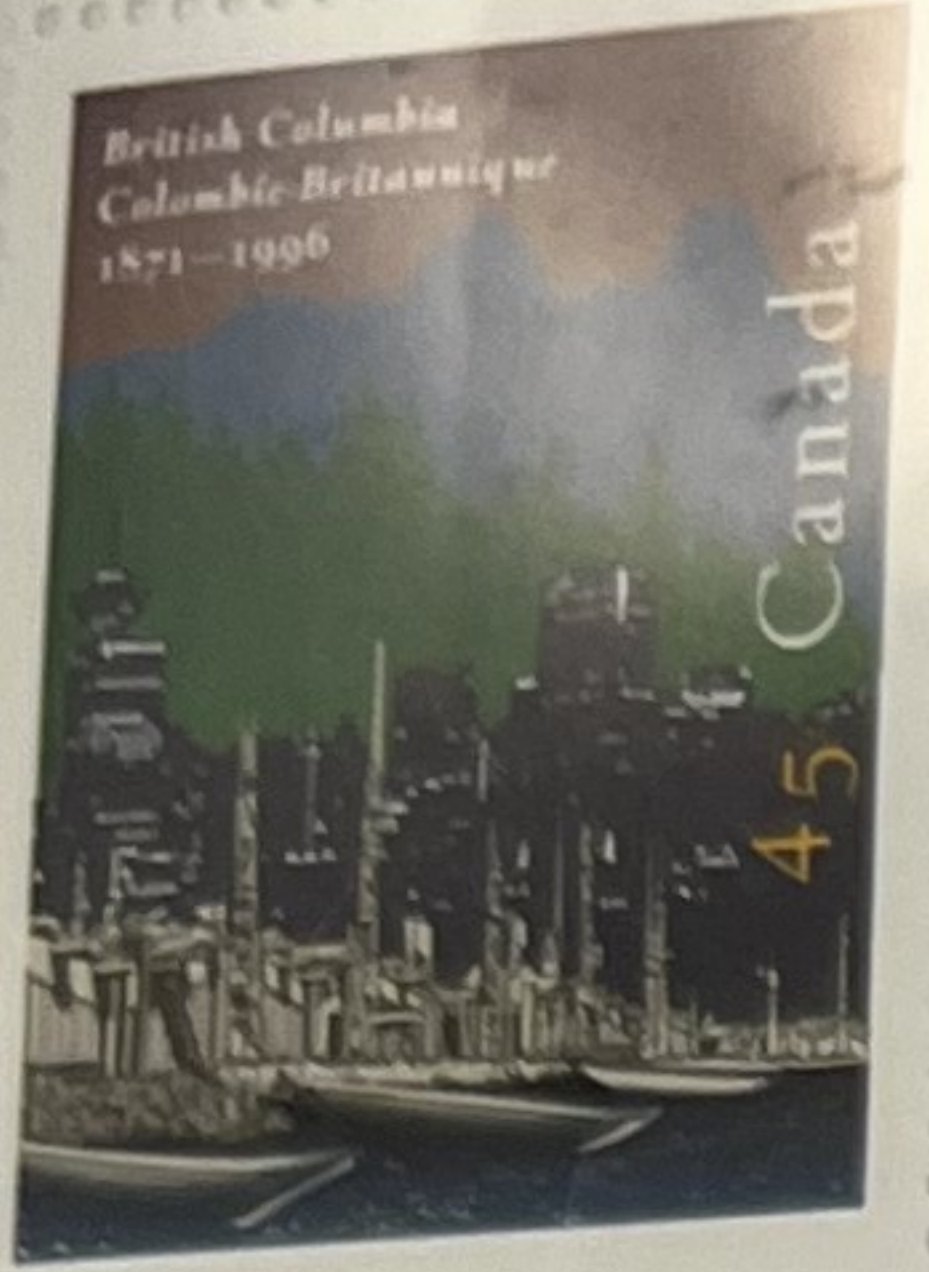

VANCOUVER HARBOR



Vancouver's Festival is one of some two dozen across the country.
Chaque année, Vancouver et une vingtaine d'autres villes canadiennes accueillent ce festival.



MOUNT HURD



PACHENA POINT



BRITISH COLUMBIA & VANCOUVER ISLAND
ON STAMPS OF CANADA



HOGAN'S ALLEY

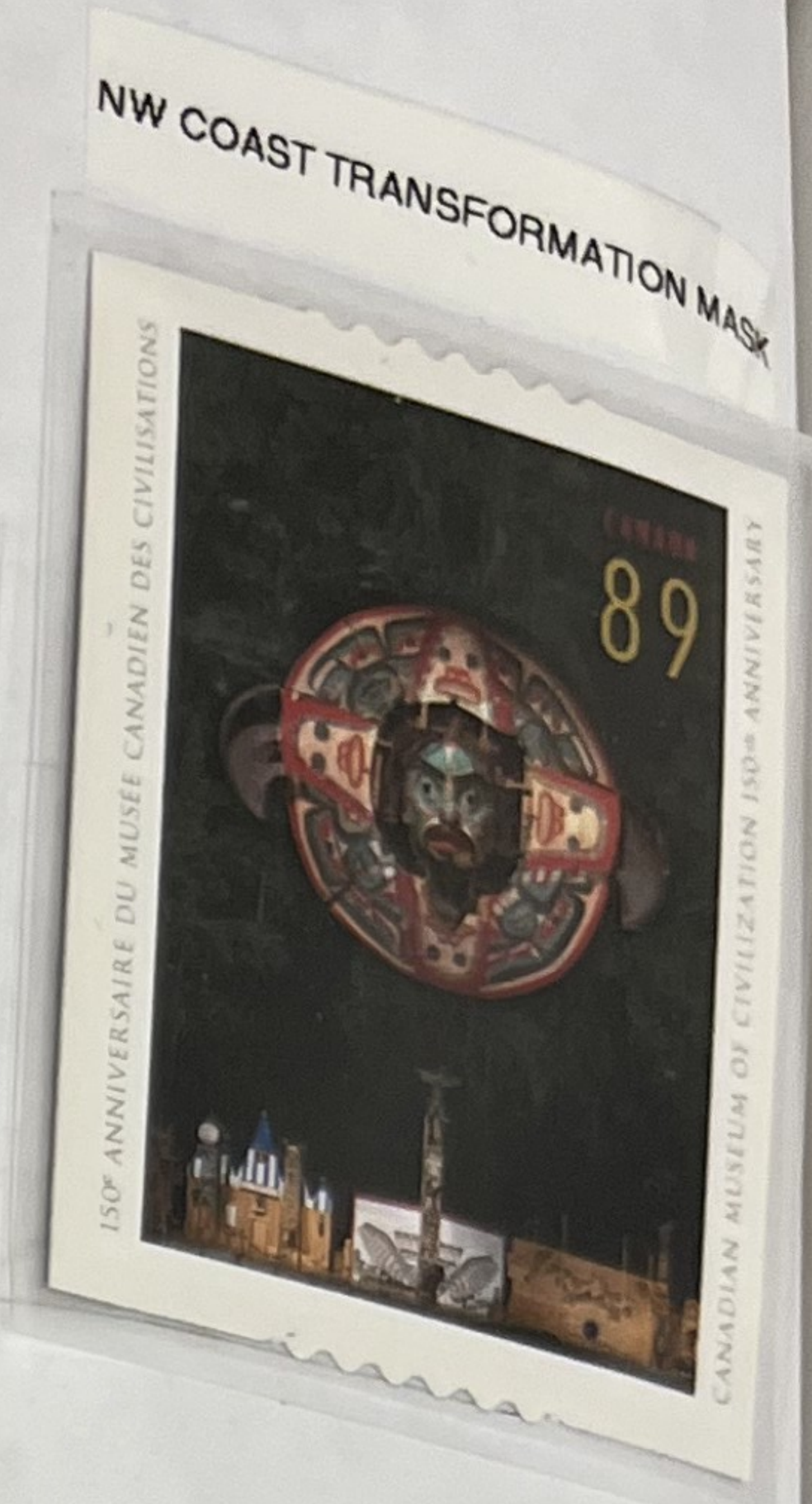

DOGWOOD



PRIVATE COURIER STAMPS



CANADA

PROVINCES & TERRITORIES



LIMITED TORONTO
Bellemare Design
ASHTON-POTTER
Design Raymond

Issued to celebrate
Canada Day 1979
Emission célébrant
la Fête du Canada 1979

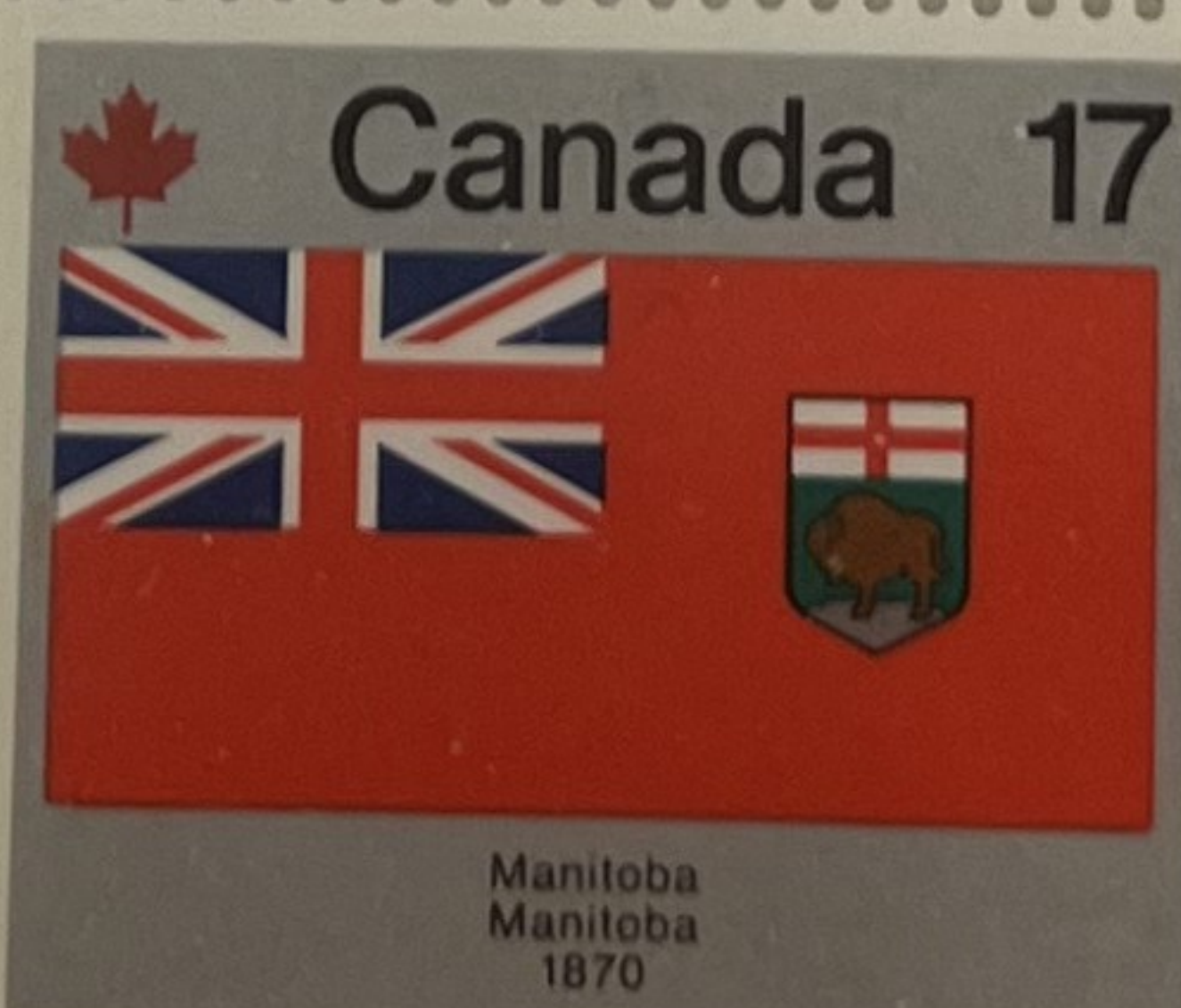

CANADA

PROVINCES & TERRITORIES



NB

NF



BC

PE



Canada and native land...
Canada, Terre de nos aïeux...



◆ C
◆
◆
◆

Ashton-Potter Limited
Design: Pierre-Yves Pelletier

- Ontario
Vince McIndoe
Toronto, Landmarks
of Time
- Quebec
Quebec
Antoine Dumas
Quebec, patrimoine mondial
- Nova Scotia
Nouvelle-Ecosse
Joseph Morris
Cove Scene
Detail / Detail
- New Brunswick
Nouveau Brunswick
Molly Bobak
Crowd at City Hall
Detail / Detail
- Manitoba
Steve Gauthro
Near the Forks
Detail / Detail
- British Columbia
Colombie-Britannique
Edward J. Hughes
Christie Passage,
Hurst Island, B.C.
Detail / Detail
- Prince Edward Island
Île-du-Prince-Édouard
Erica Rutherford
Country Scene
Detail / Detail
- Saskatchewan
Saskatchewan
Thauberger
Sans titre
Detail / Detail
- Alberta
Janet Mitchell
Across the Tracks
Detail / Detail
- Newfoundland
Terre-Neuve
Reginald Shepherd
Off Cape St. Francis
Detail / Detail
- Northwest Territories
Territoires du Nord-Ouest
Agnes Manogak
Playing on an Igloo
Detail / Detail
- Yukon
Yukon
Harrison
Life
Detail / Detail

CANADA

CONFEDERATION COMMEMORATION

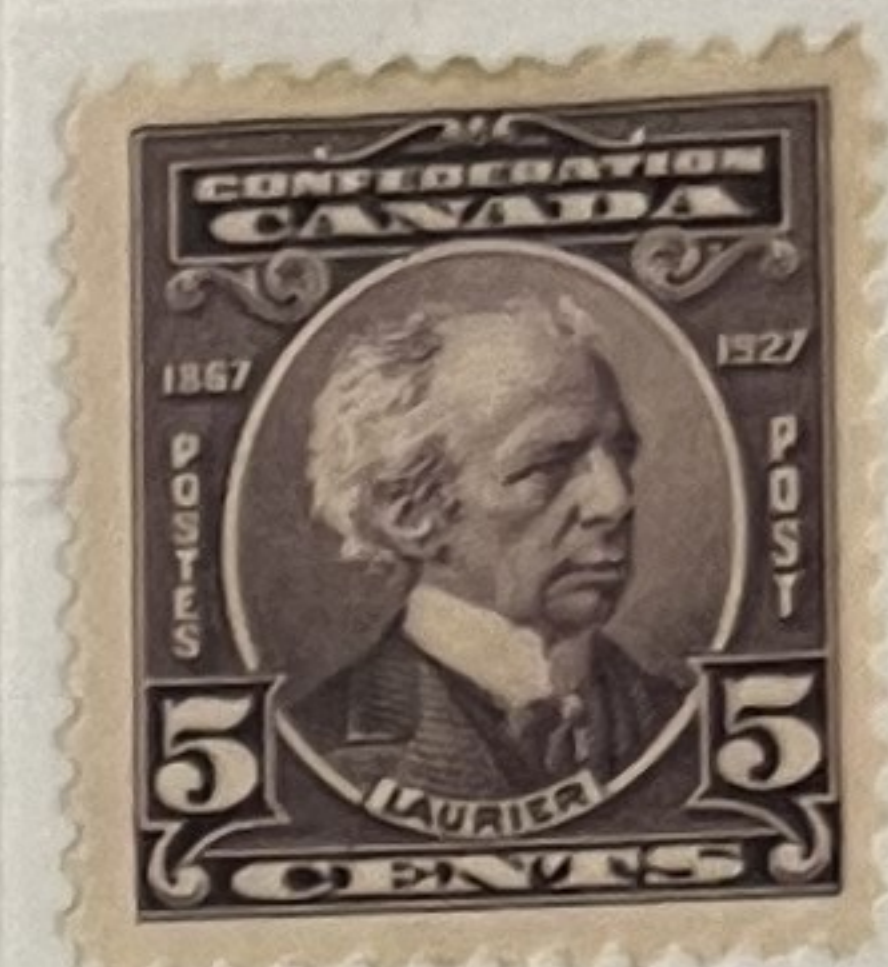

80th ANNIVERSARY

100th ANNIVERSARY

