

HAWAII
UNIVERSAL POSTAL UNION

ADDRESS ON THIS SIDE ONLY.

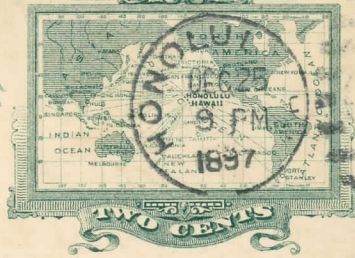

Handwritten address in cursive script, partially obscured by a circular postmark.

Handwritten address in cursive script.

Hiroshima-Japan-

American Bank Note Co. N.Y.





EXPERT COMMITTEE OPINION:

Grade: 75 og H

Cat#	Issue	Denom.	Shade
HI 10	1868	5c	Blue

"it is genuine unused, og hinged horizontal pair".

D. Medcalf
1st Expert

A. Furukawa
2nd Expert

B. Medcalf
3rd Expert

Hawaii

Numerals

1851-52



Overprinted
1857

King Kamehameha III
Thick White Wove Paper

1853

Thin White
Wove Paper
1857



Re-Issues
White Wove Paper
1868



Thin Bluish
Wove Paper
1861



Reprints
Official Imitations
1869



Numerals in Frame
1859-62



UKU LETA

INTERISLAND

5

HAWAIIAN POSTAGE

5 cents

HAWAIIAN POSTAGE.

INTER ISLAND

1

DRU LĀKĀ.

1 Cent.

UKU LETA

HAWAIIAN POSTAGE

HAWAIIAN POSTAGE

5 cents



The Philatelic Foundation

No. 588804

22 East 35th Street • 4th Floor
New York, NY 10016

07/12/2022

EXPERT COMMITTEE

We have examined the enclosed item, of which a photograph is attached, and *described by the applicant* as follows:

Country: HAWAII

<u>Cat. No.</u>	<u>Issue</u>	<u>Denom.</u>	<u>Color</u>
26	1865	2¢	dark blue

Scott's unless otherwise specified.

UNUSED, NO GUM, PLATE 10-A, TYPE VII, POSITION 3.

AND WE ARE OF THE OPINION THAT:

IT IS GENUINE WITH A HINGE REMNANT AND A SMALL THIN. *****



588804

L 355660

For The Expert Committee
Chairman

Photocopies of this Certificate are not valid.

Submitted by

PHILIP A. KUMLER



The Philatelic Foundation

No. 591242

22 East 35th Street • 4th Floor
New York, NY 10016

11/21/2022

EXPERT COMMITTEE

We have examined the enclosed item, of which a photograph is attached, and *described by the applicant* as follows:

Country: HAWAII

<u>Cat. No.</u>	<u>Issue</u>	<u>Denom.</u>	<u>Color</u>
21	1865	5¢	blue on blue

Scott's unless otherwise specified.

USED, SQUARE GRID CANCEL, PLATE 9-A, TYPE II, POSITION 10.

AND WE ARE OF THE OPINION THAT:

IT IS GENUINE WITH A TEAR AT TOP RIGHT, A SMALL THIN AT TOP AND AN INTERNAL CREASE BELOW THE NUMERAL. *****



591242

L 353182

For The Expert Committee
Chairman

Photocopies of this Certificate are not valid.

Submitted by

PHILIP A. KUMLER

UKU LETA

INTERISLAND

2

HAWAIIAN POSTAGE

2 cents



The Philatelic Foundation

No. 588800

22 East 35th Street • 4th Floor

New York, NY 10016

07/12/2022

EXPERT COMMITTEE

We have examined the enclosed item, of which a photograph is attached, and *described by the applicant* as follows:

Country: HAWAII

<u>Cat. No.</u>	<u>Issue</u>	<u>Denom.</u>	<u>Color</u>
22	1865	5¢	blue on blue

Scott's unless otherwise specified.

UNUSED, NO GUM, PLATE 12-A, TYPE VIII, POSITION 7.

AND WE ARE OF THE OPINION THAT:

IT IS GENUINE*****



588800

L 355656

For The Expert Committee
Chairman

Photocopies of this Certificate are not valid.

Submitted by

PHILIP A. KUMLER



The Philatelic Foundation

No. 588801

22 East 35th Street • 4th Floor
New York, NY 10016
EXPERT COMMITTEE

07/12/2022

We have examined the enclosed item, of which a photograph is attached, and *described by the applicant* as follows:

Country: HAWAII

<u>Cat. No.</u>	<u>Issue</u>	<u>Denom.</u>	<u>Color</u>
23	1864	1¢	black

Scott's unless otherwise specified.

UNUSED, NO GUM, PLATE 8-A, TYPE VI, POSITION 5.

AND WE ARE OF THE OPINION THAT:

IT IS GENUINE*****



588801

L 355657

For The Expert Committee
Chairman

Photocopies of this Certificate are not valid.

Submitted by

PHILIP A. KUMLER



The Philatelic Foundation

22 East 35th Street • 4th Floor
New York, NY 10016
EXPERT COMMITTEE

No. 588802
07/12/2022

We have examined the enclosed item, of which a photograph is attached, and *described by the applicant* as follows:

Country: HAWAII

Cat. No.	Issue	Denom.	Color
24	1864	2¢	black

Scott's unless otherwise specified.

UNUSED, NO GUM, PLATE 7-A, TYPE X, POSITION 10.

AND WE ARE OF THE OPINION THAT:

IT IS GENUINE, THE BACK WITH PURPLE INK NOTATIONS THAT SHOW THROUGH TO THE FACE*****



588802

L 355555

For The Expert Committee
Chairman

Photocopies of this Certificate are not valid.

Submitted by

PHILIP A. KUMLER



The Philatelic Foundation

22 East 35th Street • 4th Floor
New York, NY 10016
EXPERT COMMITTEE

No. 588803
07/12/2022

We have examined the enclosed item, of which a photograph is attached, and *described by the applicant* as follows:

Country: HAWAII

<u>Cat. No.</u>	<u>Issue</u>	<u>Denom.</u>	<u>Color</u>
25	1865	1¢	dark blue

Scott's unless otherwise specified.

UNUSED, NO GUM, PLATE 11-A, TYPE III, POSITION 7.

AND WE ARE OF THE OPINION THAT:

IT IS GENUINE WITH A TINY THIN AT UPPER RIGHT. *****



588803

L 355659

For The Expert Committee
Chairman

Photocopies of this Certificate are not valid.

Submitted by

PHILIP A. KUMLER



Hawaii

Numerals in Frame

1863



Numerals in Frame

1864-65



Numerals in Frame

Laid Paper

1864



Numerals in Frame

Wove Paper

1865



King Kamehameha IV

1861-63



Re-Issue

1869



Hawaii

Princess Kamamalu and Other Portraits

1864-86

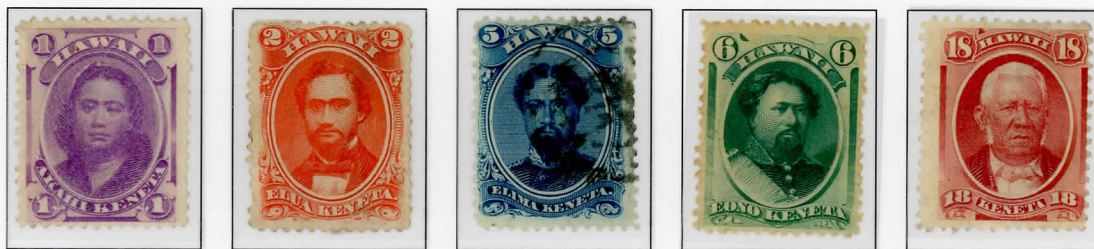

King David Kalakaua, Prince William Pitt Leleiohoko

1875



Princess Likelike and Other Subjects

1882



Princess Likelike and Other Subjects

1883-86



Hawaii

Re-Issue of
King Kamahamecha IV Type
1886-89



Queen Liliuokalani,
King Kamahamecha V
1890-91



1864-91 Issues Overprinted in Red
1893



Hawaii

1864-91 Issues Overprinted in Black

1893



Coat of Arms and Other Subjects

1894



Coat of Arms and Other Subjects

1899



Hawaii

OFFICIAL STAMPS

Lorrin Andrews Thurston

1896

