



Judge Kaling  
Greenville  
Ala



Miss -  
D  
D

*W. H. Jackson*  
*Greenville*

Rev. J. Scott Murray,  
Anderson C. H.,  
S. C.

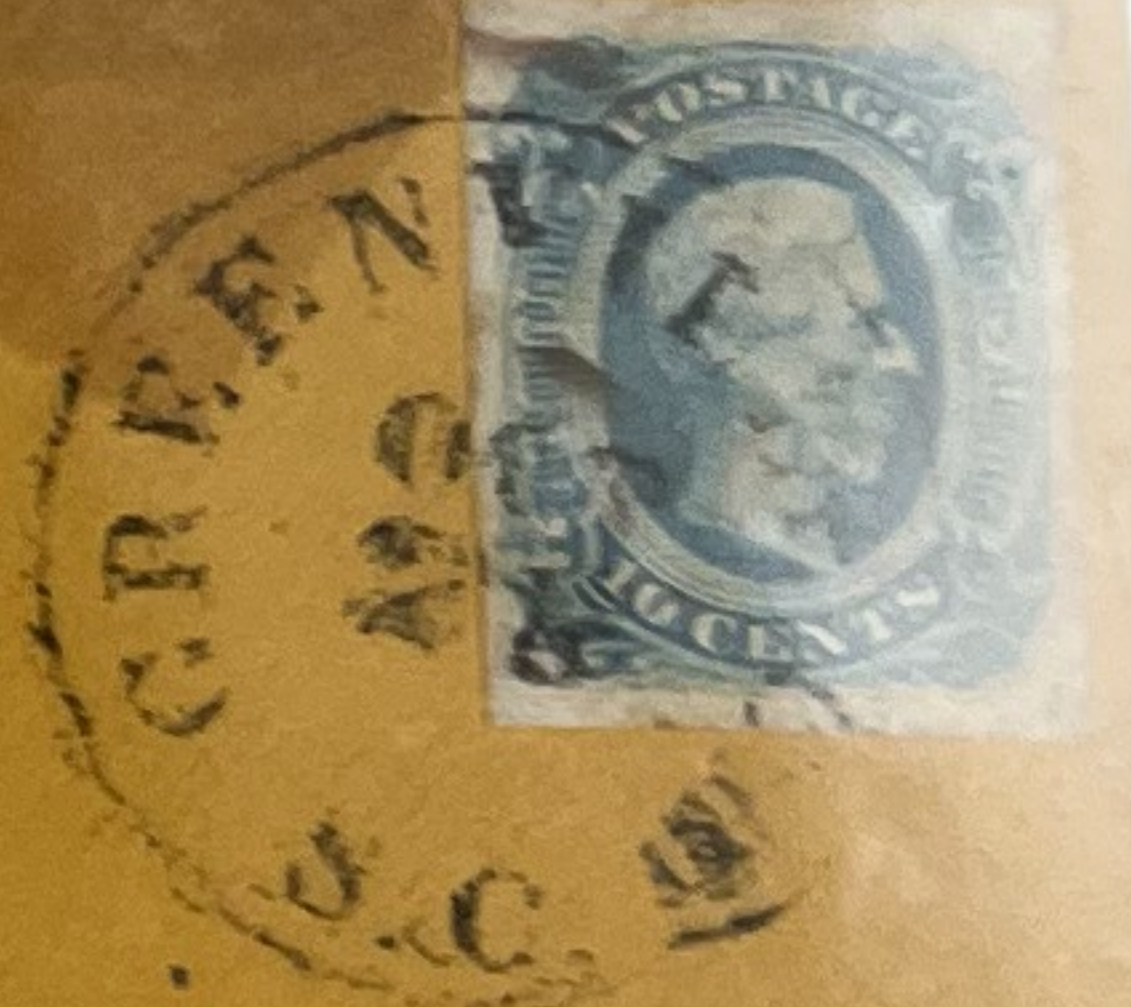

COLUMBIA FEMALE COLLEGE  
Lieutenant - Wm. H. Kelly  
Comp - D - 5<sup>th</sup> Reg - S. C. I.  
Col - Jenkins commanding  
Care - Medical Director  
or - Chief Surgeon of  
Hospitals at - Orange C. H.,  
Virginia

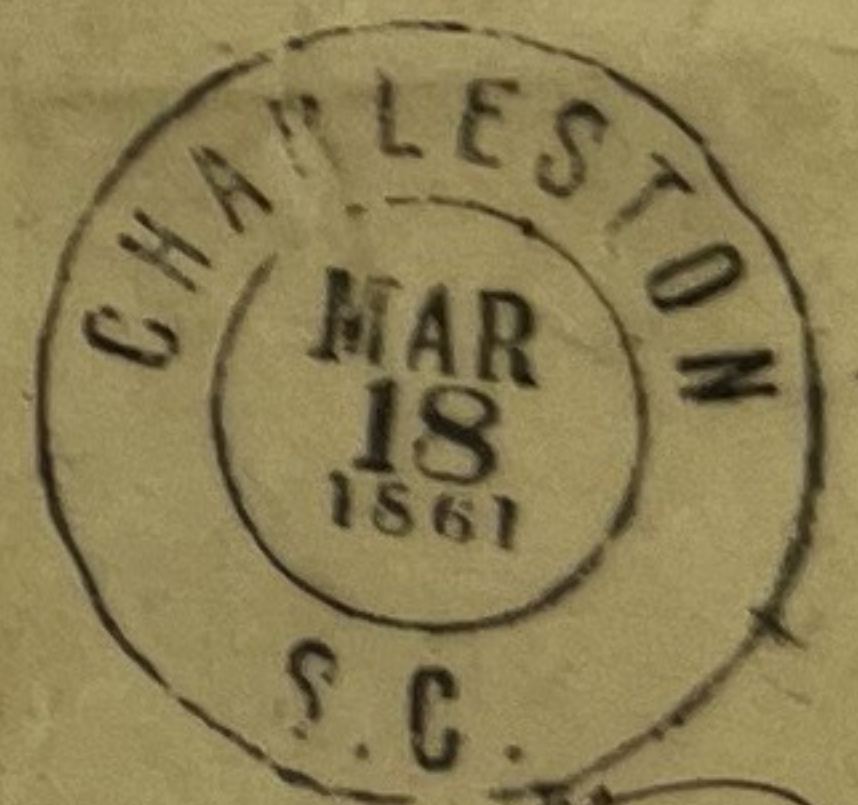

M. M. Renwick  
Maybenton  
O. C.



Charge M. A. M.

AMBROSE & DE FERRY,  
CARRIAGE,  
PLANATION WAGON  
AND HARNESS  
REPOSITORY  
Florence,  
S. C.

Mr. Lawrence Washington  
Shiloh P. O.  
King George Co  
Virginia

From  
7. W. McMaster  
17th Street  
Southern Life Insurance Company,  
Columbia, S. C.

5

*paid*

Mrs. F. W. McMaster  
Columbia  
S. C.

100-

*PAID* 5

For 5 - e - m -  
J. H. Haynesworth Esq.  
~~Manning~~  
Sumter S. C.

Chy Box 70  
Cmck 56

Mr. Kirby Wilson  
Spartanburg  
S. C.



ASSEMBLY HOUSE  
ONE SQUARE WEST OF  
THE POST OFFICE  
PLAIN ST  
COLUMBIA, S. C.  
G. T. MASON,  
PROPRIETOR.  
W. LEAVES N. Y.



Capt. J. B. Patrick  
Arsenal  
Columbia  
S. C.

CO. 9  
MAY 10 1863  
Lead. John C. Anderson  
Answered Charleston  
May 12<sup>th</sup> 1863 So. Ca.

J. M. ELFORD,  
Att'y at Law,  
Solicitor in Equity,  
AND MAGISTRATE.  
Spartanburg C. H.  
S. C.

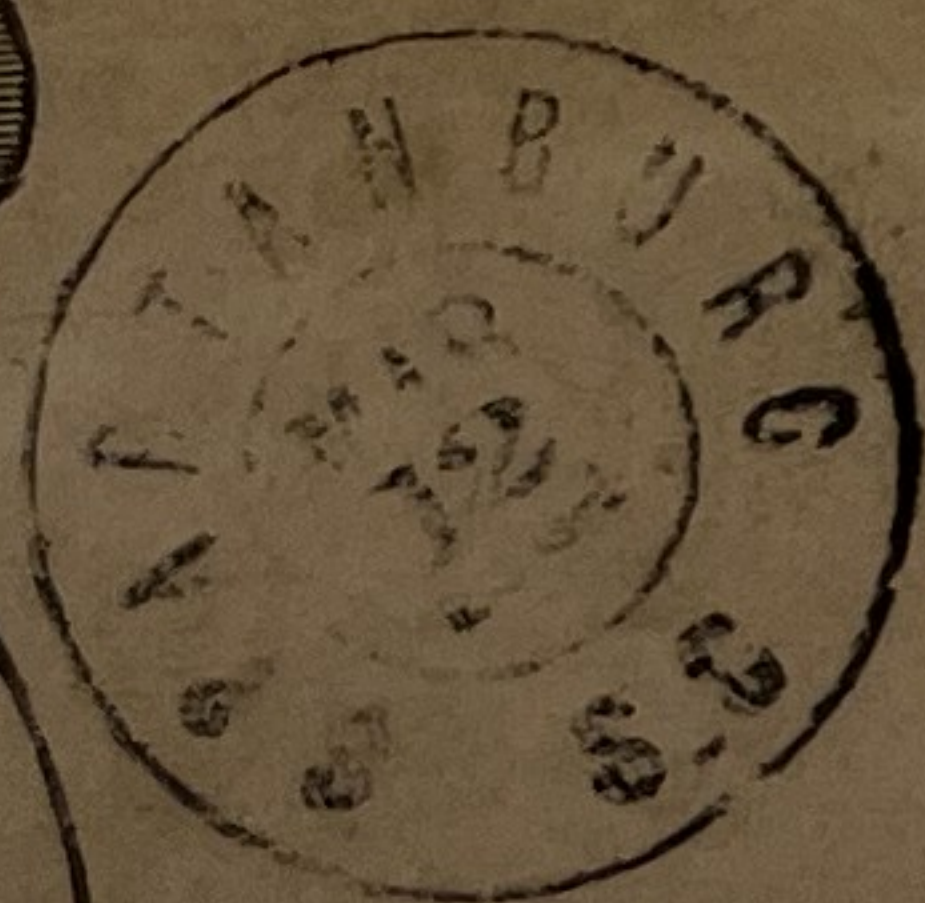

Charge Pay Box 33

PAID



J. Y. Cupper Esqr  
State Auditor  
Columbia  
So. Ca.

COLUMBIA FACTORY  
& MACHINE WORKS  
J. N. ROBERTSON & CO  
COLUMBIA, S. C.



Orville

Mr W. H. Renwick  
Lyle Ford  
So. Ca.



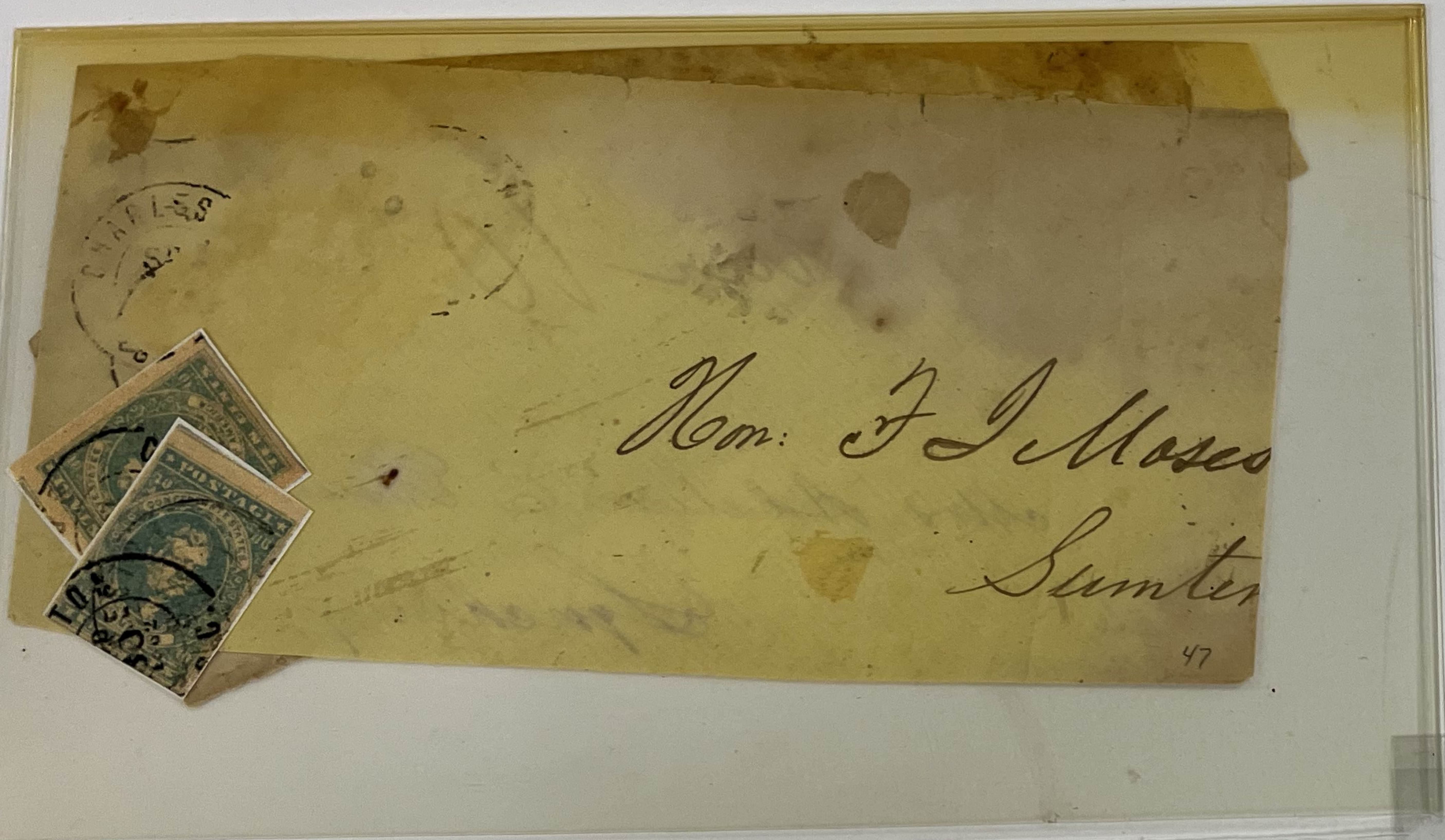

Hon: F I Moses  
Sumter

47

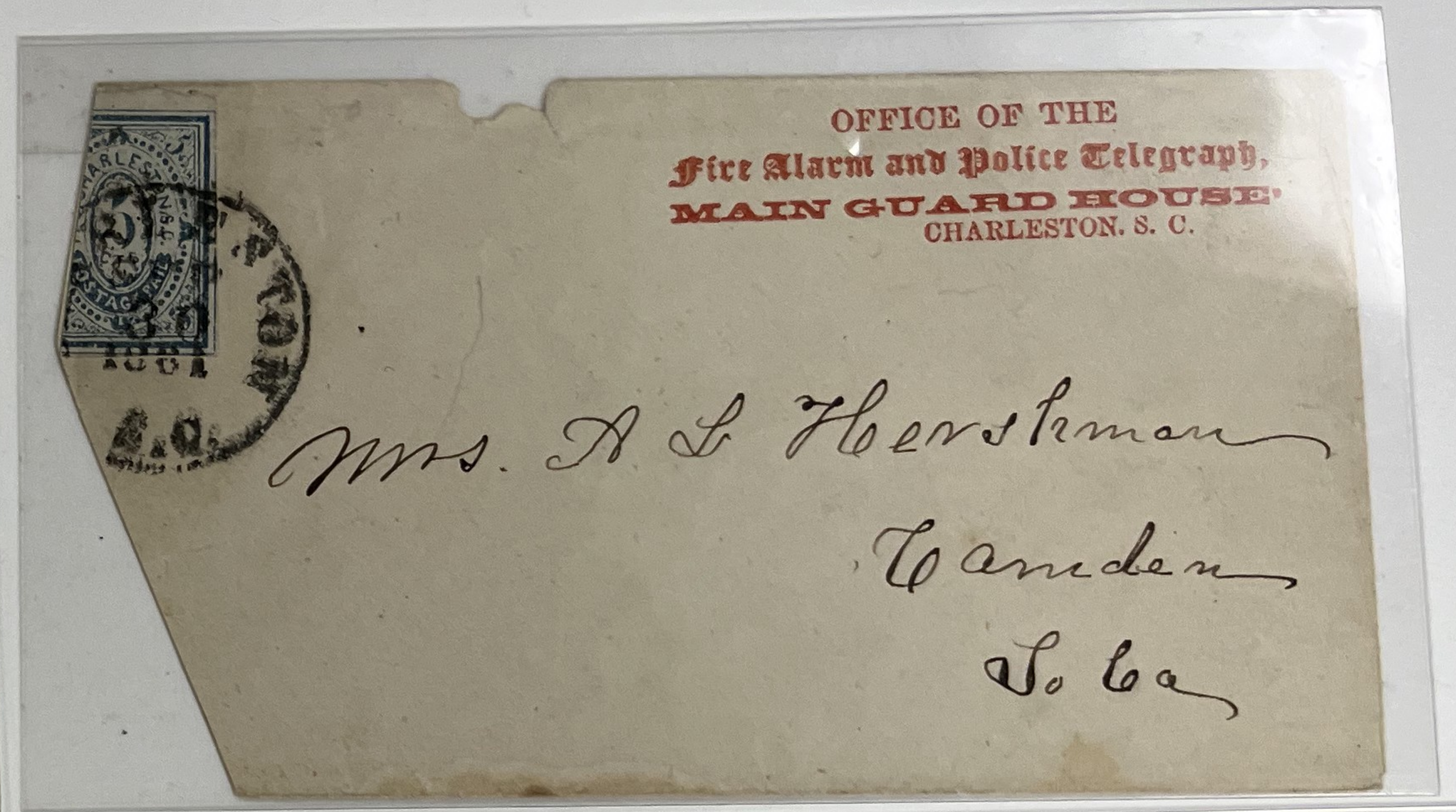

OFFICE OF THE  
Fire Alarm and Police Telegraph,  
MAIN GUARD HOUSE,  
CHARLESTON, S. C.

Mrs. A L Herberman  
Camden  
So Ca



EVANS & COGSWELL,  
Successors to  
WALKER, EVANS & CO.  
Stationers & Printers  
BLANK BOOK  
Manufacturers  
Nos. 3 Broad & 103 East Bay sts., Charleston.

Evans & Cogswell  
rect. #2-

Mr J Stark Sims  
Grindal & Coals  
S C

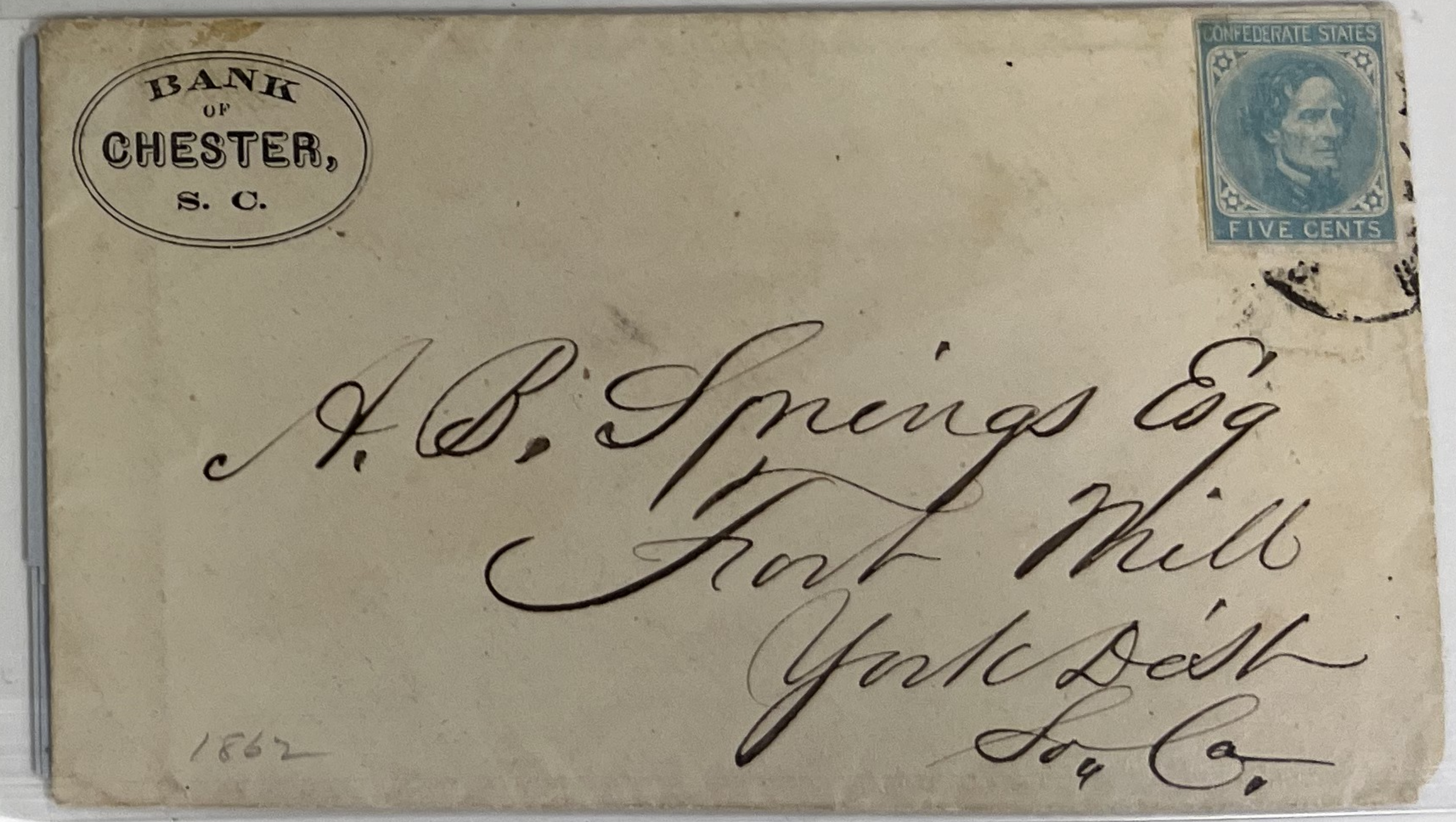

BANK  
OF  
CHESTER,  
S. C.

CONFEDERATE STATES  
FIVE CENTS

A. B. Springs Esq  
Foot Mill  
York Dist  
So Ca

1862





Williams, Birnie & Co  
 cameo (std)  
 Commission Merchants  
 (bet Church & Anson on Hayne)

Charles L. Guilleaume,  
 143 MEETING ST.,  
 CHARLESTON. S. C.



Mrs C. P. Pappunheim  
 Care of Wm Boustnight  
 Newberry C.H.  
 S.C.

Charles L Guilleaume  
 imprint (std)

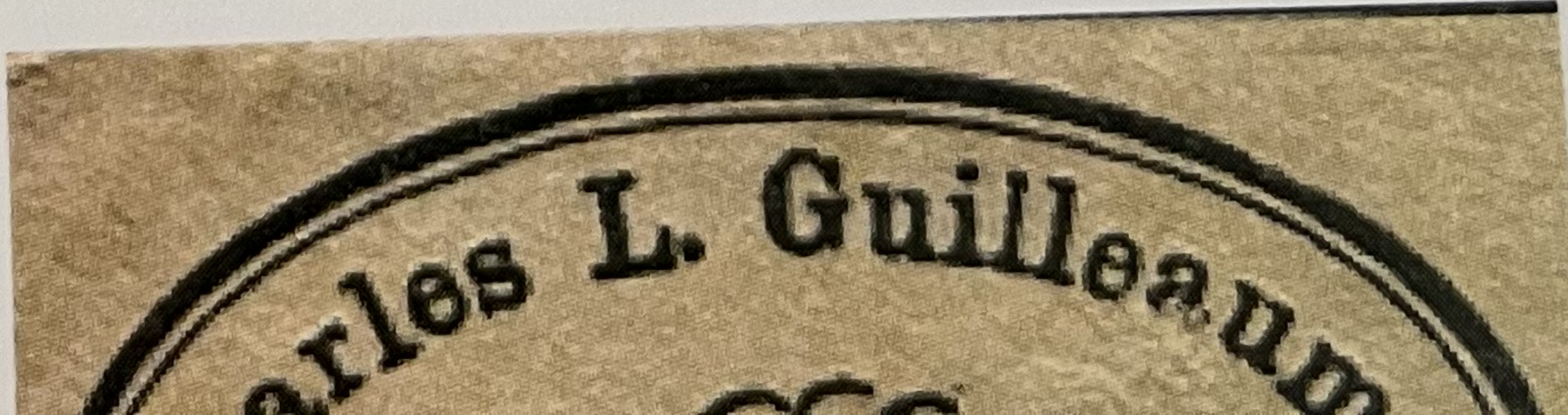



USA, manufactured 1858

CSA, #11 1864 (2)

Hutson Lee were known slave traders.

Charleston,  
S. C.



**Tho's F Purse**  
**cameo (std)**  
 Auctioneer  
 11 State (bet Chalmers & Broad)  
**CSA only, #6 hp 1862 (1)**  
 (Orangeburg, SC)  
 (embossing from cover reverse)

st Bay, runs  
road to



**G4 - Other - Gadsden & State**

**Gadsden**

Map not available. Gadsden runs North South near the West end of Beaufain, after Rutledge & Ashley.

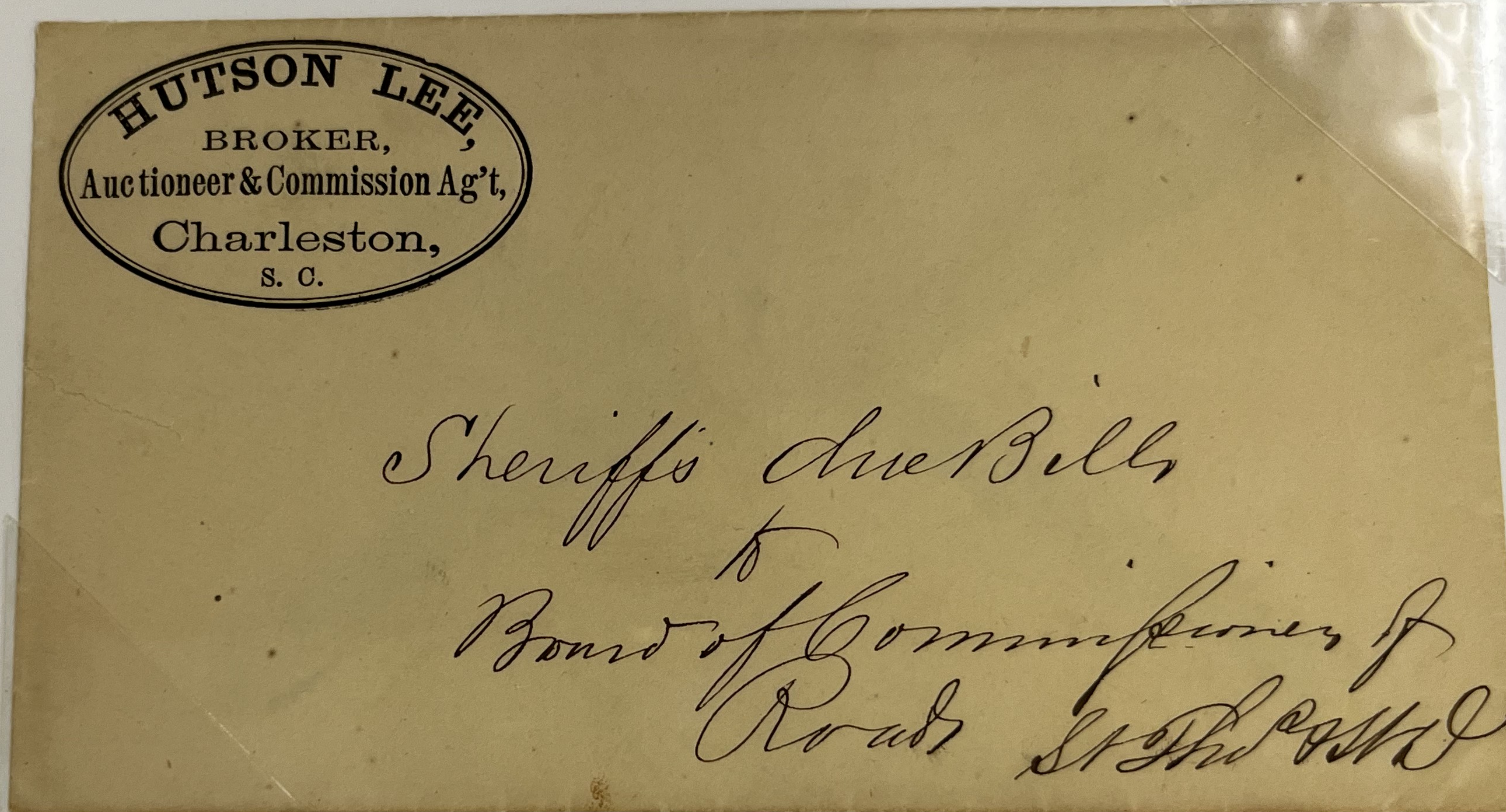

Hutson Lee  
imprint (std)  
Auctioneer  
Gadsden

USA, hand carried 1858

CSA, #11 1864 (2)

Hutson Lee were known slave traders.



**State**

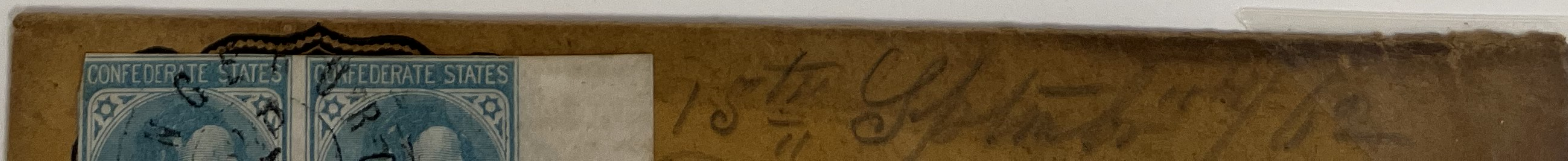
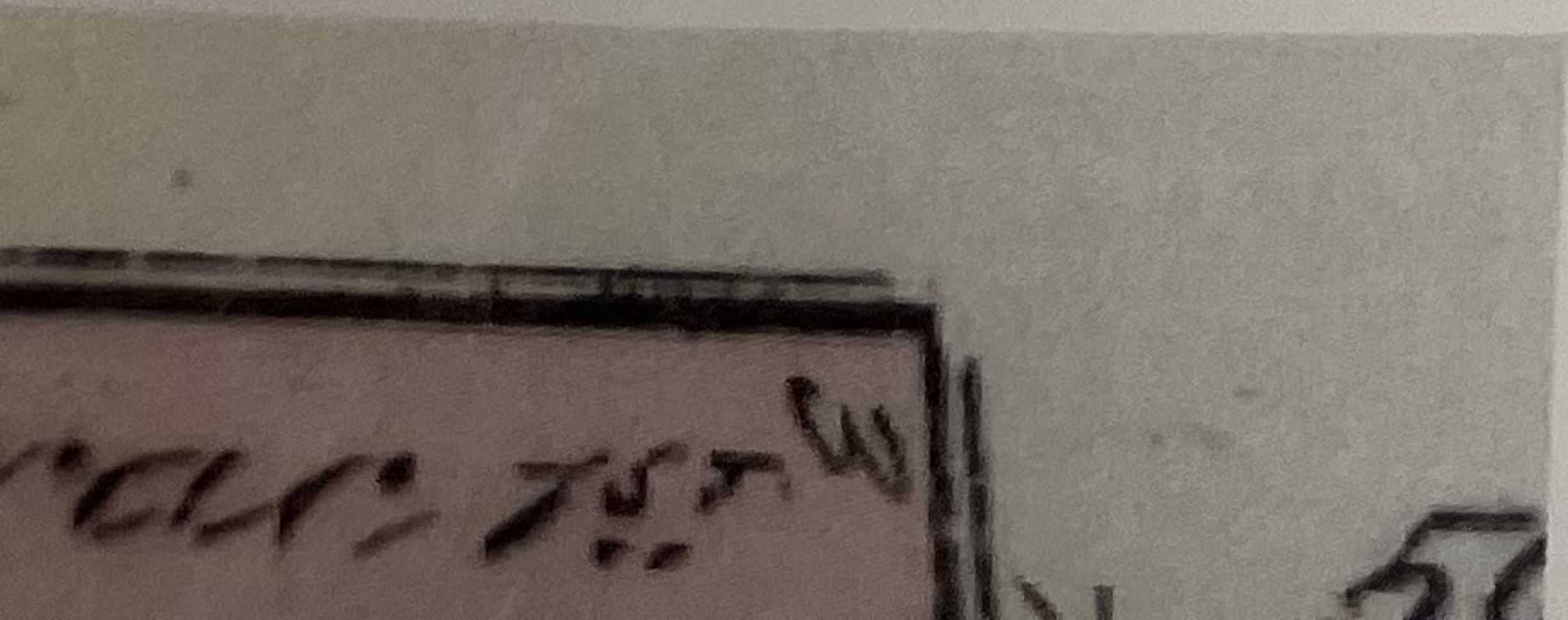



Market  
(Cumberland)



225 East Bay (cor Market)  
CSA only, #12 1864 (1)  
(Effingham, SC)

70	0	
74	2½	V
72	3½	CO
70	2	
68	3	G

Cordes  
North Atlantic Wharf  
Middle Atlantic Wharf



*Paul McIntosh Esq*  
*Boston*  
*Georgia*



Wilkie & Shier  
imprint (std)  
Commission Merchants  
70 (80) East Bay (cor North  
Atlantic Wharf)  
CSA only, #7 vp 1863 (2)



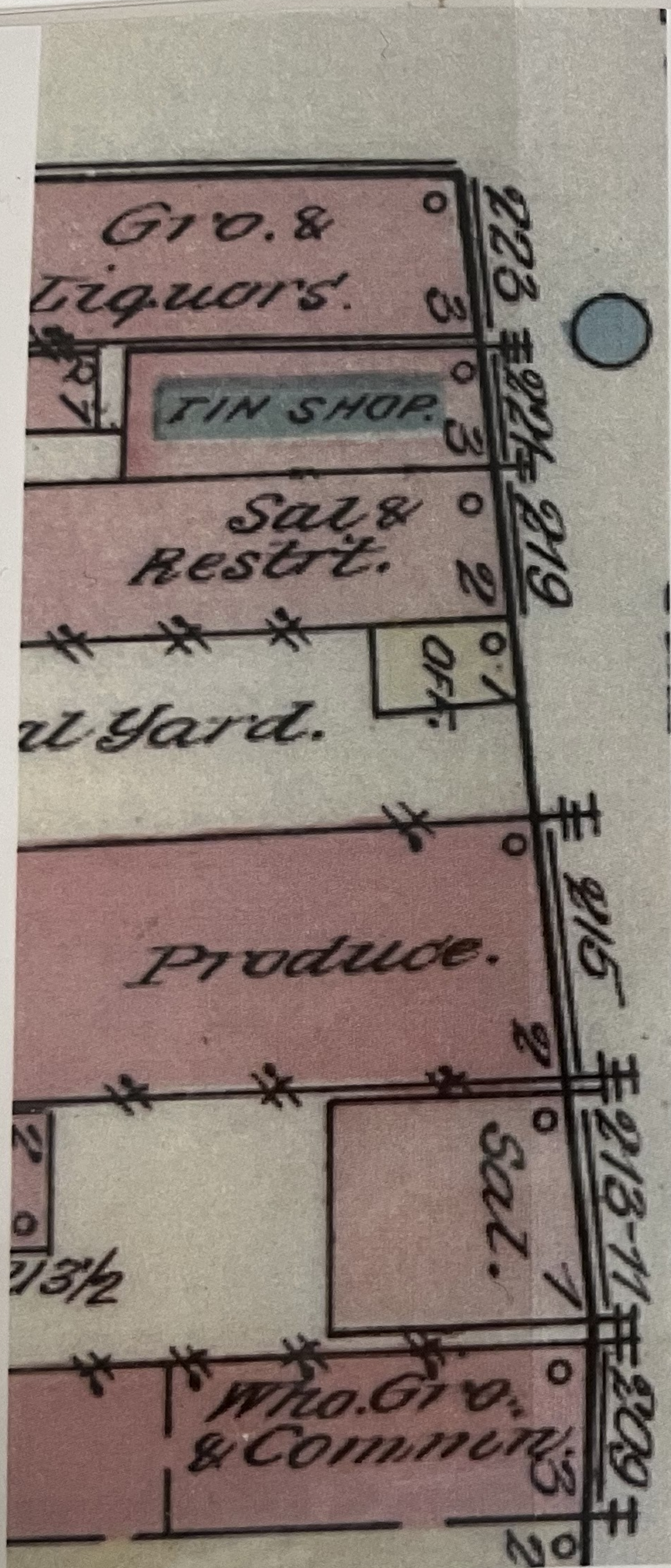

Market  
(Cumberland)



J O A Moore  
cameo (std)  
Grocer

223 East Bay (cor Market)  
CSA only, #12 1864 (1)  
(Effingham, SC)





(see A7 for previous partnership)

3  
Com  
11/29  
1/2  
VA  
3/2  
CO  
2  
0  
3  
G



STREET & WEST  
Importers and  
Commission Merchants  
74 East Bay,  
CHARLESTON, S. C.

Gen Pierce Esq  
Greenville  
SC

POSTAGE  
TEN CENTS  
SOUTH CAROLINA  
MAY 1863



STREET & WEST  
Importers and  
Commission Merchants  
74 East Bay,  
CHARLESTON, S. C.

Street & West  
imprint (std)  
Commission Merchants  
74 East Bay (bet North Atlantic Wharf &  
Middle Atlantic Wharf)  
CSA only, #12 1863 (2)

rdes  
antic Wharf  
antic Wharf



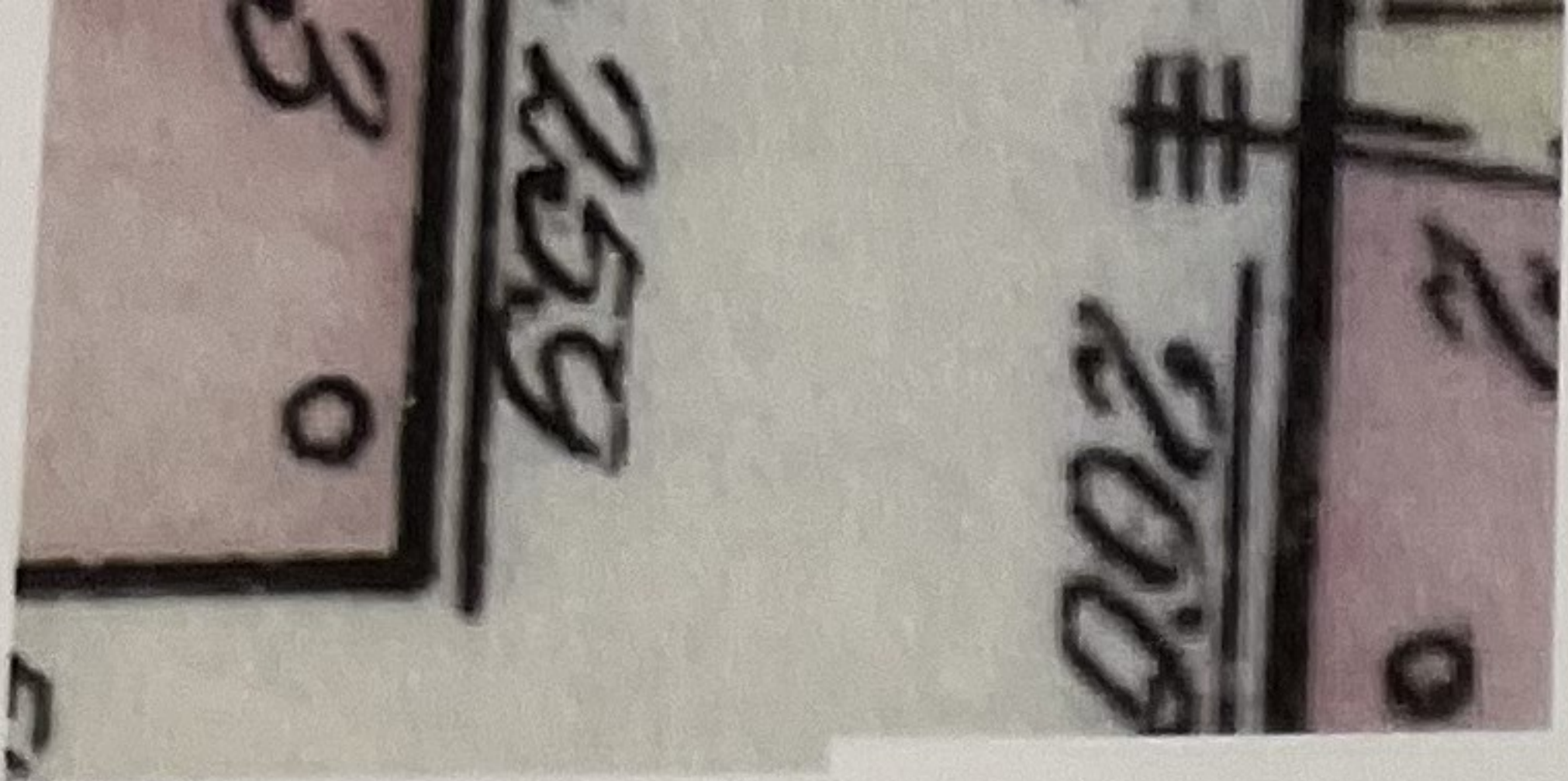

(Wentworth) - Hasel  
Beaufain – (Market)

Quinby & Co  
embossed (std)  
Photographic Artist  
261 King (bet Wentworth & Beaufain)  
CSA only, #1 1862 (1)

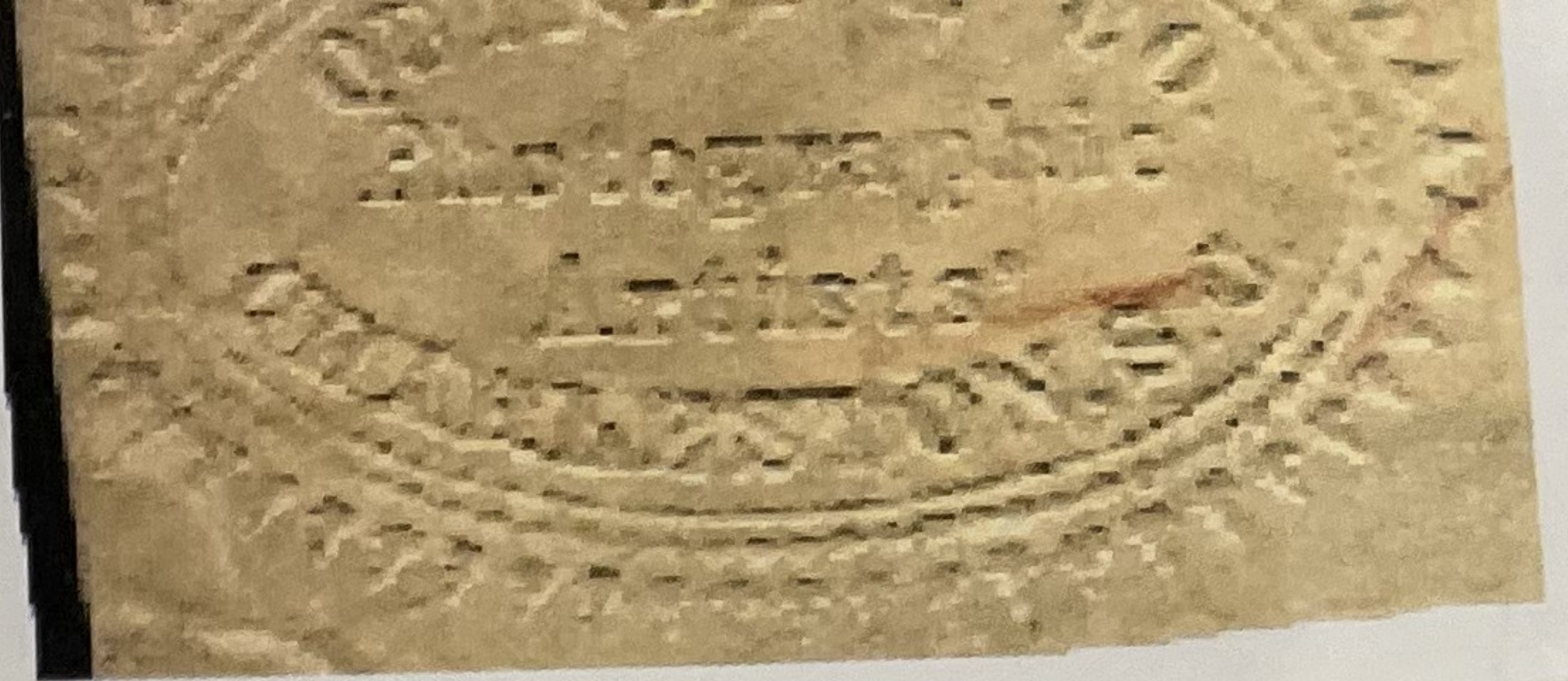

Haviland, Stevenson & Co  
all-over (Illus)  
Wholesale Druggists  
23 Hayne (bet Meeting &  
Church)  
CSA only, #6 hp 1862 (2)  
(Augusta, GA, stamps  
gone)  
A rare dual AD cover with,  
"Haviland, Chichester &  
Co Augusta.



F6 - King

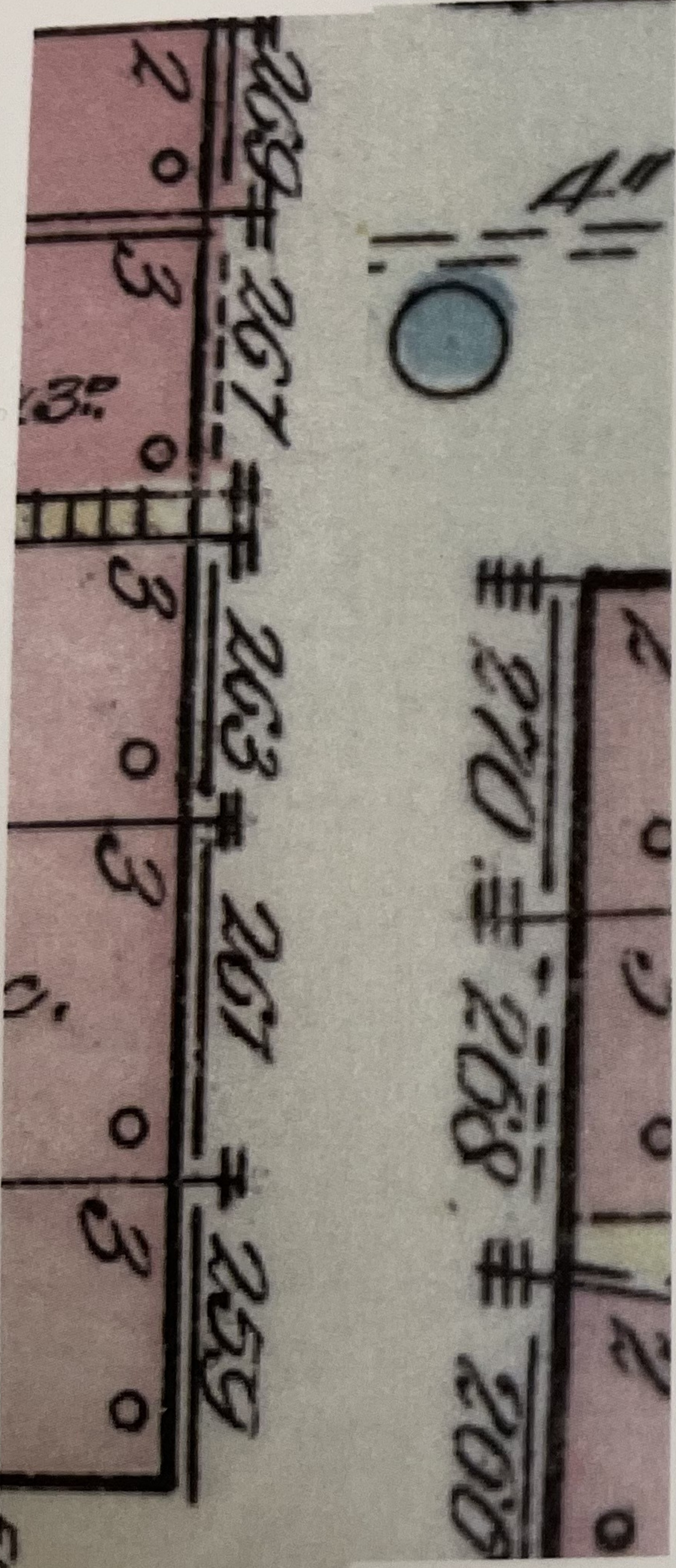

(Wentworth) - Hasel  
Beaufain - (Market)

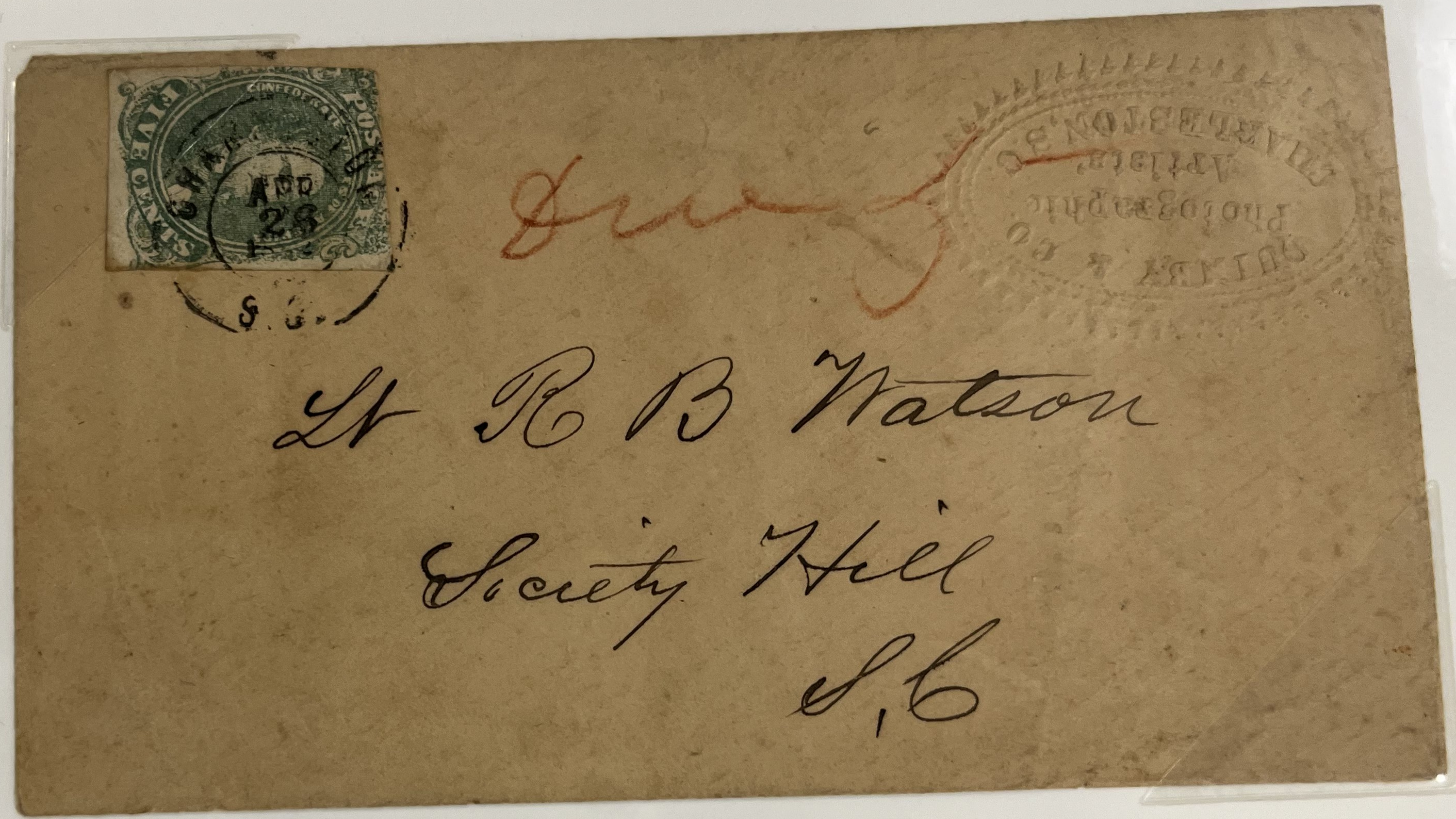

Quinby & Co  
embossed (std)  
Photographic Artist  
261 King (bet Wentworth & Beaufain)  
CSA only, #1 1862 (1)





(Church) State (East Bay)

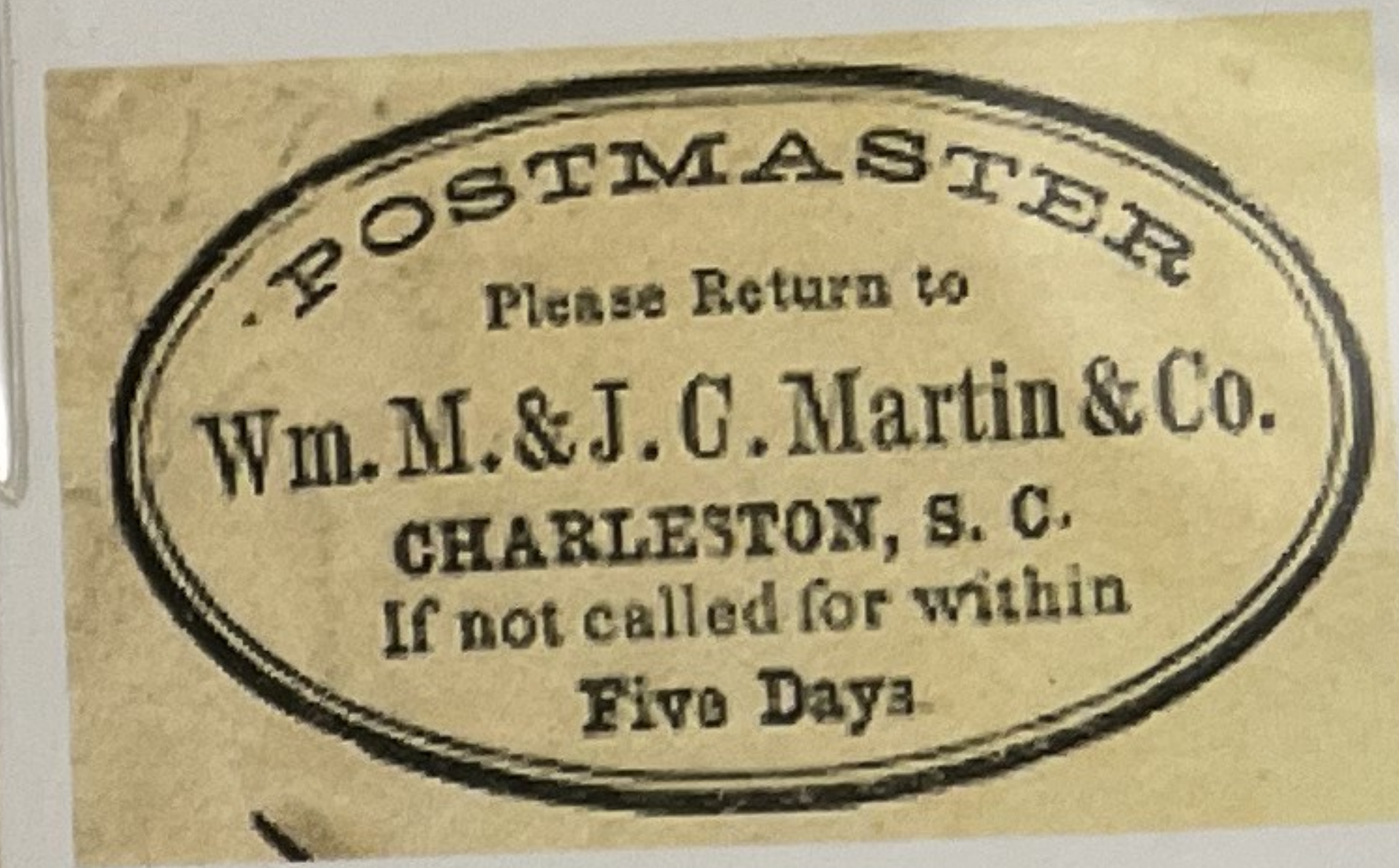
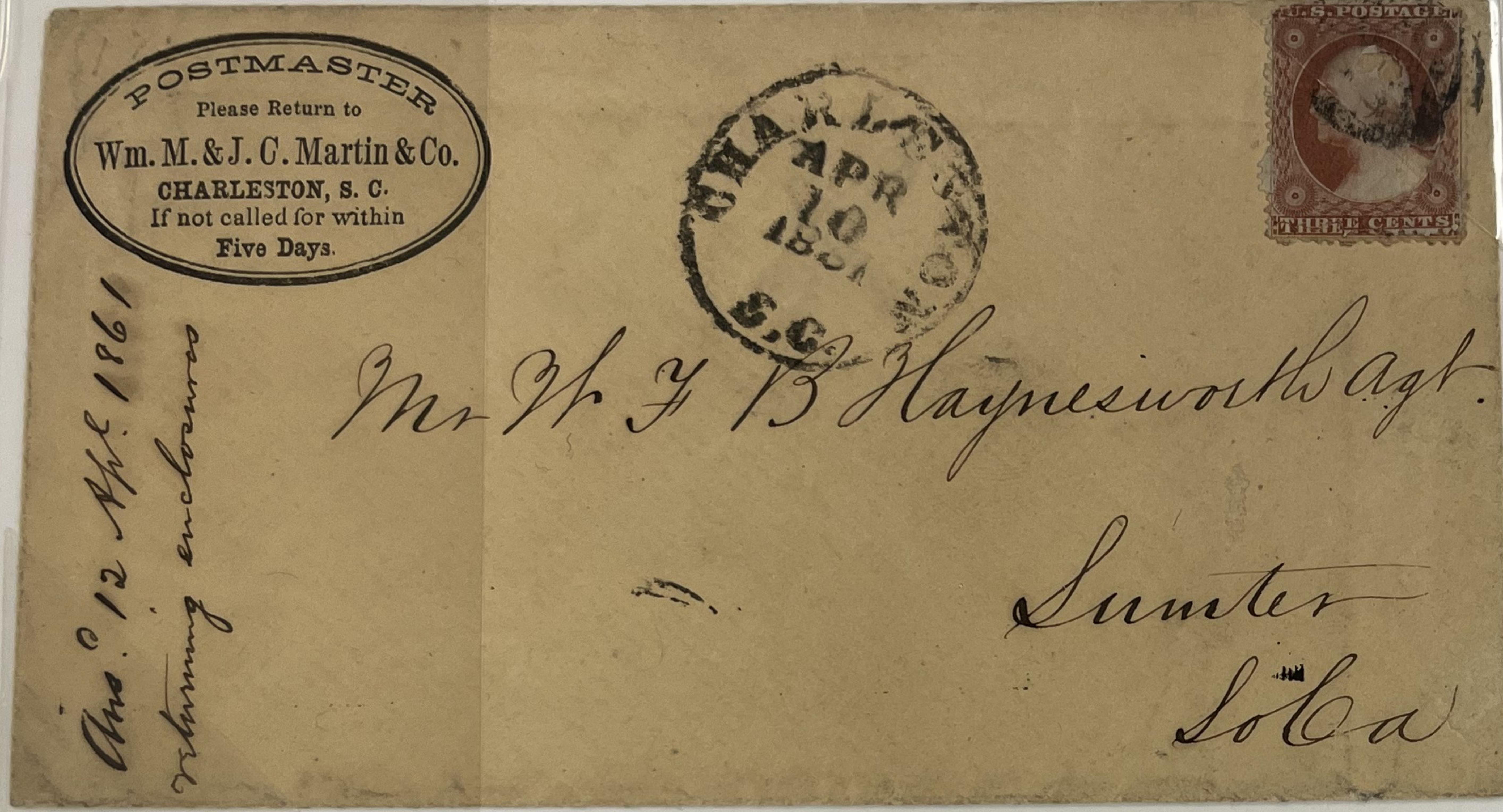

Wm M & J C Martin & Co  
imprint (std)  
Banking & Collections  
7 Broad (bet Church & East Bay)  
CSA only, CSA Use #25 1861 (5)  
(stamp replaced)

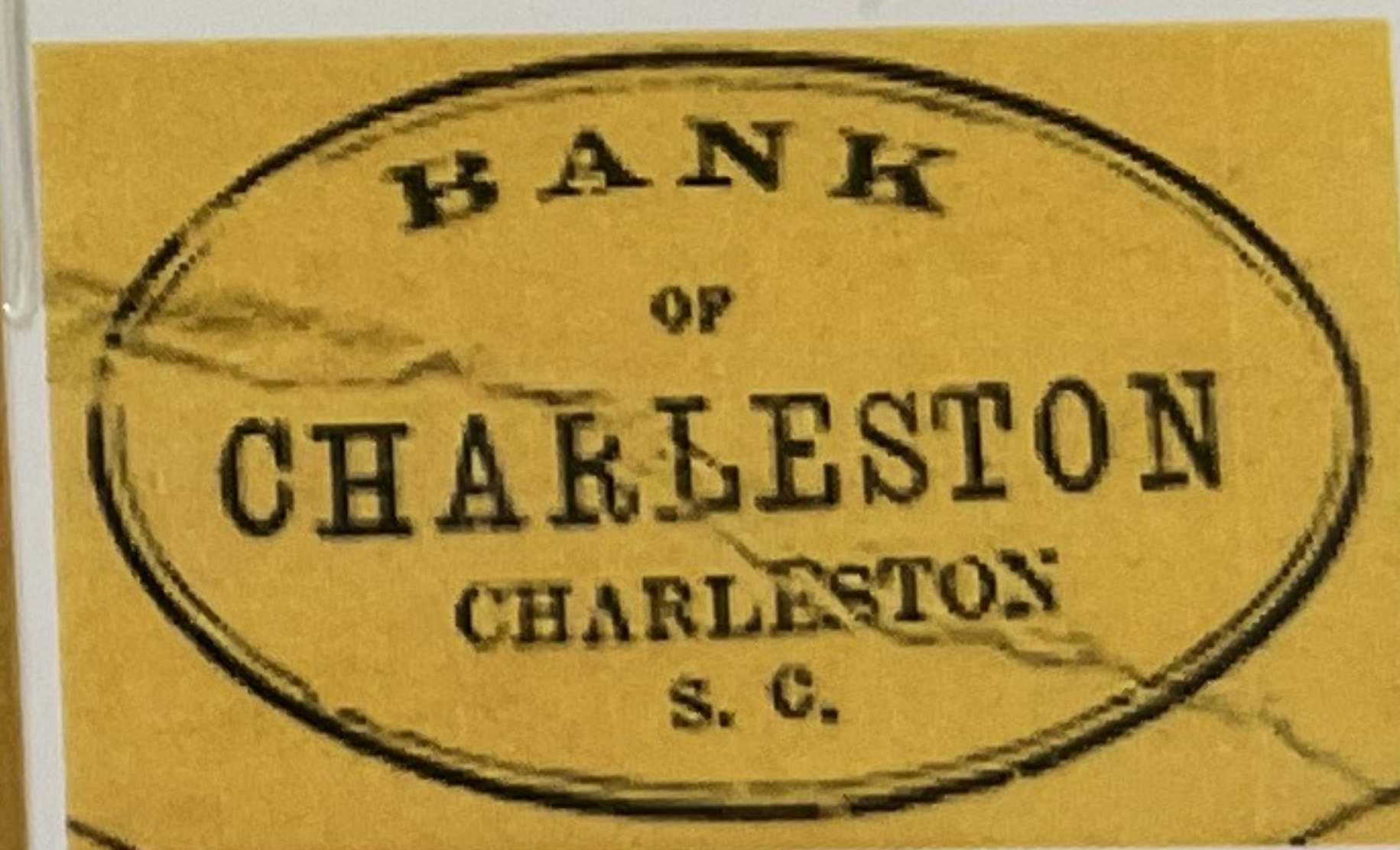
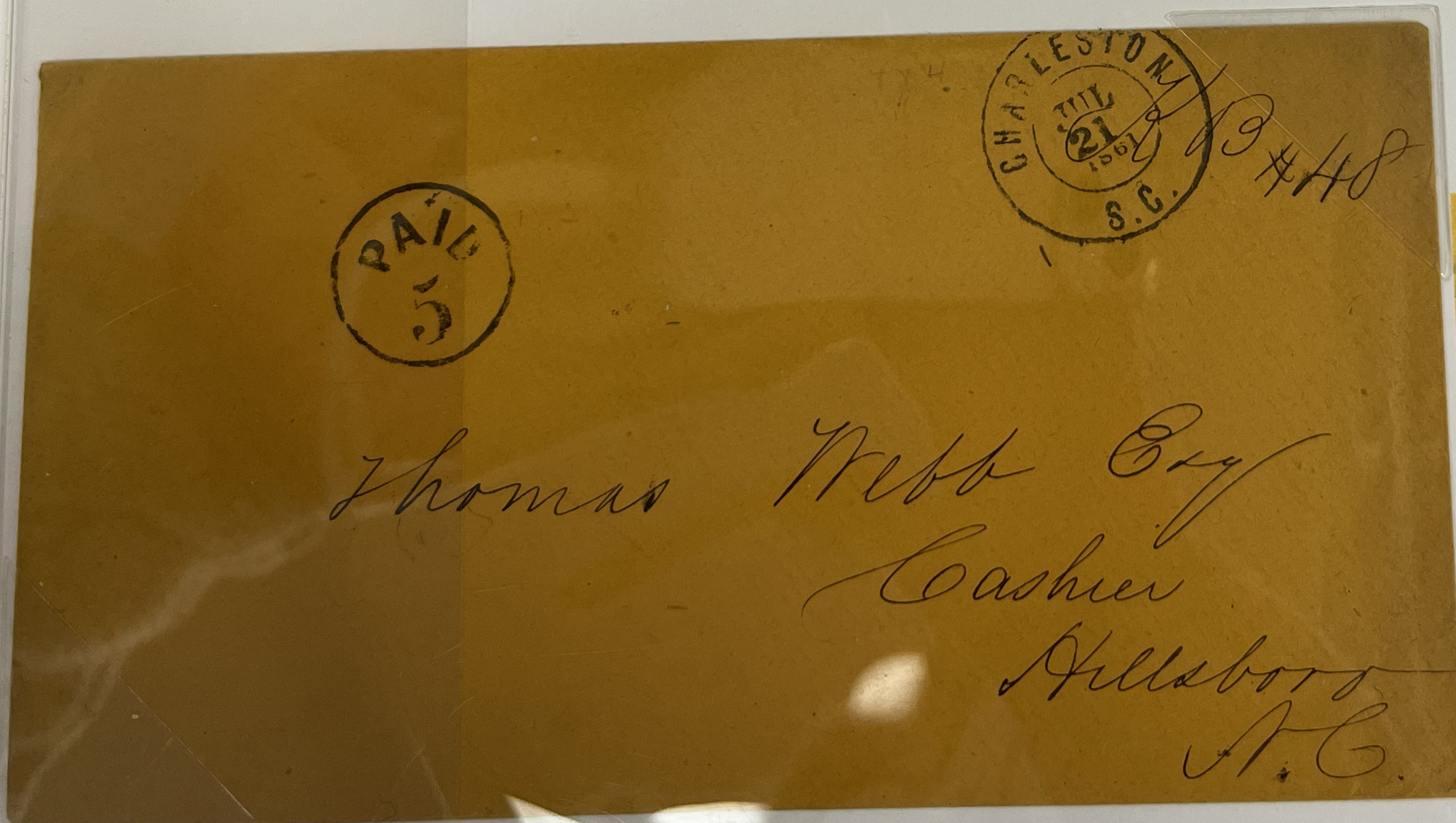

Bank of Charleston  
imprint (std) (back flap)  
Bank  
12 Broad (cor State)  
CSA only, PAID 5 1861 (9)



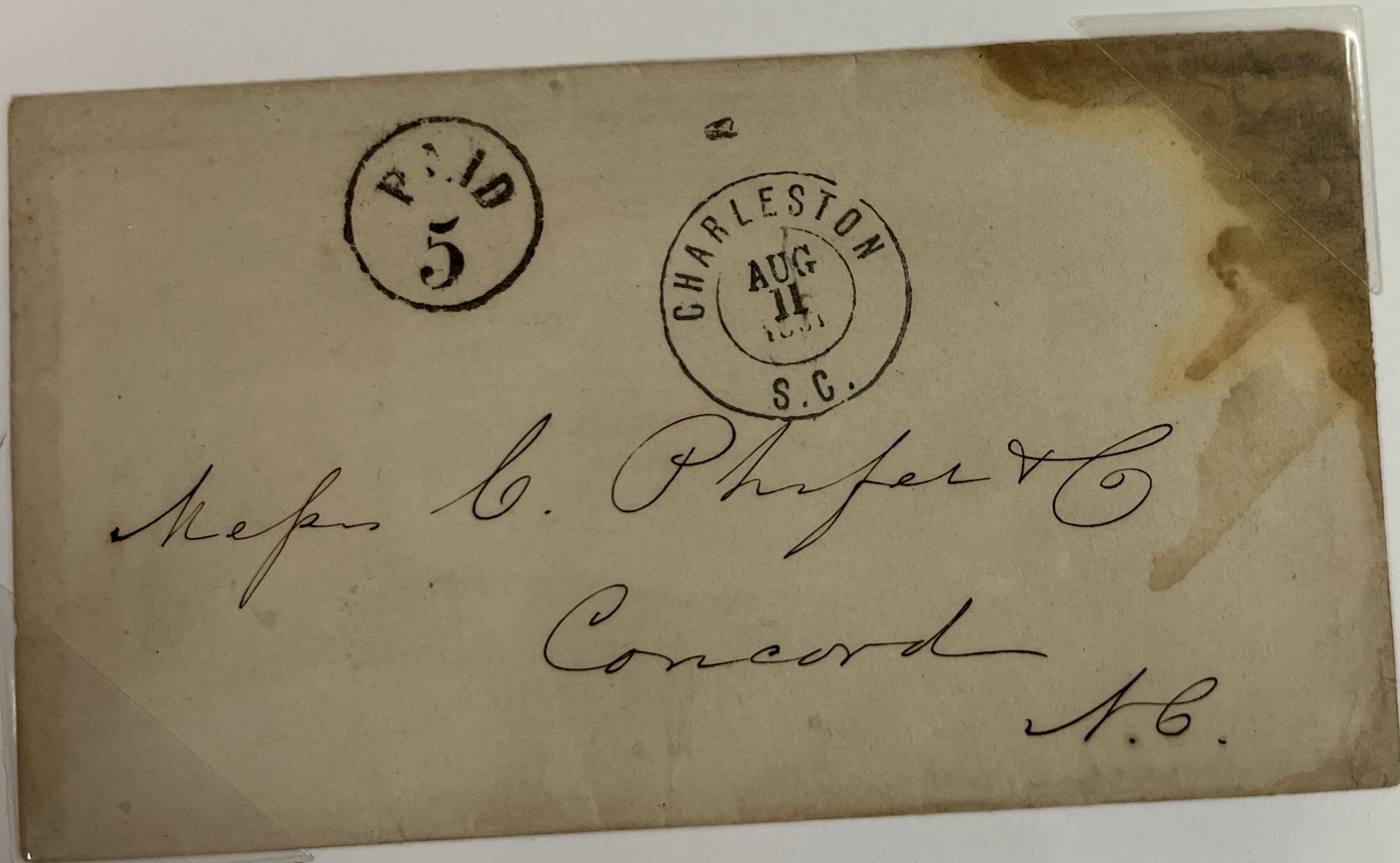
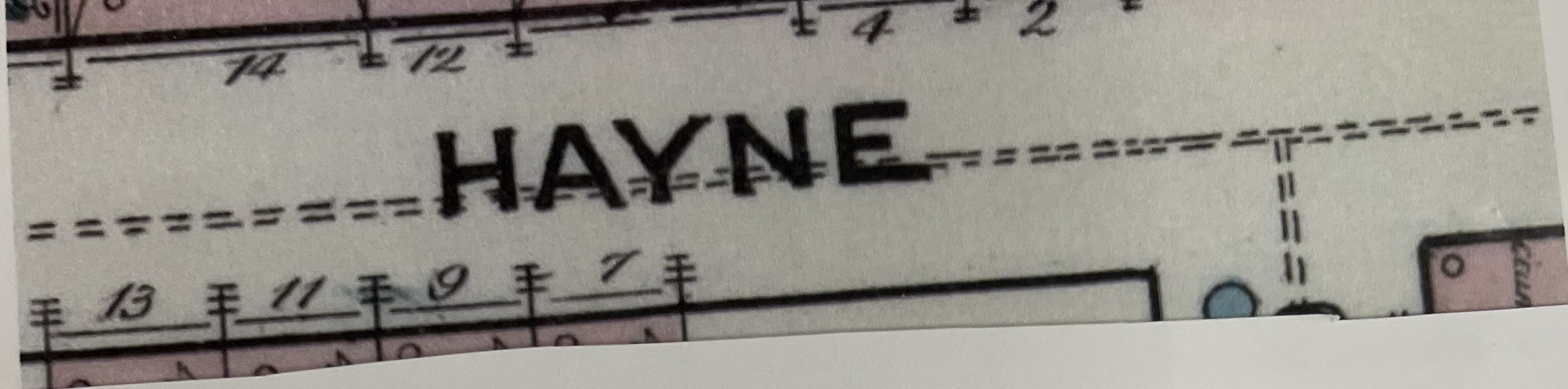

Thos J & C H Moise (ty II)  
embossed (std) (back flap)  
Wholesale Grocers  
7 Hayne (bet Meeting & Church)  
USA, U10 1859  
CSA, PAID 5 1861 (2)



(Hasel)

Gayer")



Meeting 1865  
at War 1860-1865 book  
(Thomson 2000)



Leonard Chapin (ty II)  
imprint (illus)  
Carriages  
142 (150) Meeting (cor Wentworth)  
CSA only, CSA Ind State U10 1861 (4)



D7 - Meeting

(Church) (State)

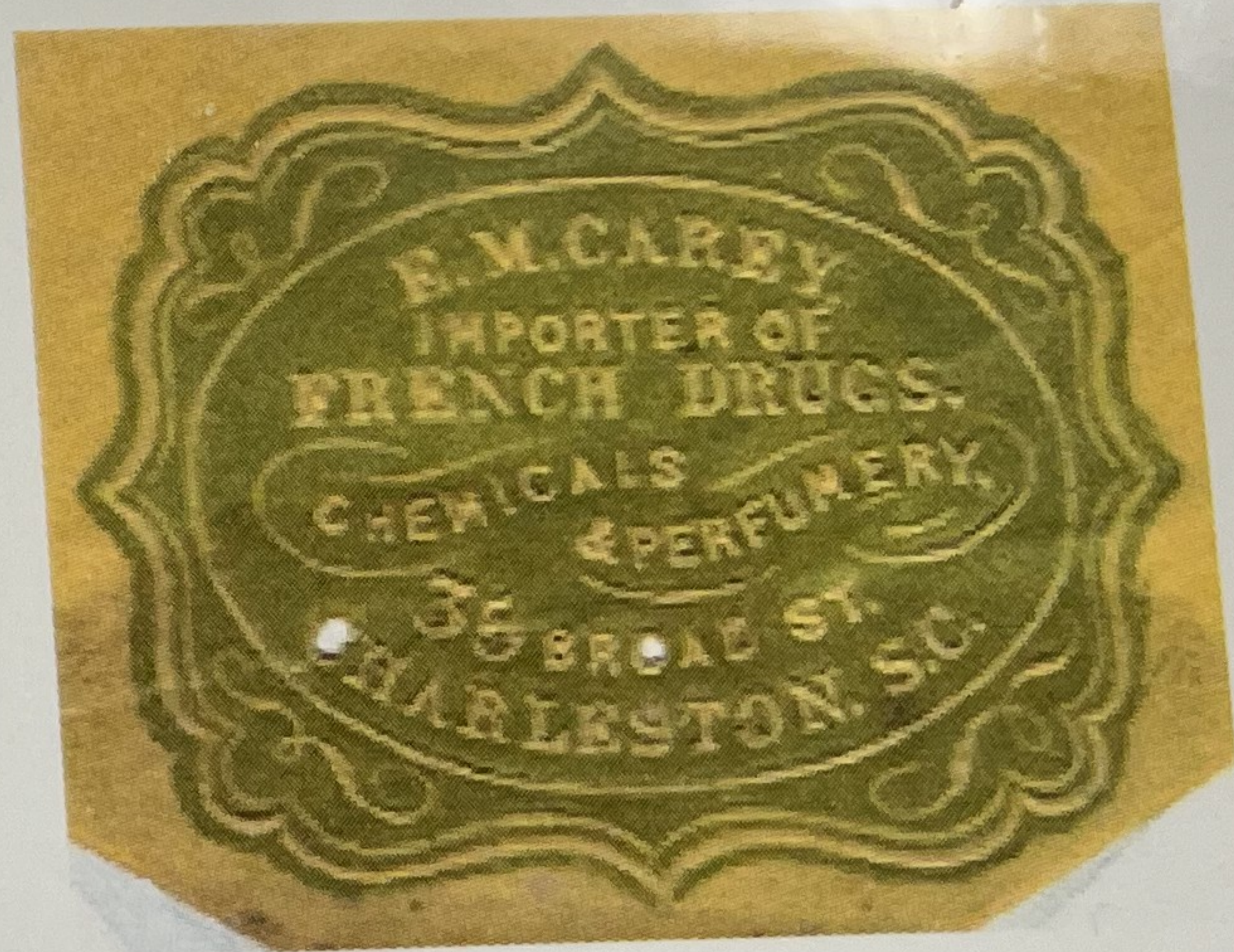

**E M Carey**  
**cameo (std) (back flap)**  
 Drugs & Chemicals  
 35 Broad (bet Church & State)  
 USA, hand carried 1859  
**CSA, PAID 10 1863 (1)**  
 (Manchester, SC)

(Hasel)

Carey

