

3690

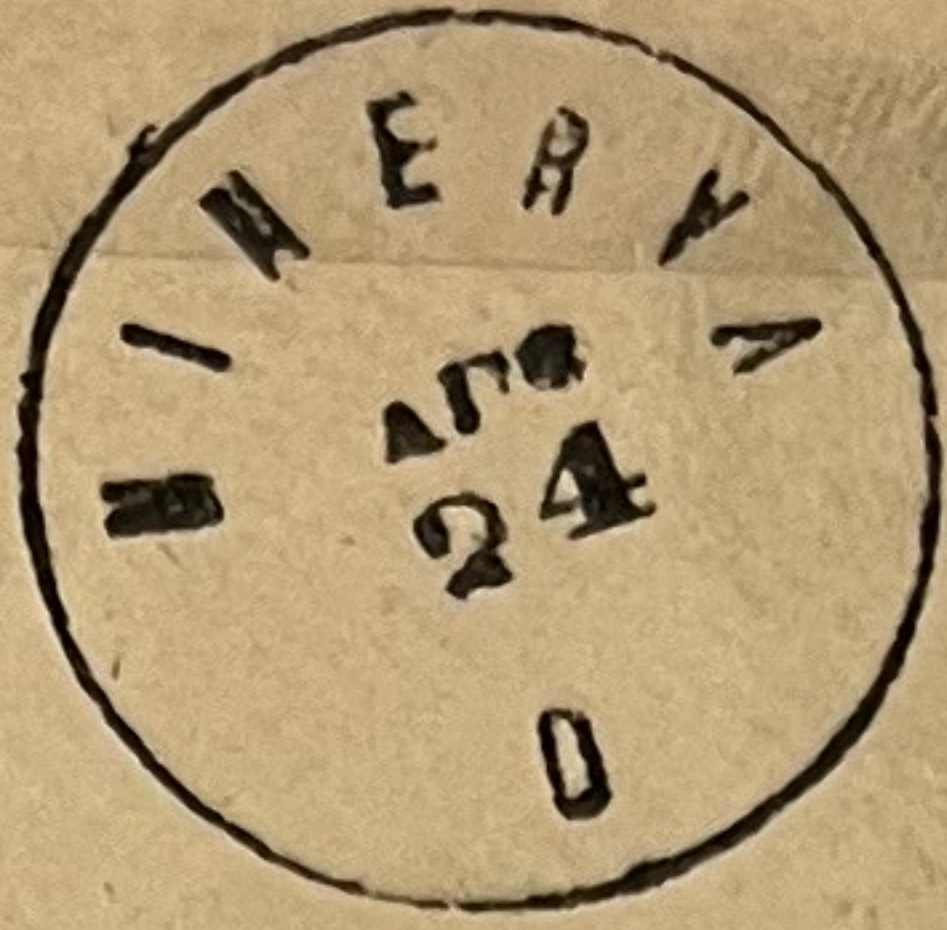

1869



*Jas. Davis Esq
Salisbury
Cal Va*

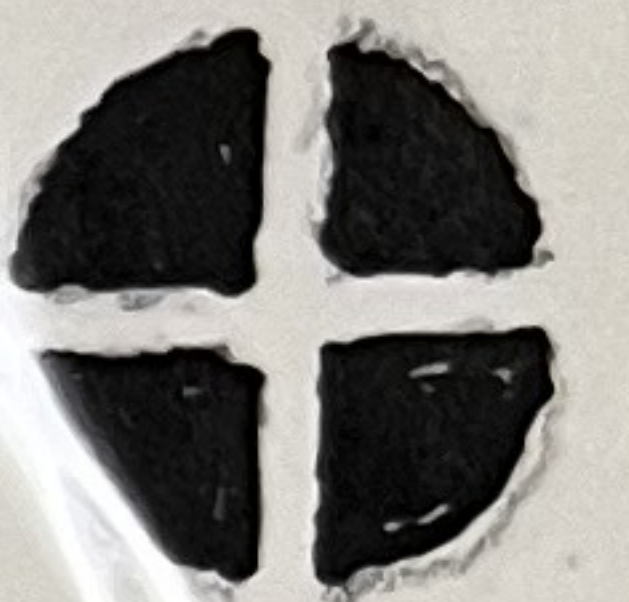

"MOULTRIE" WAS A RAILROAD STATION ON WHAT IS NOW OHIO STATE ROUTE 172 BEING EAST OF NEW FRANKLIN, OHIO (NEW FRANKLIN ON ROUTE 80)



*Mrs. Beatty & Whitelock
Moultrie
C & P RR Ohio*

RAILROAD COVER "C & P RR" "CLEVELAND & PITTSBURGH RAIL ROAD"

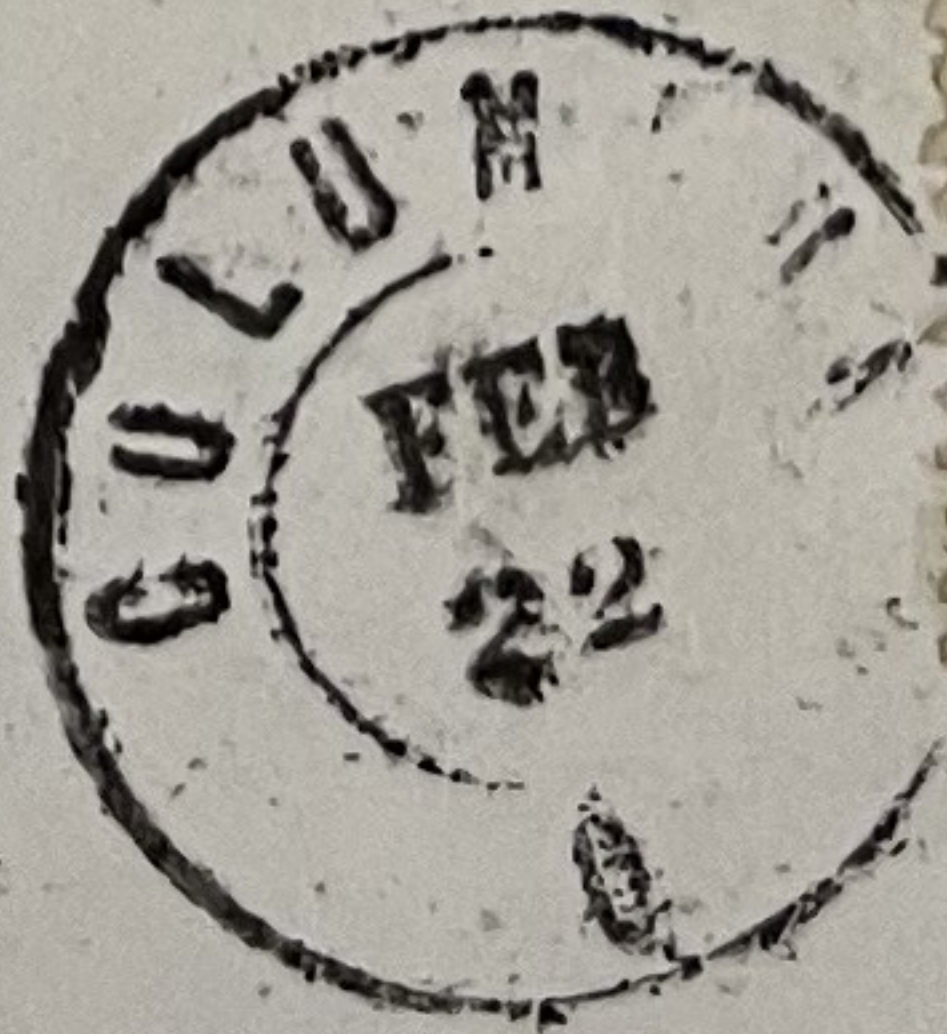

*Mrs. Luther Day
Columbia*

DOUBLE STRIKE OF A COMBINATION POSTMARK AND CANCEL; NOTE: UNIFORMITY IN SPACING BETWEEN CANCEL AND POSTMARK.

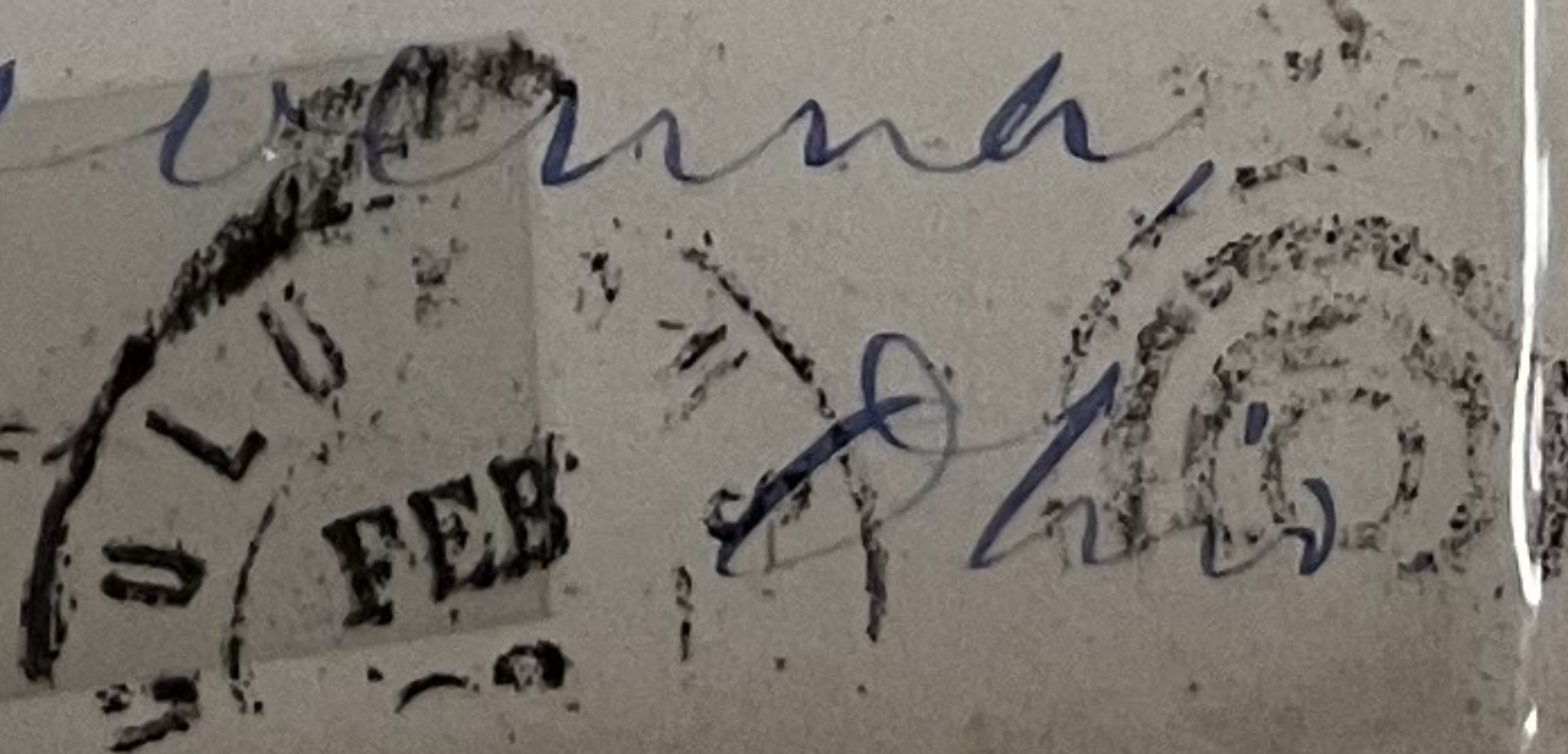

1869



Mrs. Luther Day,
Ravenna,
Ohio.

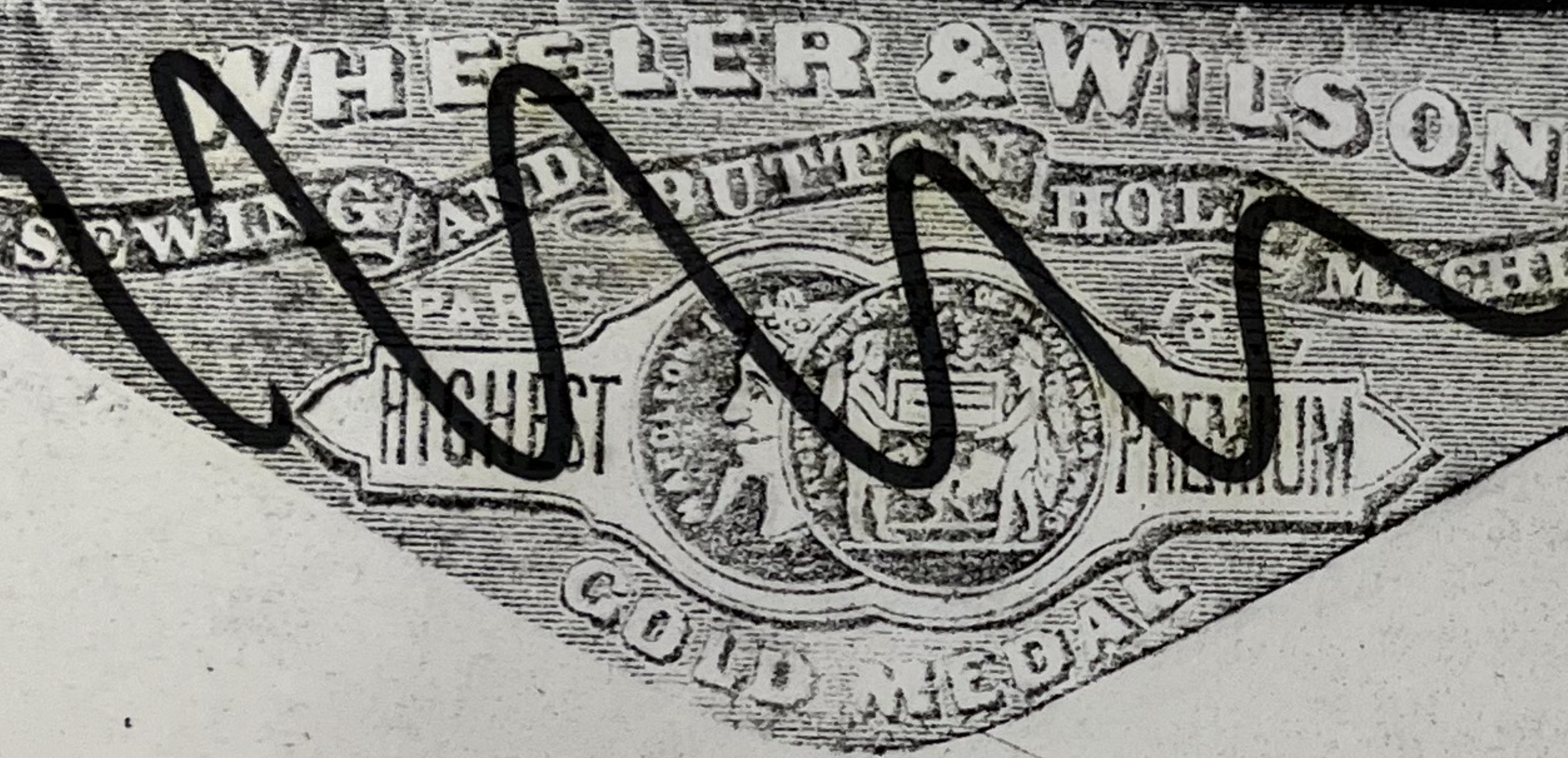

Wm. Murphy Printer, 16 Dey Street, New York.



RETURN TO
BLADE OFFICE,

TOLEDO, OHIO,

If not delivered in 10 days.

J. R. Beatty, Esq.,
New Franklin,
Shark Co



1869



SHADES; ULTRAMARINE,
PALE ULTRAMARINE,
DARK ULTRAMARINE,
DARK BLUE



BLACK CANCELS

EARLIEST KNOWN USE OF 3¢ IS MARCH 27th



3¢ TIED BY FOUR CONCENTRIC RINGS - MAIL
FROM SCOTT, O., JULY 6 TO PHILADELPHIA,
PA., - BACKSTAMPED RECTANGULAR BOX WITH
JUL 8 - 2PM PHILADELPHIA RECEIVING
MARK (IN BLACK)

1869



3¢ USED AS SINGLE RATE ON DOMESTIC MAIL.

DOUBLES OF THE 3¢ WERE USED ON LETTERS TO CANADA AND GREAT BRITAIN.



BLUE CANCELS

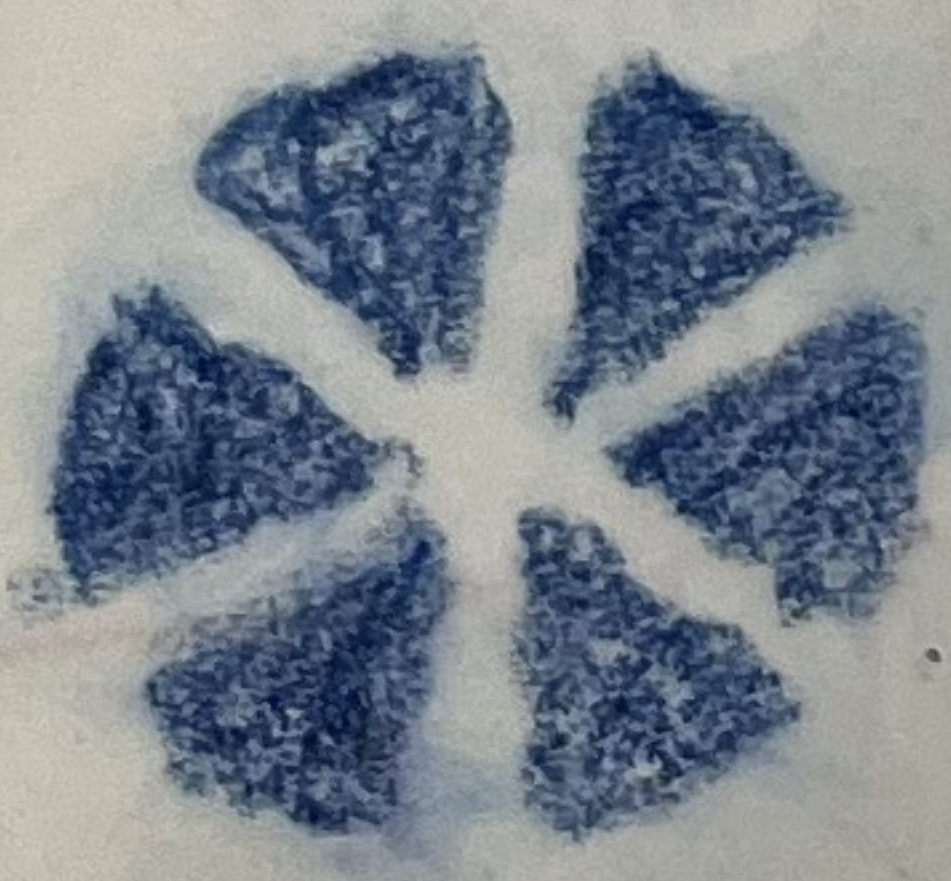

3¢ TIED BY BLUE CORK CANCEL - BLUE CIRCULAR POSTMARK JEFFERSON, PA., JUL 20 MAILED TO SPRING CREEK STA, PENN.



1869

OHIO TOWNS



Mr. Chas. M. Sandborn,
Box 63. — La. Gro.
Ind.



Hon. Luther Day
South Granville
Washington Co.
N.Y.



Miss Ella Merrick
Hanoverton
Columbiana County
Ohio.

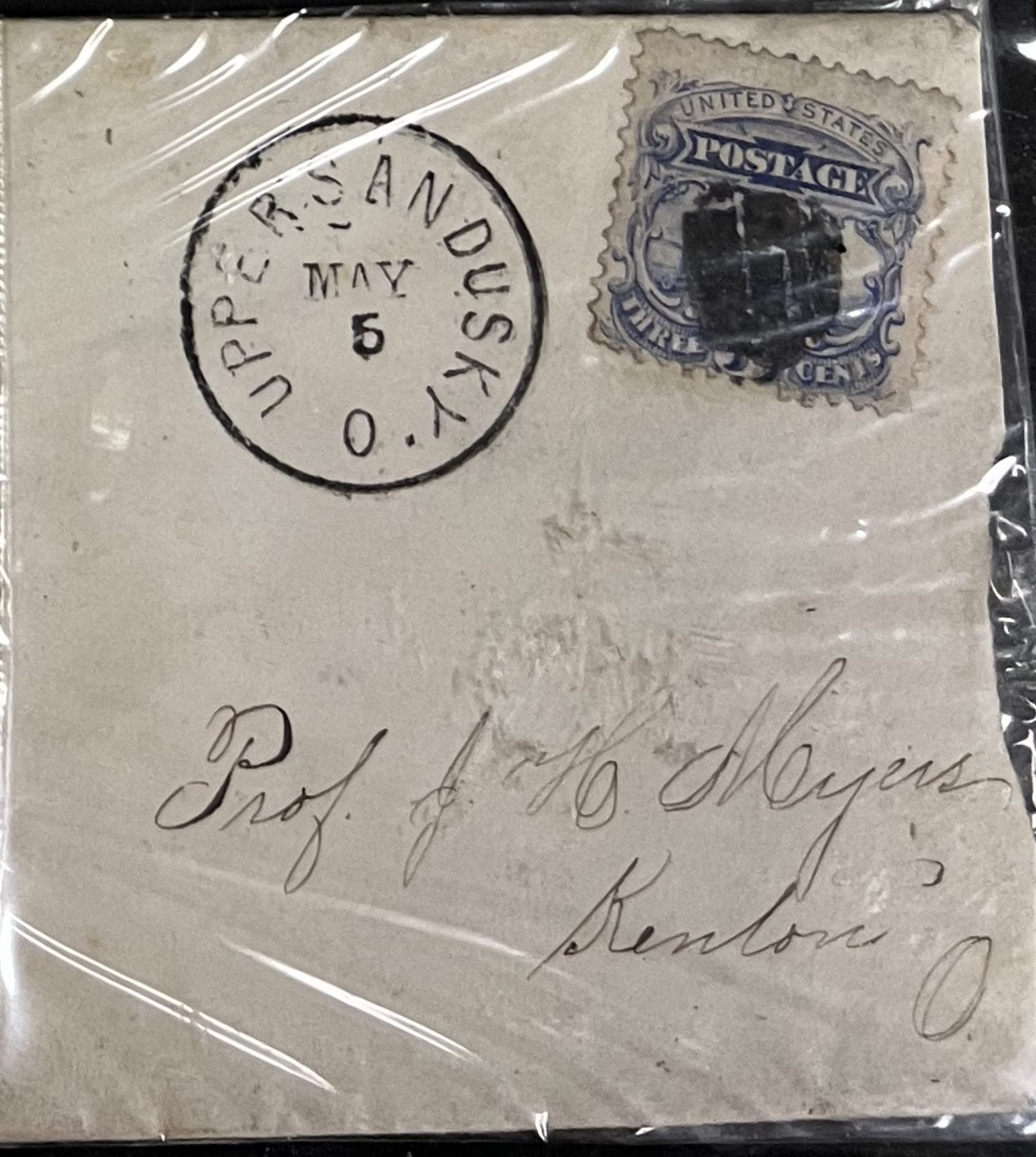

Prof. J. H. Myers
Kenton