

#65, tied by neat strike of
Roswell GA Blue crossed
Tombstone over Grave. Rare

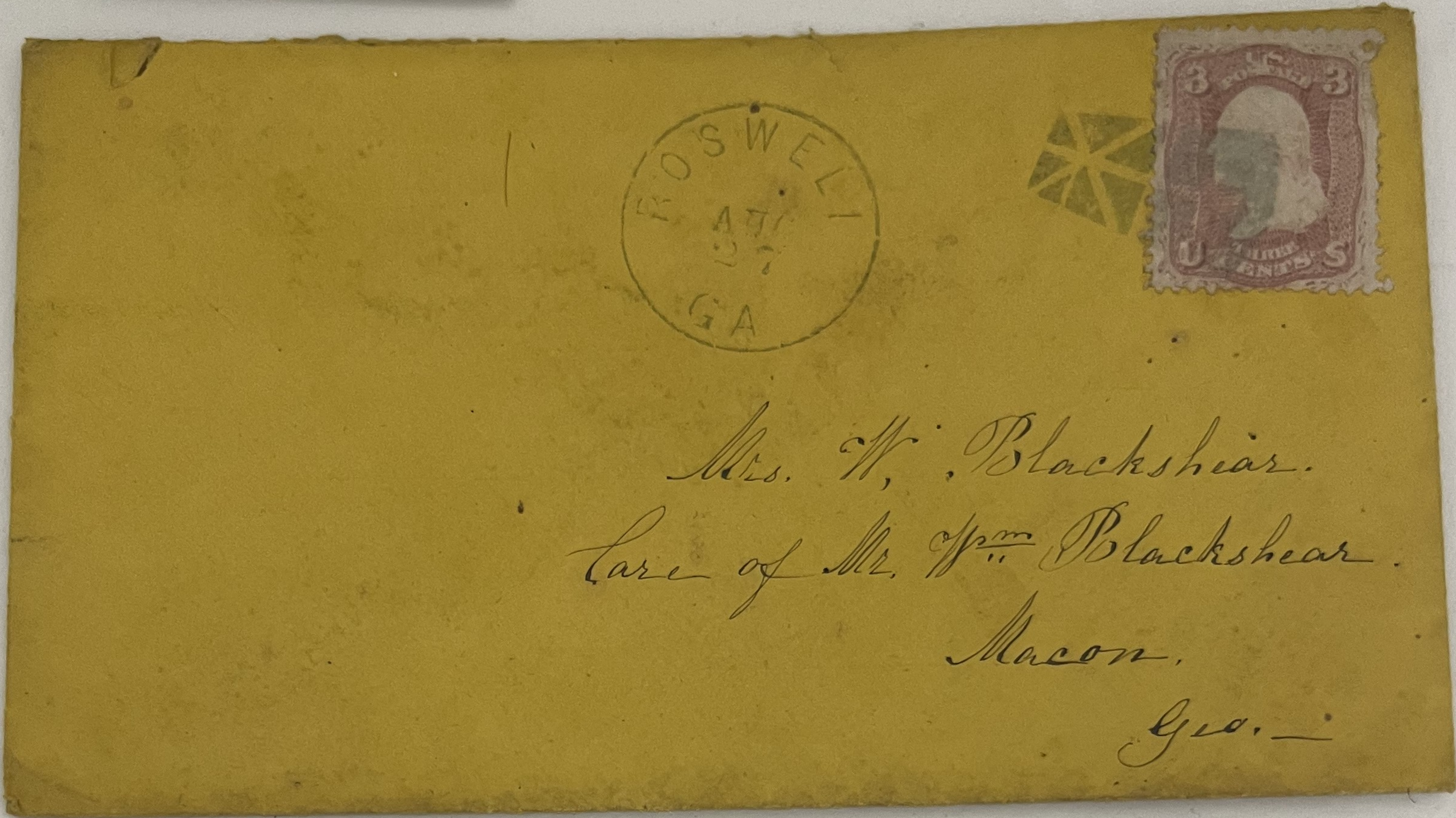

200-

#65, Cheyenne Wyoming PMK
and Fancy Geometric. Early
Territorial postmark



350-

#65, tied by Middlebury, VT
May 26, 1866 Fancy Masonic
on cover to Philadelphia PA

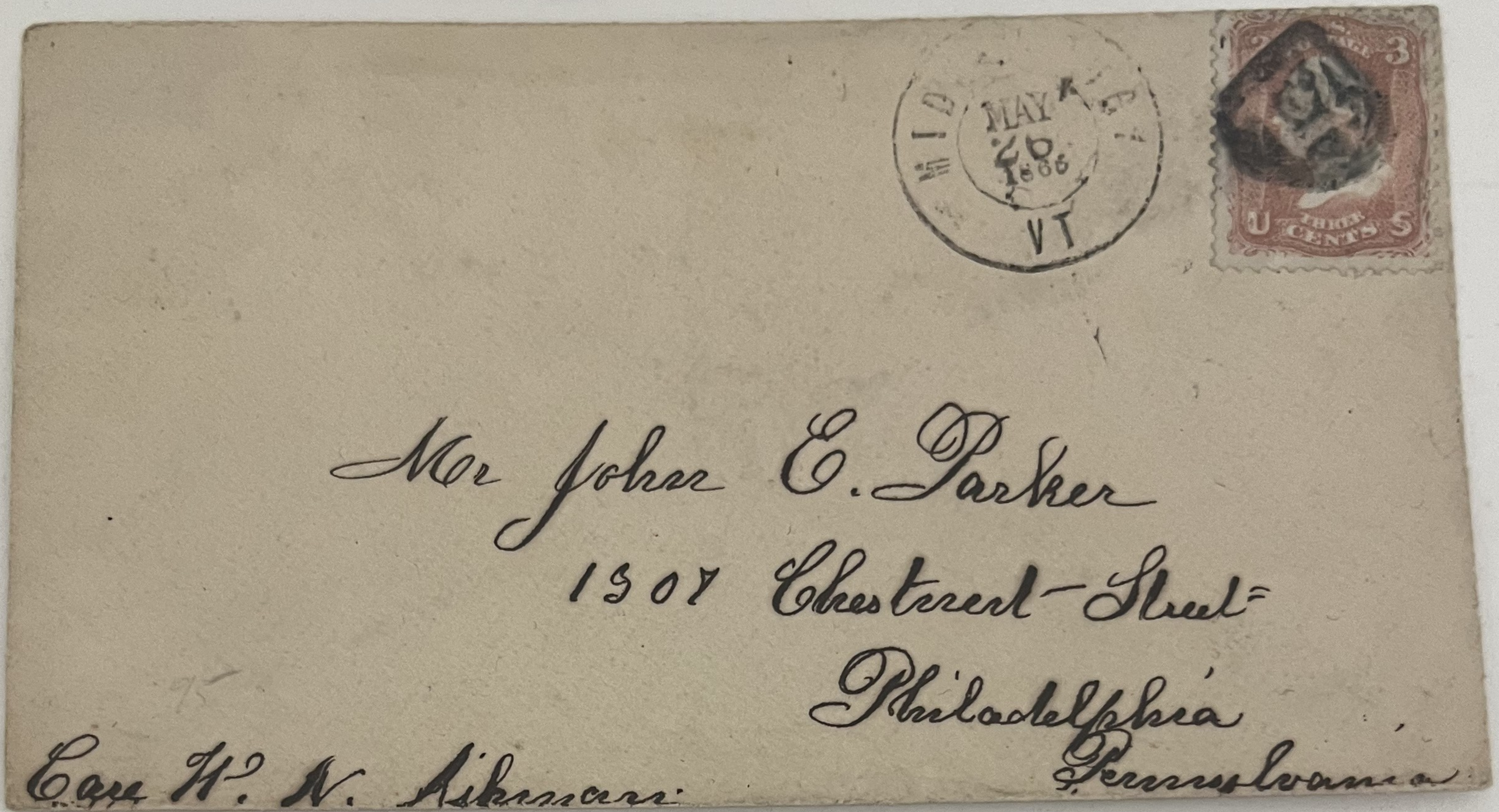

250-

#65, tied by New York Aug 9
with Fancy Maltese Cross

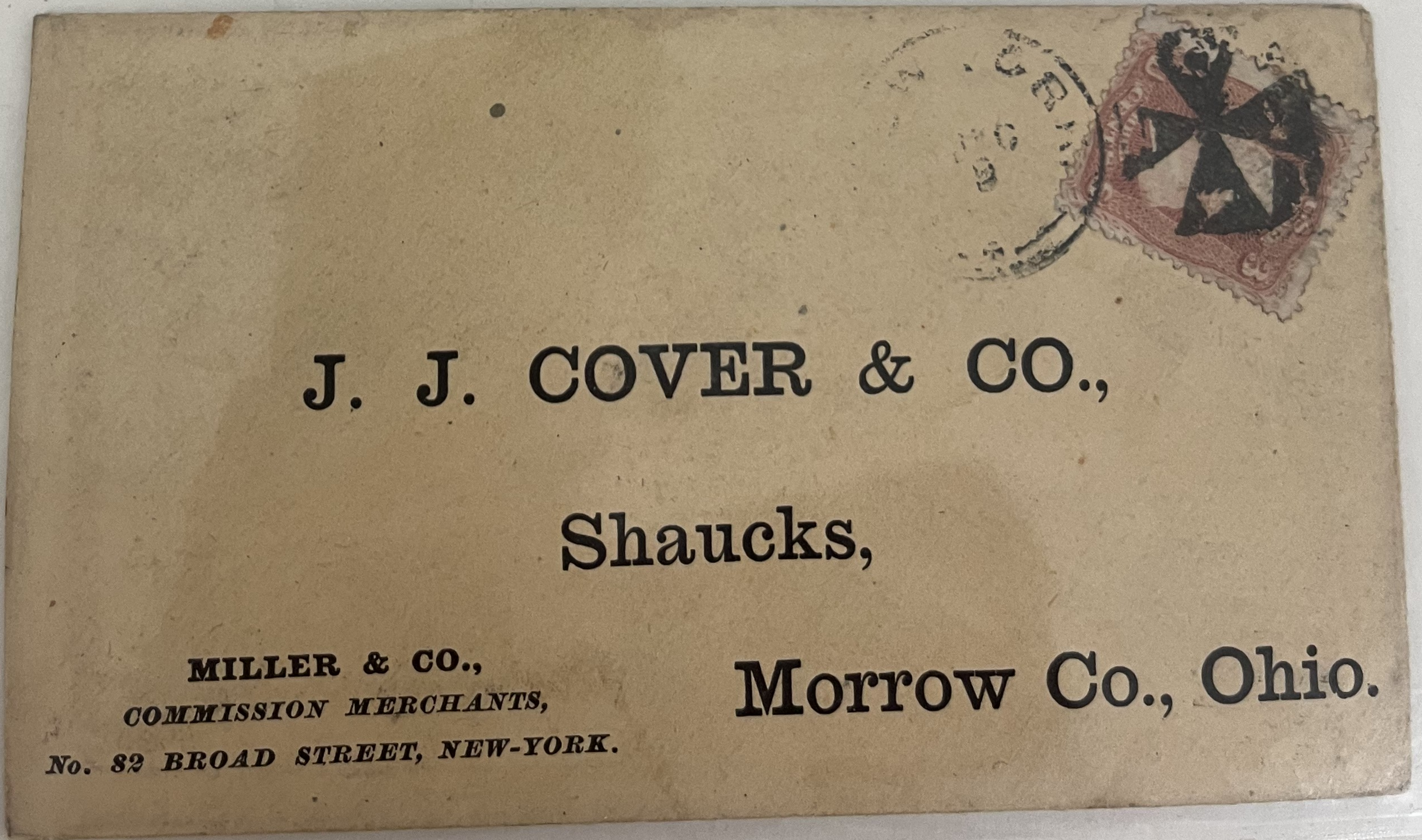

175-

#65, Circle of Circles cancel,
Stillwater MN Feb 25, 1864 pmk
Skinner-Eno GE-C4



200-

#65, tied by Bold Geometric
fancy cancel Shirley Valley MS
pmk. Skinner-Eno GE-S 16



50-

\$65, tied by fancy cork, Old Point Comfort VA May 12, (1863) on printed cover to Brighton IL



40-

#65, tied by Fancy geometric, New-York Oct 1 pmk Skinner-Eno GE-C 113



100-

#65, tied by blue Banks
Division cds on cover to
Boston



Camp on
Maryland Heights, Va.
Sept. 28. 1862.

Mrs. General Andrews
Care Mr. Josiah Fiske
164 State St.
Boston
Mass.

250-

#65, Columbus GA Jan 11 cds
and Fancy Spade (skinner-Eno
PO-CL 1

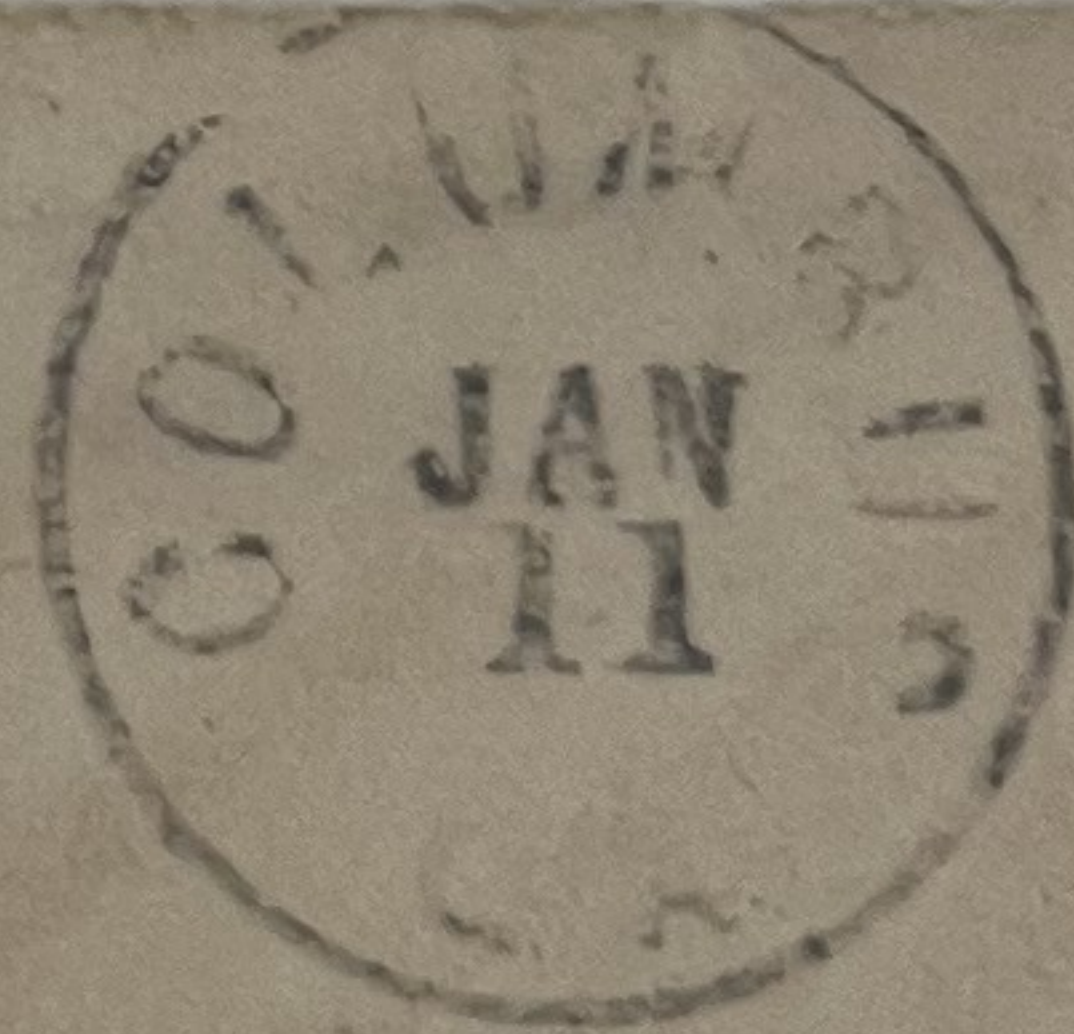

Mr George H. Foutaine
University of Virginia
Charlottesville
Pa

100

#65, target cancel, Miamiville P.
O. Jan 13, Camp Dennison. O.
Large cds, to Wellerville, Ohio

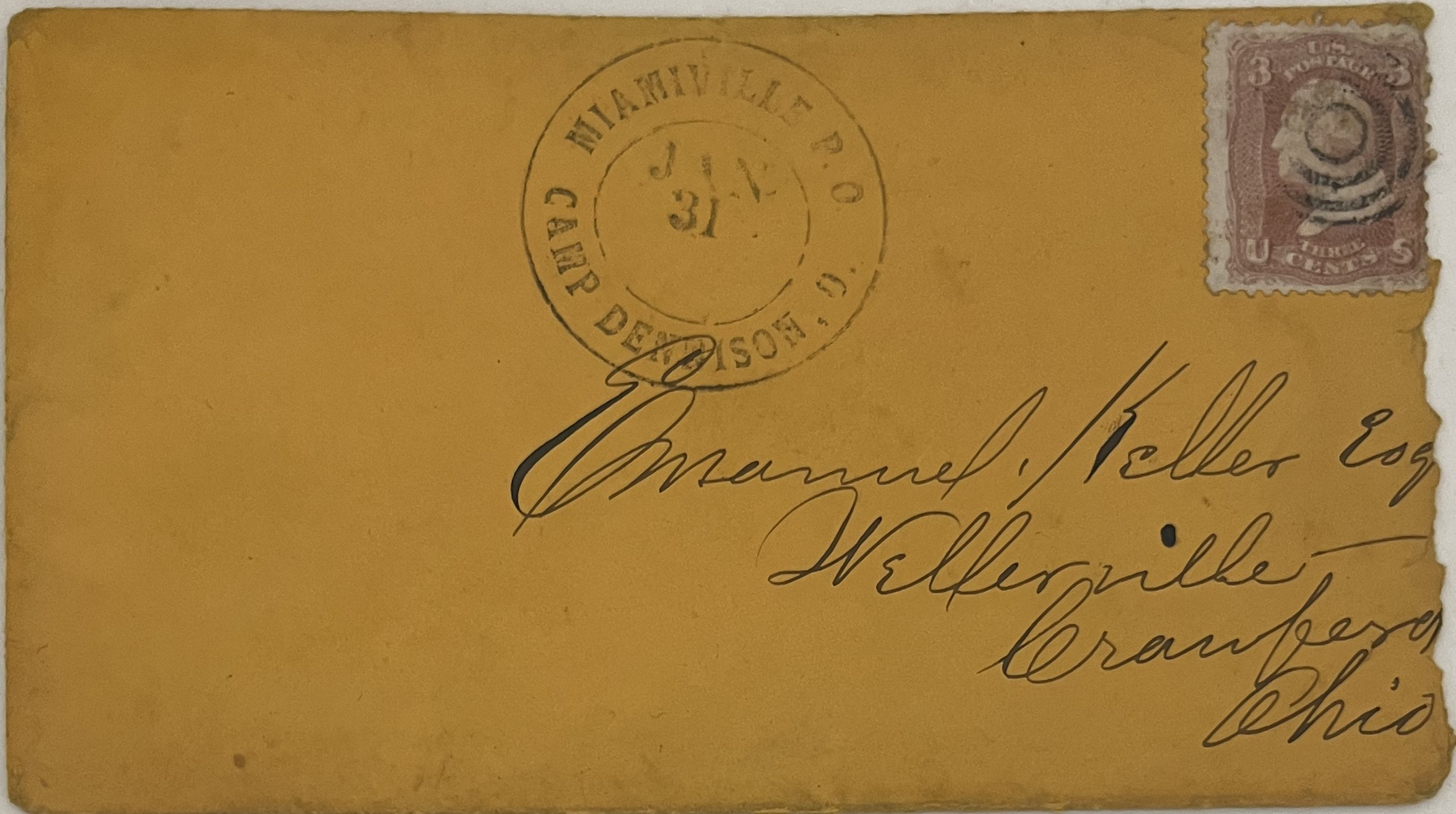

50-

#65, tied by New York Aug 19
(1864) duplex with NY Foreign
Mail style killer



150

#65, tied by target, Miami
P. O. Camp Dennison. O. Aug
8, 1863, Large cds to Wellerville

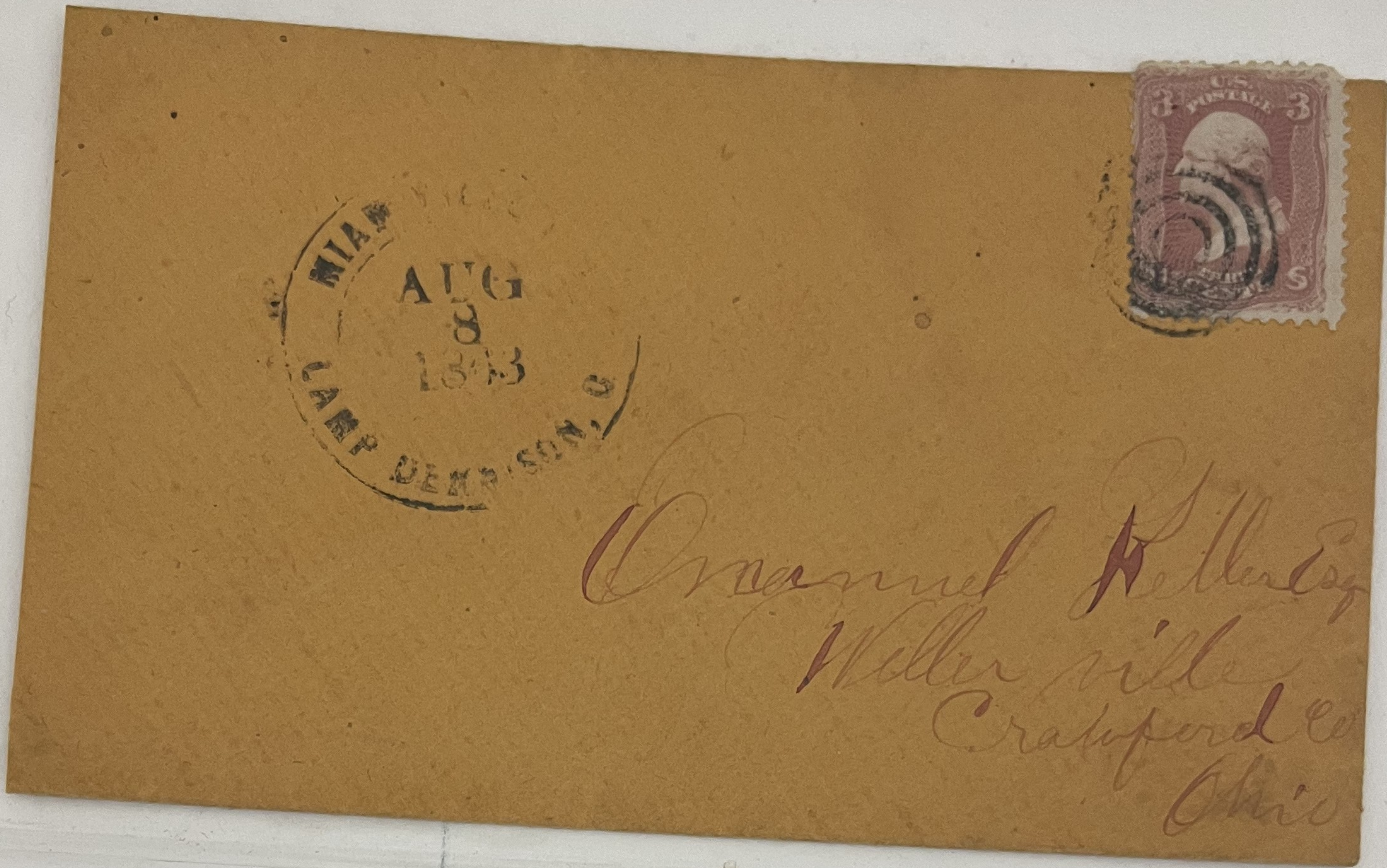

200-

#65, target cancel, Miami P.
O. Apl 17, Camp Dennison. O.
Large cds, to Wellerville, Ohio



250

#65, tied by target, Miamiville P.
O. Camp Dennison. O. Jul 22,
1863, Large cds to Wellerville O.

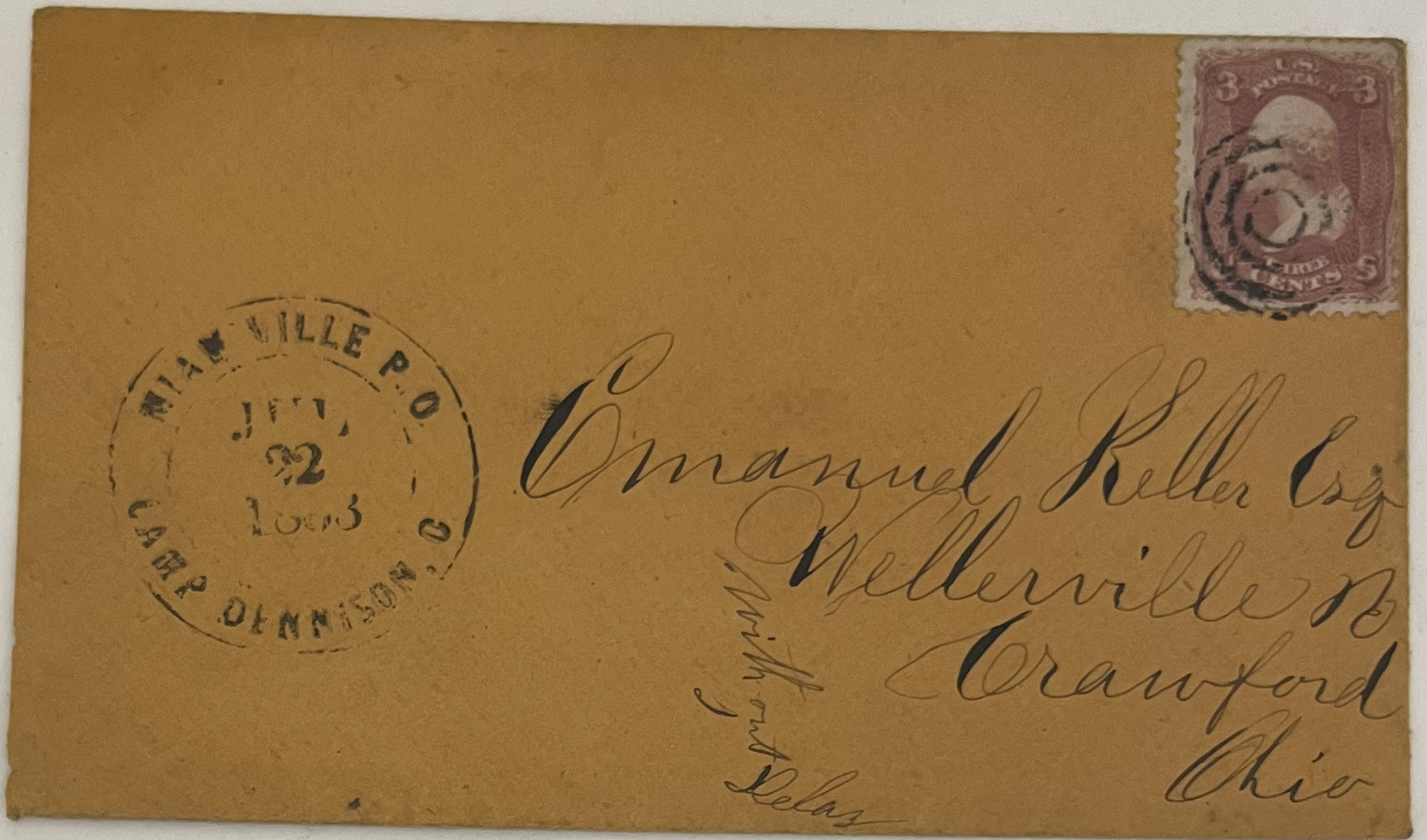

250

#65, target cancel, Miamiville P.
O. Jun 6, 1863 Camp Dennison.
O. Large cds, to Wellerville



#65, target cancel, Miamiville P.
O. APR 1, 1864 Camp Dennison.
O. Small cds, to Wellerville, Ohio

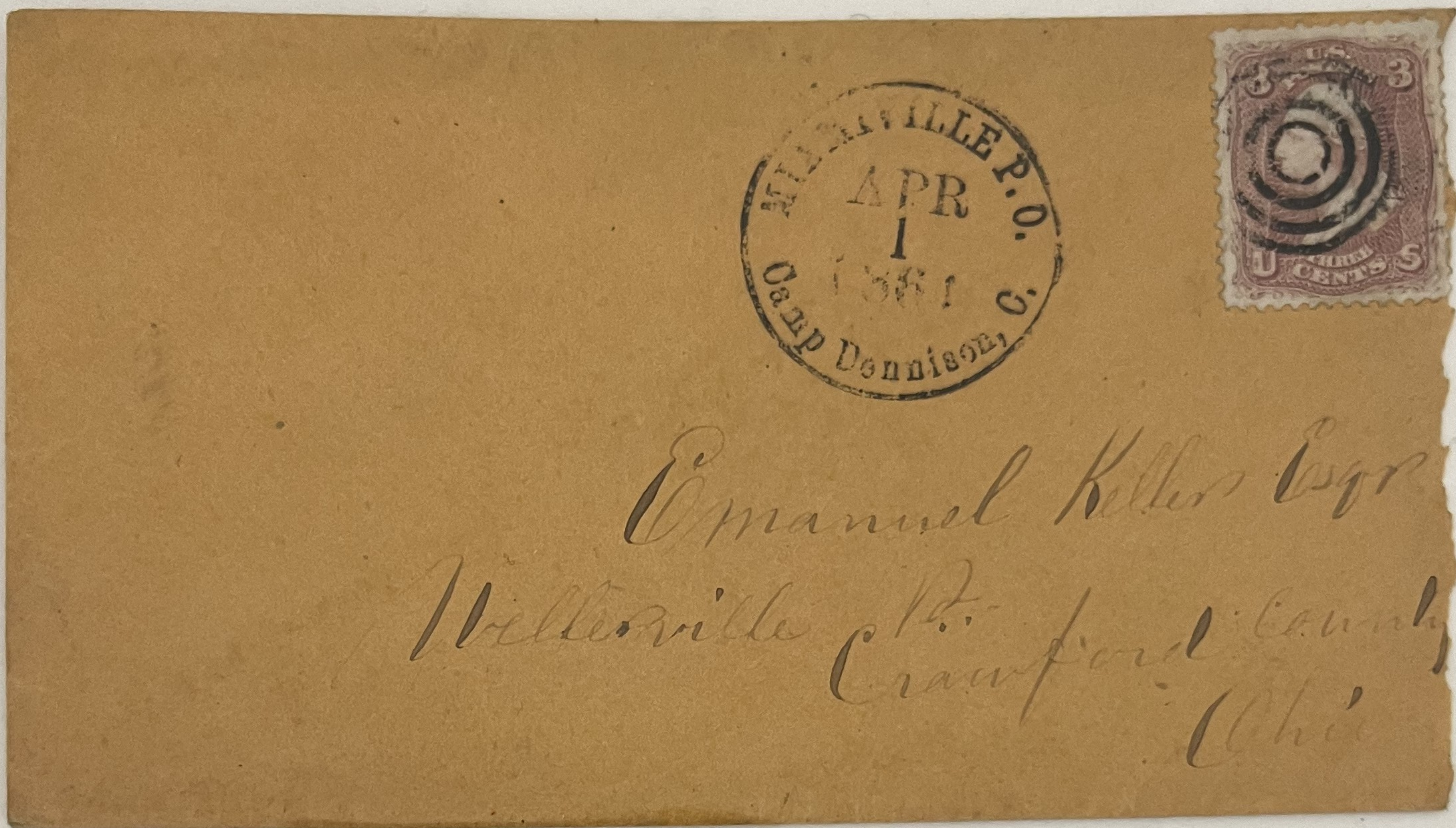

250-

#65, target cancel, Miamiville P.
O. Nov 28, 1863 Camp Dennison
O. Small cds, to Wellerville Ohio

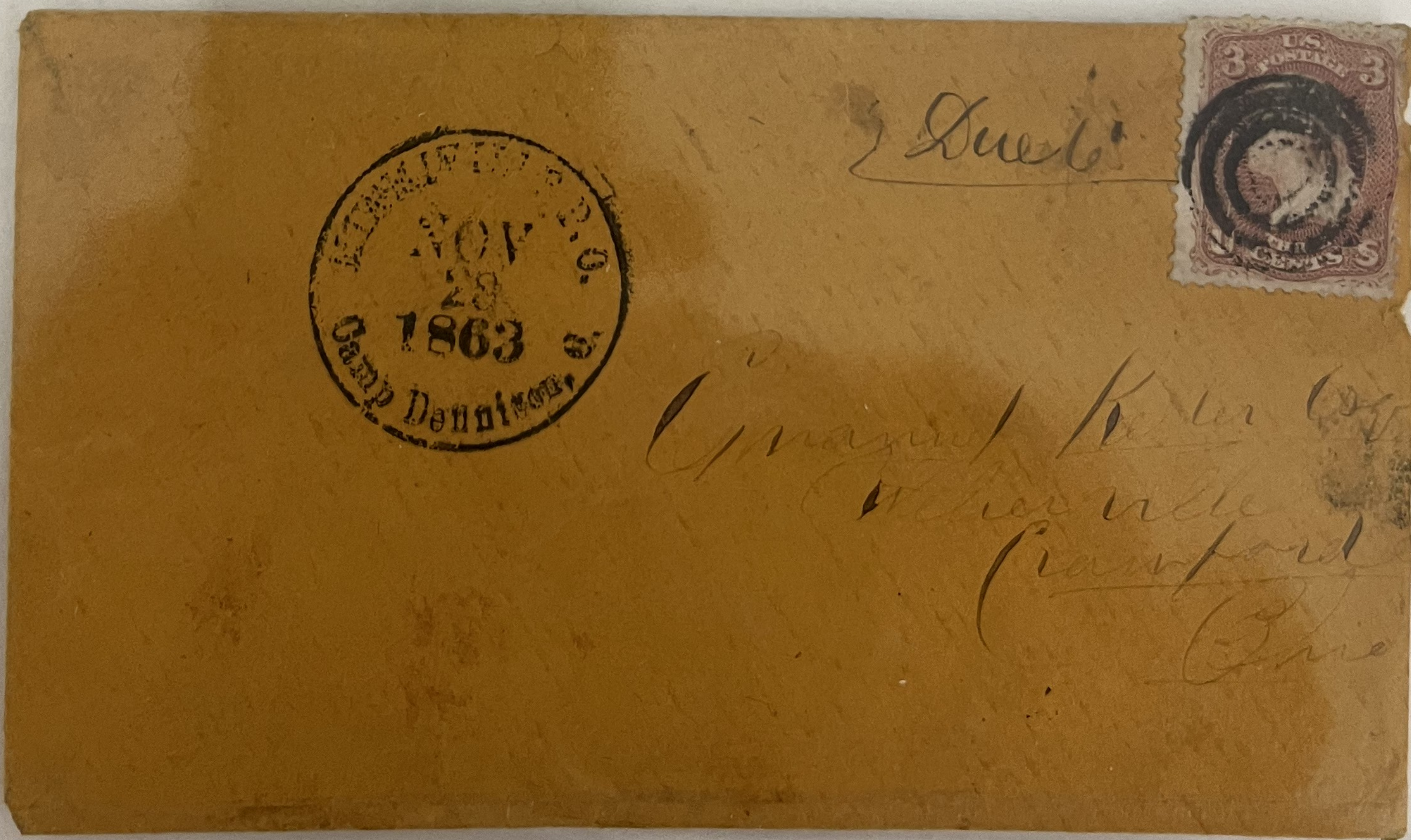

150-

#65, tied by target, Miamiville P.
O. Camp Dennison. O. Apr 23,
1864, Small cds to Wellerville O



150

#65, target cancel, Miamiville P.
O. Aug 1, 1864 Camp Dennison.
O. Small cds, to Wellerville, Ohio



75

#65, Small ring target,
Phillipston, MS Jun 23 on
cover to Brooklyn, NY

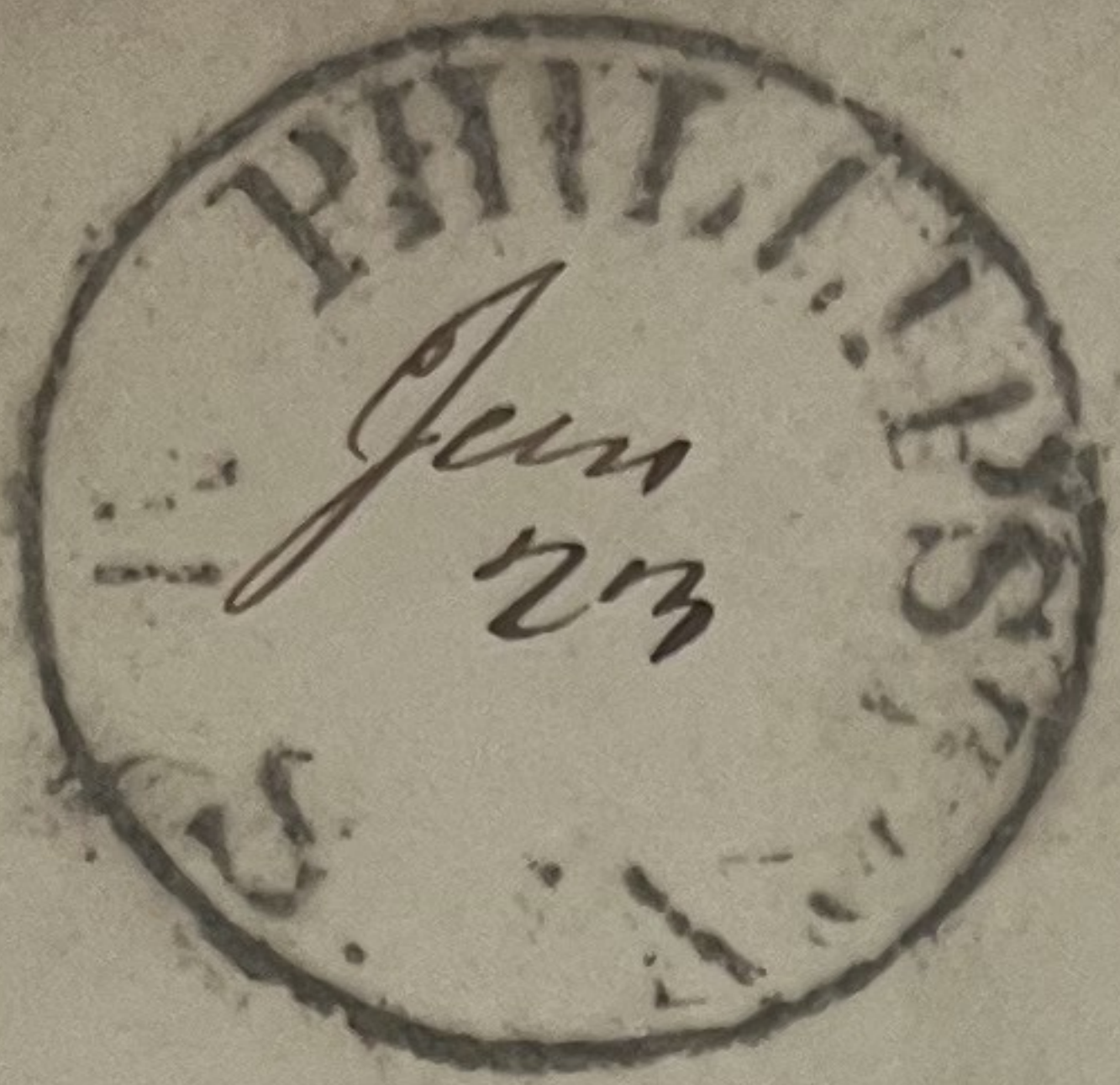

Mr. W. C. Williams
121 Pacific St.
Brooklyn, N. Y.

150-
SR

#65, tied by segmented cork,
Philadelphia Oct 1, 1861 cds
on embossed Ad cover Edward

Cogan/Dealer in/Coins, Medals,
Book/Engravings &/Curiosities.

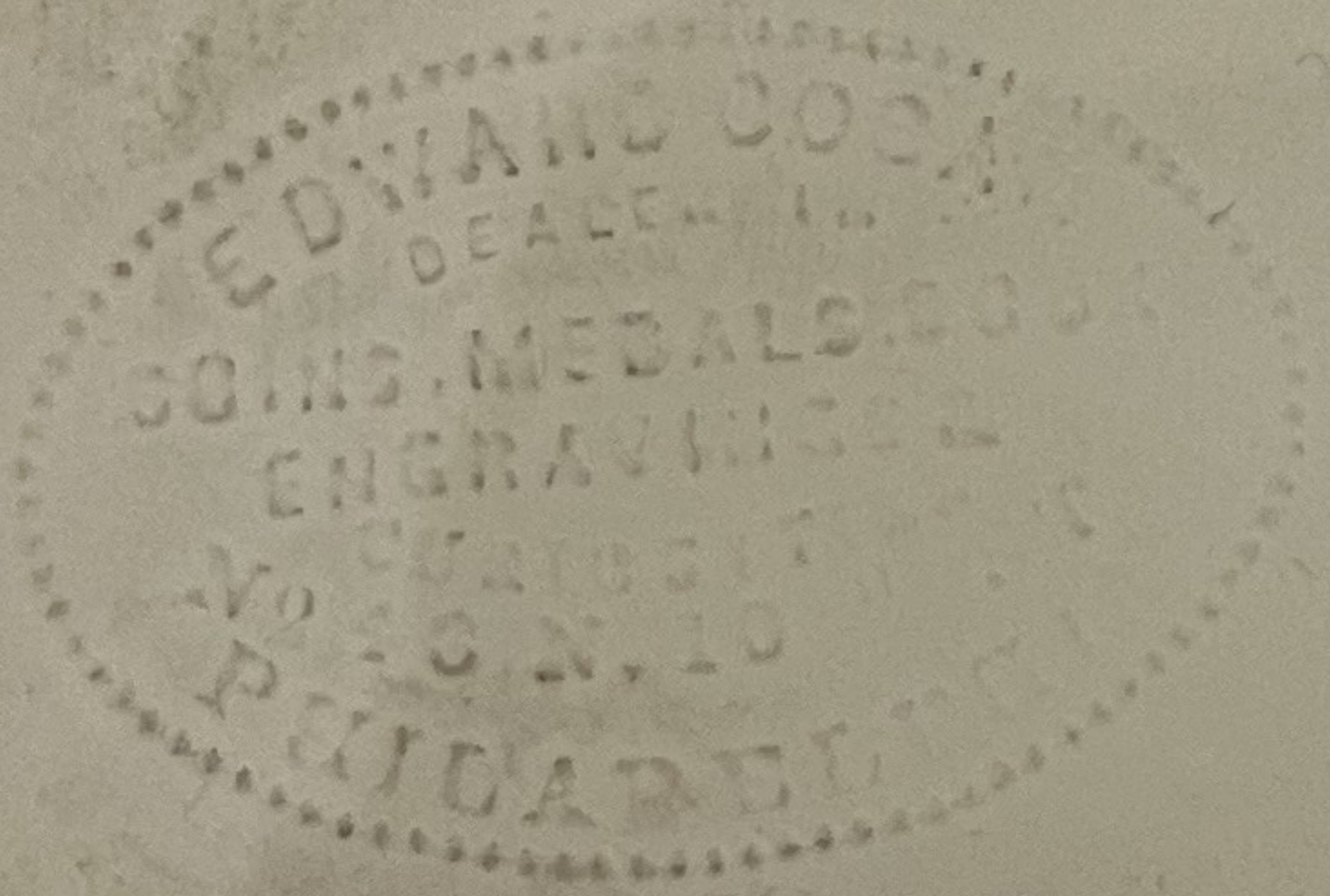

C. P. Nichols Esq
B + C R R Co
Buffala
N. Y.

35-

#94, tied by Cobleskill NY Feb 3 Negative 5 Pointed star on cover to Starkville, NY



Mr. Wm. Brigham
Starkville
Herk Co
N.Y.

20-

#94, tied by Richmond, VA Jan 27 cds on cover to Bueno Bluff VA



Miss Julia A. Wood
Bueno Bluff
Fluanna Co. Va

350-

#55, two singles paying 2 x 3¢ rate from Capt. Goldsborough of the Steamer Florida to his wife

in Mount Holly, New Jersey. Orange "OK" was his way of censoring the mail. The stamps

are tied by New York April 13, 1862 duplex. The letter was mailed in Port Royal SC Apr 7

via Steamer "Florida"
Post Royal S.C.
April 7 - 1862

OK



Mrs. J. R. Goldsborough

Mount Holly,

New Jersey

125-

#94, U59, tied by indistinct cds and bold circle of wedges on cover via Chicago & Omaha to

Mountain City, Colorado Terr. Double rate.

via
Chicago
&
Omaha

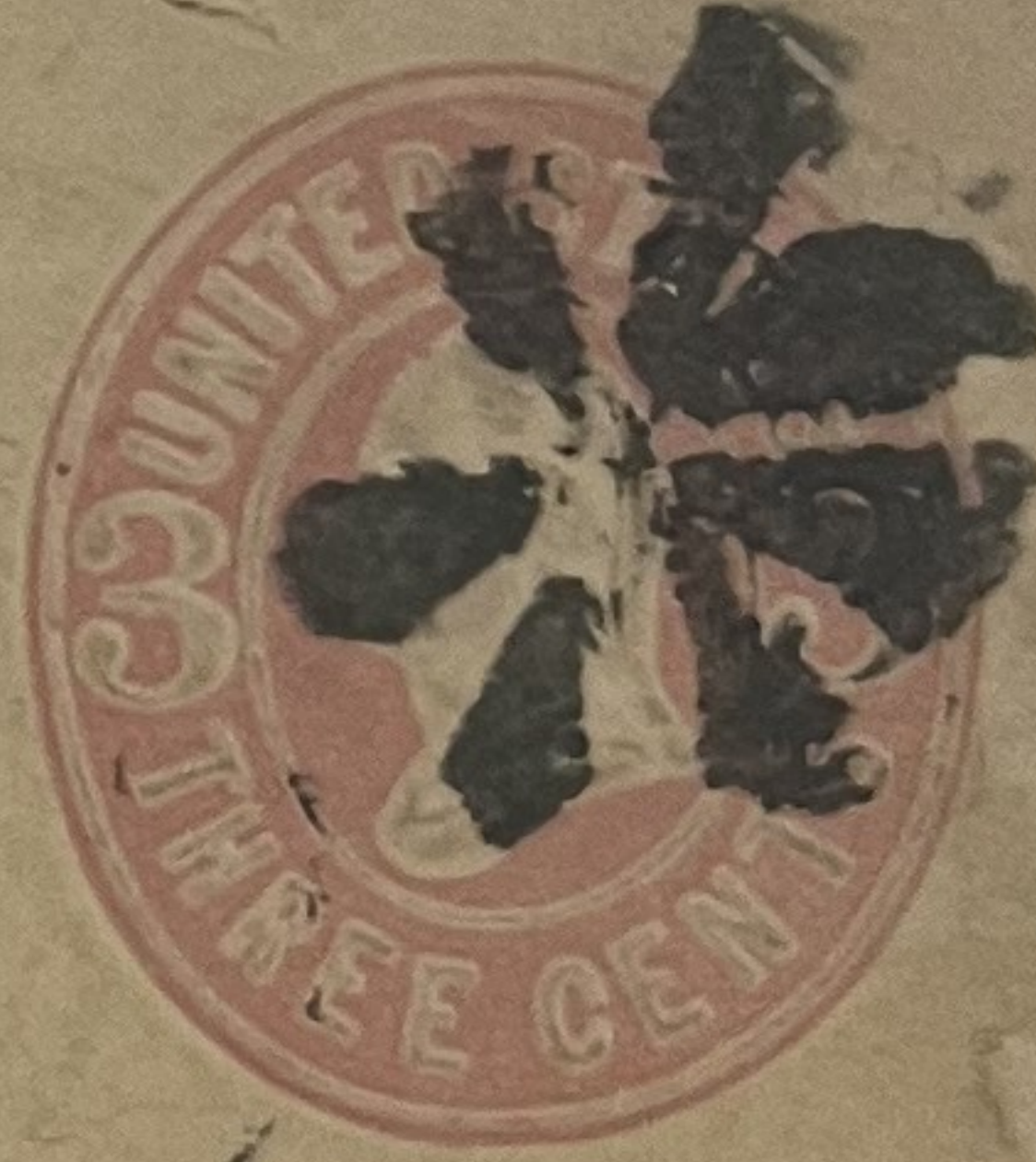

G. K. Sabin, Esq

W. B. M Co

Central City

Mountain City

P.O.

Colorado

Territory

Authority
to employ
attorney

J. R. Goldsborough

35-

#65, tied by negative H of Southold, NY May 13

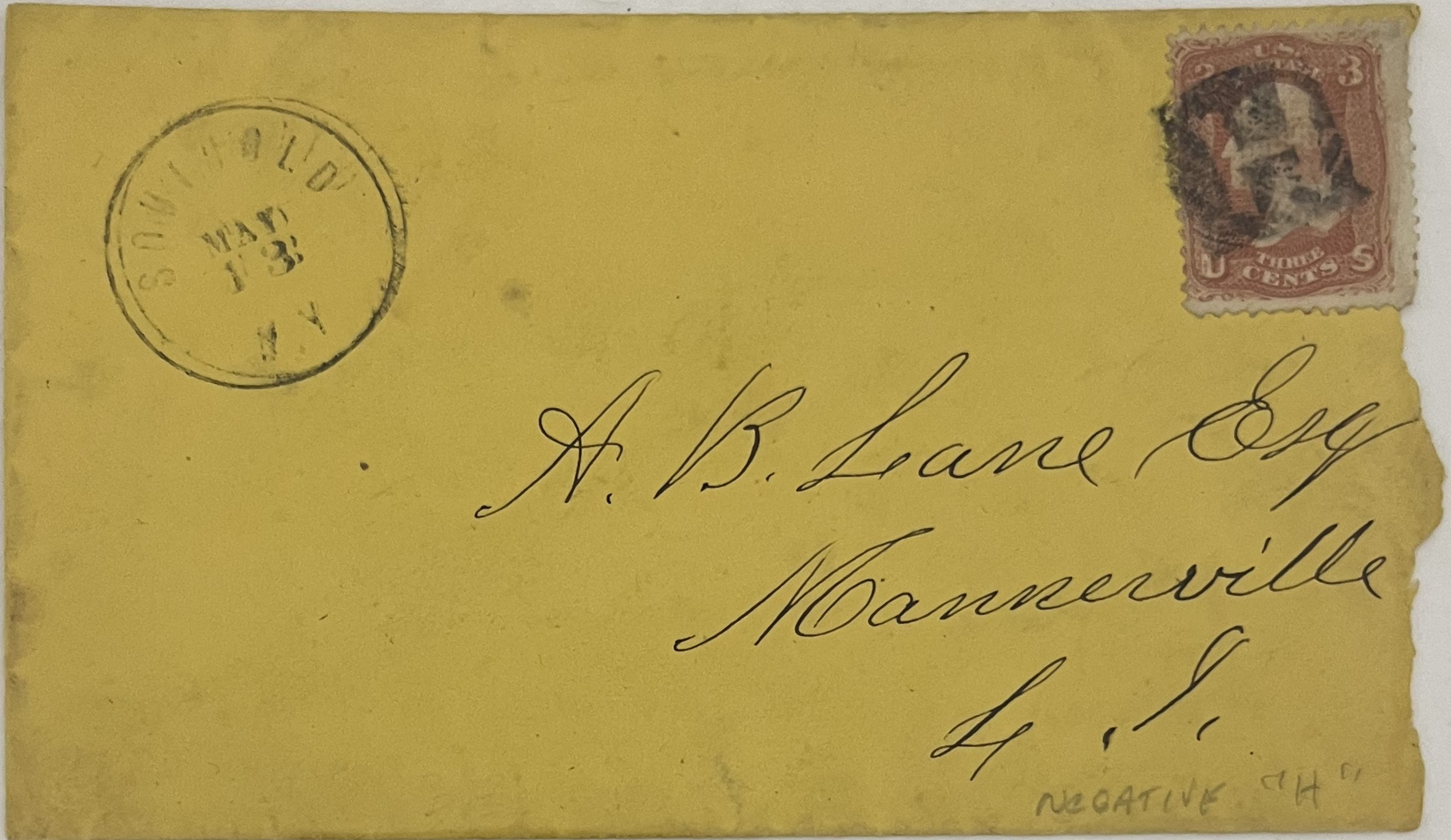

50-

#65 tied by blue Baltimore Carrier, Blue Baltimore Jul 7, cdson cover to Lynn Mass

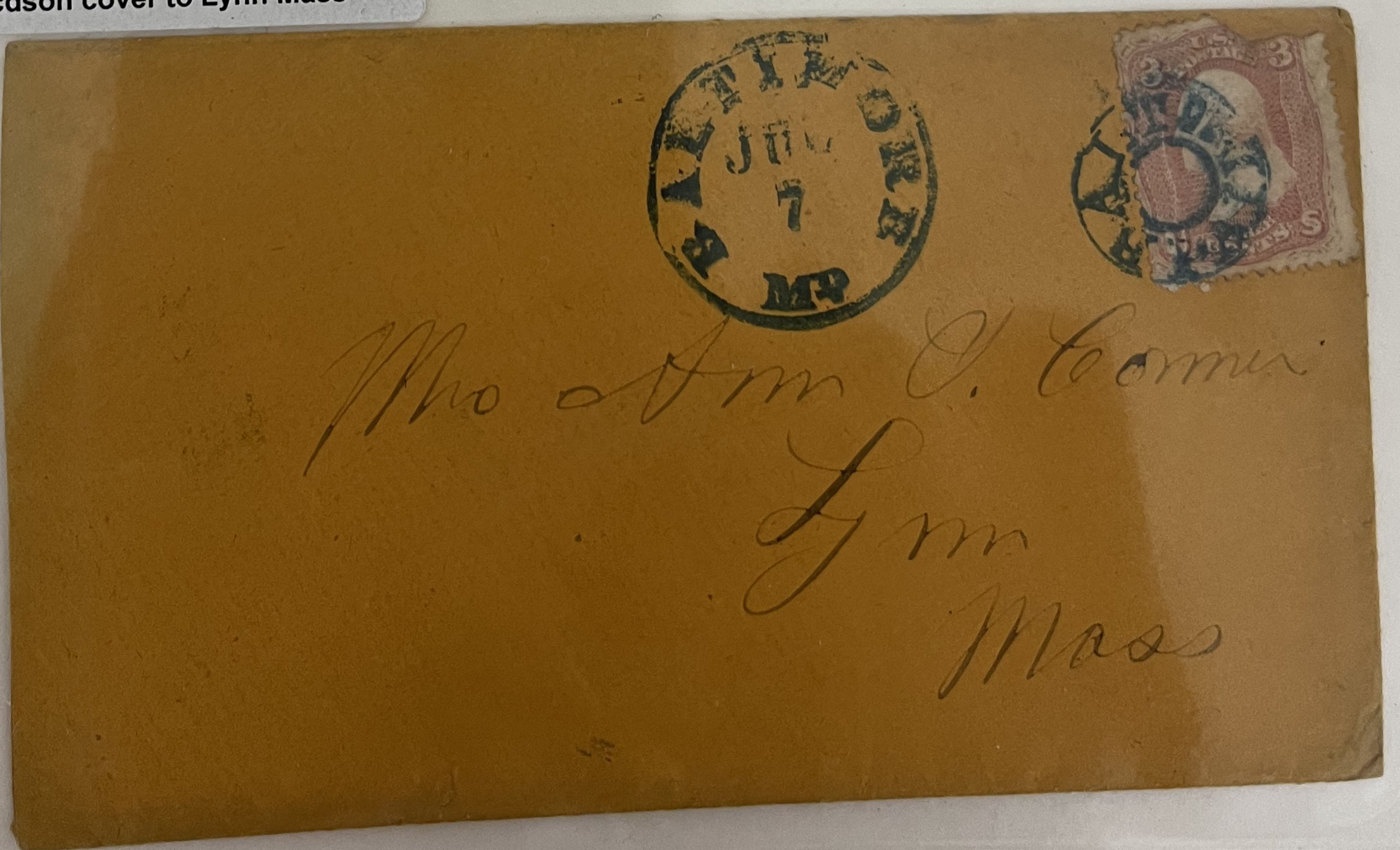

25-

#65, tied by Waterloo NY Aug 28 segmented cork on cover to Short Creek, Ohio



Lindley Branson
Short-Creek
Harrison County
Ohio -

25

#65, tied by Springfield Mass Mar 24, 1864 Duplex with Bold Negative X in circle

1864



Miss Matilda King

Care of Mr. Henry Fisher

West Springfield
Mass

100-

#65, tied by San Francisco May 25 Cog on cover to Portland ME. "Via Overland Route"

Via Overland Route.



Mrs Sarah P. McLibrey
Care Row & Davis
Portland
Maine

75

#65, pair; tied by, San Francisco, CA Nov 14 Cog on overland cover to Mass. Embossed cc.

FREEMAN, SMITH & CO.
COMMISSION
SHIPPING MERCHANTS,
SAN FRANCISCO, CAL.

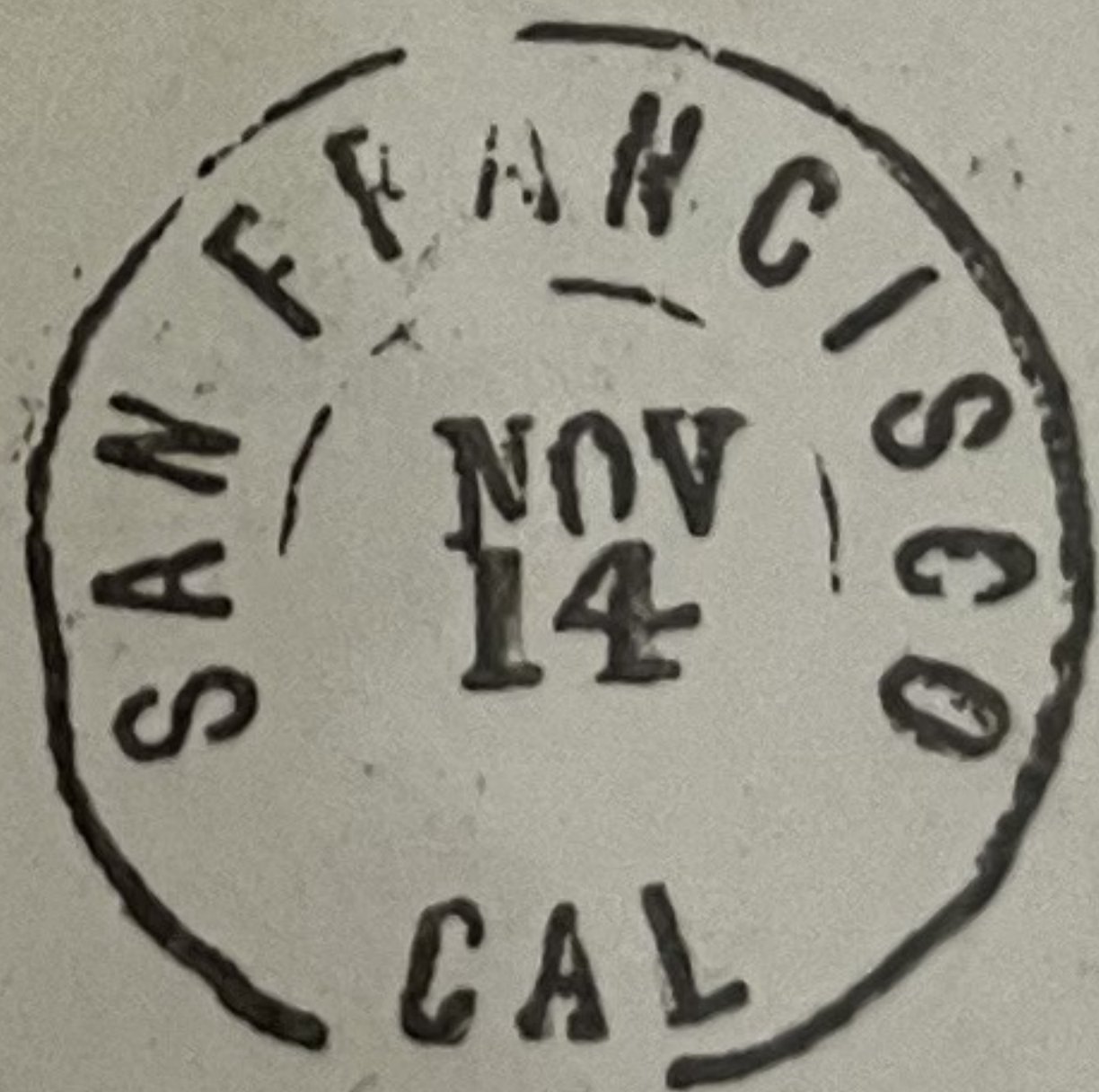

Portland

1866

Messrs. Walter Townsend for
Townsend -
Mass.

100-

#65, tied by Burlington, VT Jul 9, 1864. Quartered cork on cover

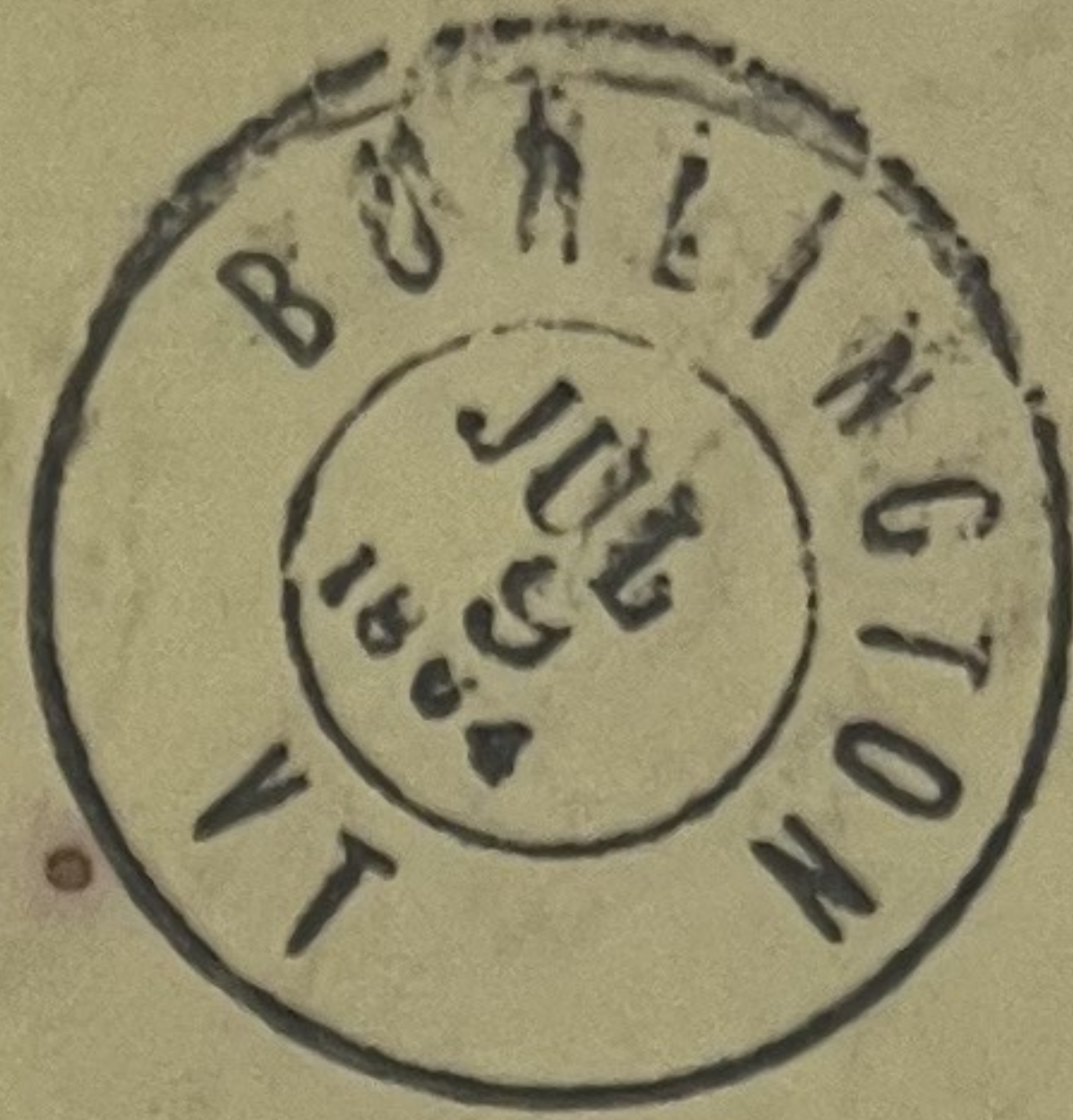

Mrs. Lucia Barnum
Ferrisburgh
VT

50-

#65, tied by Boston Jan 20, cds and segmented fancy cork on cover to Mechanicsville, NY



Jan 1864

Rev. Dennis D. Ames.
Care. G. Howland & Son
Mechanicsville.
New York.

75-

#65, tied by Albany GA Apr 18
cbs and Fancy cork on cover to
Spring Place, GA



150-

#65, tied by New Haven May 21,
1866 Negative six point star on
cover to Southford, Conn



50-

#65, tied by Corry, PA May 23
fancy 8 pointed star on cover to
Fairburgh, IL

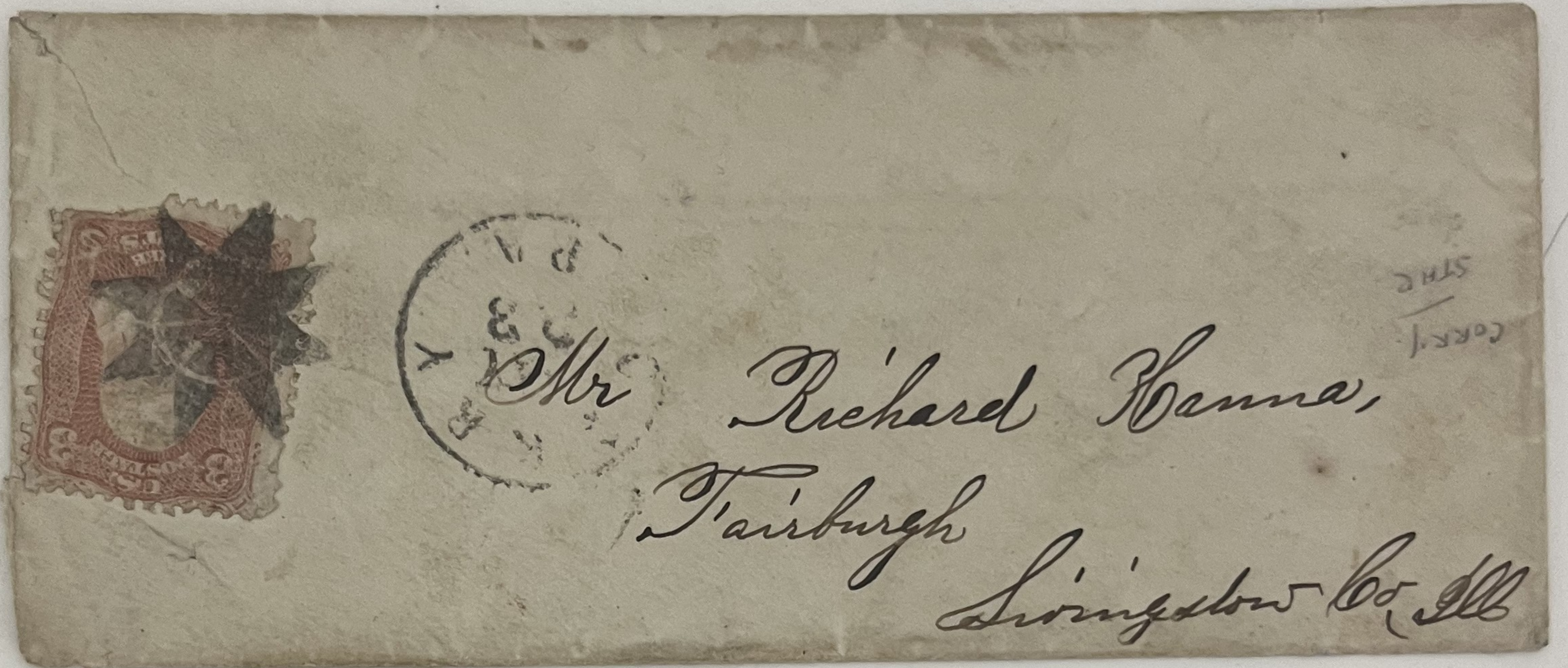

40-

#65, tied by New Bedford Mass
Aug 10, fancy cork on cover to
Norwich, CT

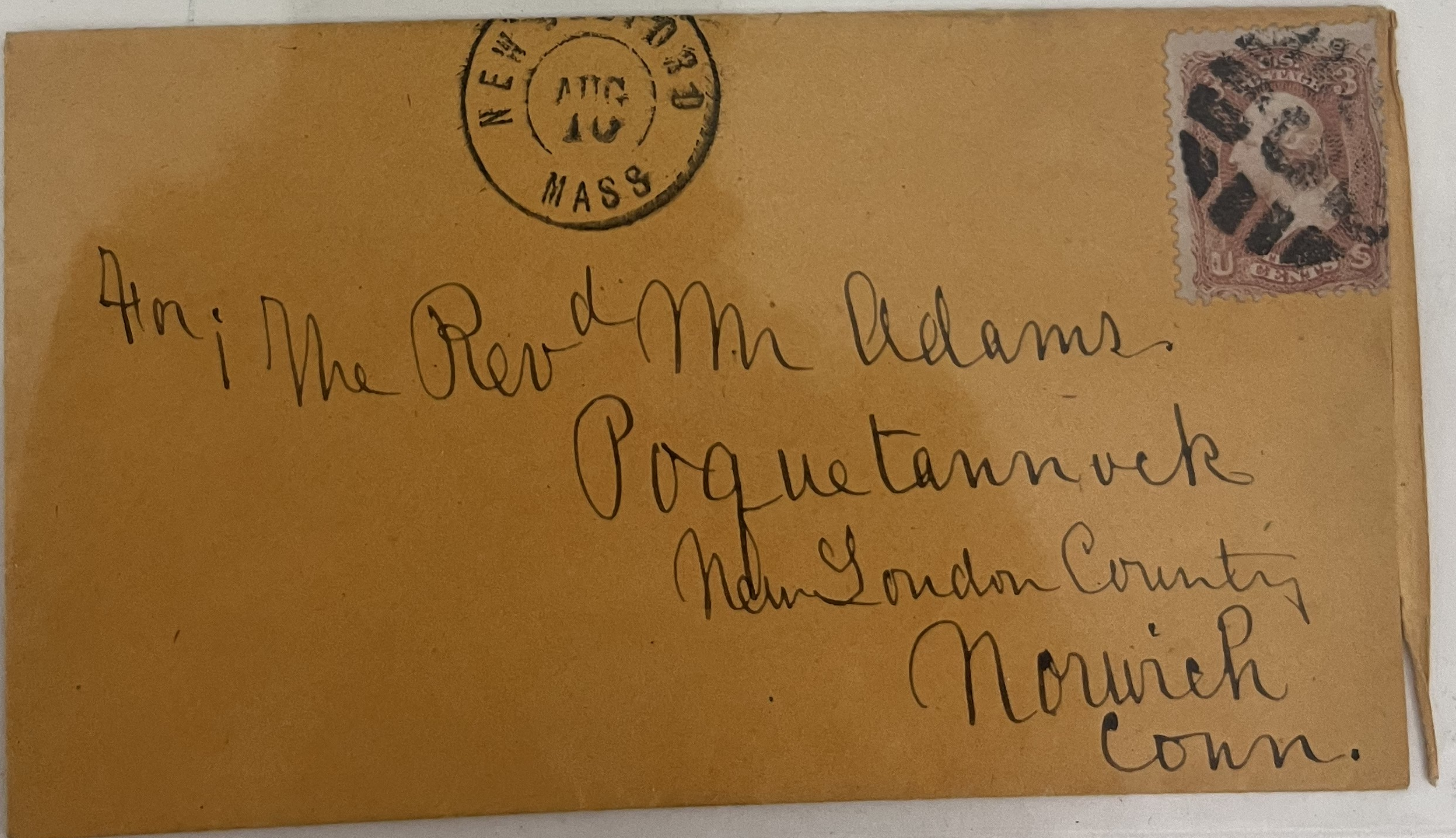

75-

#65, tied by Riverdale, NY Apr 24 Fancy Pin Wheel on cover to Meadville, PA



40-

#65, tied by Fancy Cork and Bridgeport Ct Mar 18, cds on cover to Ware, Mass.

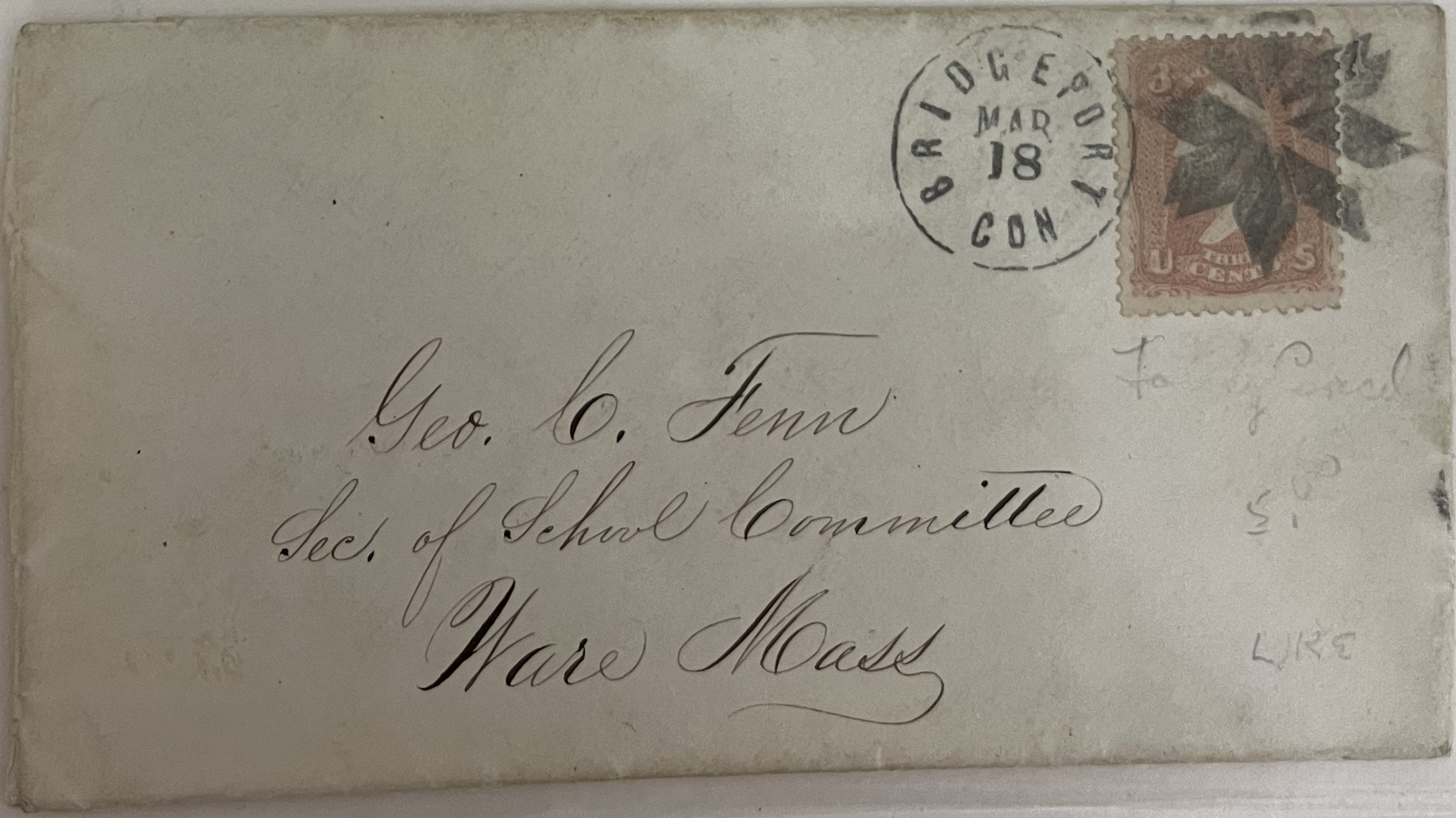

30-

#65, pair, tied by Hannibal MO
Feb 18 1864 targets on a cover
addressed to a Captain of the US

Colored Infantry in Bridgeport
Alabama

Due 3



Miss C. L. Hopkins
Vassar Female College
~~Genesee~~
Potsdam
New York

35-

#65, ms cancel, matching Olney, Maryland Sep 9, 1865 postmark on cover to Brig. General Seiden

Conner in Maine

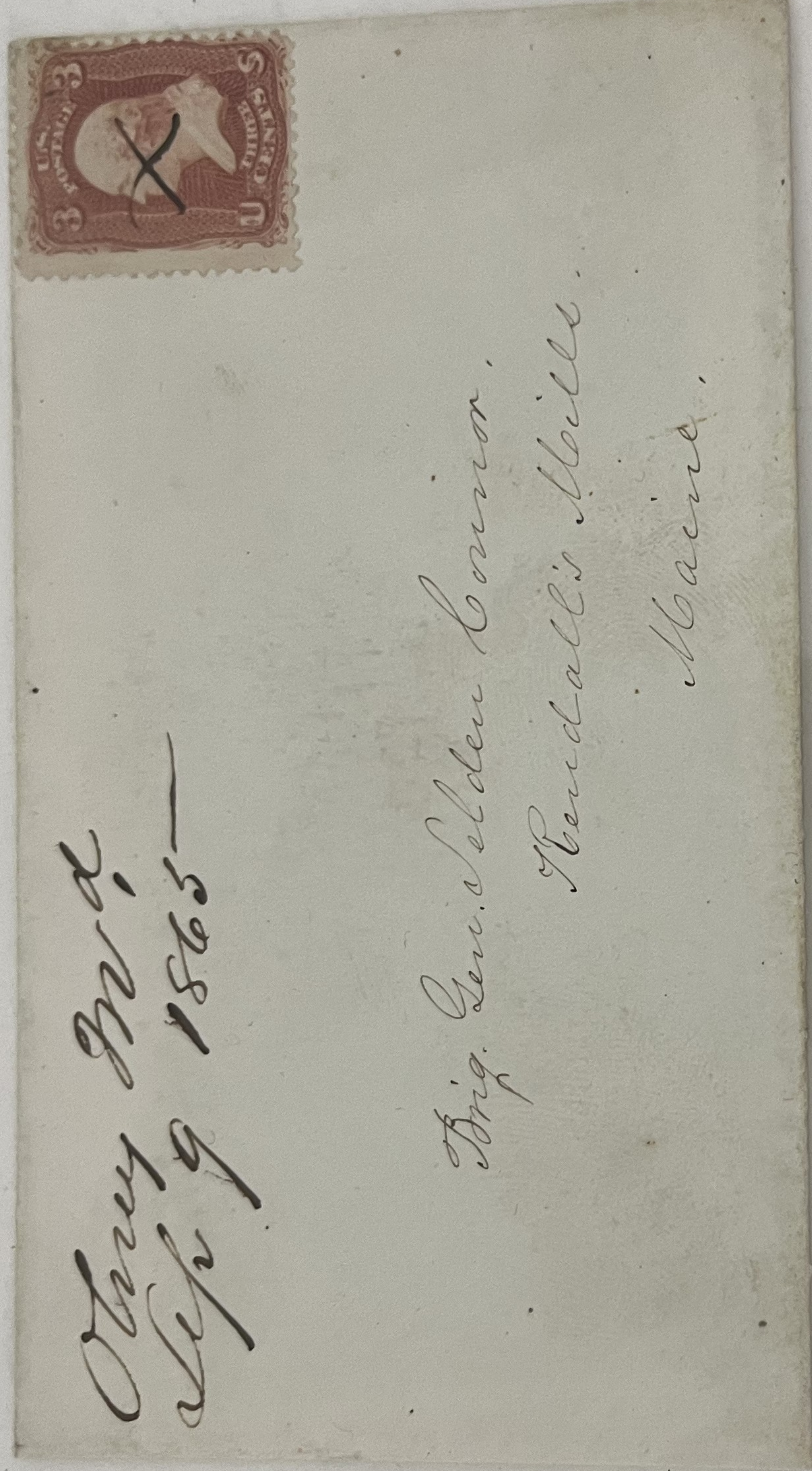

50-

#64, tied by White's Corners NY Oct 12, blue Balloon CDS. Tiny tear in stamp PF Certificate

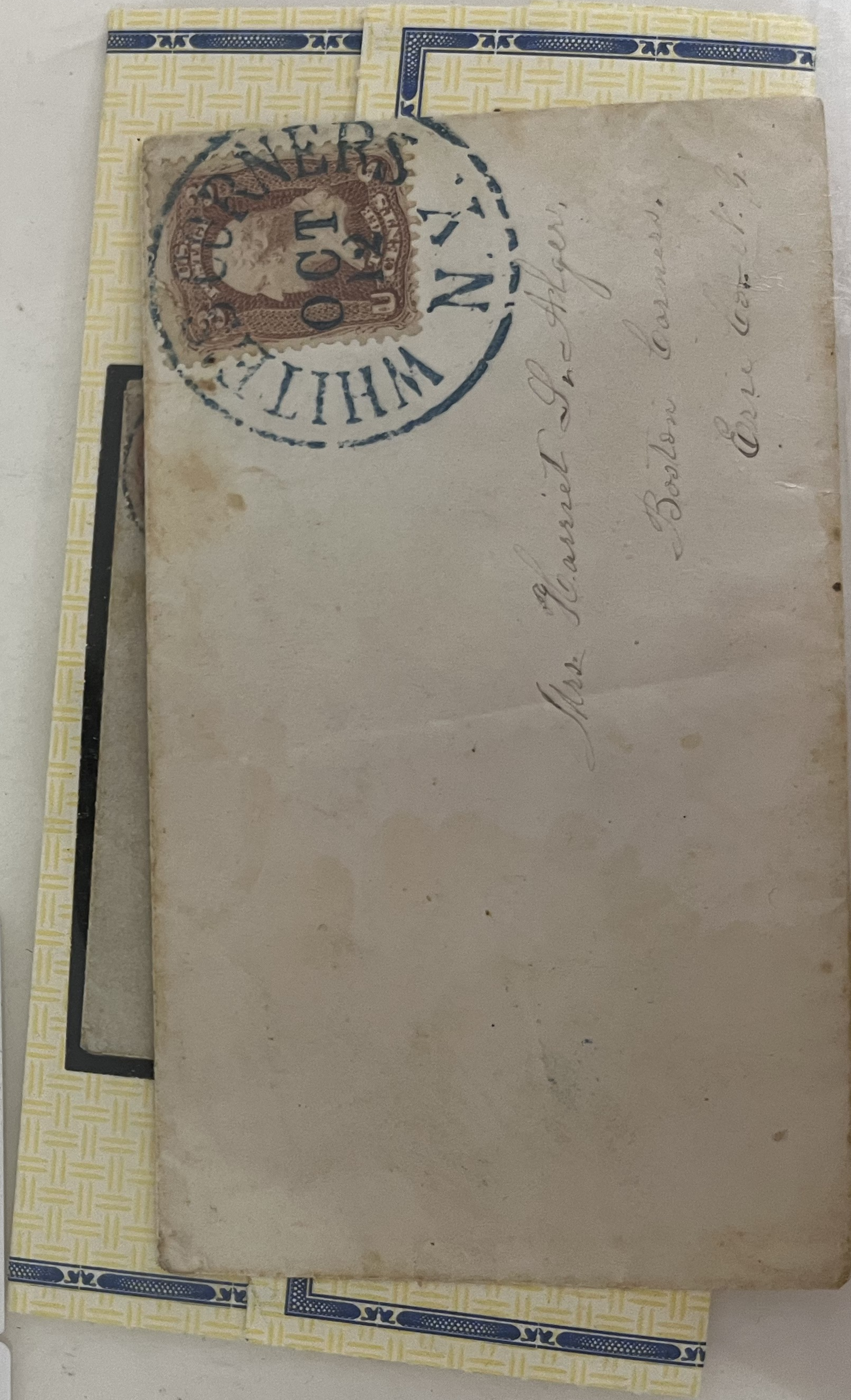

750-
9R

Rec Sep 12/61

Edward M. Richards,

Date Sep. 8.

George F. Fisher

FOR

DEDHAM,

Mass.



300-

#65, 3¢ Deep Rose, tied by
Beverly (West) VA Feb 6,
(1862?) CDS on Ribbon Patriotic

On Reverse, Murphy and son
printers 35 Fulton St New York



Miss Sarah Wort,

New England

Athens County Ohio

500-

#64, did not originate on patriotic cover, PF Certificate as genuine
pink Cat 850 off cover



500-

SA

an image is shown below, and are of the opinion that:

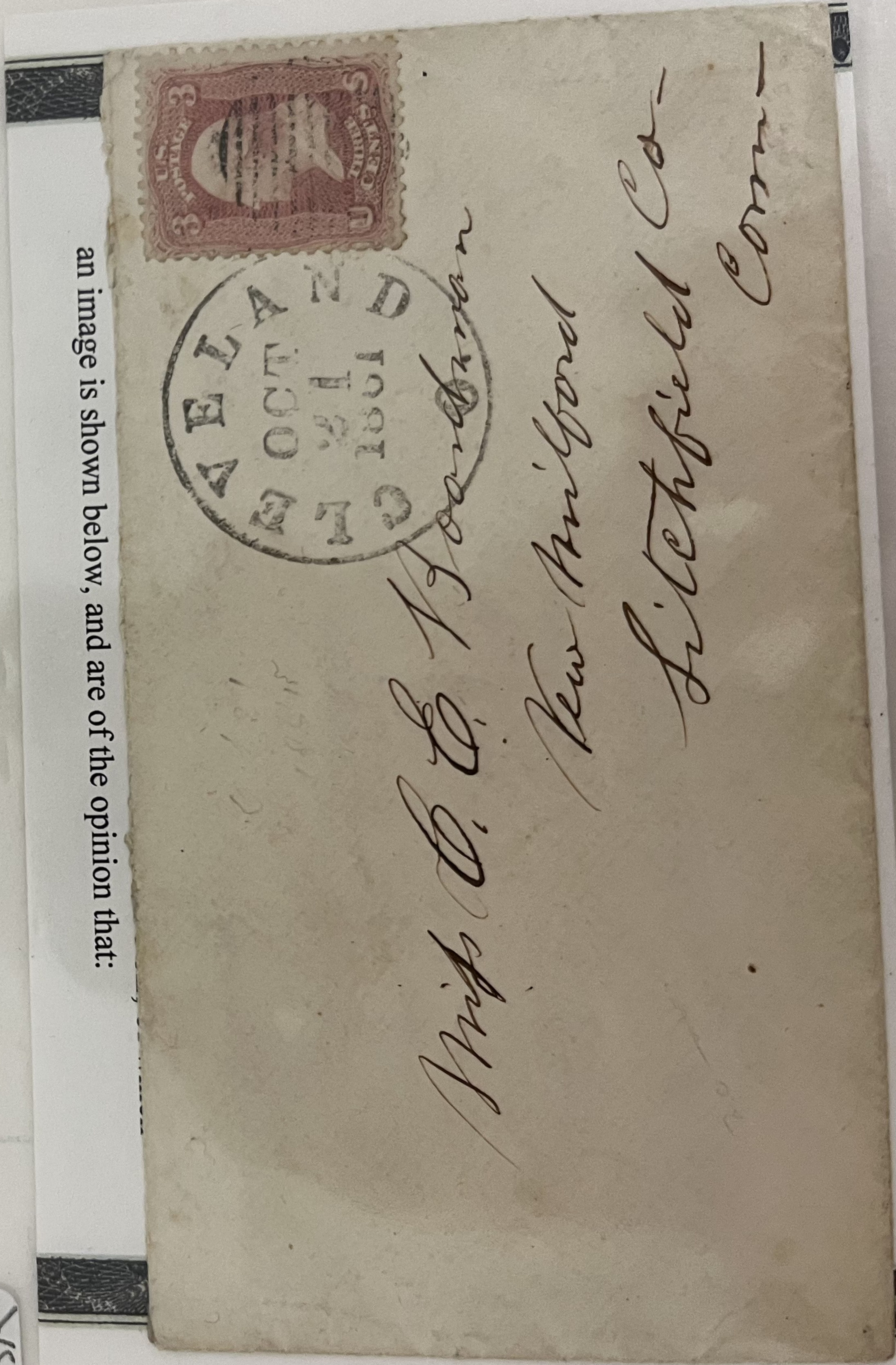

150-

#64b, tied by open 8 Bar Grid,
Booneville NY Dec 17, 1861 cds.
PF Certificate



150-

#64b, tied by grid, well centered,
Richmond IN Sep 2 cds

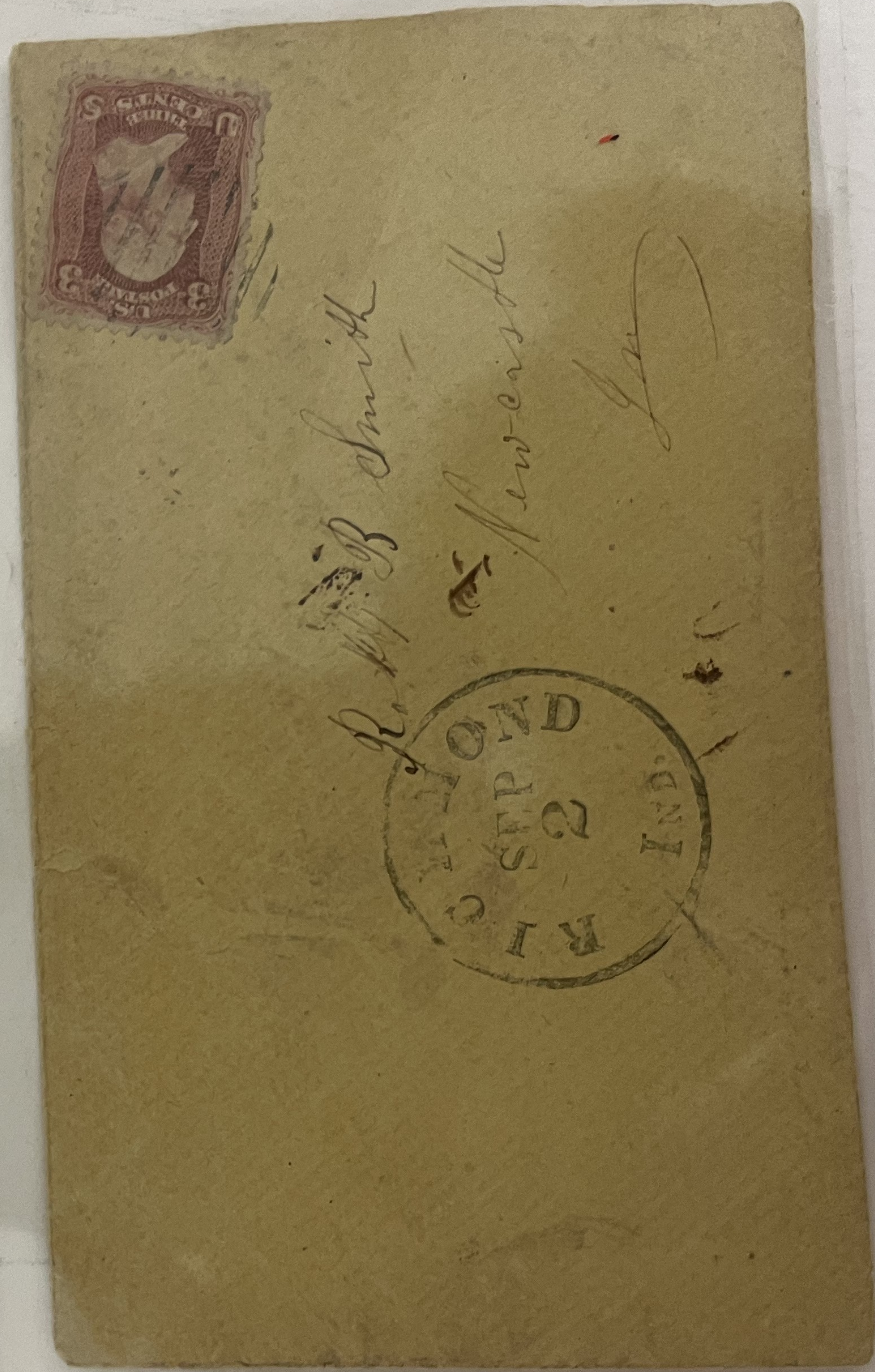

64b

150-

#64b, tied by New York, Oct 4
(1861) cds on cover to Genesco,
NY

Oct 4/61

keep

thin paper

Horace Shepard Esq
Geneseo Livingston Co
New York.

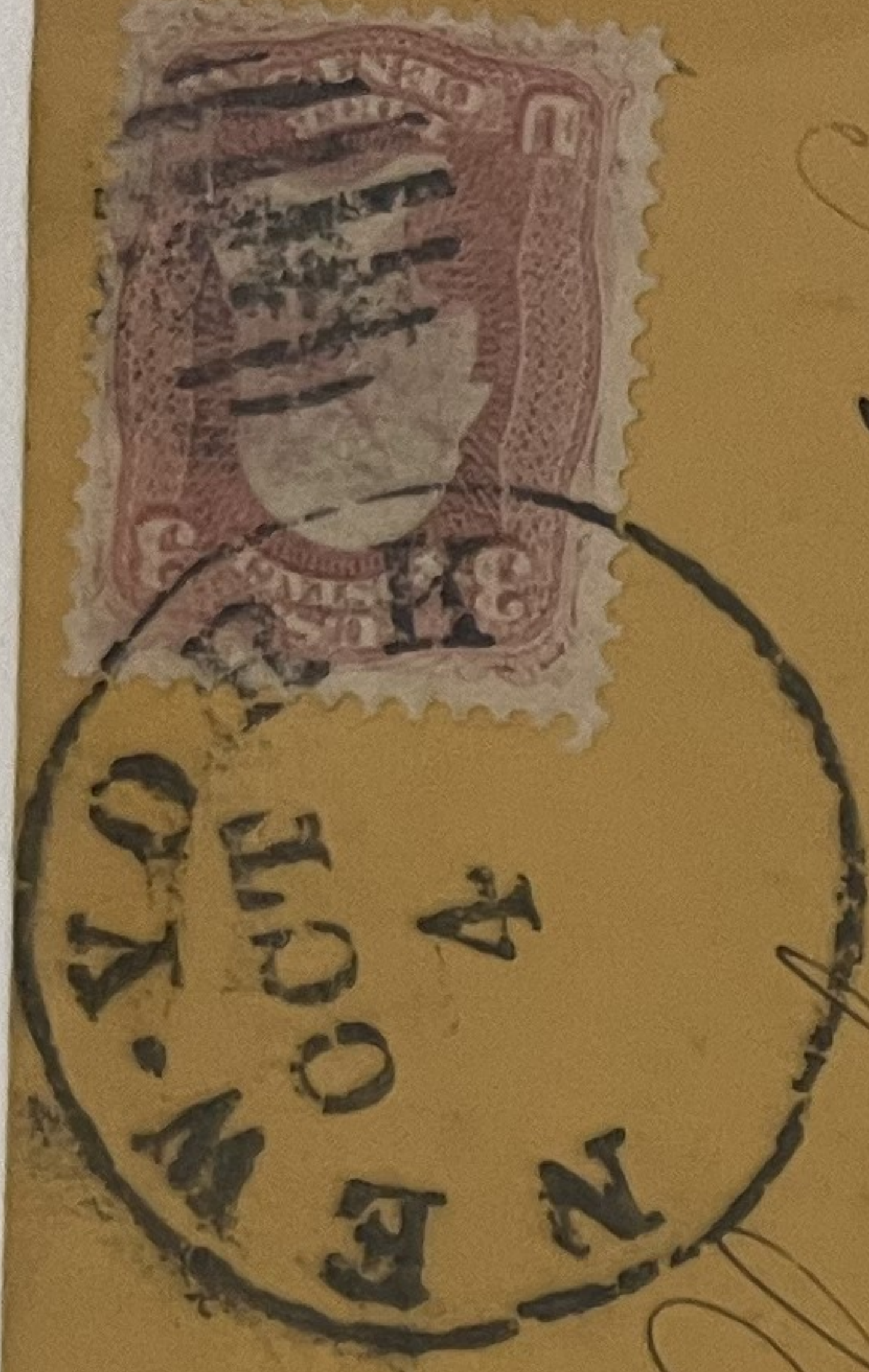

150-

#64b, tied by cds on cover

1861



Mrs Bethia Taylor,
Bartholomew
N. York

150-

#64b, tied by blue green
Pittsford NY CDS
PF Certificate

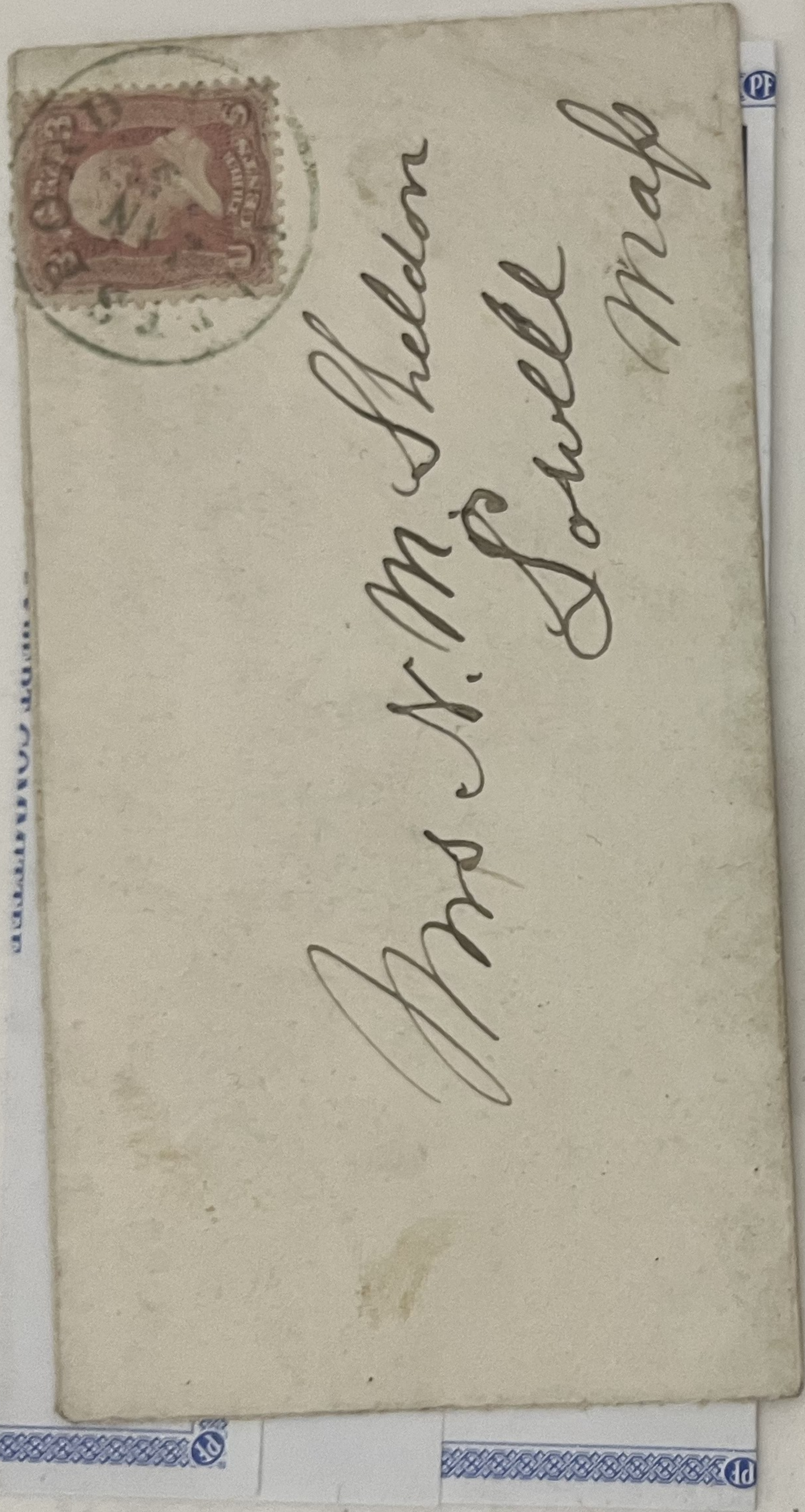

500-

#64b, tied by Blue Chicago
Supplementary Mail CDS on ad
cover. PF Certificate

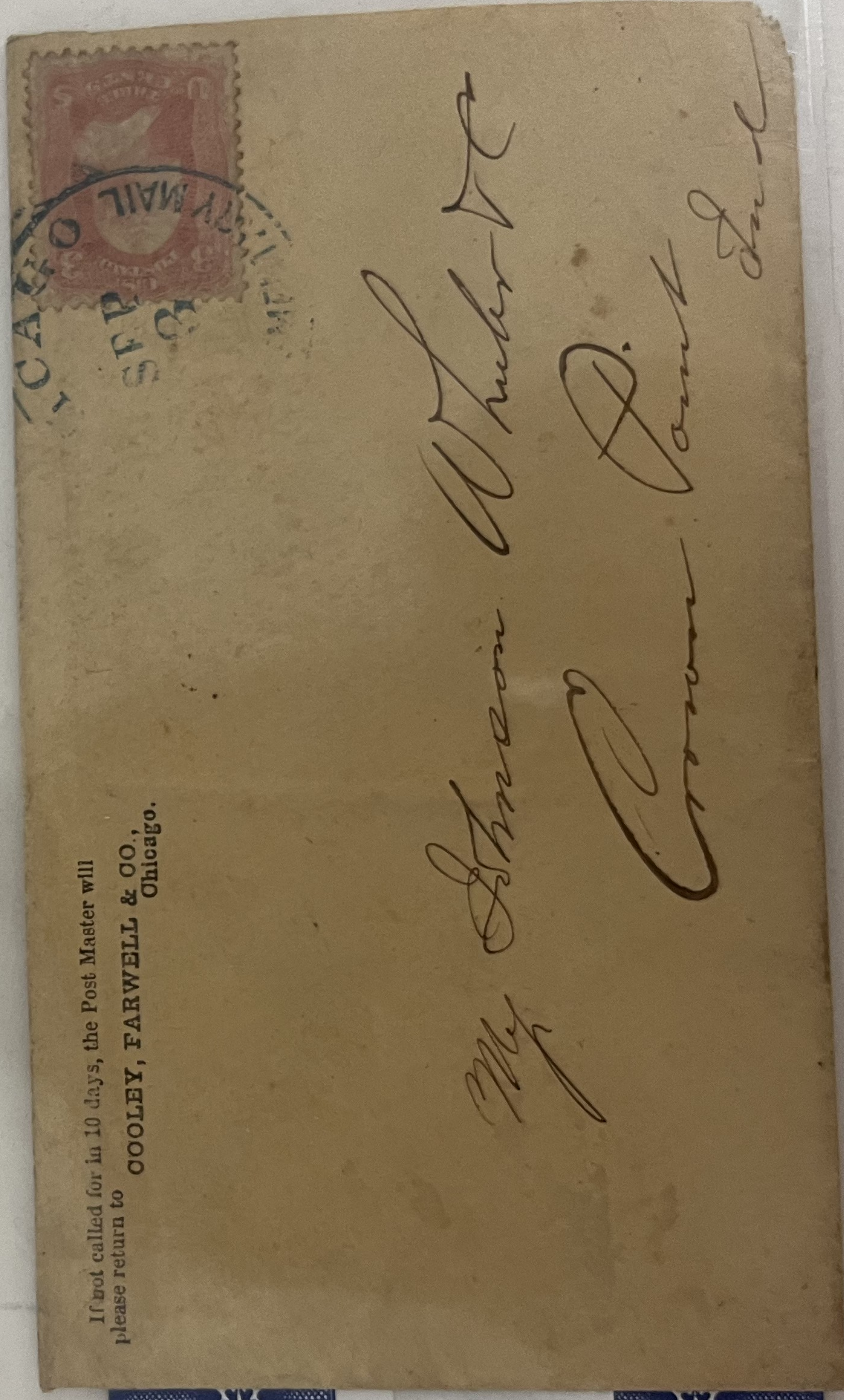

If not called for in 10 days, the Post Master will
please return to
OOOLEY, FARWELL & CO.,
Chicago.

500-

#64b, 7 bar grid, Elyria OH Oct 19, 1861 matching blue grid on cover to Oberlin OH

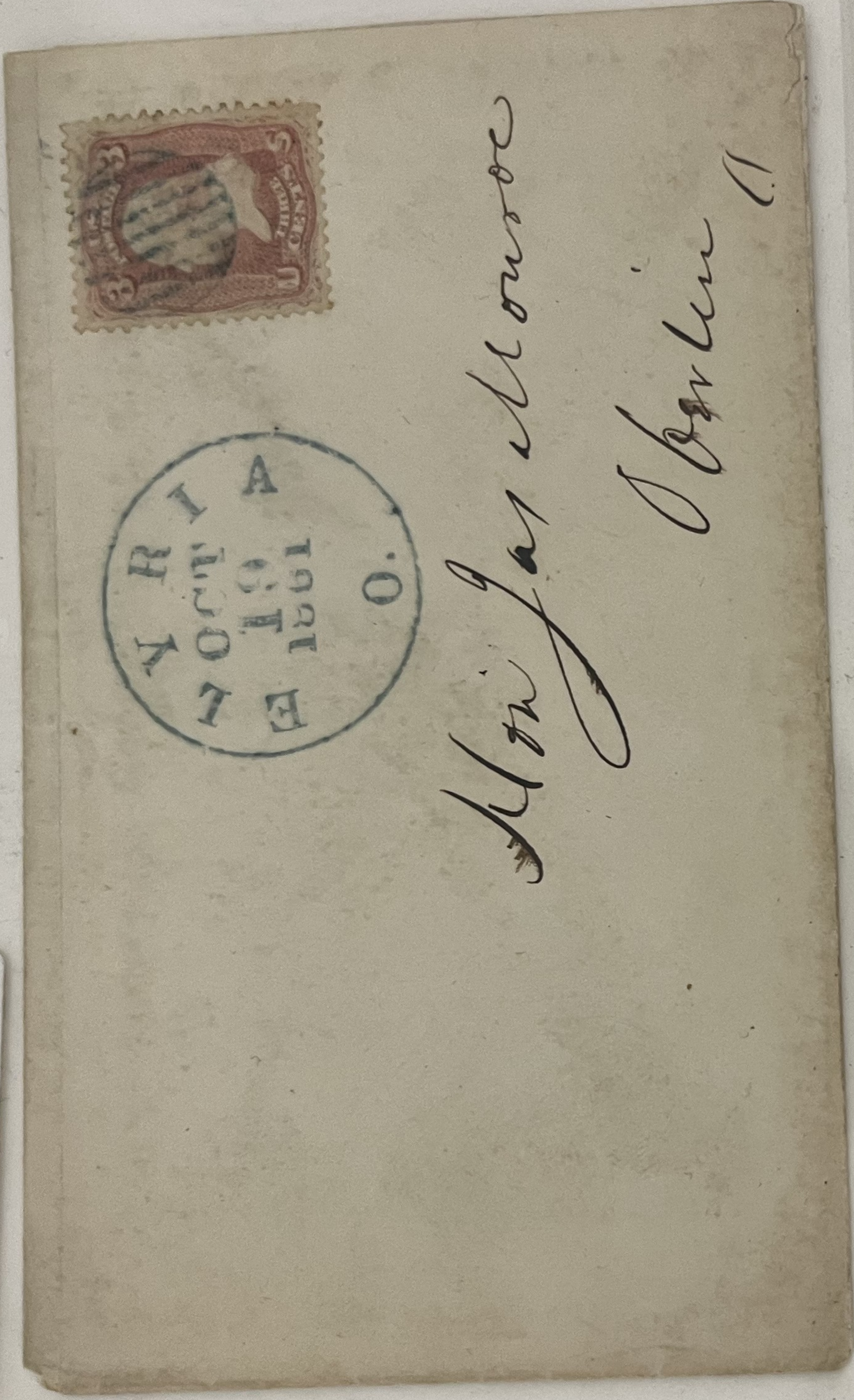

Hon Jas Monroe
Oberlin A

350-

#64b, pair, tied by blue Barnstable N Y Mar 13 CDS

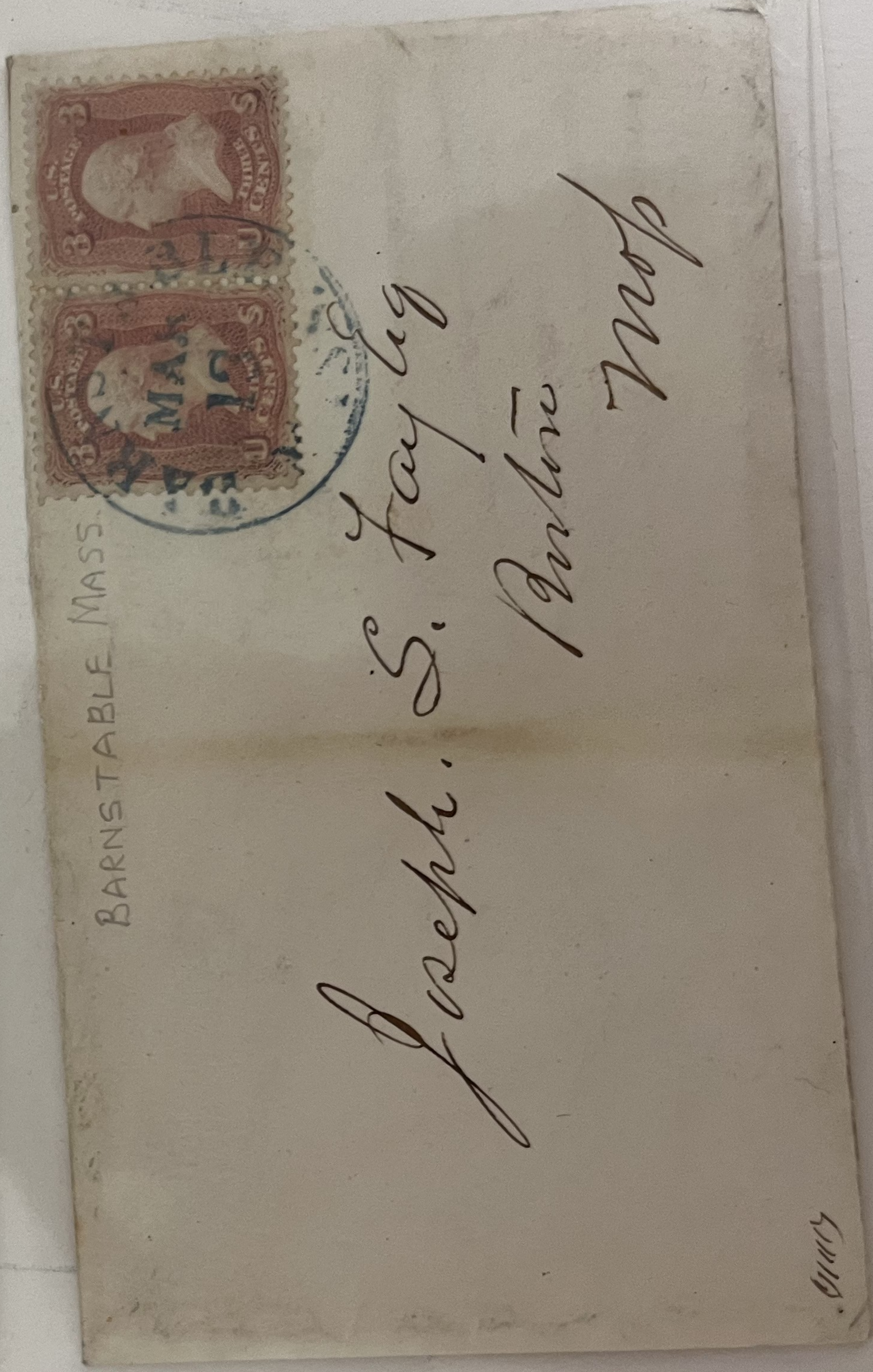

Joseph. S. Fay Esq
Barnstable Mass

61115

#65, tied by Philadelphia Oct 15
to third Auditor, blue oval Third
Auditor's Office Oct 16, 1868

100-



500-
SR

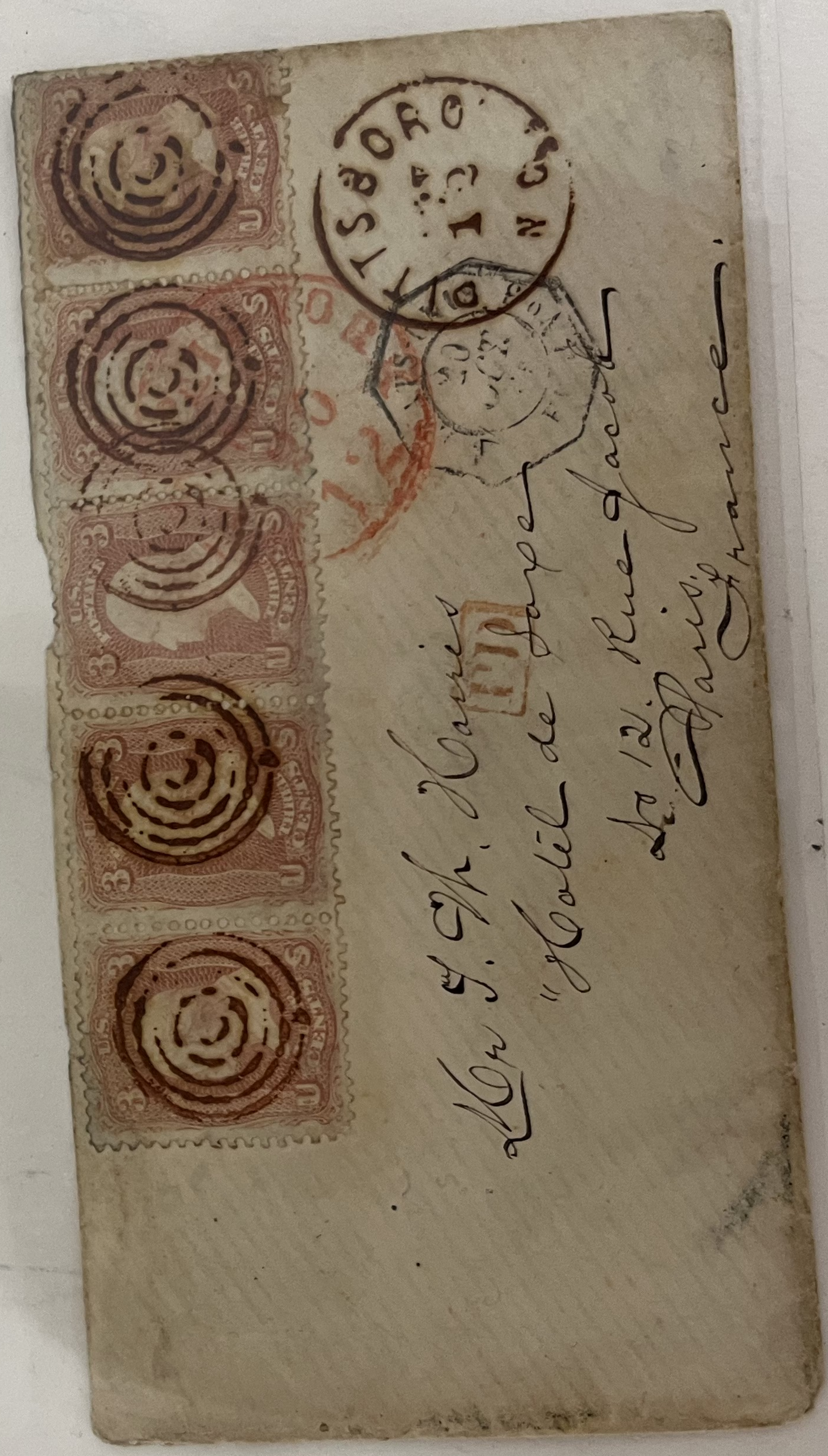

200-

#65, tied by double circle, Violet, Delaware City O Feb 18 and Target

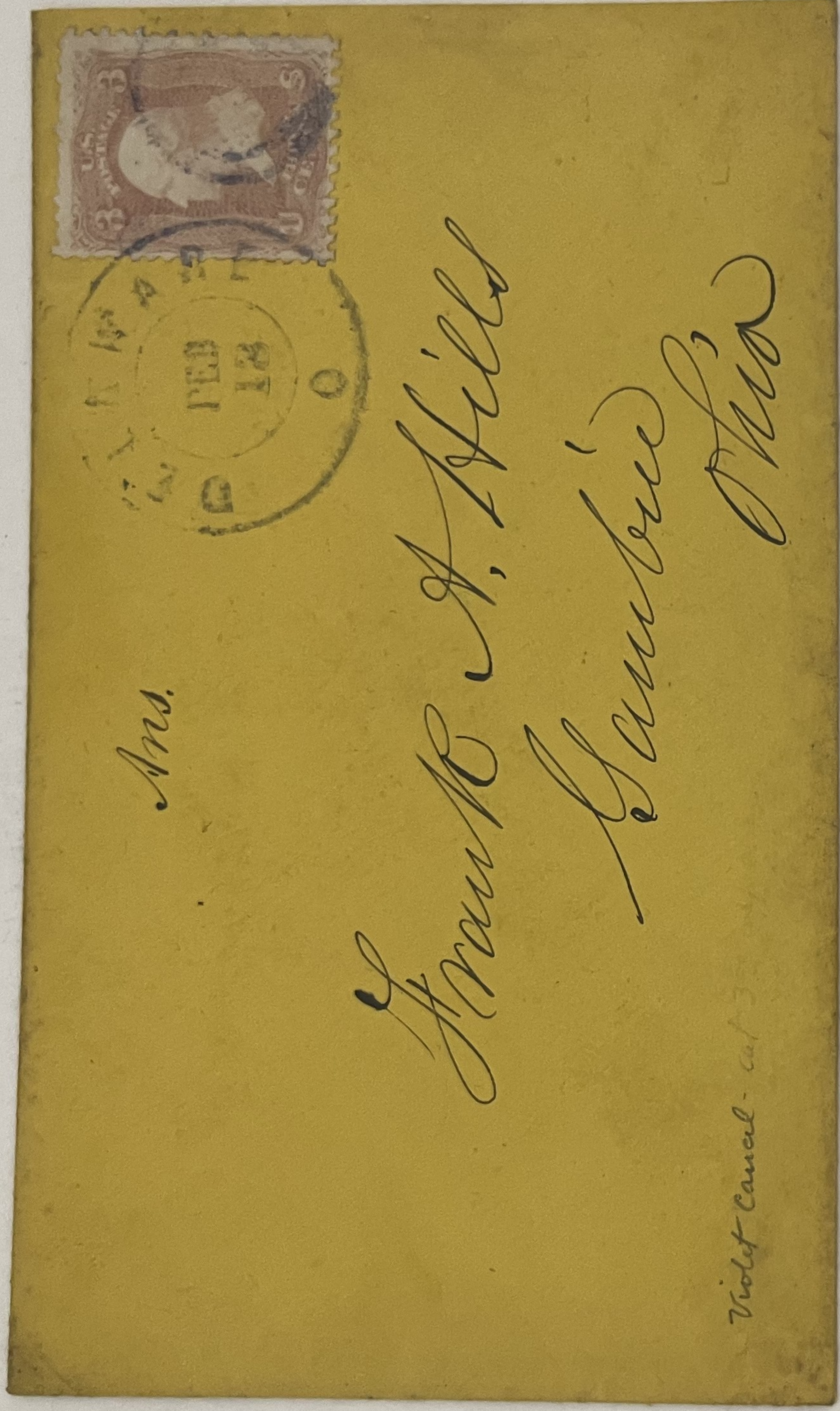

350-

#65, blue PAID, Hartford CT Feb 19 1864 CDS, Red Not Called For, b/s San Francisco

Apr 29, 1864 pmk and San Francisco Advertised Mar 25

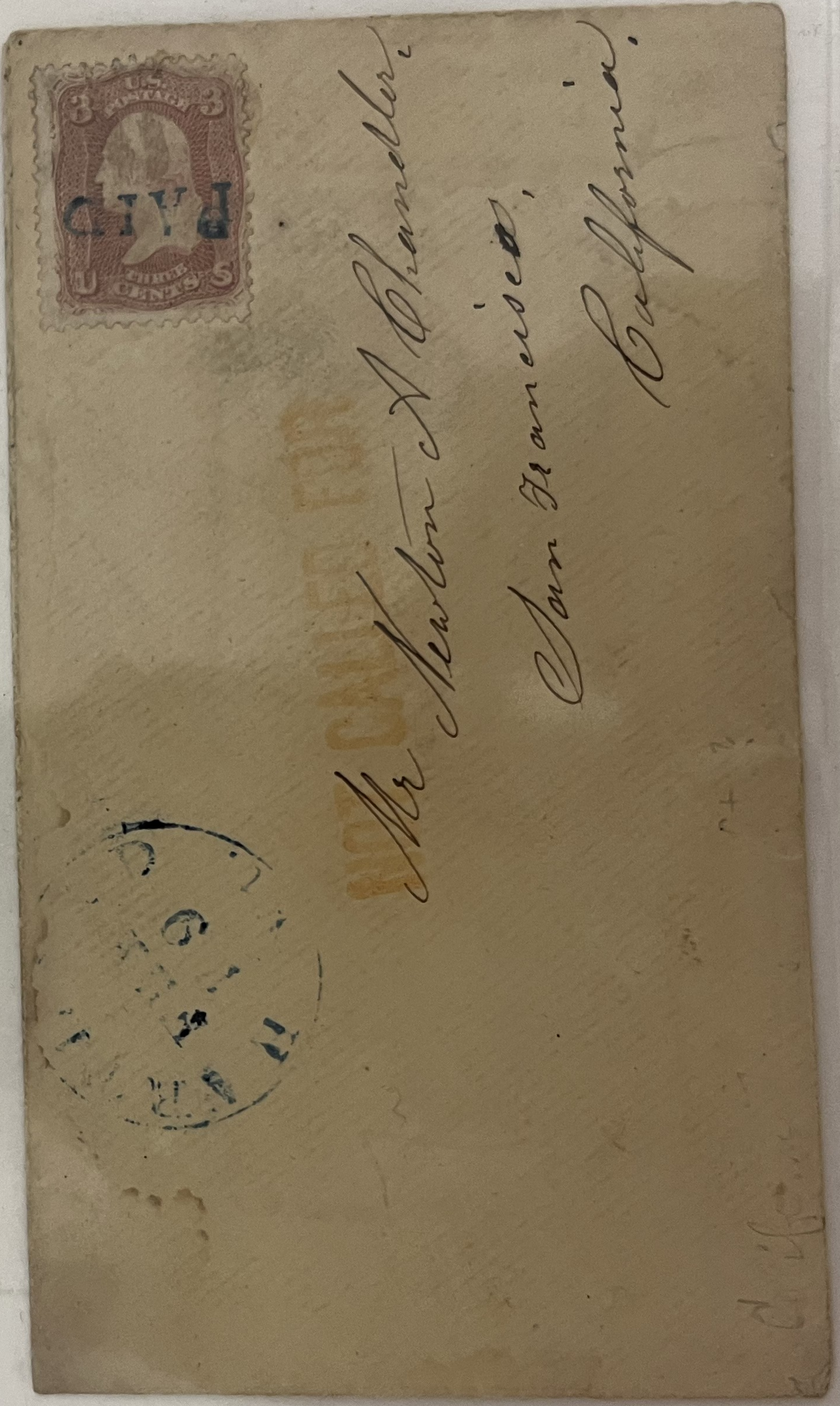

75-
OVER

#65, tied by circle of wedges of Suspension Bridge NY Jun 1 and receiving Quartered cork of

Wakefield RI Jun 4, on cover to Peace Dale, RI. On reverse ad with picture of Tremont House.

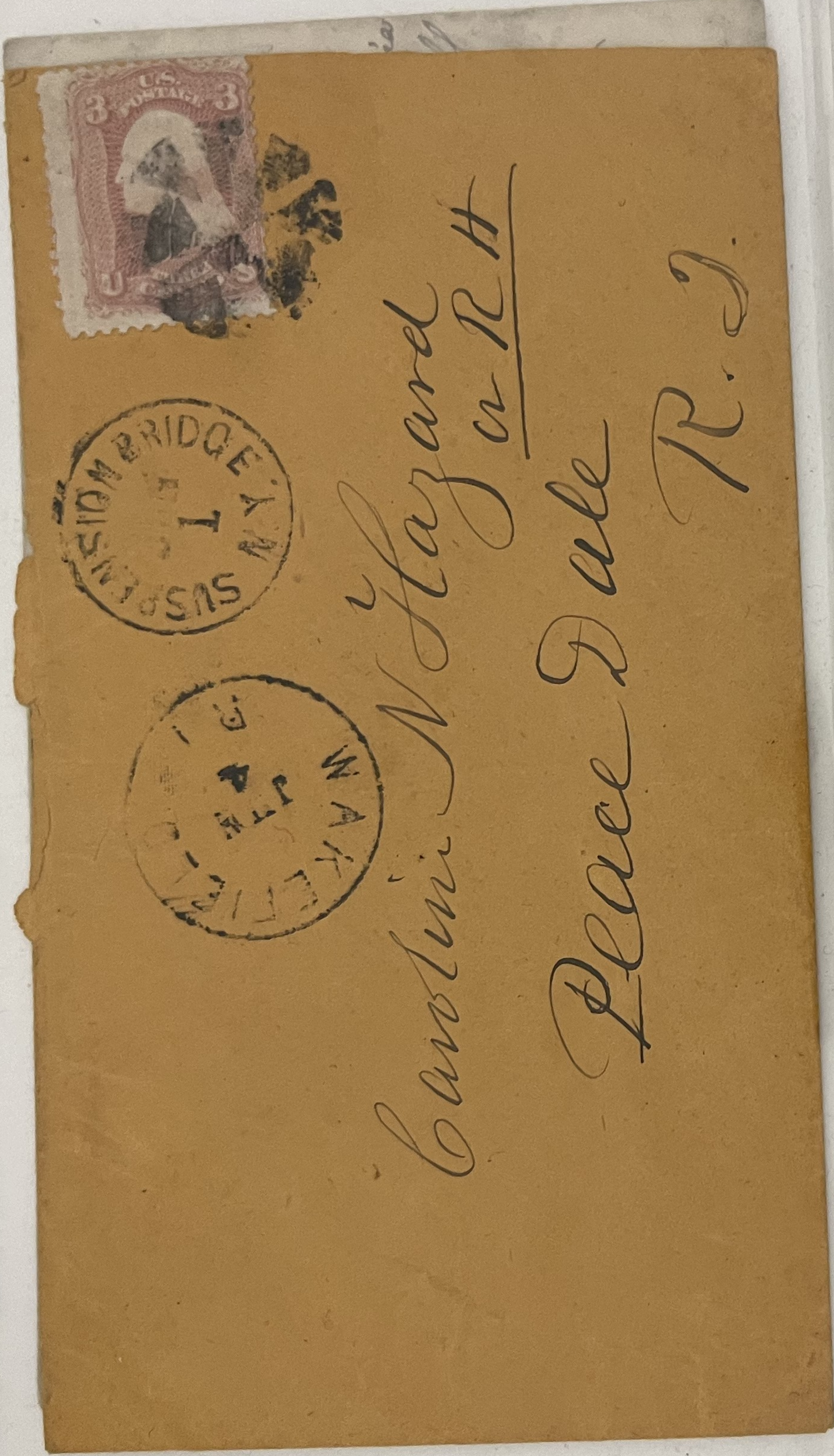

350-

#65, tied by target and Norwich, NY Dec 5, CDS on cover to Detroit. Additional H/S "From

Weller's News Depot, Norwich and notation at BR care Am Express

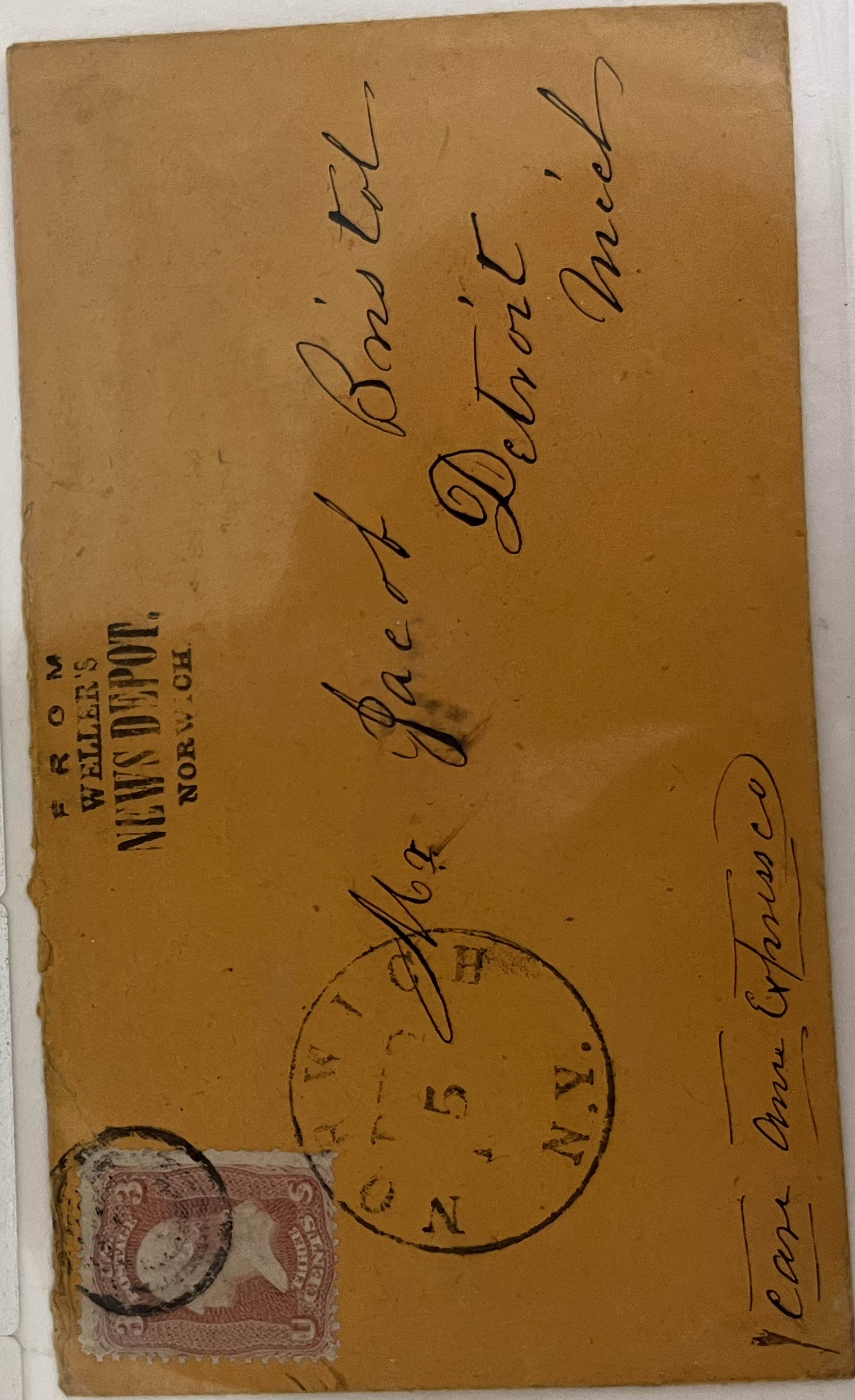

50-

#65, GEM, Target cancel, Hartford, CT Aug 22, 1862 dbl circle postmark.

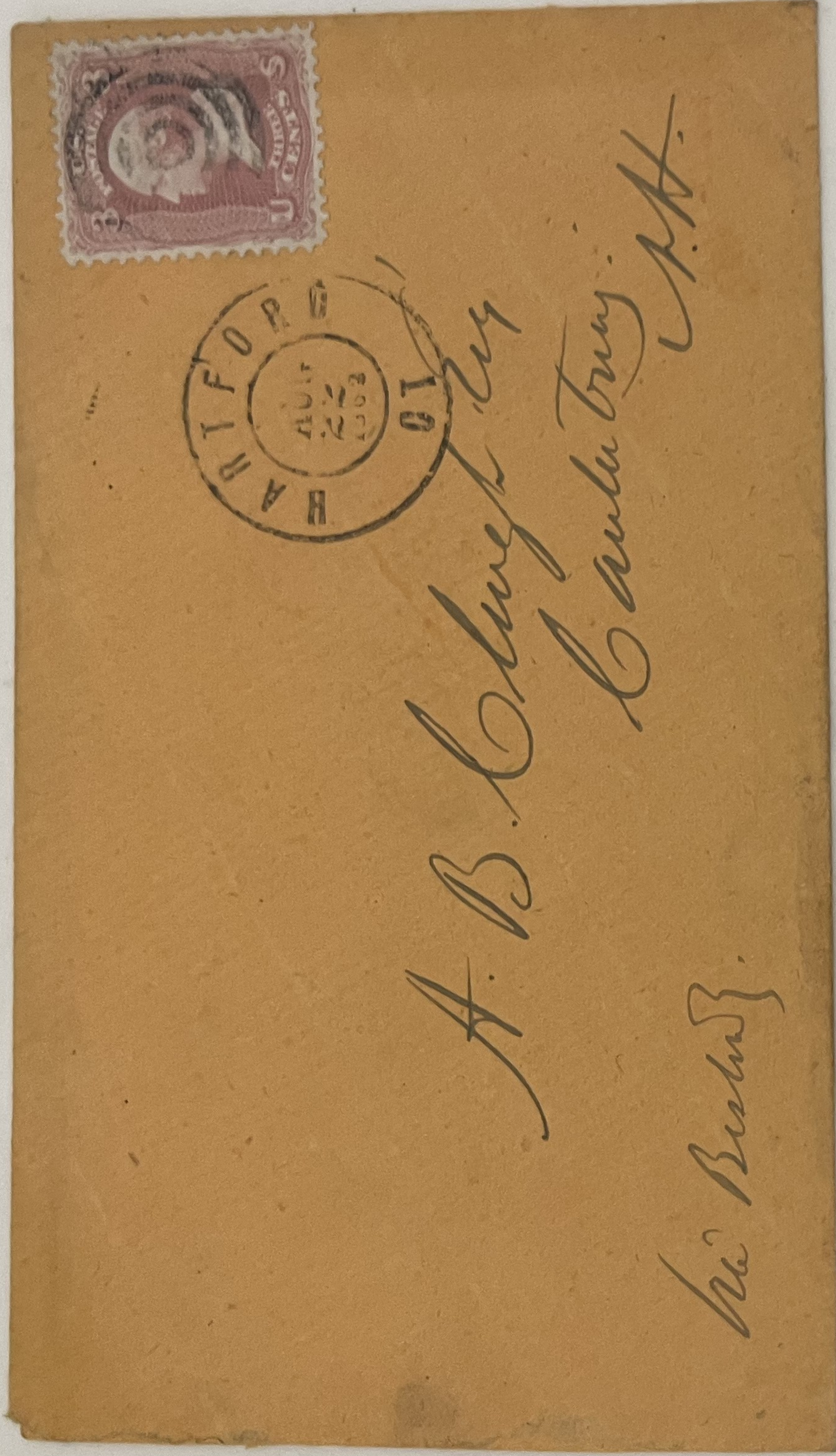

60-
SR

#65, tied by San Andreas CA Sep 12 cds on cover to Stockton

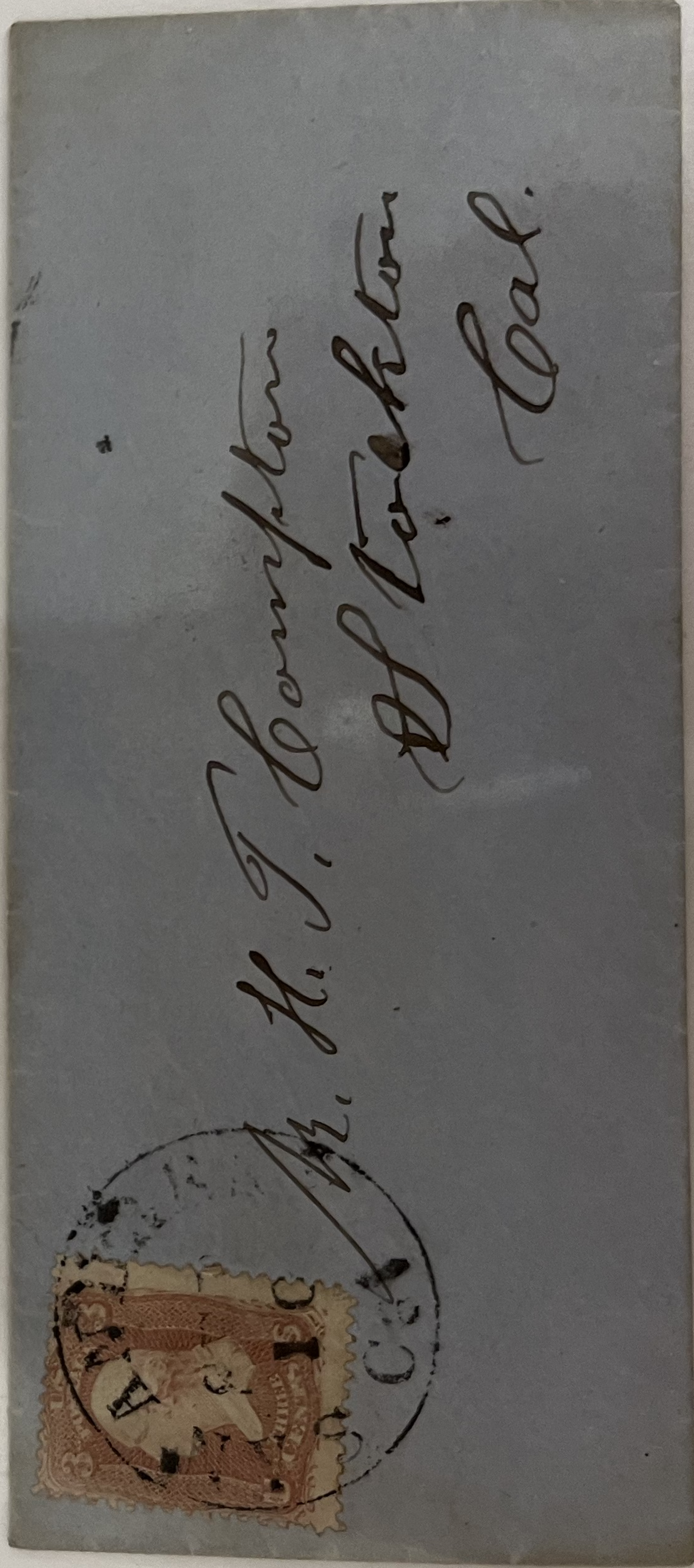

#65, tied by Dbl Circle Duplex,
Mountain City Jun 28, 1865 Col
Terr. On Collier and Wells oval

Advertising cover

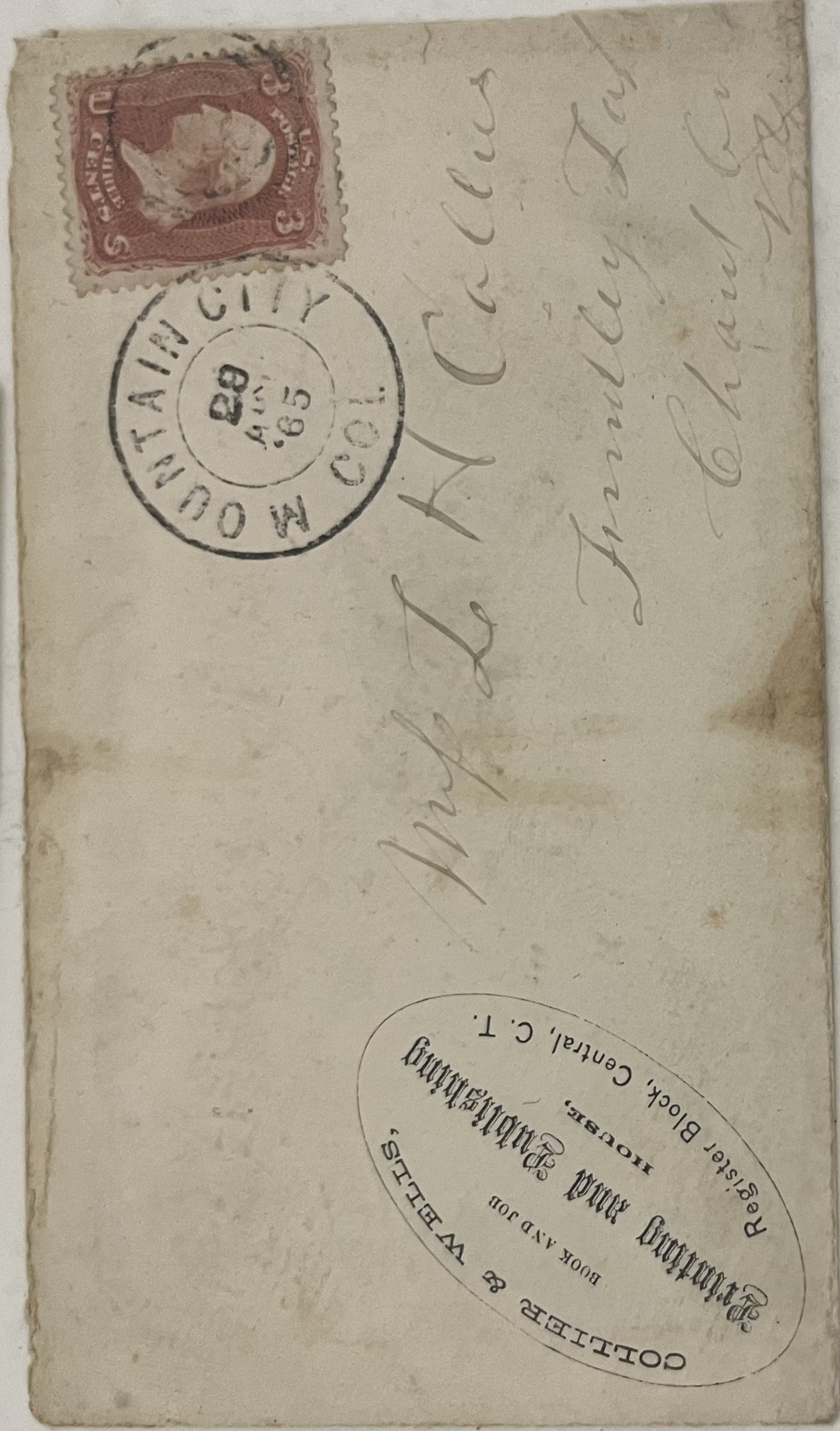

COLLIER & WELLS,
BOOK AND JOB
PRINTING AND ENGRAVING
HOUSE,
Register Block, Central, C. T.

300-

#65, tied by Imitation of Small
Boston Paid, red Saco ME Apr
16, 1862 pmk. Pretty shade

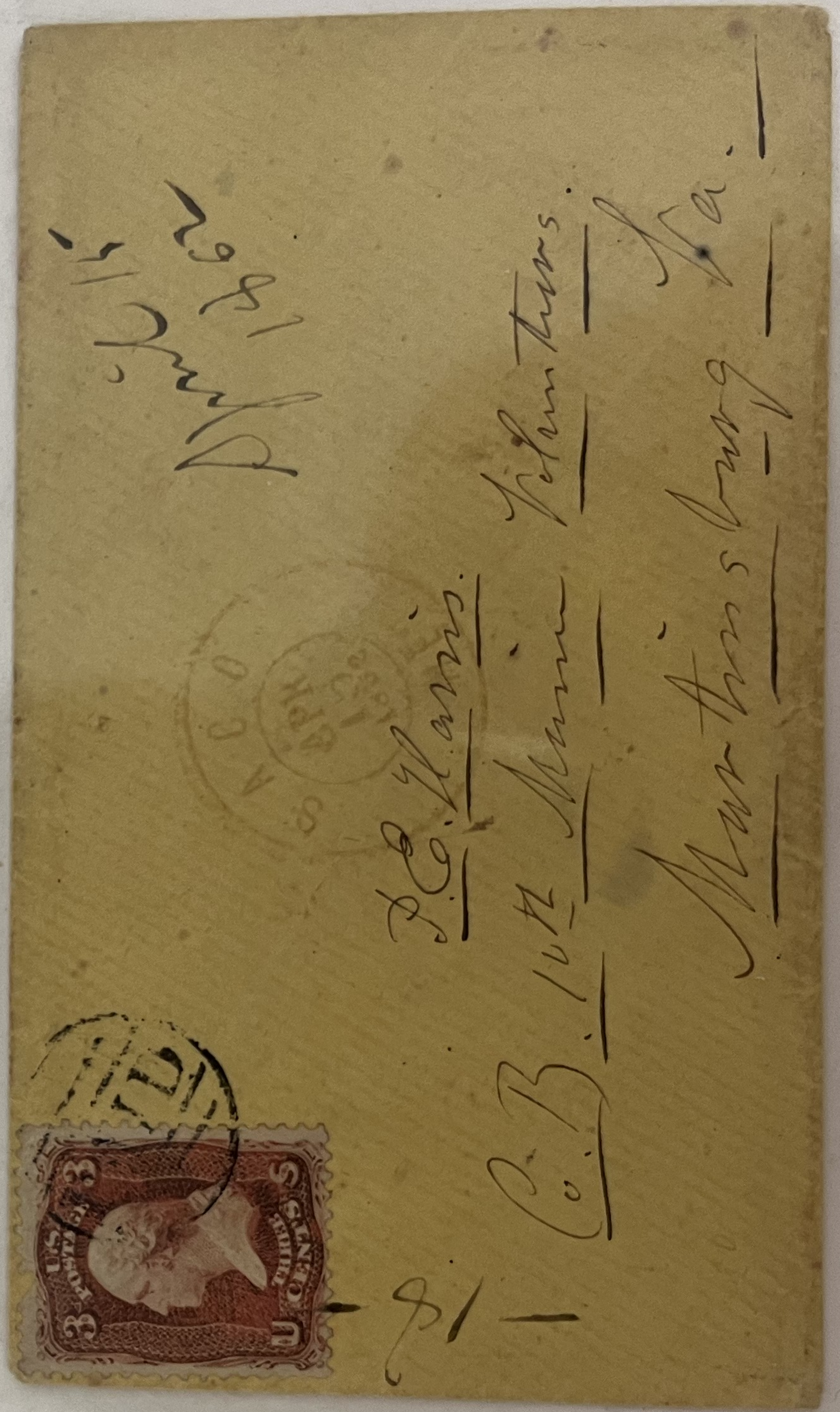

J. C. Harris.

C. B. 10th Maine

Martinsburg Va.

300

#65, Imprint and PI No Single
14 tied by target on Indiana
cover

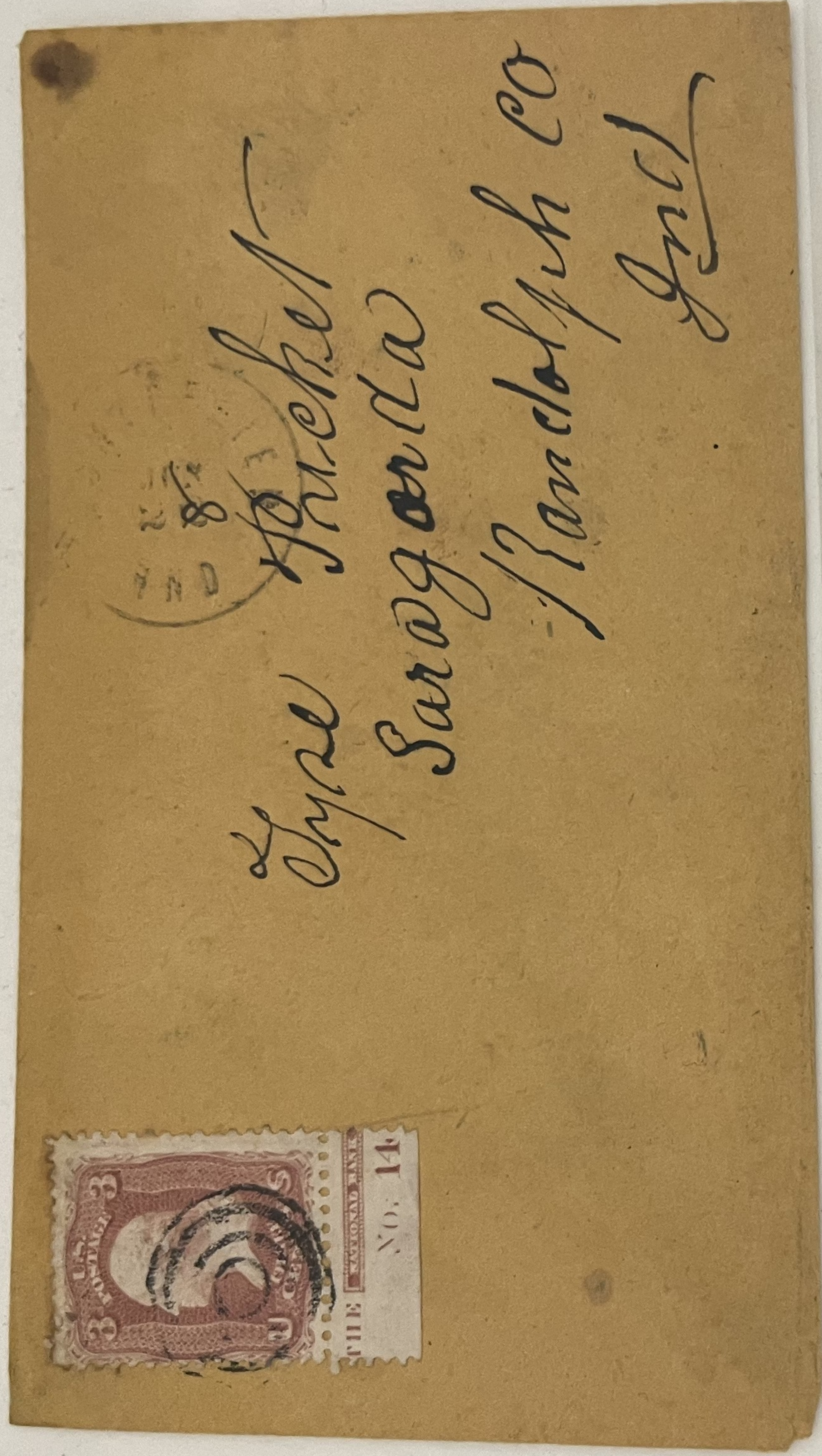

1866 Adjutant Generals Office

#65, tied by Chicago Nov 28
blue duplex with leaf, b/s Clinton
Wis Jan 1 in DC Received Feb 2

150

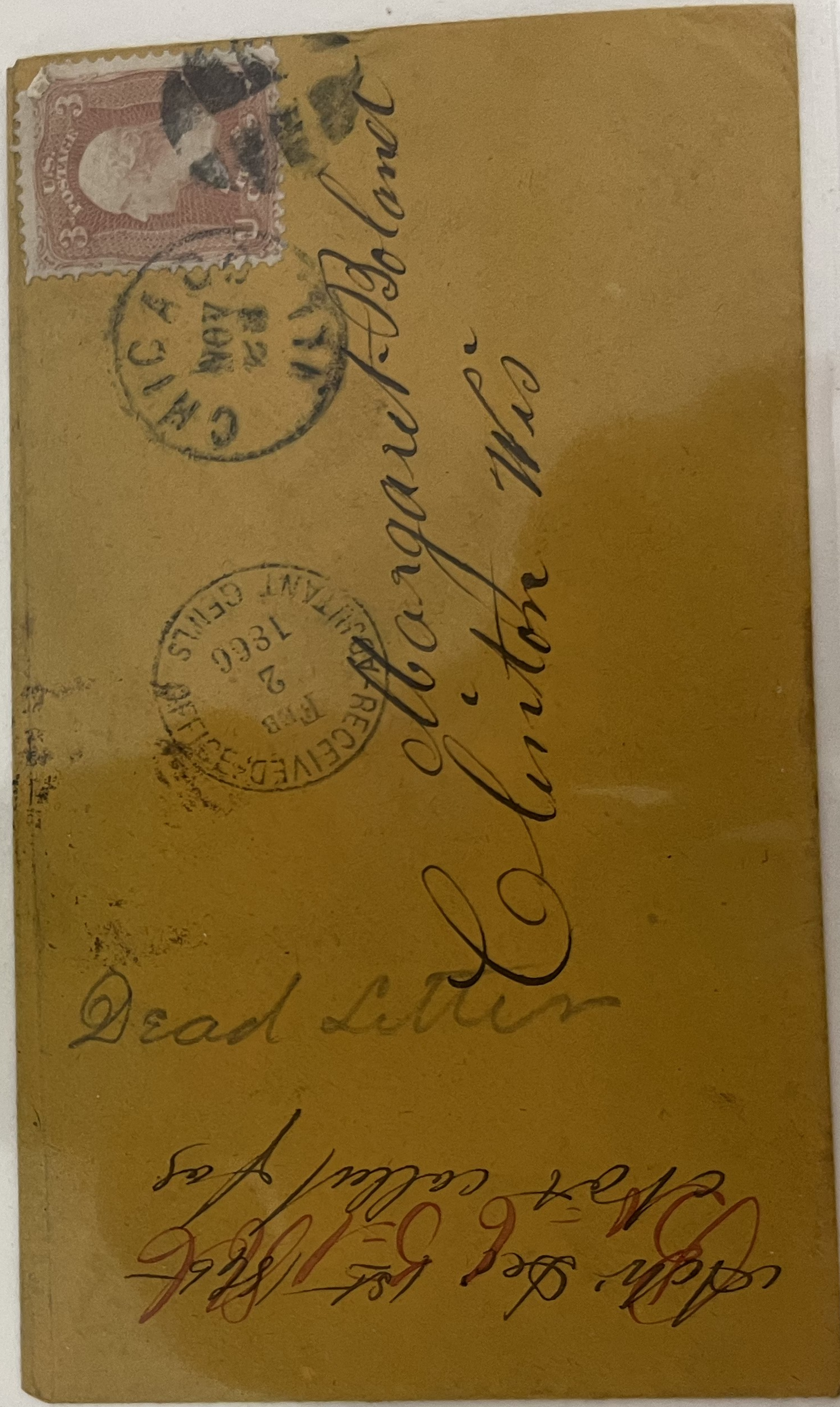

300-

#65, pair, tied by Philadelphia
Jul 24, 1862 target Duplex. Bold
U.S. SHIP on cover Perth Amboy

Most likely a 1¢ overpay of the
5¢ Ship rate beyond the port



175-

Portion of # 26 underneath four
margin #65 rose tied by
Martinsburgh, (W)Va pmk.

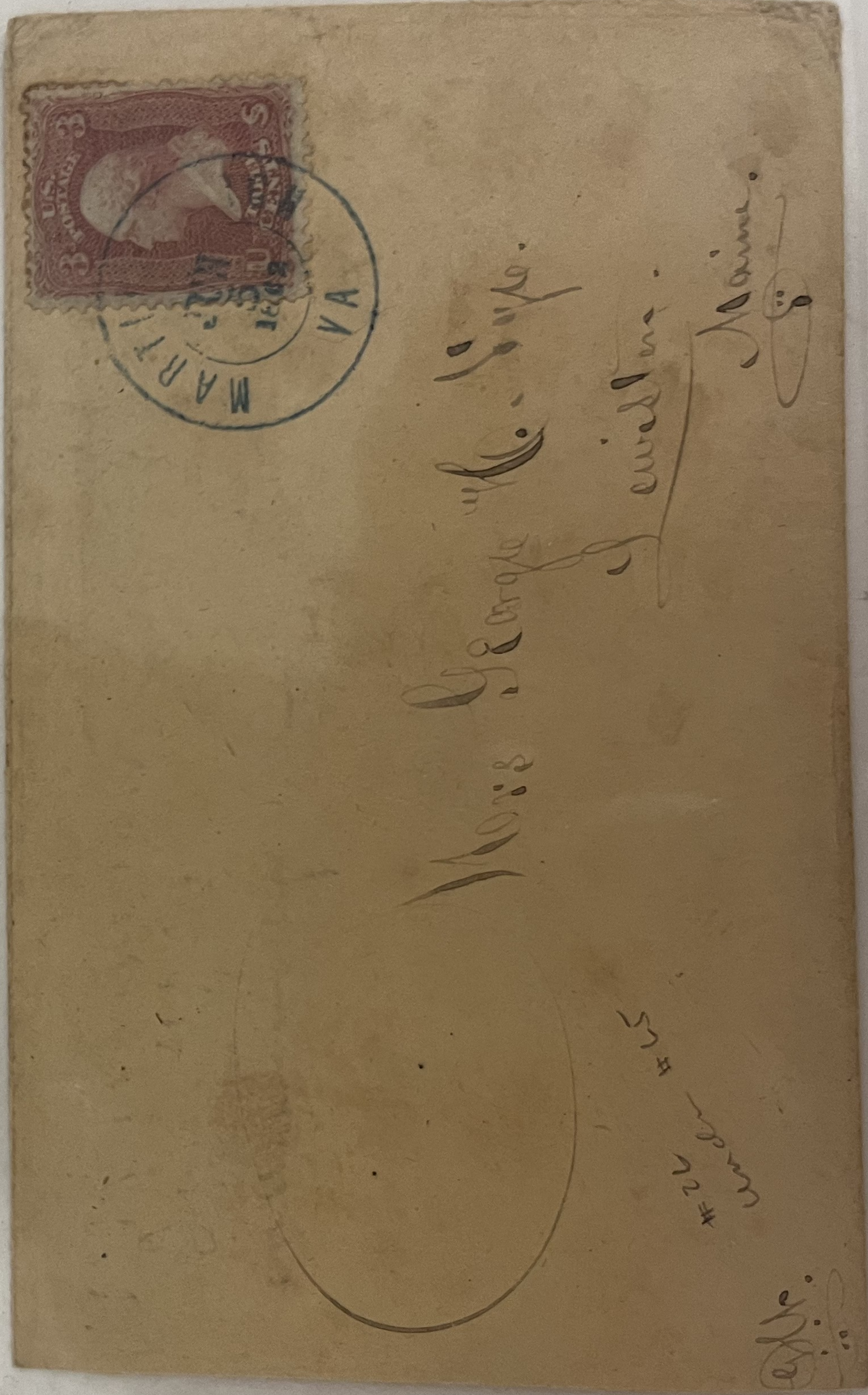

100-

#65, tied by segmented cork,
Boston July 13, postmark on
cover with h/s in red of forwarder

Forwarded by J.M. Gordon
Treasurer A.B.C.F.M. Boston.
To Tolland Conn.

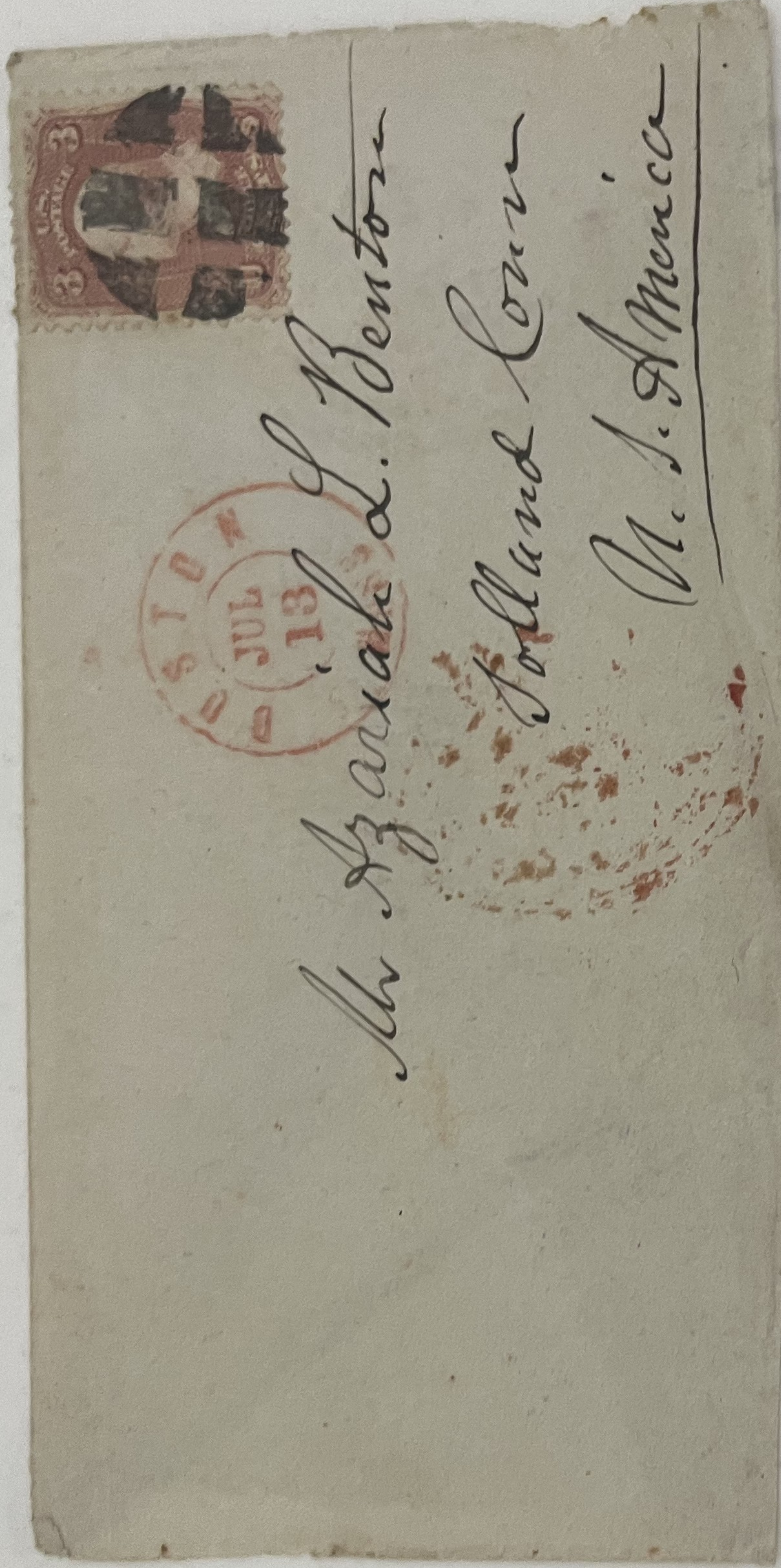

125-

#65, with double Hor. Perfs,
tied by grid, Univ. of VA Dbl
circle pmk

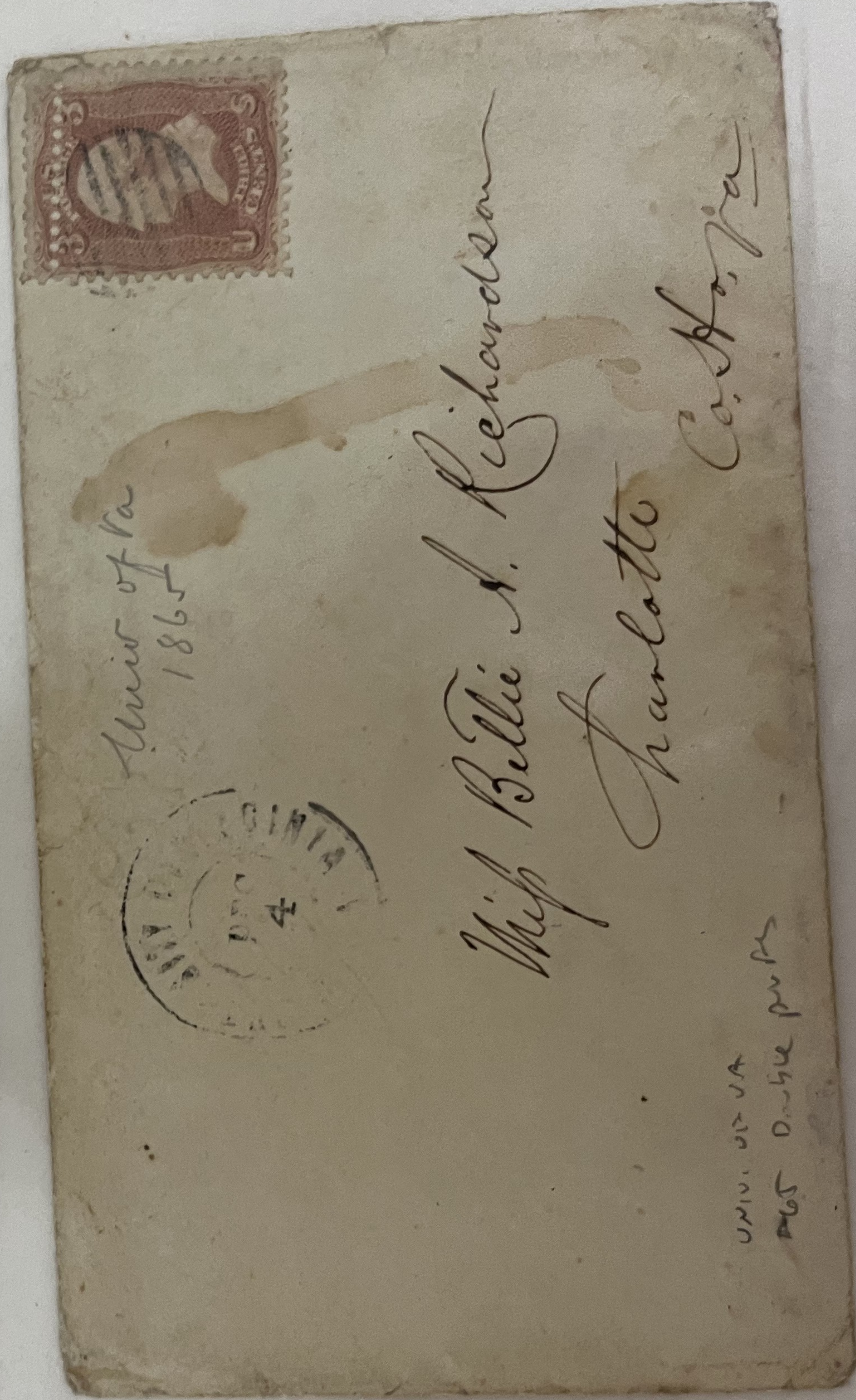

300-

#65, Crossroads cancel and tied cancel on cover to France. Rate by New 3 York Jun 12, 1867 cds was 15¢ so considered unpaid in black, St Louis Jun 6 duplex



125-

#65 Imprint and Plate single, tied by Washington DC Jun 24, 1864 duplex with target



50-

#65, Beautiful stamp, tied by Saint Paul Min Dec 8, 1862 duplex with target

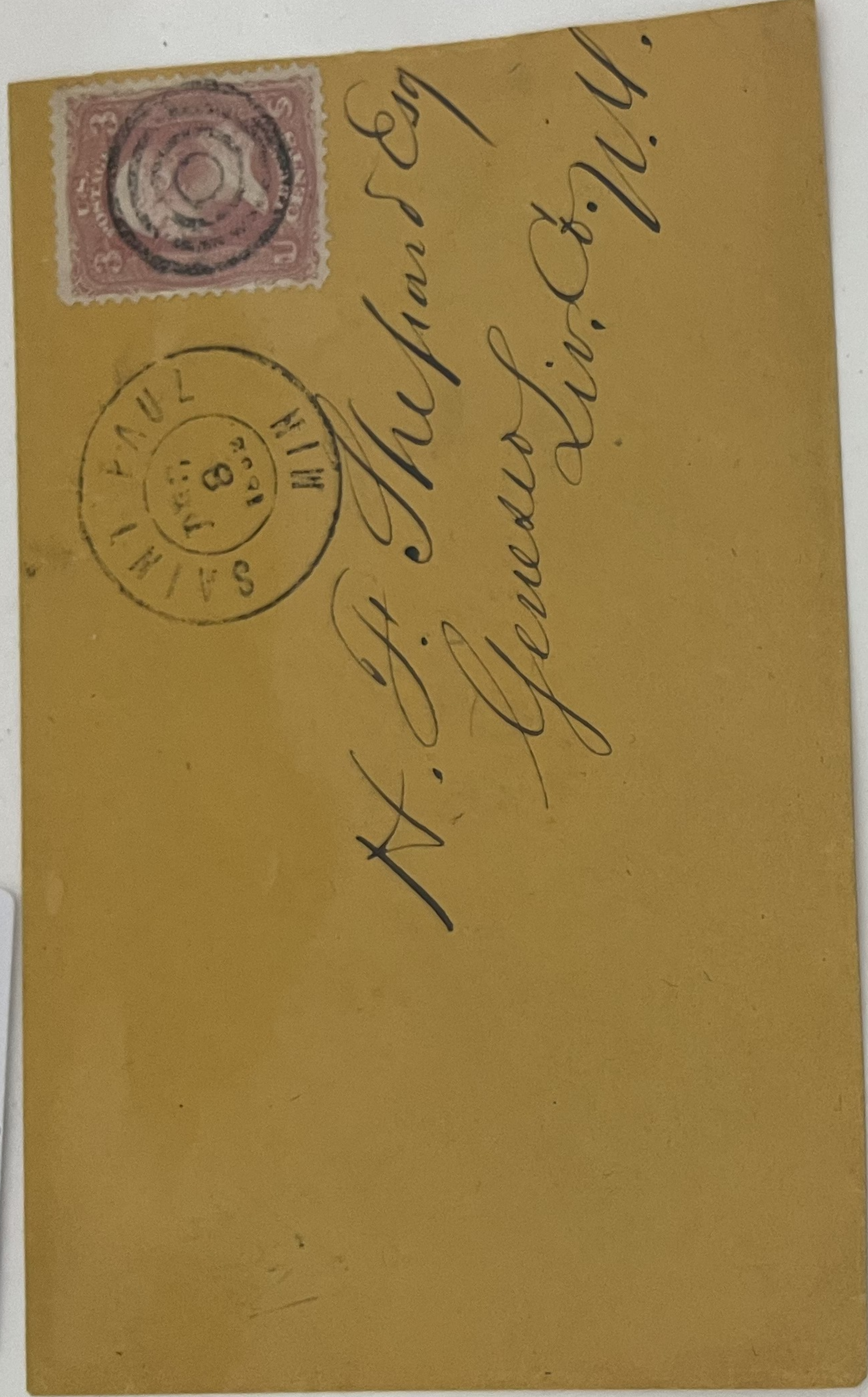

50-

#65, Blue grid, Bowling Green KY Nov 7, 1862 dc on cover Manitowoc, WI

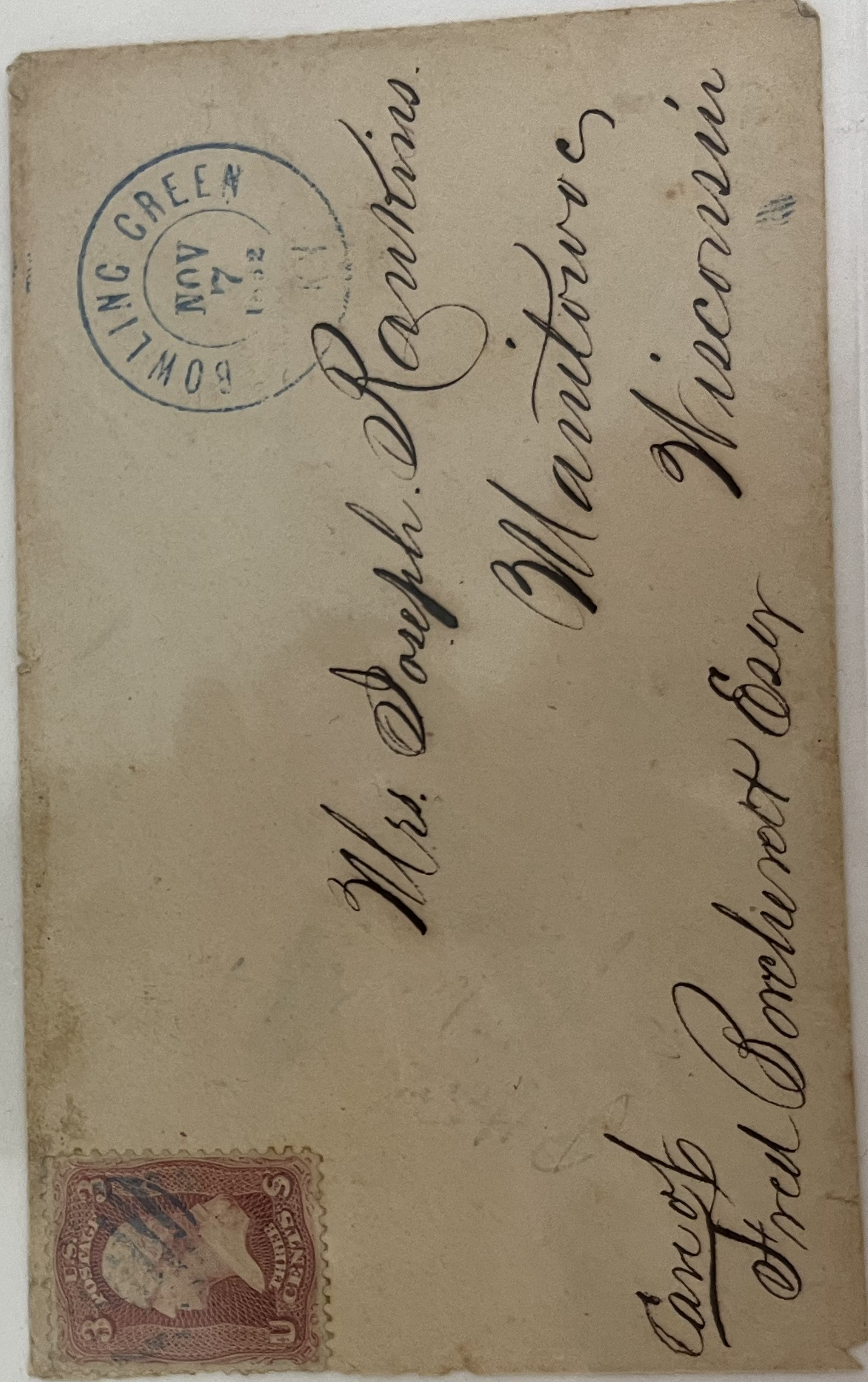

250-
50E H4

#65, tied by Lafayette,
NJ May 18 cds with
fancy Grid to Ilford, PA



175-

#65, tied by Saint Joseph MO
Jan 3, 1866 duplex with target on
cover to Vassar Female College

The enclosed letter from Mrs.
Hopkins with an unused O.G.
#65

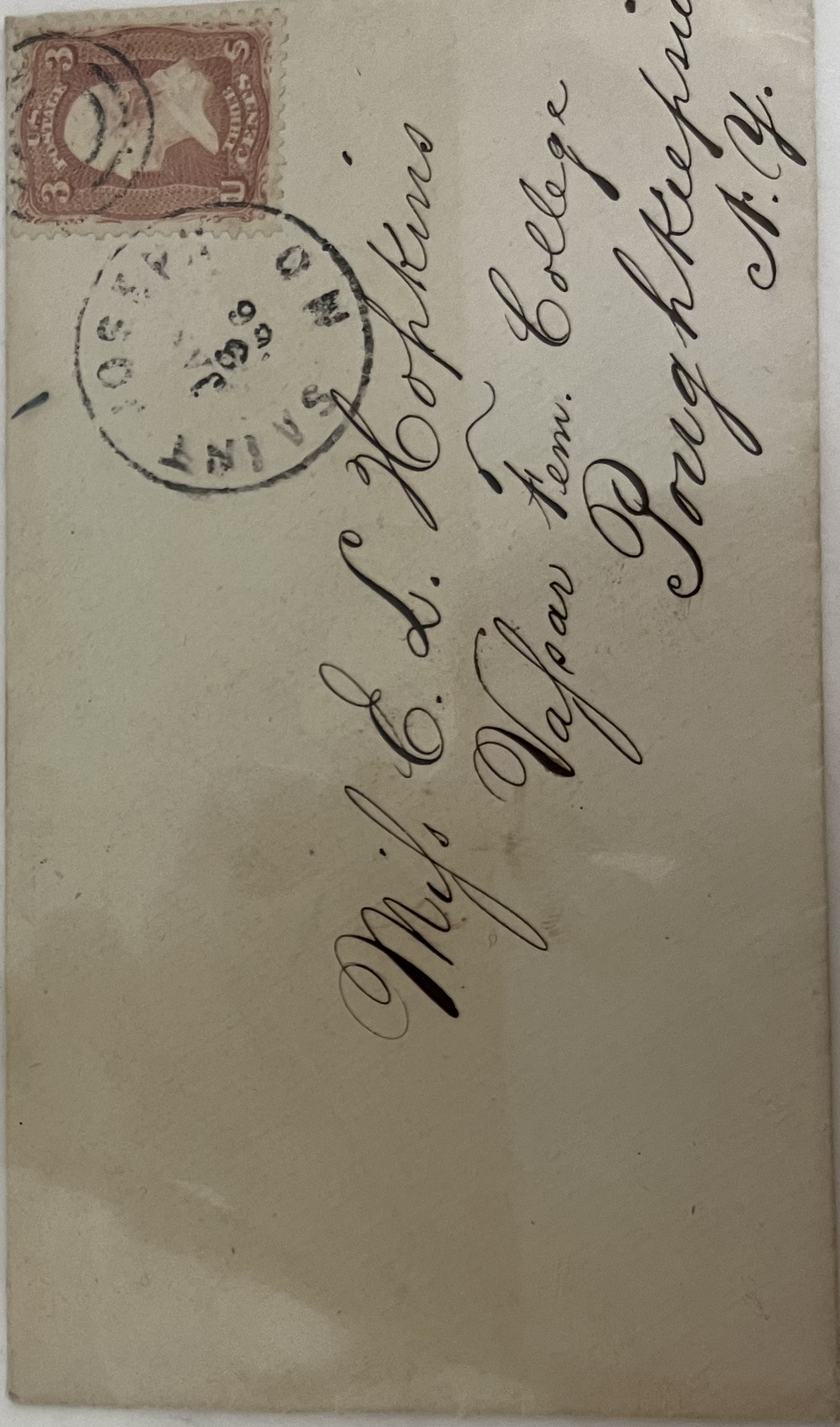

50-

#65, tied by target, and
Murfreesboro Jun 28, 1864 pmk
on cover to Wellersville OH



250-

#65, tied by Portsmouth NH
Sep 19, 1864 fancy circle of
wedges on cover to LT Bartlett

Who was in the Marine Corps
and at the Brooklyn Navy Yard

