

IF NOT DELIVERED IN 3 DAYS RETURN TO

Harriman National Bank  
FIFTH AVENUE AND FORTY-FOURTH STREET  
NEW YORK

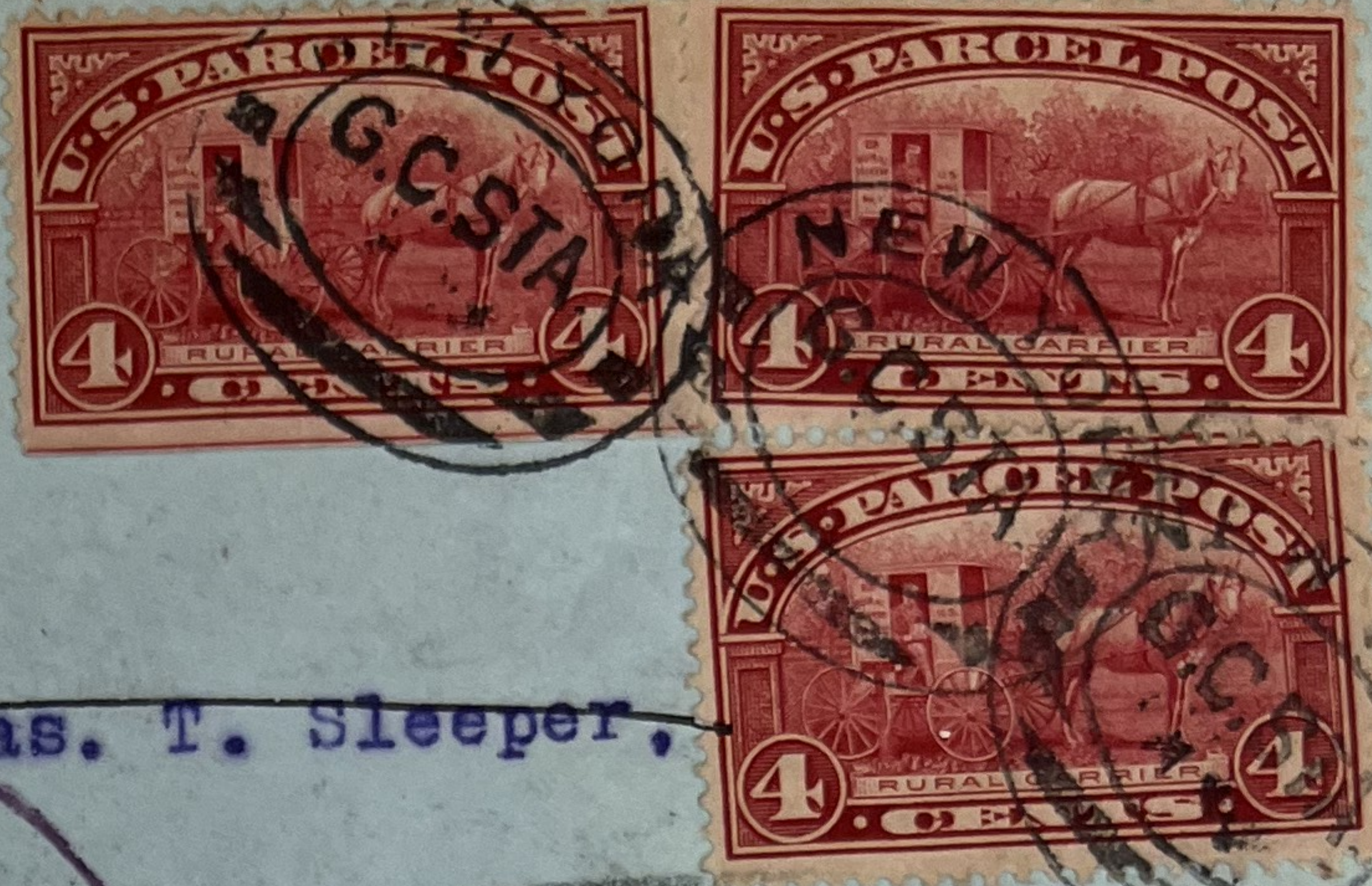

DEC 16 1913  
12/19/13

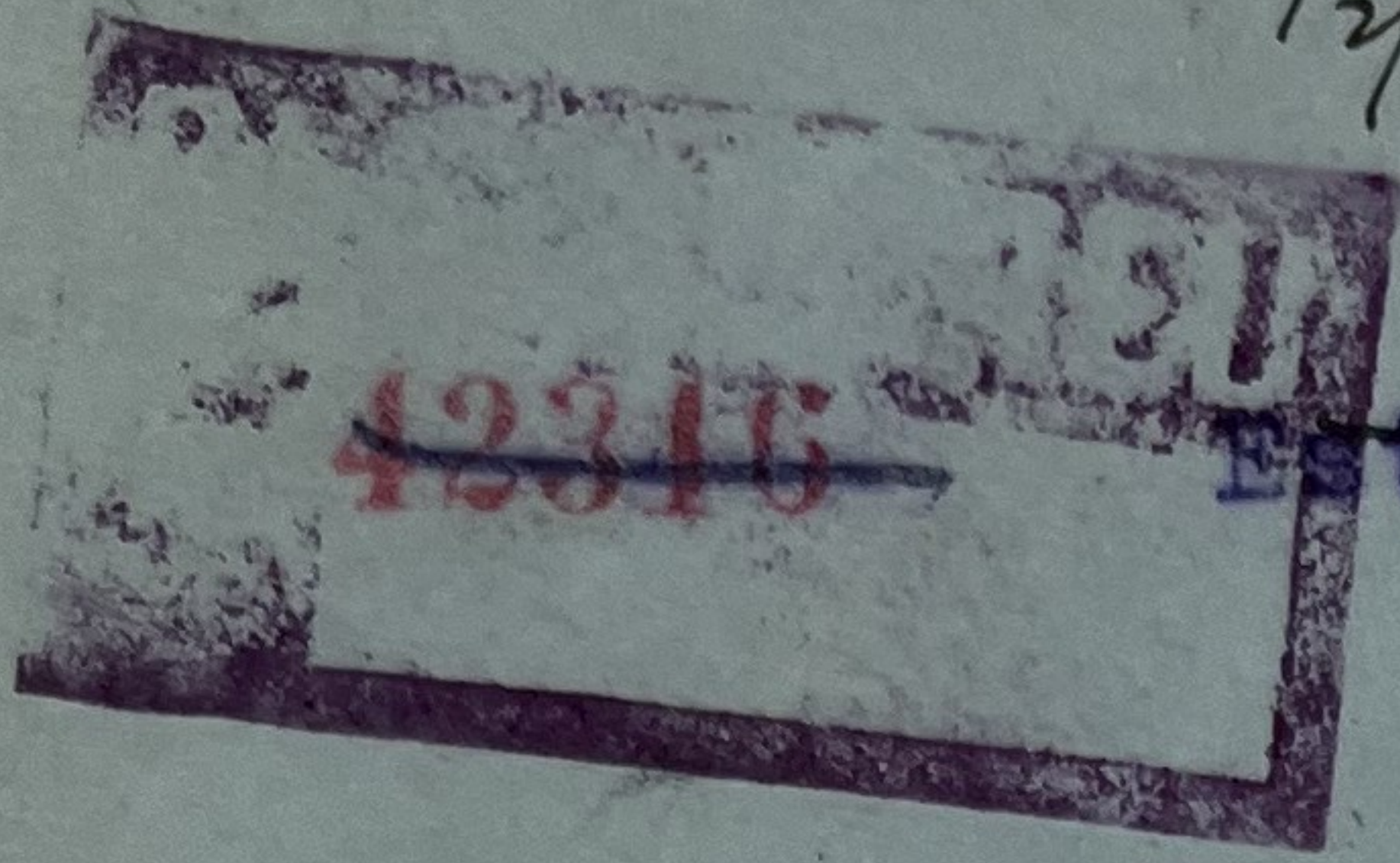

Estate of Chas. T. Sleeper,

~~326 West 51st Street,~~

~~New York City.~~

4345

REGISTERED MAIL  
RECEIPT REQUESTED

NOT FOUND,  
Y. P. O. STA. #

2931

Aug. 6, 1913

13/15

POSTAGE

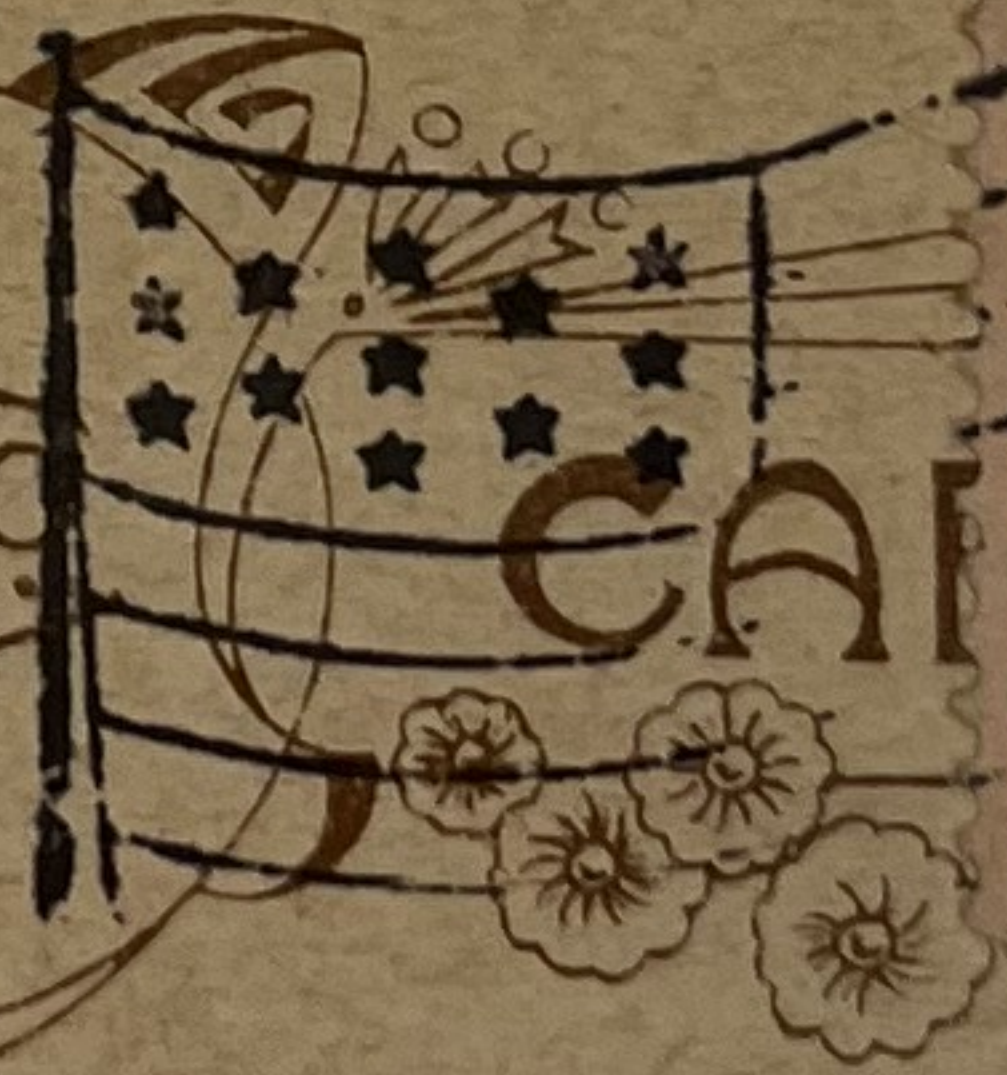
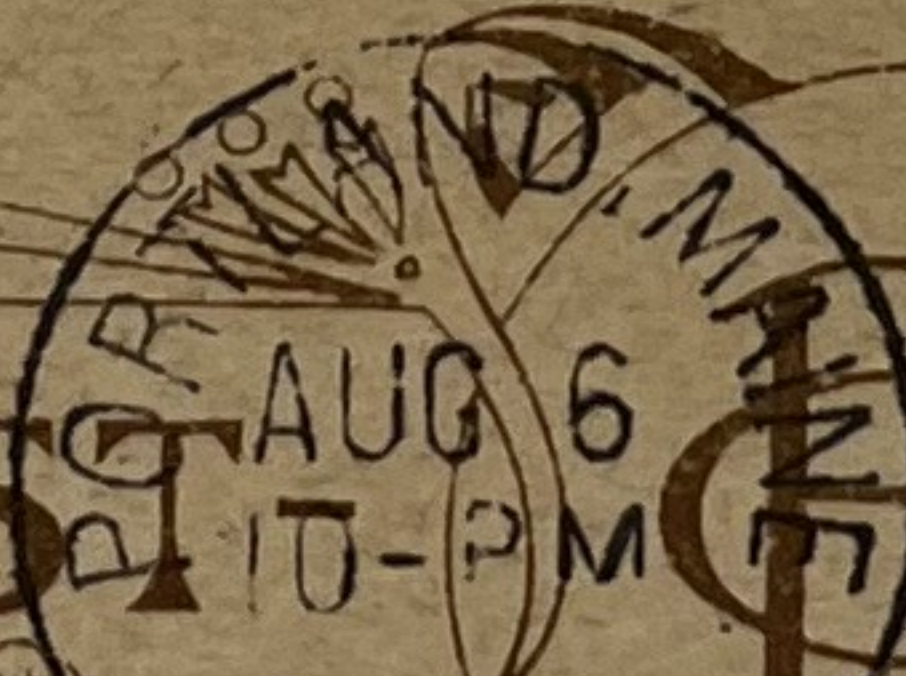

Dear May I got  
a card from Katie  
and she told me to tell  
you, that she was  
going to work, and  
wanted you to call  
and get Steve Propper  
her address is, Gen. Del.  
South Portland, Me.  
Goodbye  
Arthur

May Long  
Gen. Del.  
Bath Me.

BAMFORD & CO. PUBLISHERS, HOLMFIRTH, AND NEW YORK, SERIES NO. 9072  
PRINTED IN ENGLAND







W Kavanaugh  
758 W 4 St

Home  
pa



Miss Charlotte Everett  
Colonial School for Girls  
Washington

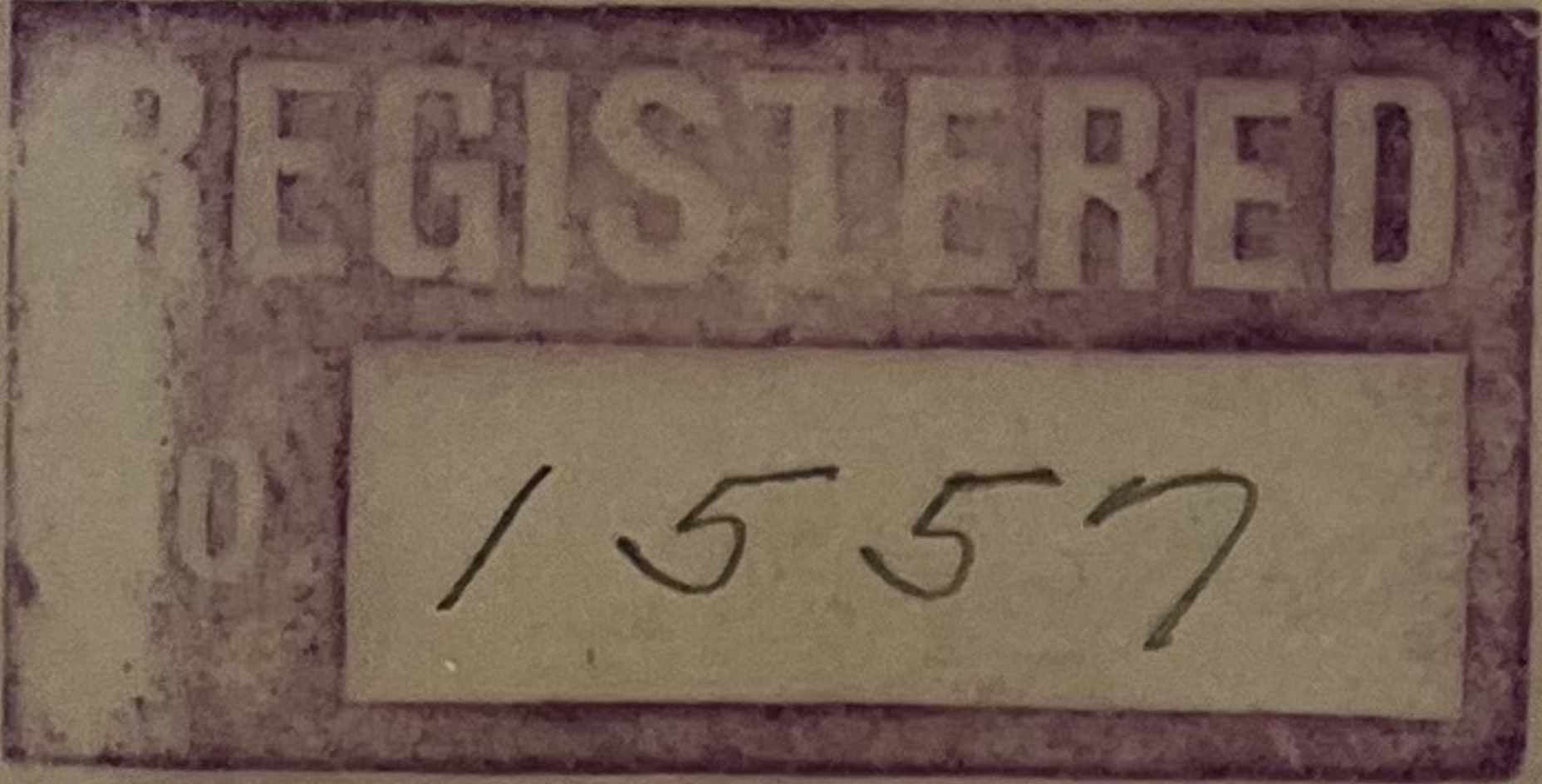

D.C. 24842

Return Receipt  
FI

24842

4006 ★ K14 VF Cat \$120

From John J. Sparlin  
Williams, Oregon



First National Bank  
Grants Pass  
Oregon

2948



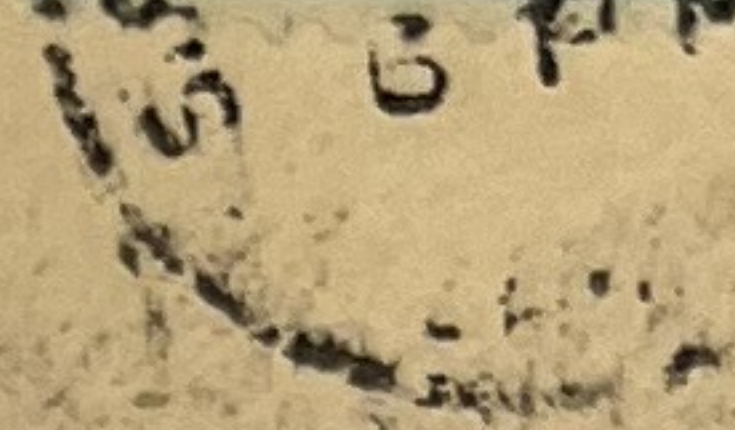

1922

Mr. Philip H. Ward, Jr.,  
Box 4216 Germantown,  
Philadelphia.

K1

EST. 1909  
LE. TEA. SUN & CO.  
C. 130 HONAN RD.  
SHANGHAI  
CHINA

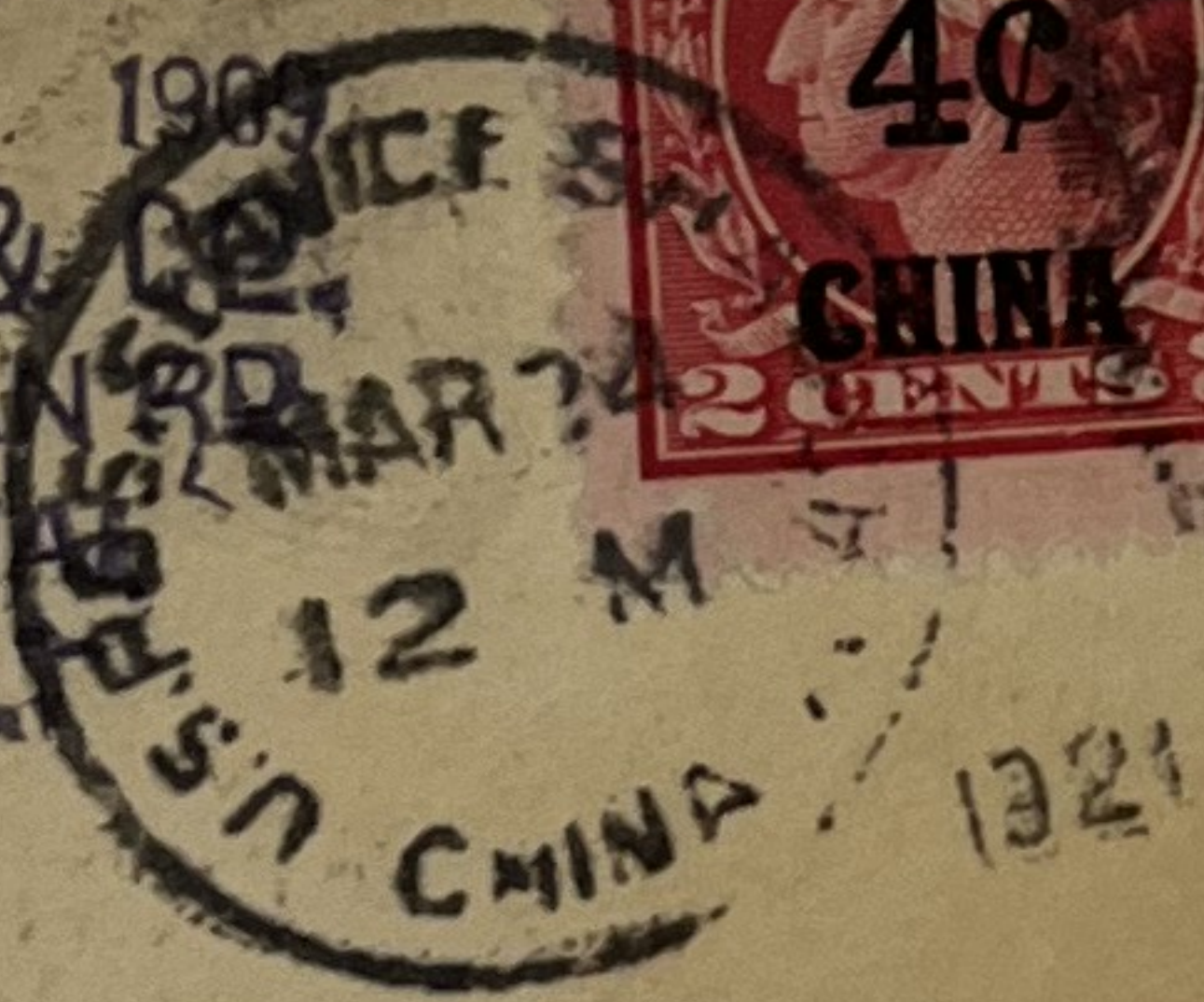

**HENRY CHAPMAN Esq.**

*333 South 16th Street*

**PHILADELPHIA, P.A.**  
U. S. A.



E 1 10¢  
1885  
Blue



E 1 10¢  
1885  
Blue



E 2 10¢  
1888  
Blue





Return to D. M. OSBORNE & CO.,  
AUBURN, N. Y.,  
If not delivered within 15 days.

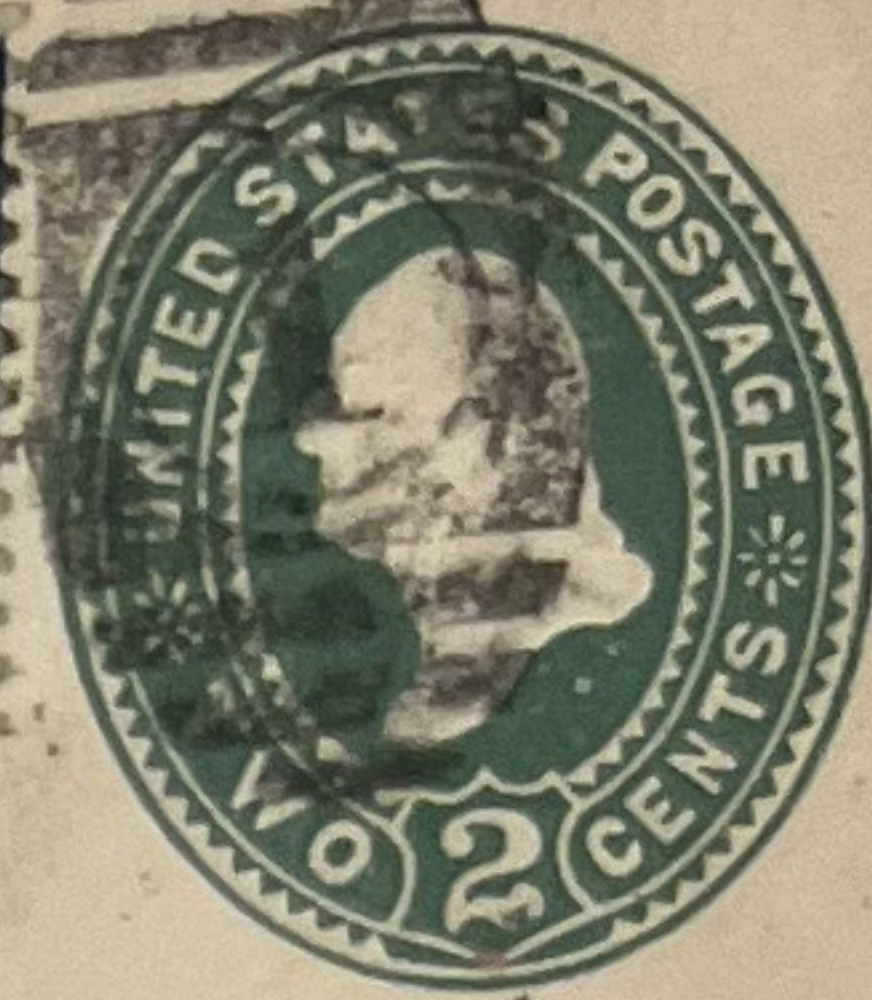
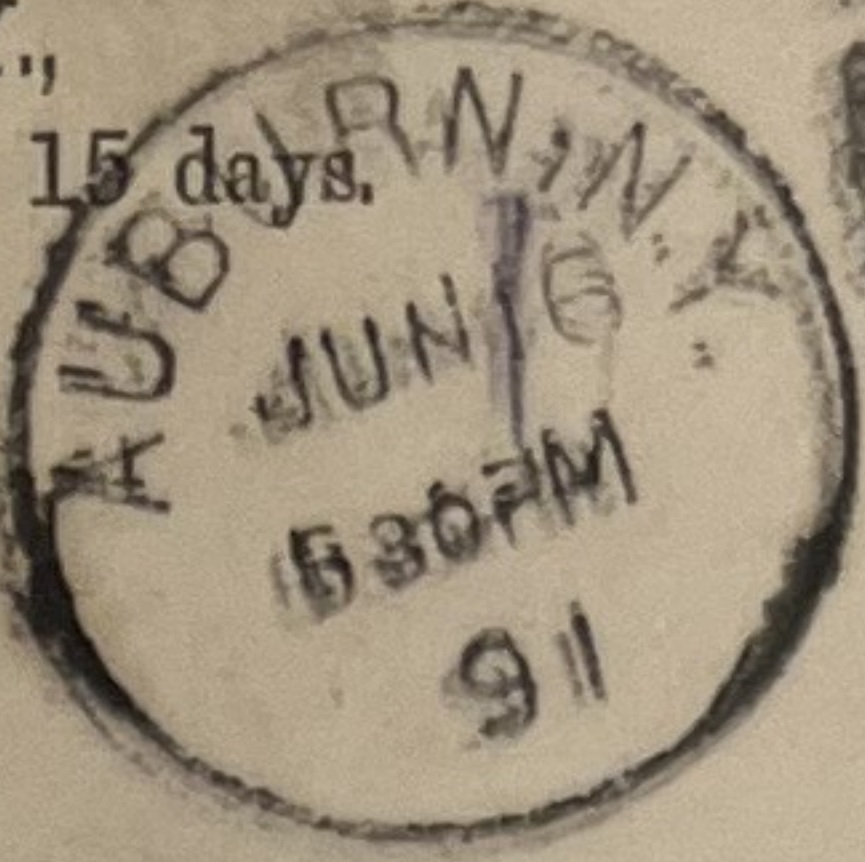

*2 m*  
SPECIAL DELIVERY.

Date *June 6 1888*  
Time *5.10*  
Number *2258*

*Mrs D. M. Osborne  
of Mrs Frederick Harris  
270 Maple St  
Springfield  
Mass.*

E 2 10¢  
1888  
Blue

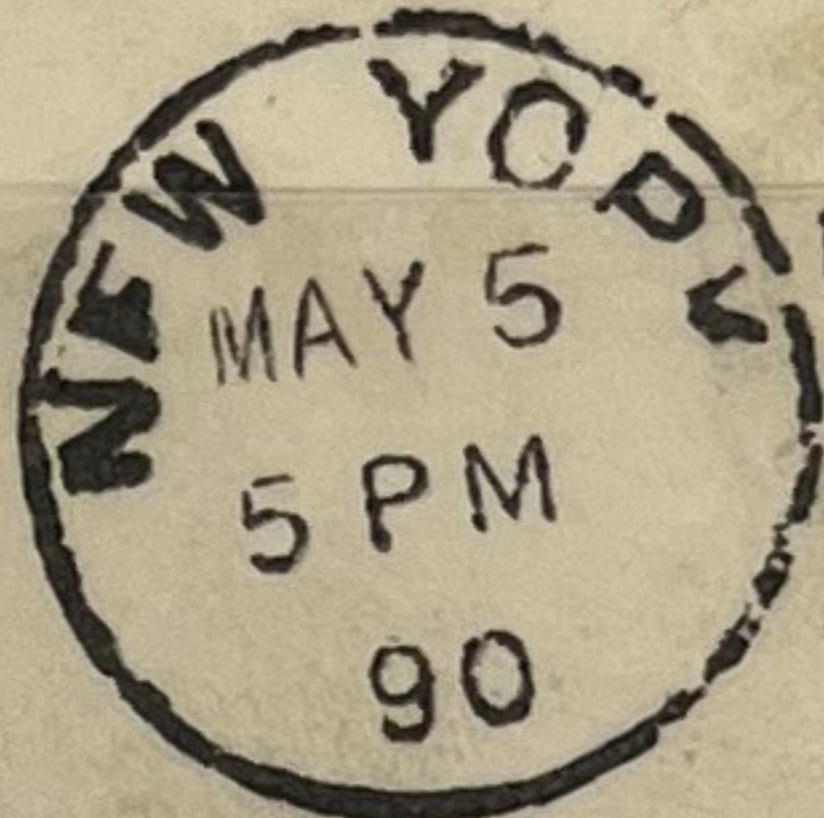

*Not at home when  
delivered by messenger*

*Amos Jones Esq  
25 Northampton St  
Easton  
Penna*



E 2 10¢  
1888  
Blue

Return to  
ATHENS, Ohio,  
If not delivered within 6 days.

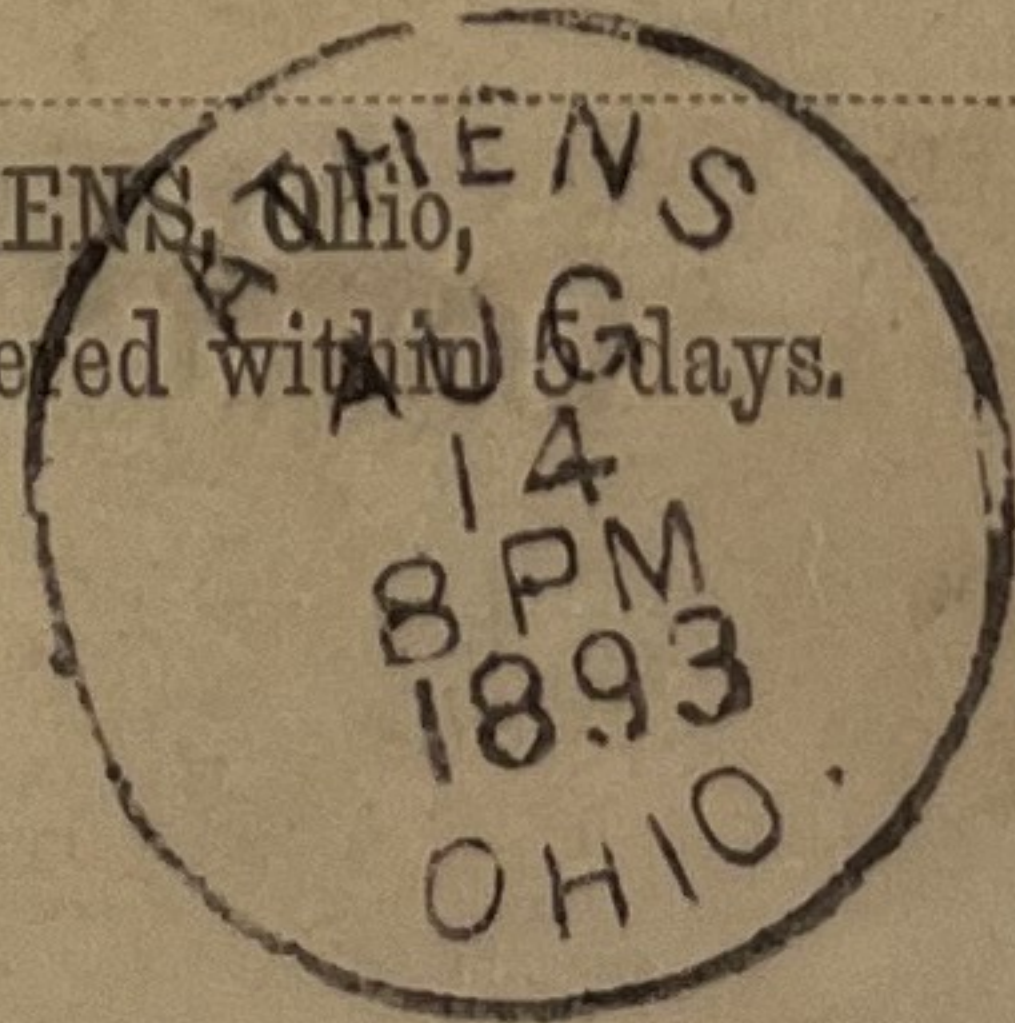

*6676*

*C. L. Hurty  
Gibson House  
Cincinnati  
Ohio*

E 2 10¢  
1888  
Blue



IF NOT CALLED FOR IN 5 DAYS RETURN TO  
S. P. MULFORD,  
Attorney-at-Law,  
LOS AN



10091  
Clerk of Common Pleas Court,  
Delaware County.

Delaware  
Ohio.

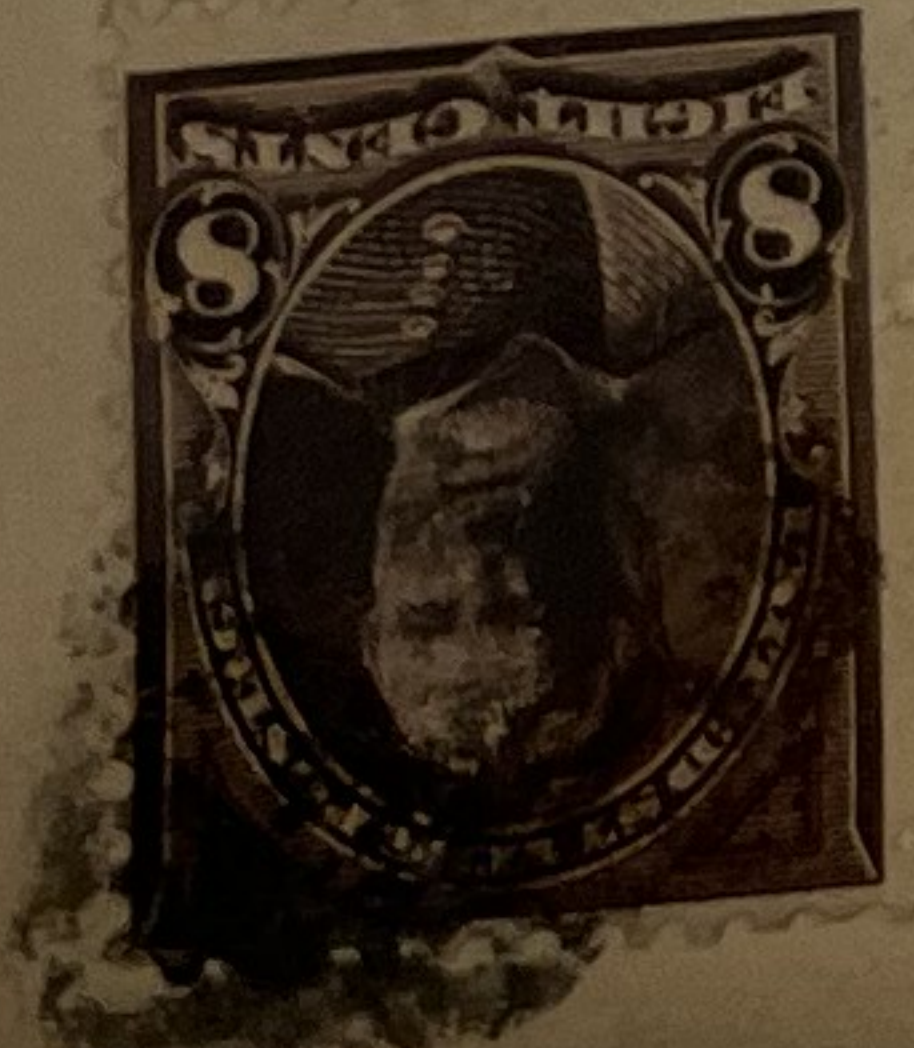

Delaware County  
State of Ohio  
vs Frank M. Harris  
Plaintiff  
vs  
Thomas E. Boyd  
Defendant  
Case No. 3836  
Disposition in  
of  
taken before me  
at  
Wilmington Delaware  
for the County of  
Delaware

E 2 10¢  
1888  
Blue



THE OCEAN-SIDE,  
MAGNOLIA,  
MASS.  
Return in Five Days.

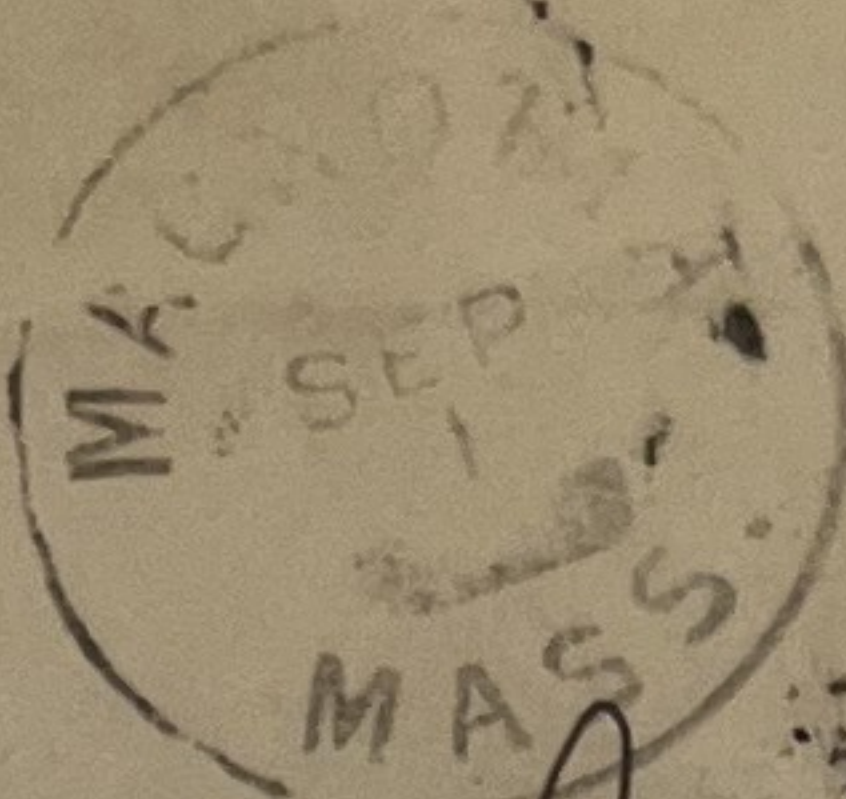

94 94  
Herrn Wilhelm V. Schwell  
80 Eden Ave  
Mt. Auburn  
Cincinnati O

E 3 10¢  
1893  
Orange

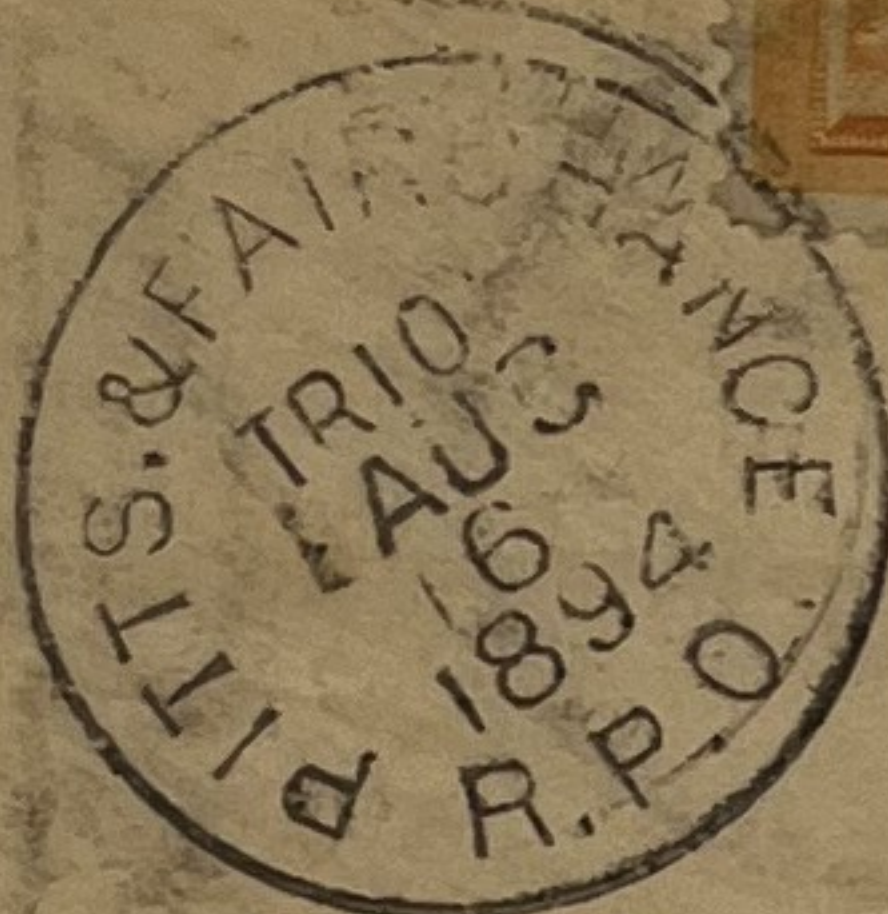

Special Delivery



Mr. Peter Friedrich  
Rochester  
New York.

Missent to Rochester, N. Y

E 3 10¢  
1893  
Orange

THE ELDON  
George Simpson, PROPRIETOR.  
CHESTNUT HILL, PHILADA., PA.,  
TURN IF NOT CALLED FOR IN TEN DAYS.

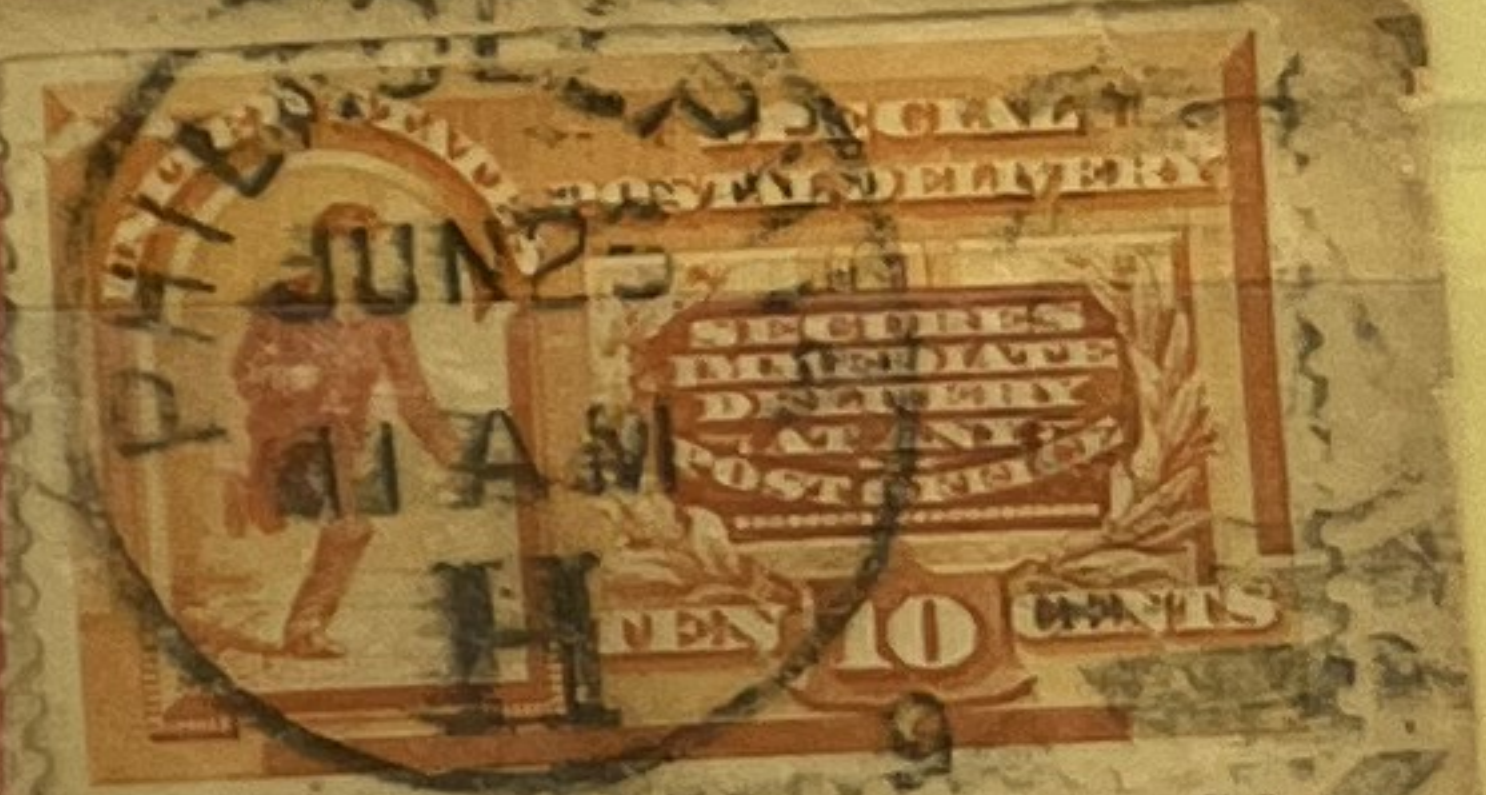
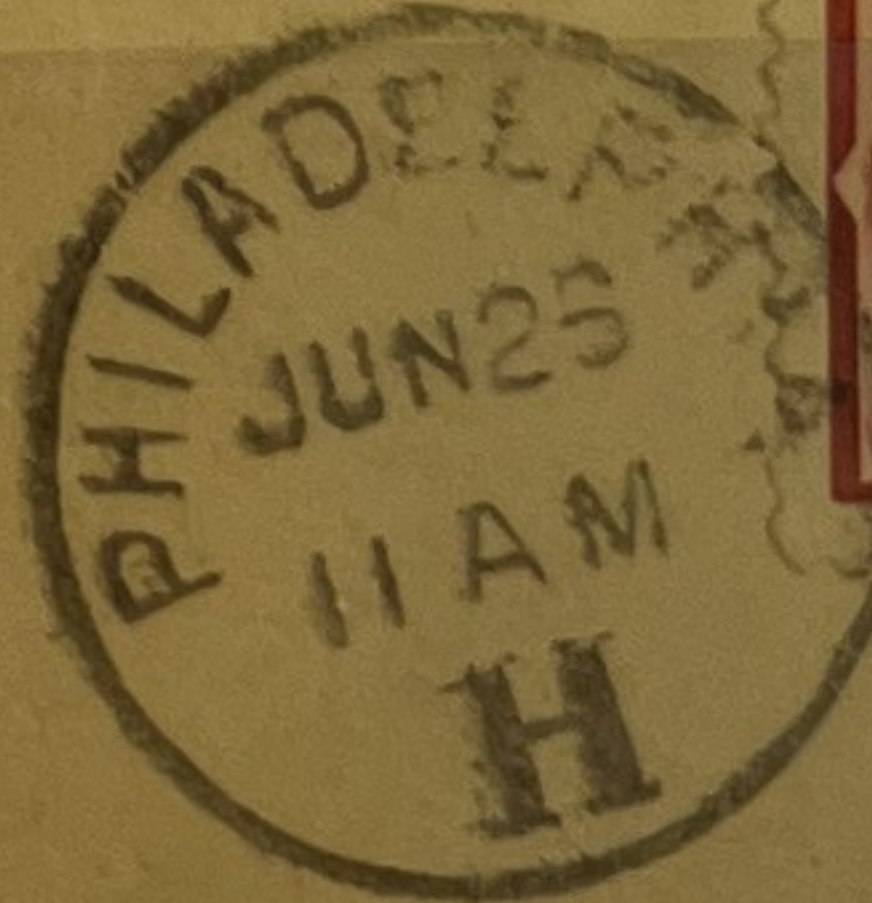

95  
Mrs. William W. Farr,  
Virginia Hotel,  
Chicago  
Illinois

E 3 10¢  
1893  
Orange



From W. A. Ambler  
St. Louis Box 1105 - Mo.

ST. LOUIS, MO.  
APR 30  
4:30 PM  
1905

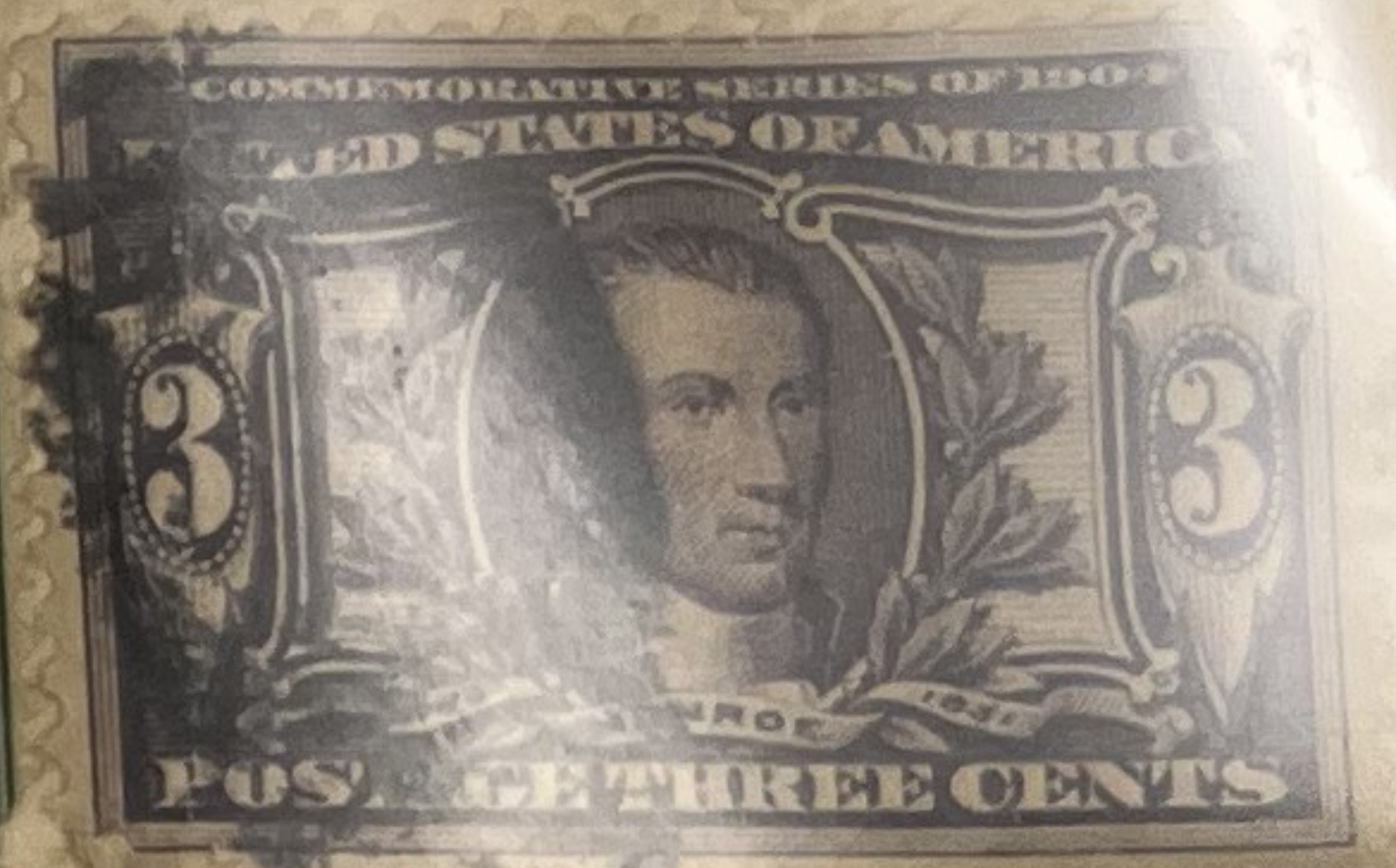
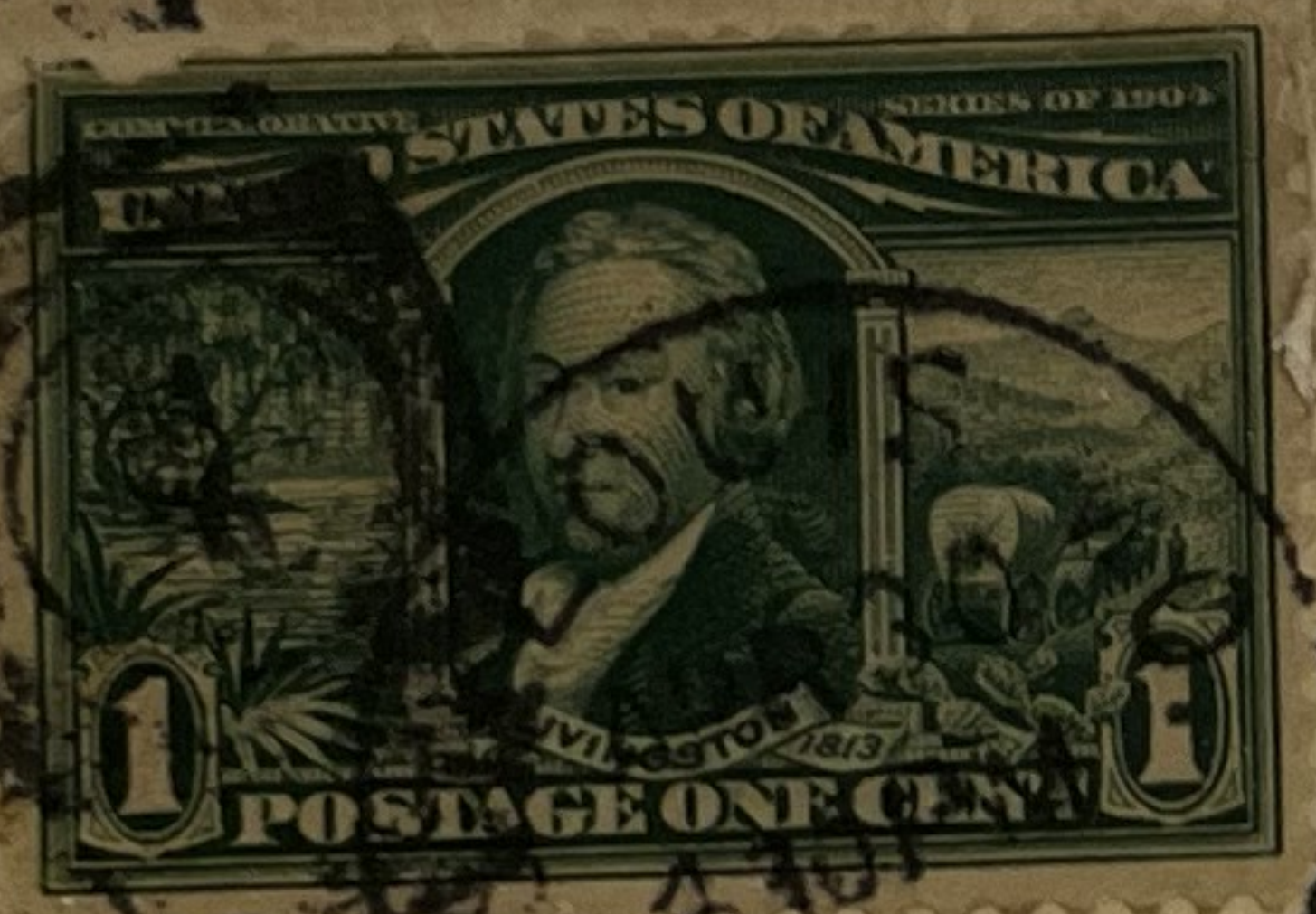

Forwarded, fee ~~claimed~~ claimed at office  
1st address

Mrs. W. A. Ambler  
505 W. Jan Bureau

RETURNED  
TO  
WRITER

Fee claimed at office  
1st address

JIS, MO.  
APR 30  
4:30 PM  
1905



CENTERVILLE IOWA  
MAY 2  
12 M.  
1905

E 3 10¢  
1893  
Orange



THE CLARK SYNDICATE COMPANIES.  
MANHATTAN BUILDING,  
315 Dearborn Street,  
CHICAGO.

CHICAGO, ILL.  
JUN 1 -  
3 33 PM  
95



Miss Adeline M. Schwamb

116 Harmon St.

Milwaukee

Wis.

627



Care of A. Overholser  
Post Master  
Notice of depositions  
I here by certify that the  
within was duly delivered  
within 20 minutes from its  
receipt - in this office  
A. Overholser P.M.  
April 12. 1890

Mrs Grace A. Bower

West Manchester

Preble County

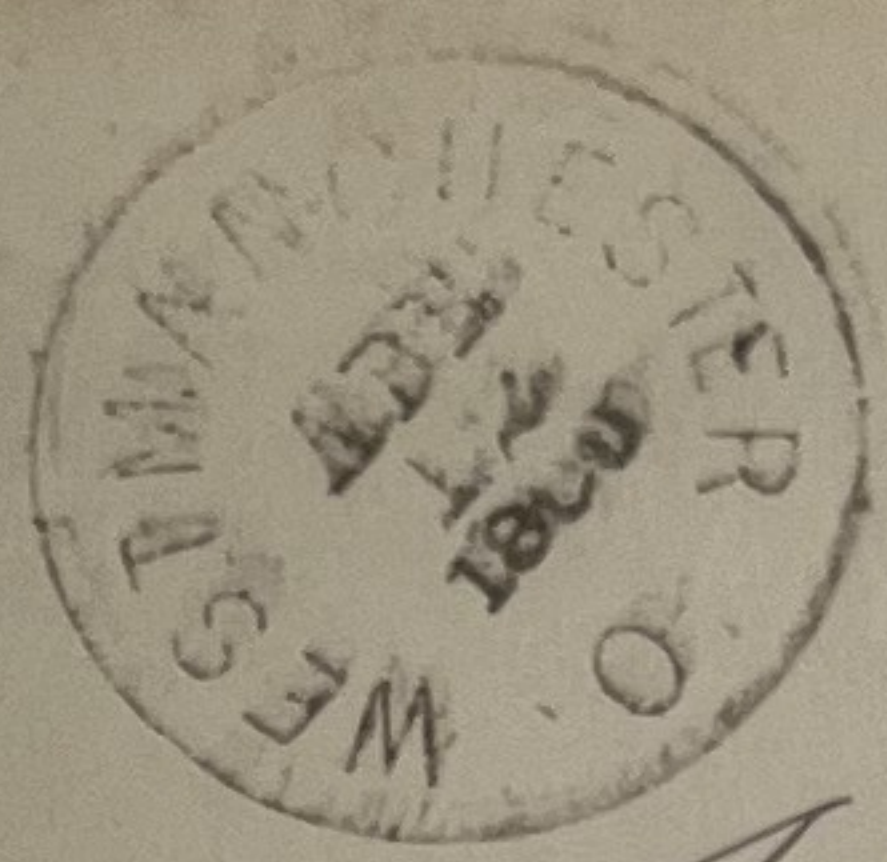

WEST  
MANCHESTER  
PREBLE CO.  
SEE ENDORSEMENT  
1890

E 5 10¢  
1895  
Blue

4379  
NEW ROCHELLE  
JUN  
3 11  
PM  
1898  
Miss Minnie Wilson  
719 North 11<sup>th</sup> St  
Philadelphia  
Pa



E 5 10¢  
1908  
Blue

BROOKLYN  
N. Y.  
FEB 3 12 - M 1898  
Mr. Hanson Abrams,  
Receiver of Taxes,  
Mempstead  
Queens Co.,  
New York.

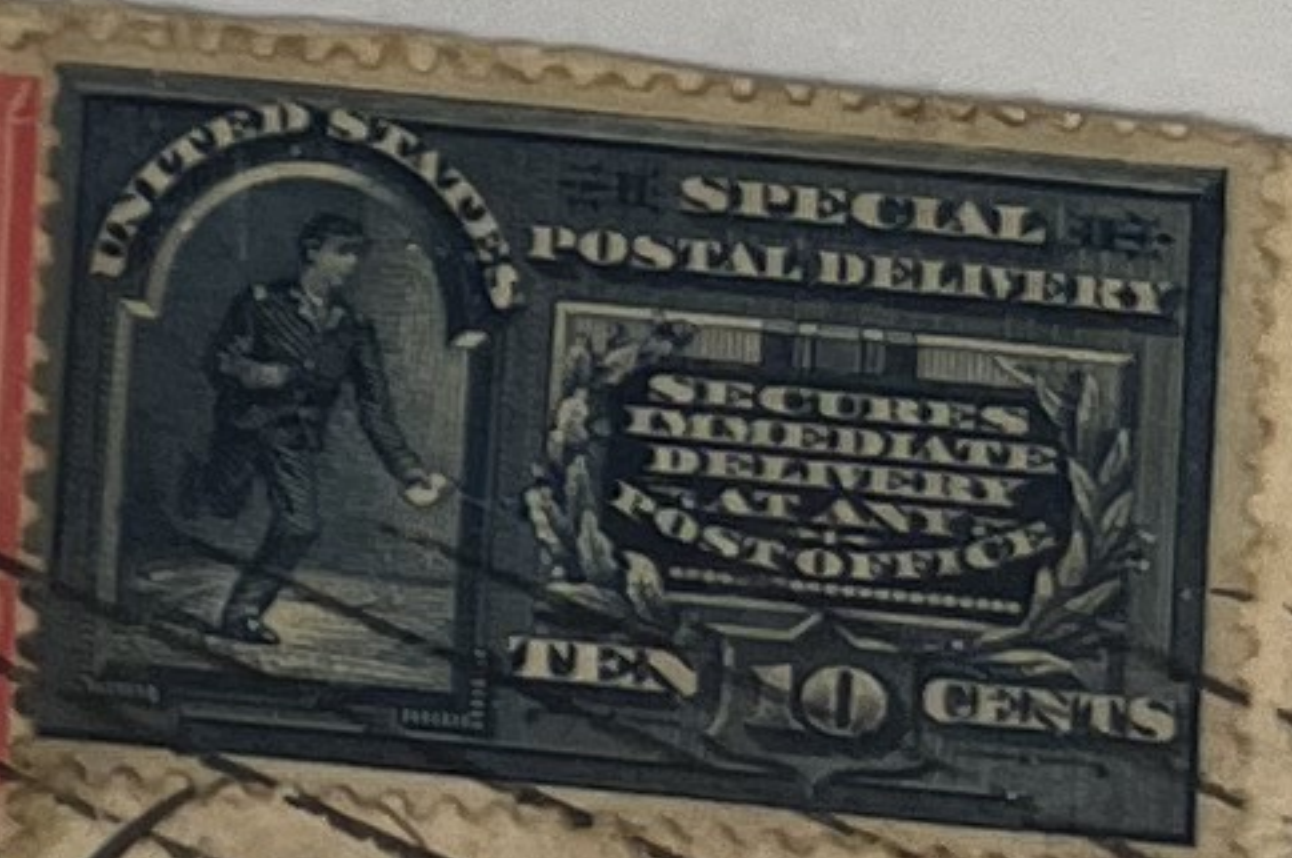

E 5 10¢  
1908  
Blue



E 5 10¢  
1908  
Blue



E 6 10¢  
1902  
Ultra Marine



E 6 10¢  
1902  
Ultra Marine

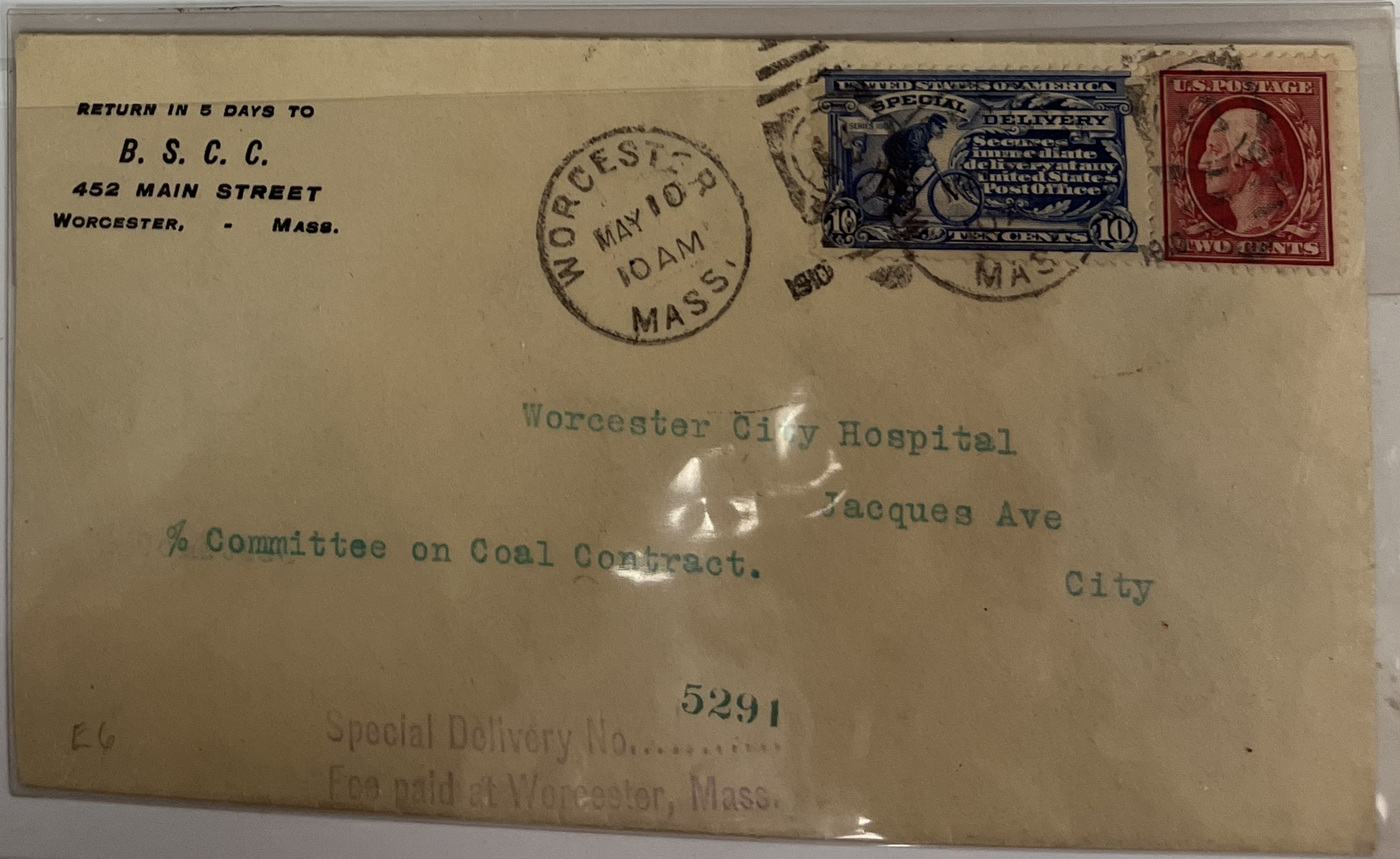



GIMBEL BROTHERS  
PHILADELPHIA

3226



Mr. William Shaw  
908 Tatnall Street  
Wilmington  
Delaware

E 6 10¢  
1902  
Ultra Marine

Copyright Co. Litho. Buffalo.

THE  
*New Sherman*

GEORGE F. HUBBERT  
PROPRIETOR.

JAMESTOWN, N.Y.

ALSO THE NEW GRAND  
BROADWAY AND 31ST ST.  
NEW YORK  
350 FIREPROOF ROOMS

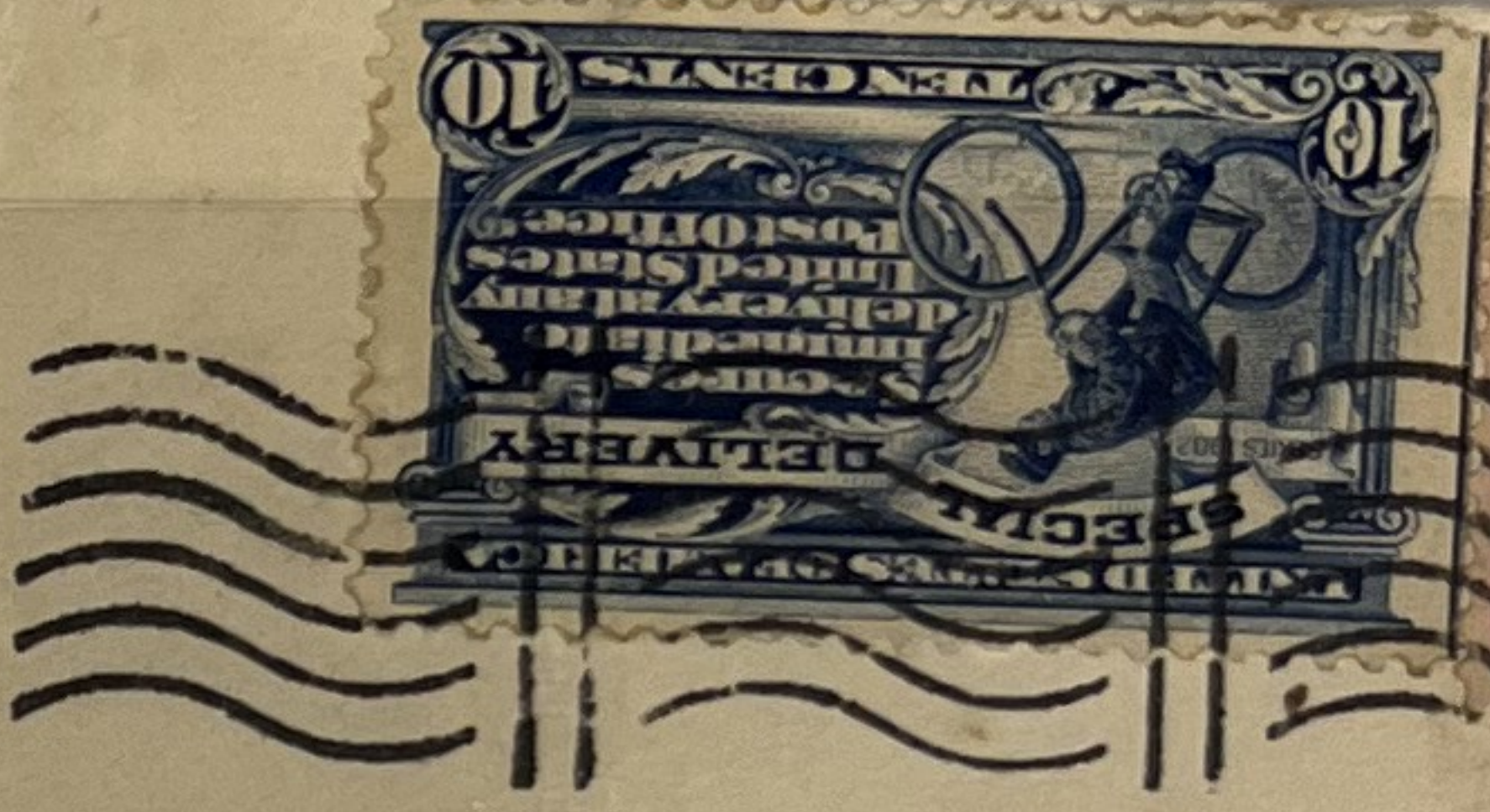
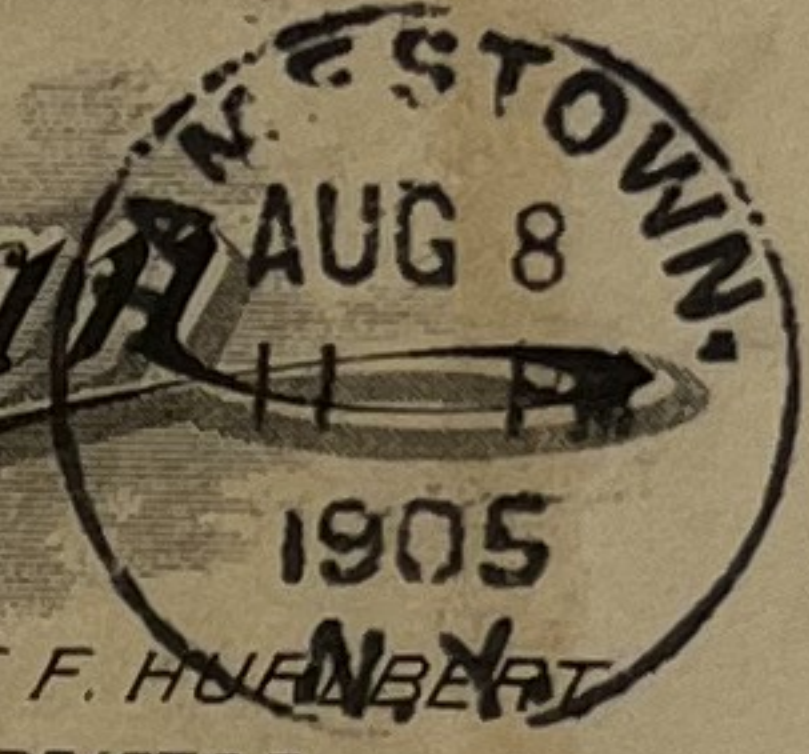

A. P. Dietz  
4825  
#235-10<sup>th</sup> st  
Toledo  
Ohio

E 6 10¢  
1902  
Ultra Marine

Mr  
Juan Rivera  
721 West 25<sup>th</sup> St  
Los Angeles  
Cal



RECEIVED BY THE  
POST OFFICE  
OF FIRST ADDRESS

E 6 10¢  
1902  
Ultra Marine



E 6 10¢  
1902  
Ultra Marine



E 6 10¢  
1902  
Ultra Marine



E 6 10¢  
1902  
Ultra Marine





E 6 10¢  
1902  
Ultra Marine

See message on  
back of stamp!



E 6 10¢  
1902  
Ultra Marine



E 6 10¢  
1902  
Ultra Marine





Hotel Martinique  
BROADWAY AND 33D STREET  
NEW YORK

KIRKSVILLE  
NOV 27  
7-30P  
19 09  
MO.



Fee stamped at office of  
first address

11108

Mr J Wallace  
15 East 10th St  
New York City  
N.Y.

E 7 10¢  
1911  
Ultra Marine

Room 7100  
1 Madison Ave  
N.Y. City

NEW YORK  
AUG 10  
11:30AM  
MADISON SQUARE



Miss Edith Larrabee

89 Glodstone St.  
East Boston, Mass.

813  
8/11/09  
E. Boston

Orient Heights  
Mass

E 7 10¢  
1911  
Ultra Marine

NEW YORK  
JAN 3  
11 AM  
CENTRAL STATION



S. Franklin Brush Esq  
Tarrytown  
New York

1821

E 8 10¢  
1911  
Ultra Marine



20927

FALMOUTH  
AUG 9  
9 AM  
1913  
MASS.



RECEIVED FOR SPECIAL DELIVERY  
11 12  
10  
9  
8  
7  
6  
5  
4  
3  
2  
1  
1913  
AUG 8  
BOSTON MASS.

*Deerfoot Farms Co.*

*Bosworth St.*

*Boston*

*Mass*

E 8 10¢  
1911  
Ultra Marine

THE C. E. CONOVER CO.  
101 FRANKLIN STREET,  
NEW YORK.

445

MAR 1  
1 PM  
S  
1911



Mr. James F. Flood

153 Race Street

Elizabeth,  
New Jersey.

E 8- 15

E 8 10¢  
1911  
Ultra Marine

6331  
2

NEW YORK  
OCT 25  
7 30 PM  
STA. O  
1912

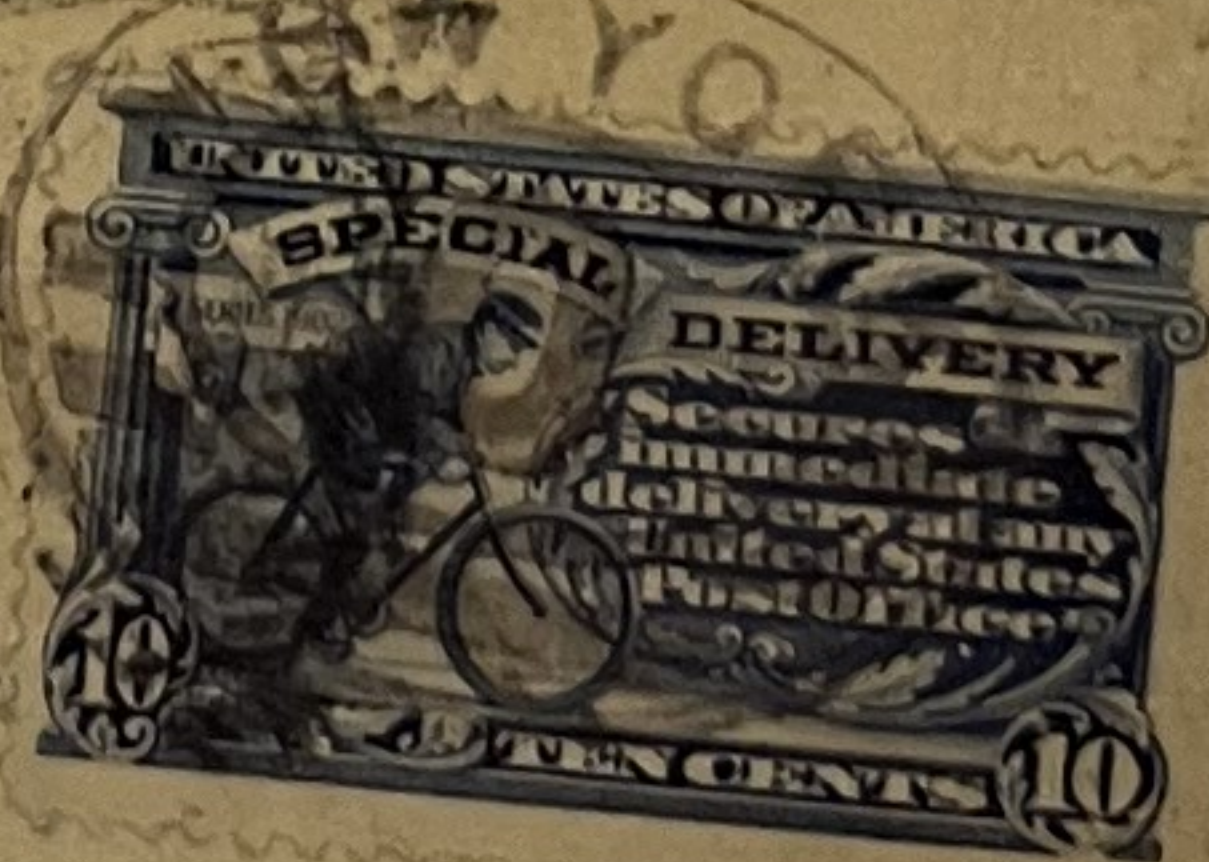

*Mr. J. E. Donaldson,*  
*152 East 39th St.,*  
*New York City.*

E 8 10¢  
1911  
Ultra Marine



from Sgt Combs, 1st Co.  
Ft Washington Md.

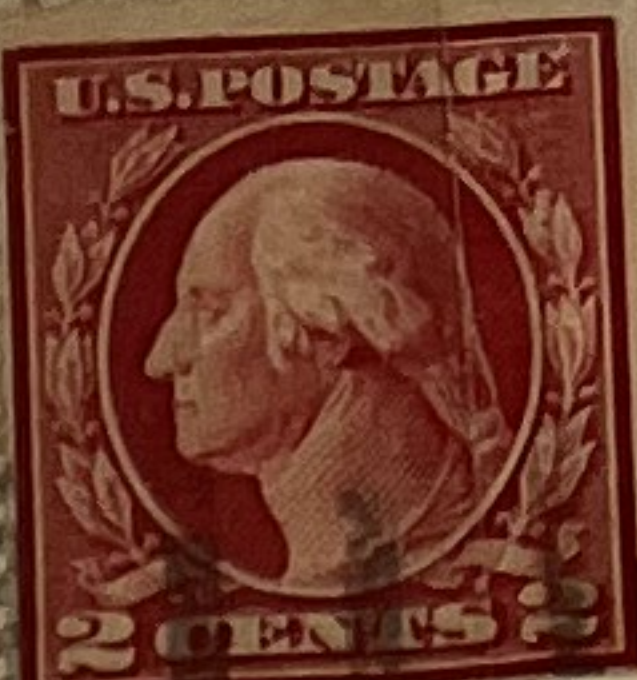

Deliver to address only.

Miss Willie E. Chadwick

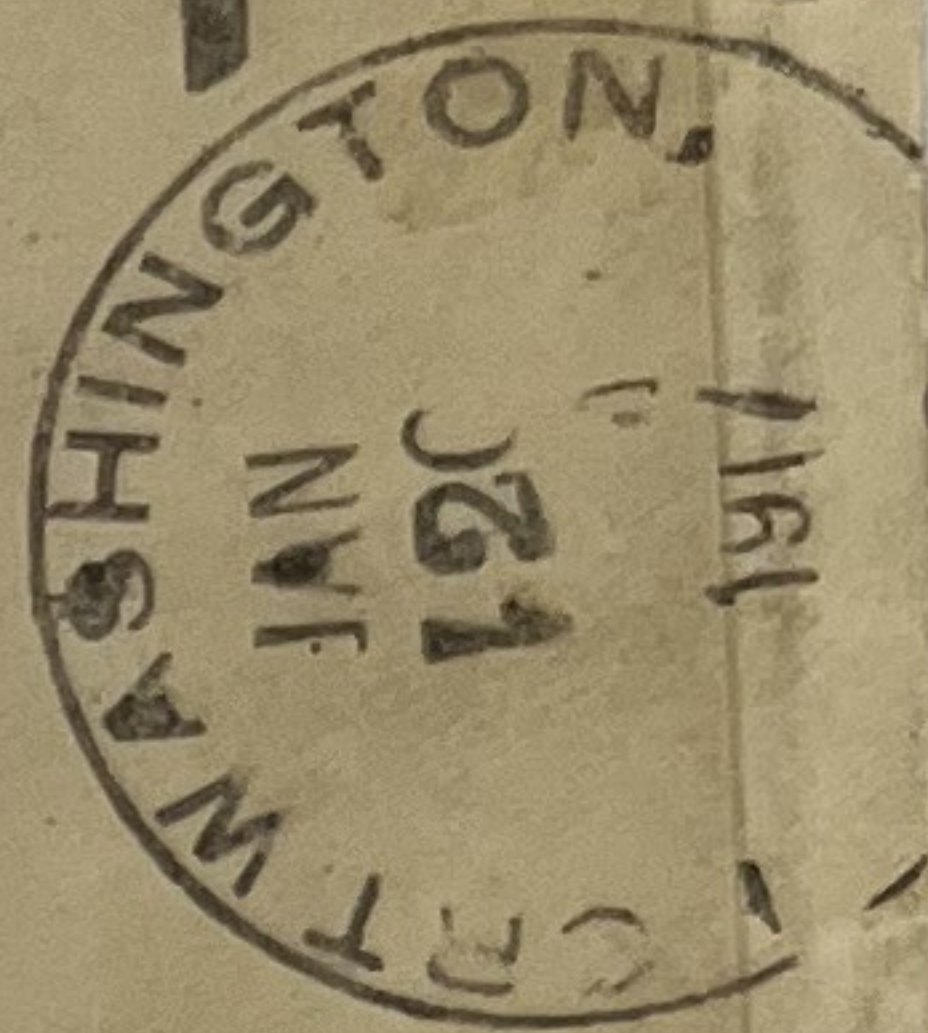

52 Poplar ave. Phoebus, Pa.

E 8 10¢  
1911  
Ultra Marine

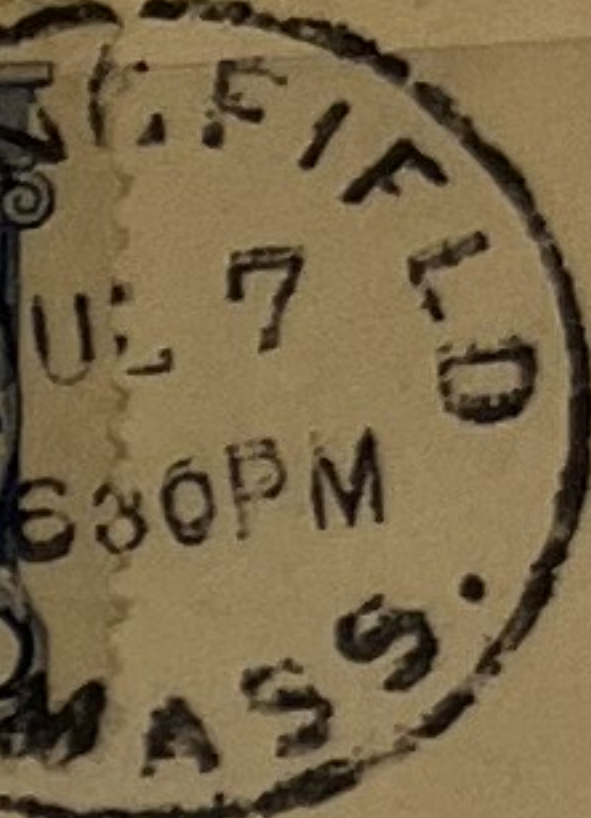
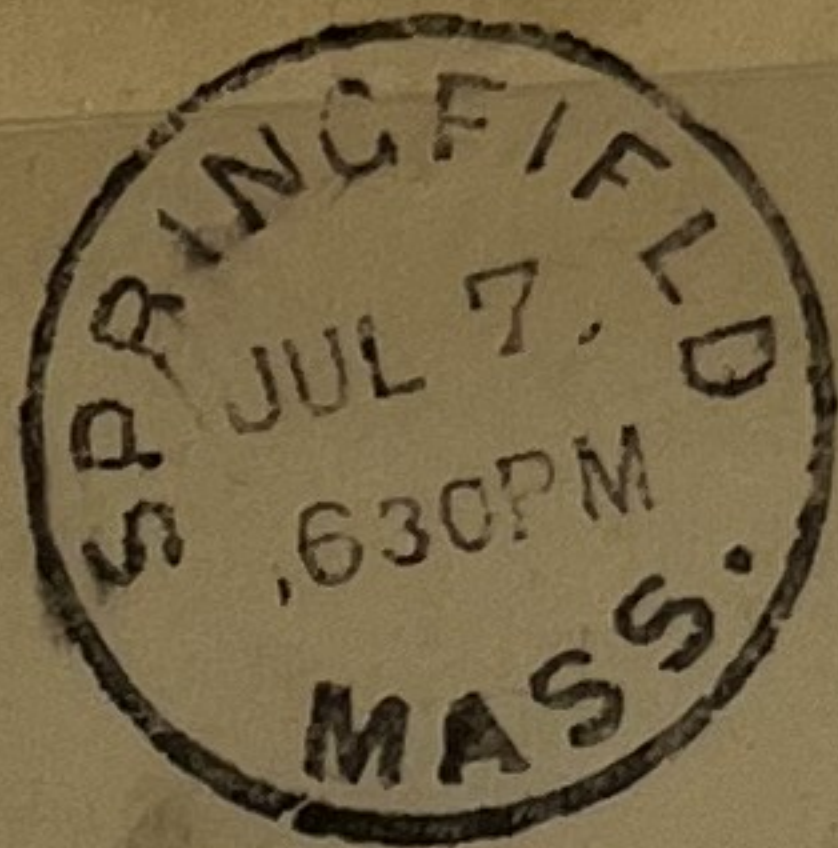

Mrs. L. Esther Perry  
#9 Spaulding St.,  
Amhurst,  
Mass.

Special Delivery

NOT CLAIMED BY OFFICE  
OF FIRST ADDRESS.

E 8 10¢  
1911  
Ultra Marine

6787

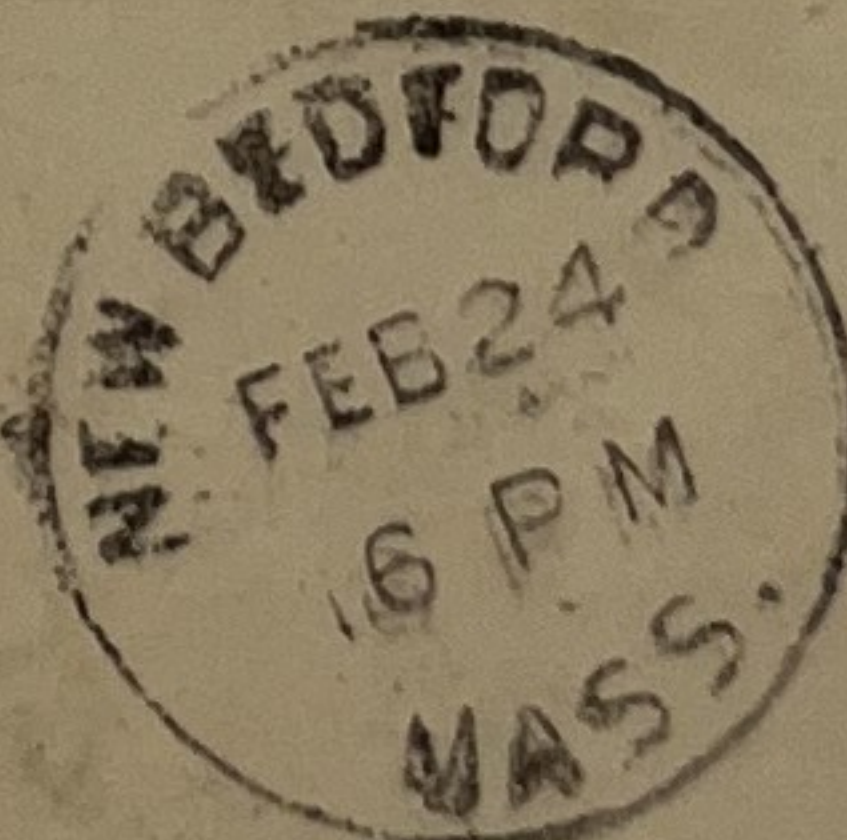

Charles O. Brewster Esq  
Presbyterian Hospital  
New York  
N. Y. P. O. STA. 1.

E 8 10¢  
1911  
Ultra Marine



E 9 10¢  
1914  
Ultra Marine



E 9 10¢  
1914  
Ultra Marine



E 10 10¢  
1916  
Pale Ultra Marine

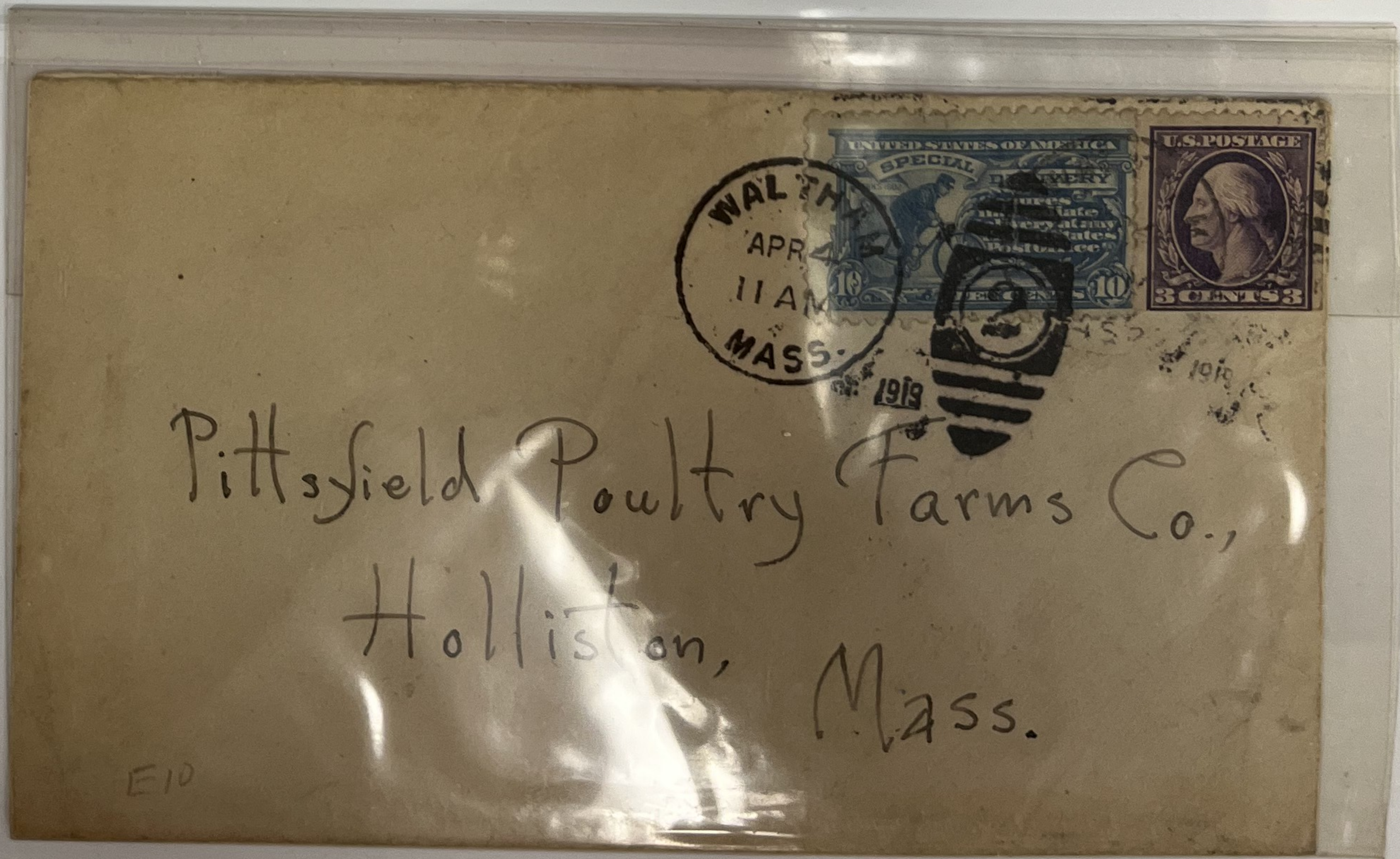



NEW YORK, N.Y.  
APR 19  
9 A.M.  
HUDSON

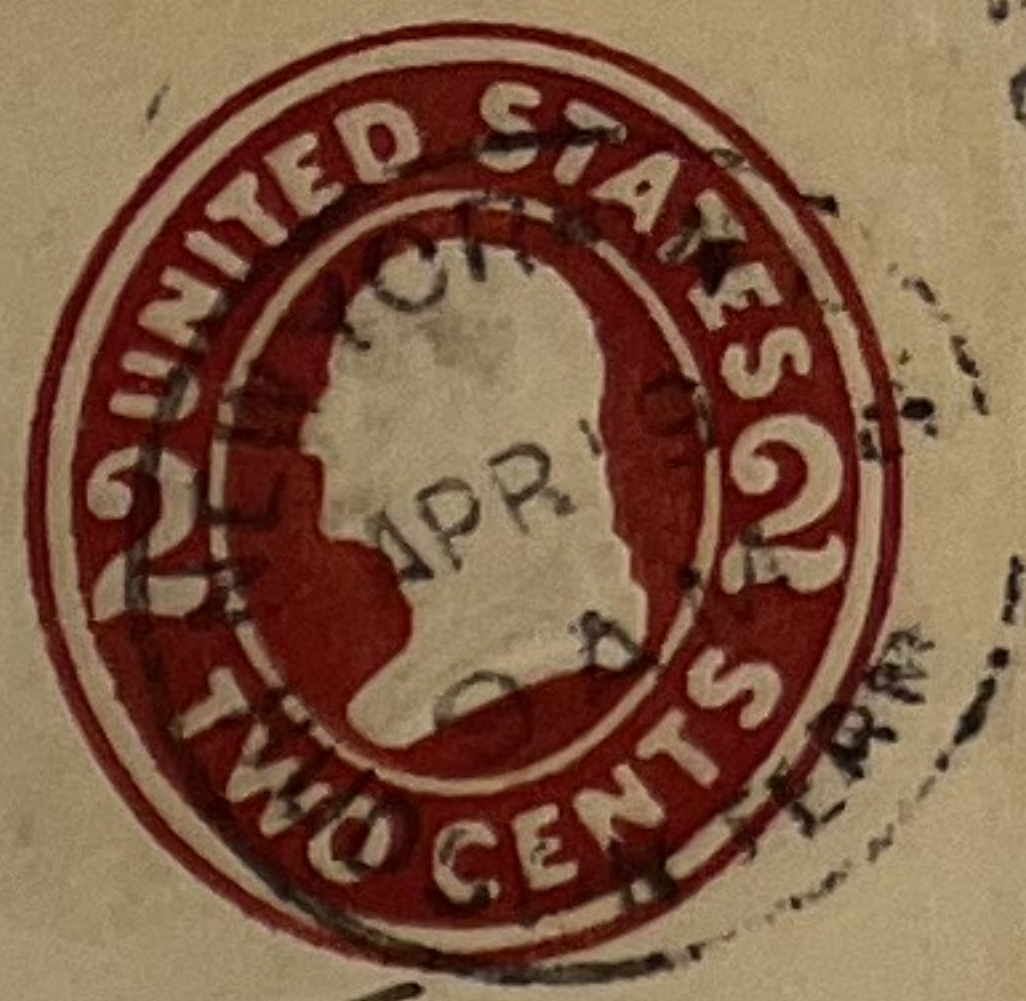
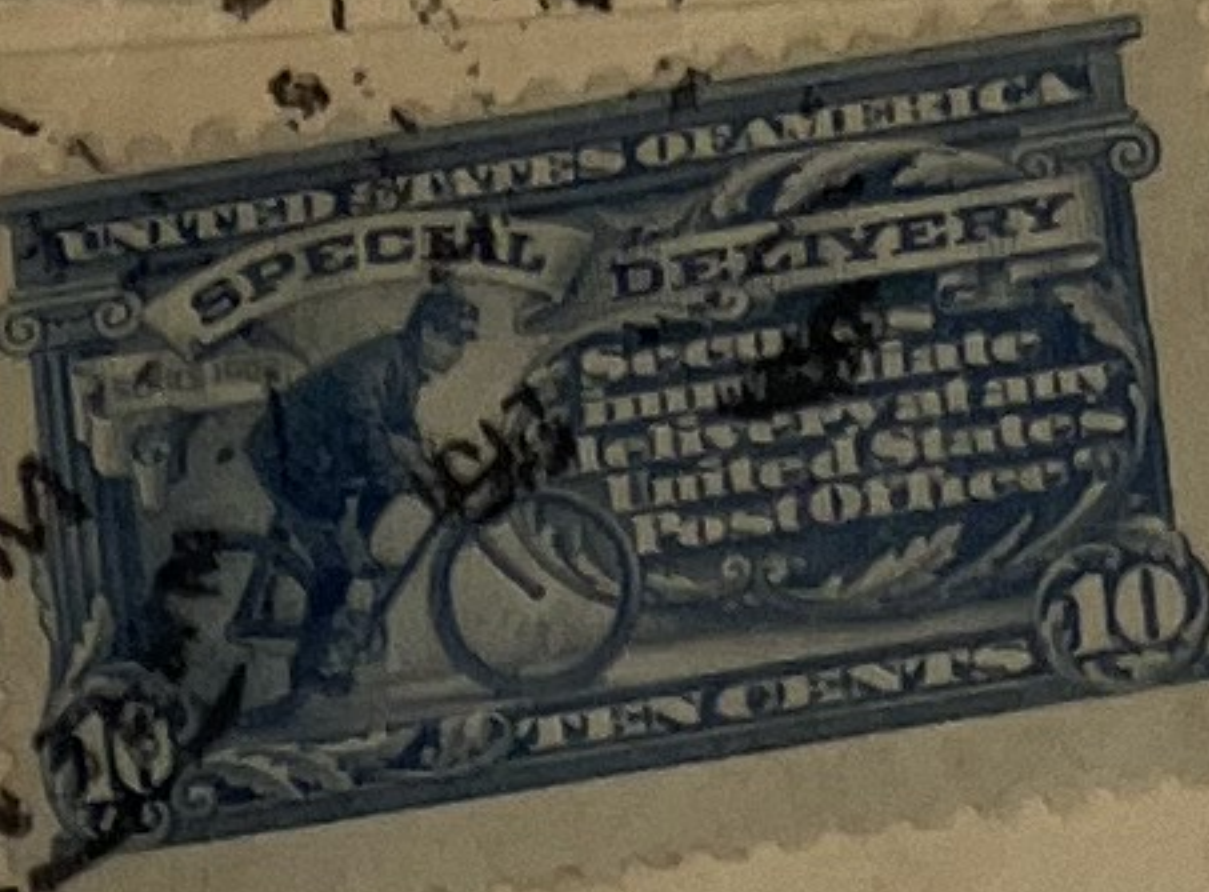

Pittsfield Poultry Farms  
Holliston,  
mass.

E 10 10¢  
1916  
Pale Ultra Marine

FEE CLAIMED BY OFFICE  
OF FIRST ADDRESS

DENVER  
SEP 13  
12-M.  
COLORADO



15262

*Ray Mitchell  
400 E. 13th St  
Denver Colo*

Mrs. Ray Mitchell  
423 E 13  
University Place Denver

E 10 10¢  
1916  
Pale Ultra Marine

Special  
APR 25  
1916  
N. MEX.



TO AVOID  
\$300.

Mrs. L. V. Cabre  
#1409 N. Pratt St  
Dallas

938

FEE CLAIMED BY OFFICE  
OF FIRST ADDRESS

E 10 Post #632

E 10 10¢  
1916  
Pale Ultra Marine



E 11 10¢  
1917  
Ultra Marine



E 11 10¢  
1917  
Ultra Marine



E 11 10¢  
1917  
Ultra Marine





AUG 8  
130PM  
CALIF  
1925



Mr. & Mrs. Ernest B. Foy  
Cliff Drive  
Santa Barbara.  
California.  
922

E 12 10¢  
1922  
Gray Violet

See orange one  
M. Hecker tel  
see R.F. 45.

NEW HAVEN  
OCT 8  
10 PM  
CONN  
1924



10 PM  
CONN  
1924

Mrs. J. S. Kelly  
Shelburne Falls  
Mass

Box 623.

E 12 10¢  
1922  
Gray Violet

PENNSYLVANIA RAILROAD SYSTEM  
CONGRESSIONAL LIMITED

WASHINGTON  
APR 19  
430PM  
D.C.  
1924

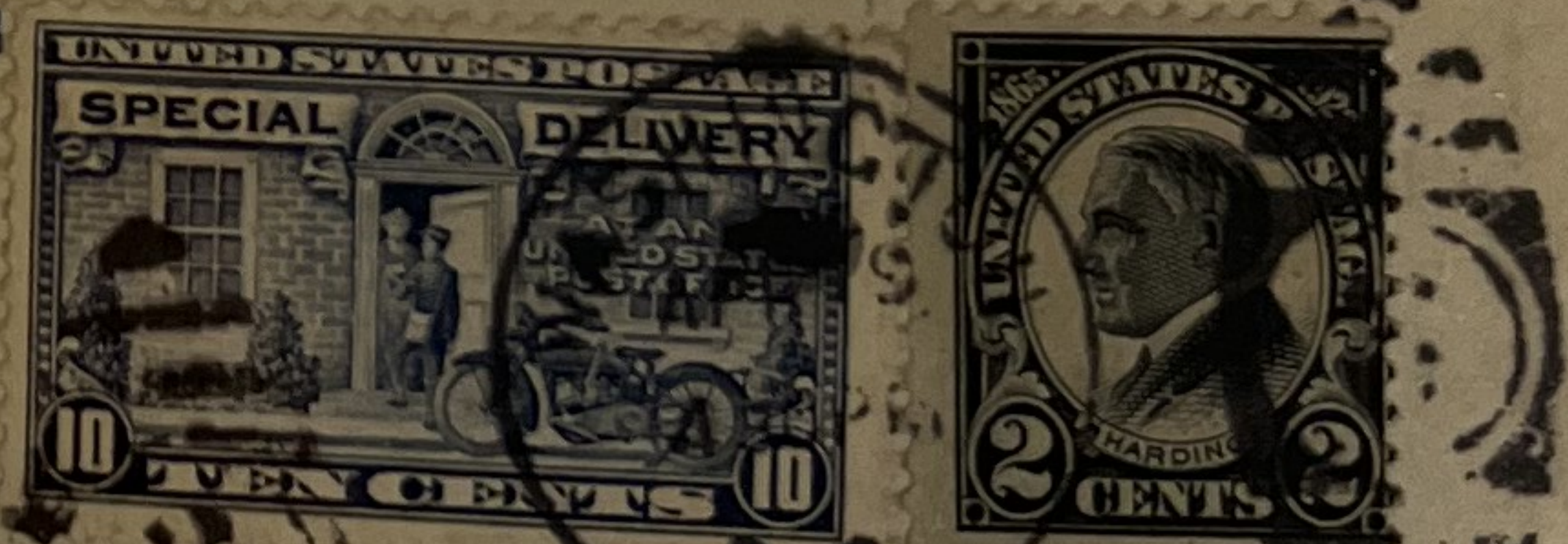

D.C.  
1924

Fee paid at  
Cambridge B., Branch  
Boston, Mass.

Number  
Date 4/20/24  
Time A.M. / P.M.

Mr. J. T. Anderson  
Orchard St.  
Cambridge, Mass

E 12 10¢  
1922  
Gray Violet



E 13 10¢  
1925  
Orange



E 14 10¢  
1925  
Black

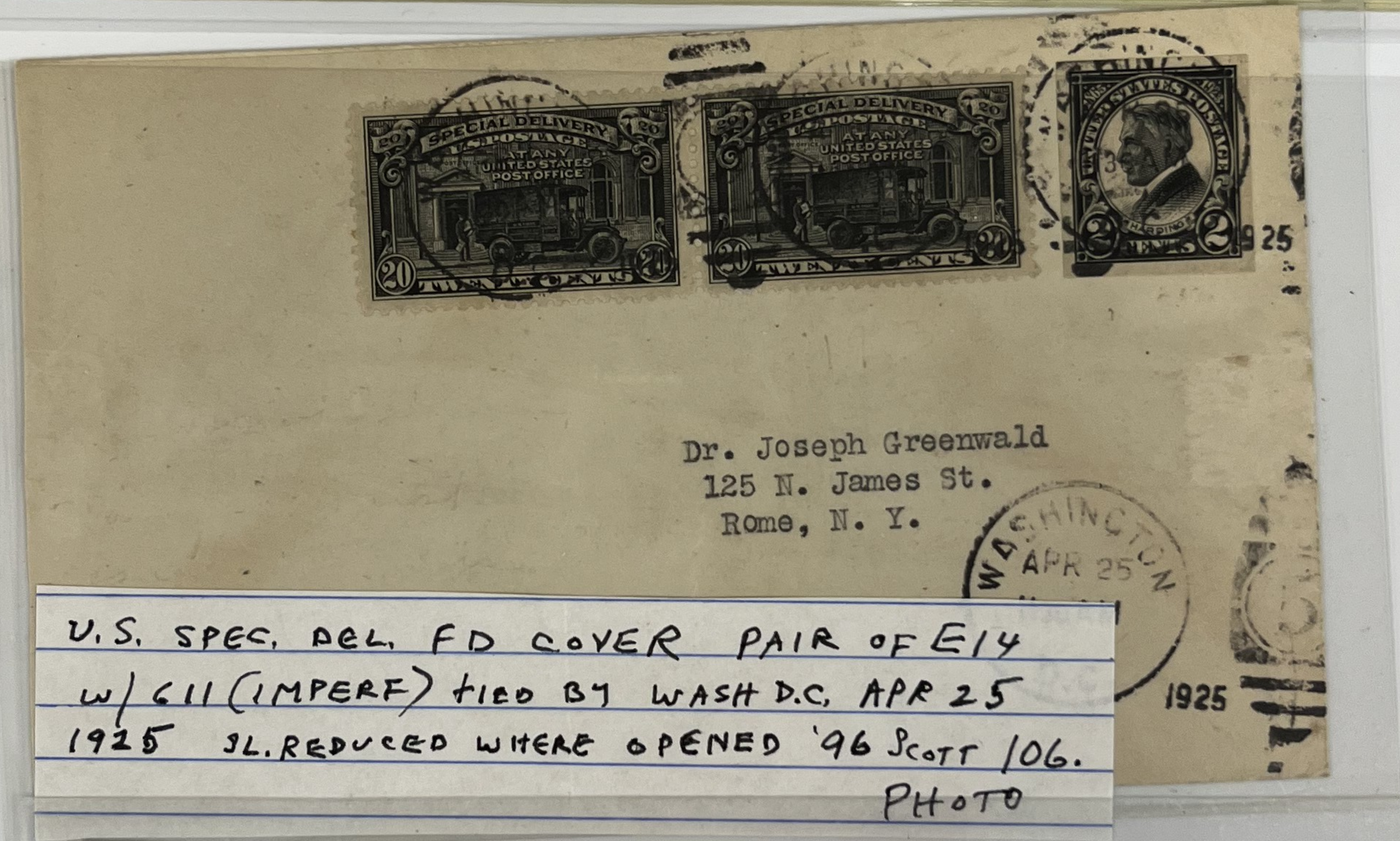

E 15 10¢  
1927-31  
Gray Violet





29

NEW YORK  
MAR 23  
12 M  
WALL ST

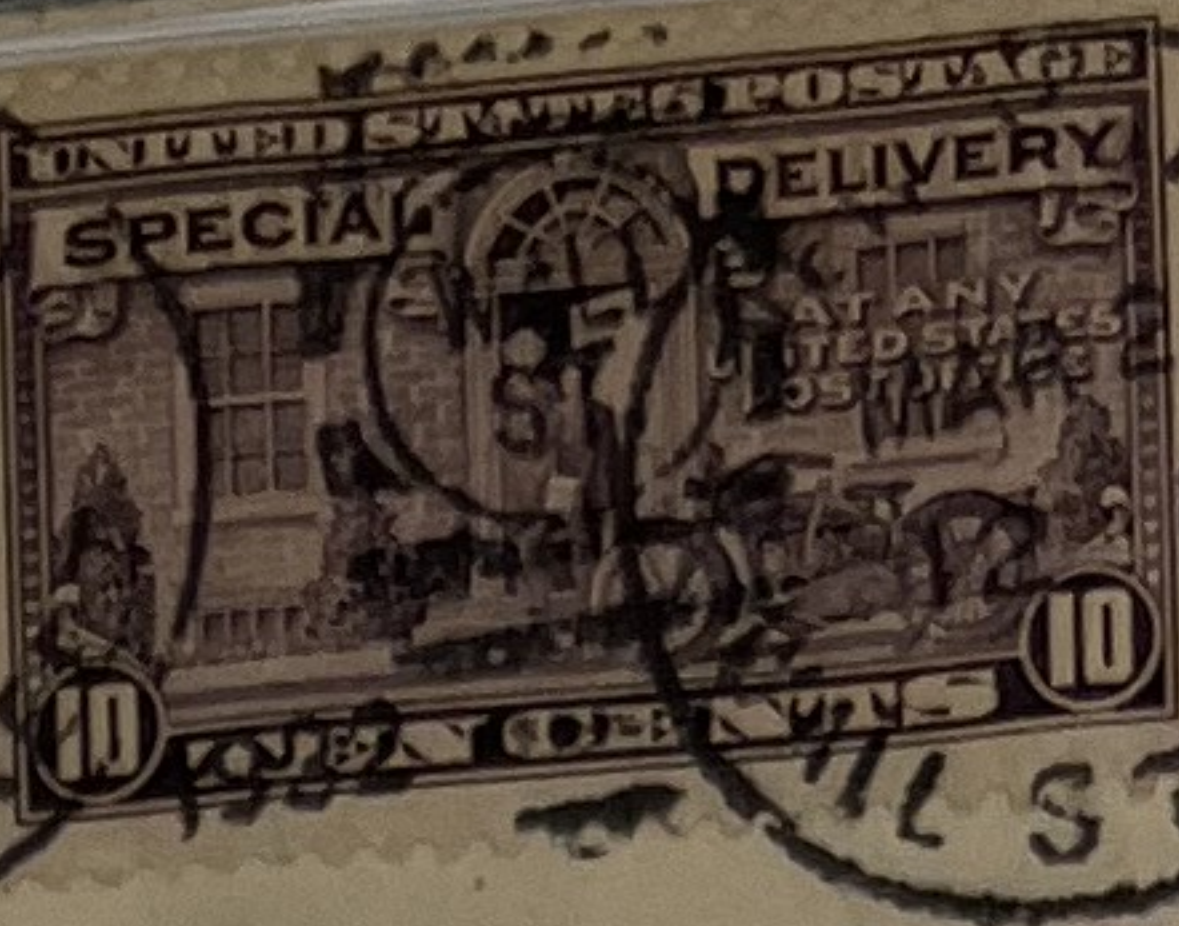

Special Delivery

Mrs. H. J. Pilchard  
440 N. Trenton Ave  
Atlantic City  
New Jersey

First Address  
Claimed by Office

Special Delivery

E 15 10¢  
1927-31  
Gray Violet

AFTER FIVE DAYS RETURN TO  
FLORAL AND GIFT SHOPPE  
LEMAIRE BUILDING  
BATTLE MOUNTAIN, NEVADA

BATTLE MOUNTAIN  
NEV  
MAR 23  
1931



Special Delivery

Callahan's Book Store  
Main St.  
Salt Lake City  
Any good book store Utah

Special Delivery

E 15 10¢  
1927-31  
Gray Violet

1073 Madison St,  
Denver, Colo.

104

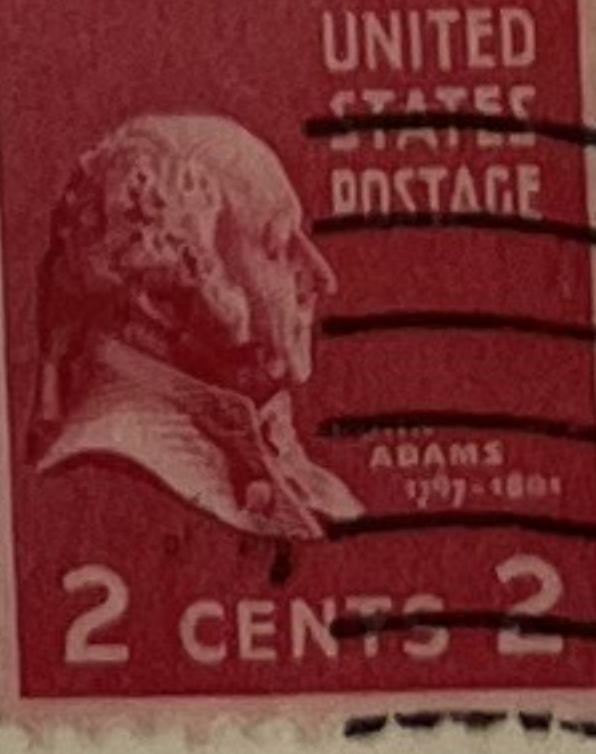

MONTGOMERY  
FEB 21  
5:30 PM  
1942  
ALA

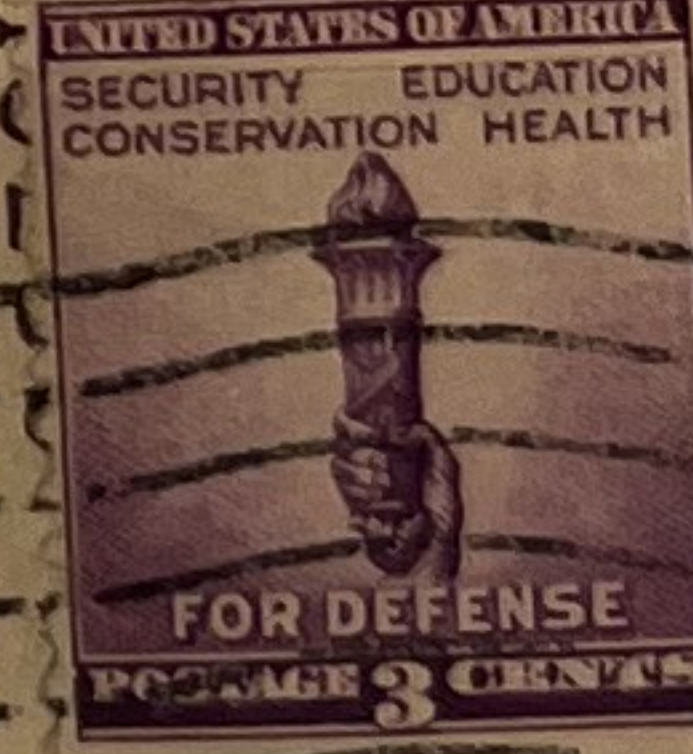

Air Mail

Mrs. Anna Taylor  
c/o J. L. Taylor  
4016 W. 7th St.  
Austin, Texas

AIR MAIL

Special Delivery

Left  
Notice

DENVER  
FEB 21  
6 PM  
1942

MONTGOMERY  
FEB 21  
5:30 PM  
1942  
ALA

E 15 10¢  
1927-31  
Gray Violet





12th & BOULEVARD



E 16  
CE 2

E 16 16¢  
1931  
Orange

Obviously  
a "Fake"

After 5 days, return to  
THE LYON & BILLARD CO.,  
13 South Colony St.,  
MERIDEN, CONN.



E 16

Carl P. L. Appelbaum  
1416-28 S. Penn. Sq.  
Philadelphia 2, Pa.

284

E 16 15¢  
1931  
Orange

85 GRANITE STREET  
PIGEON COVE, MASS.

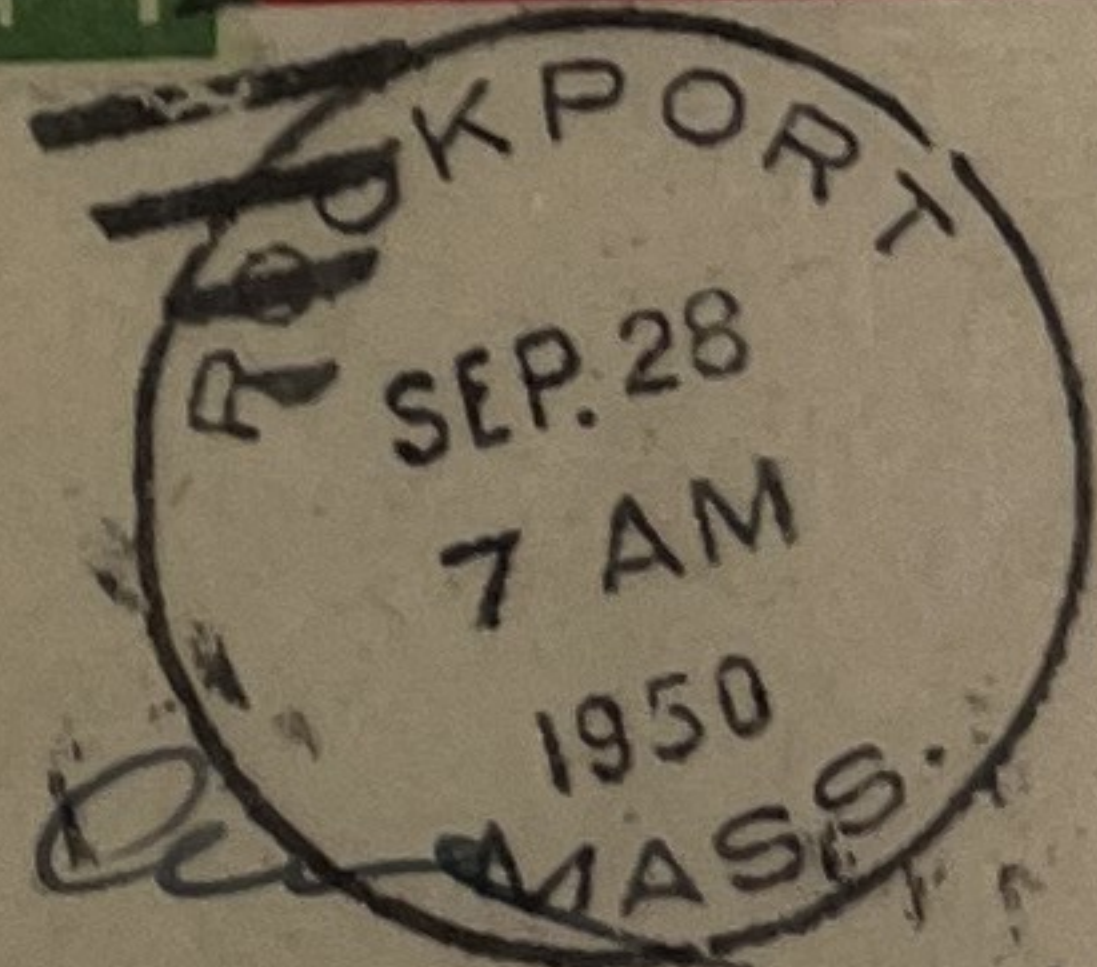
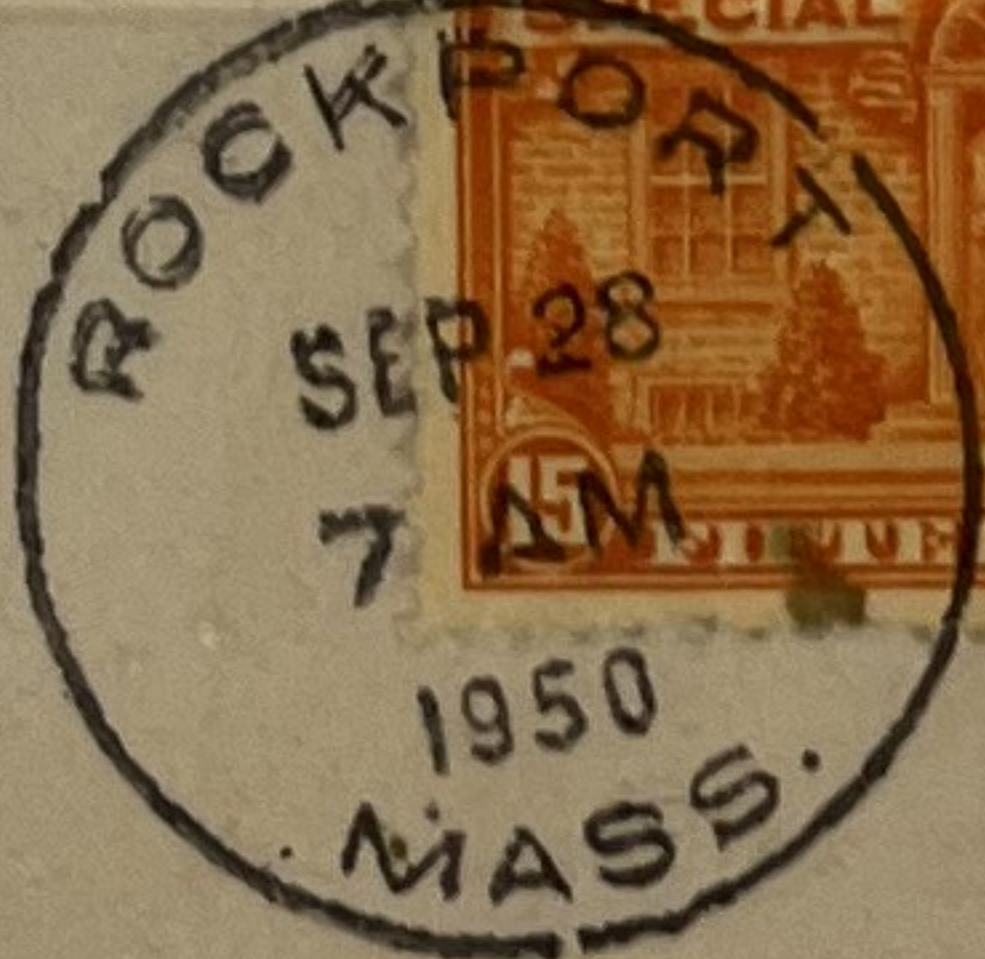

Mr & Mrs Hobart Chase  
115 Commonwealth Ave  
Wilmington  
Delaware

Special Delivery

E 16 15¢  
1931  
Orange



FORM 50-518

FYR-FYTER  
SALES AND SERVICE  
24 DWIGHT PLACE  
EAST HAVEN, CONNECTICUT

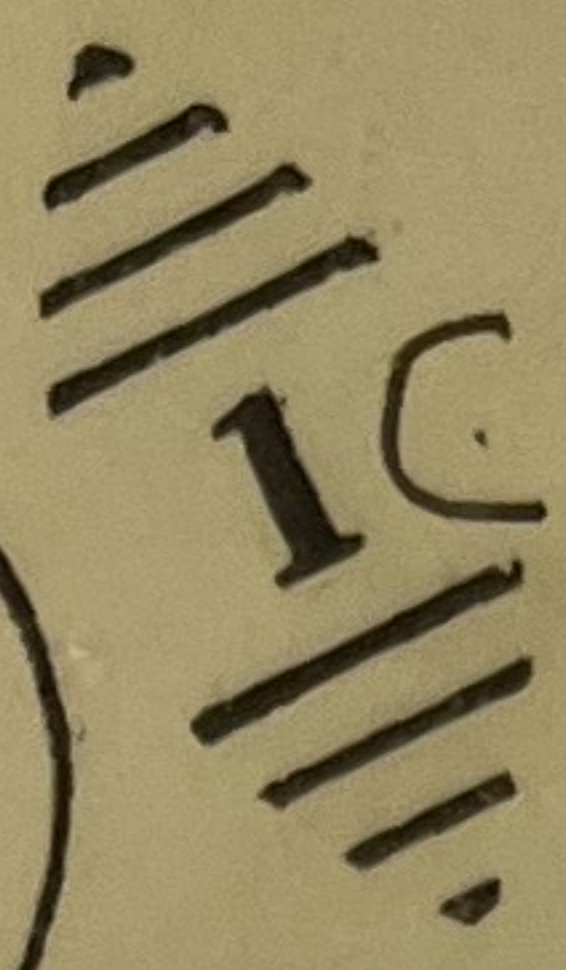
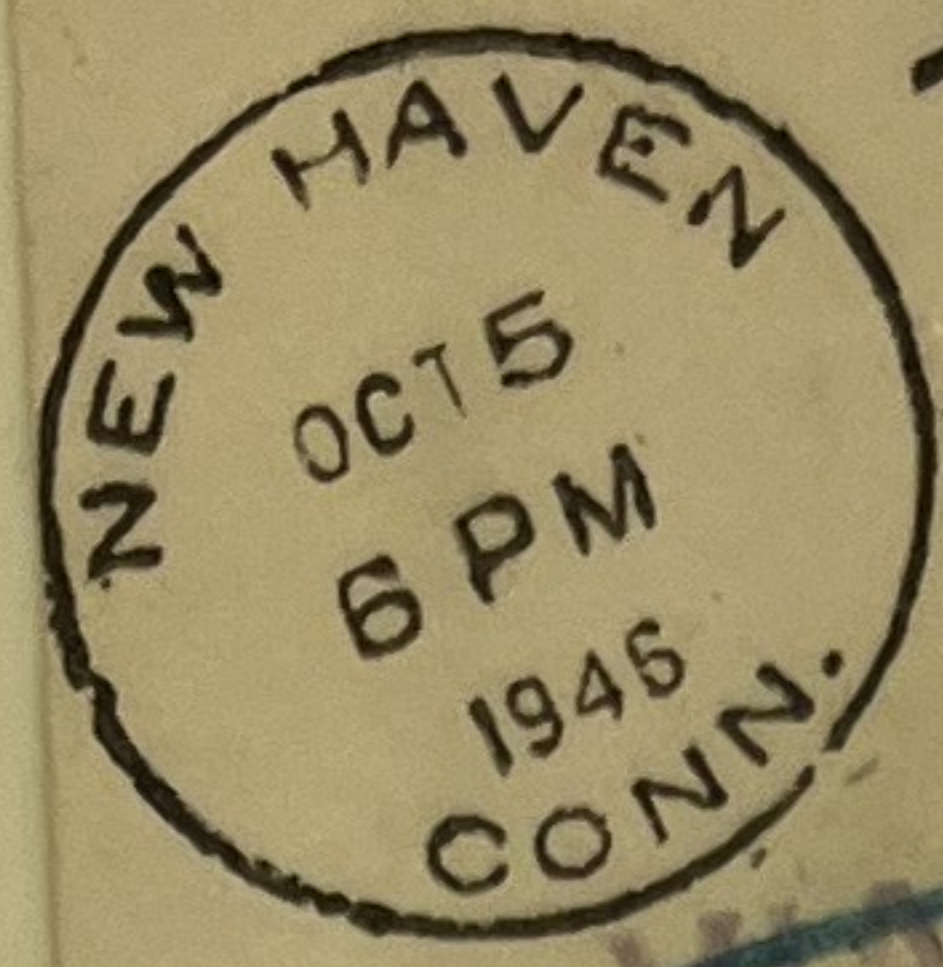
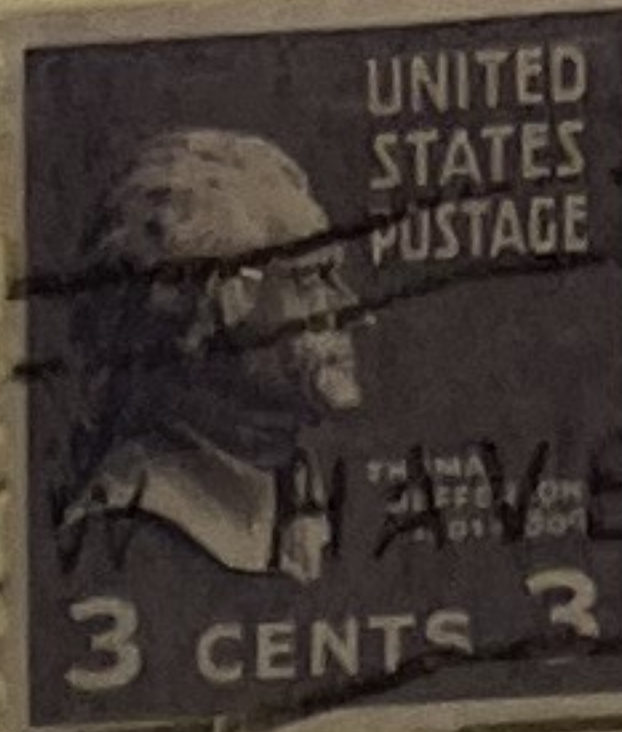

*I.C.O. Two Fire Equipment Co.  
Box 390*

*Newark - 1 -  
Cliveden New Jersey.*

VIA AIR MAIL  
Special Delivery

E 17 13¢  
1944  
Blue

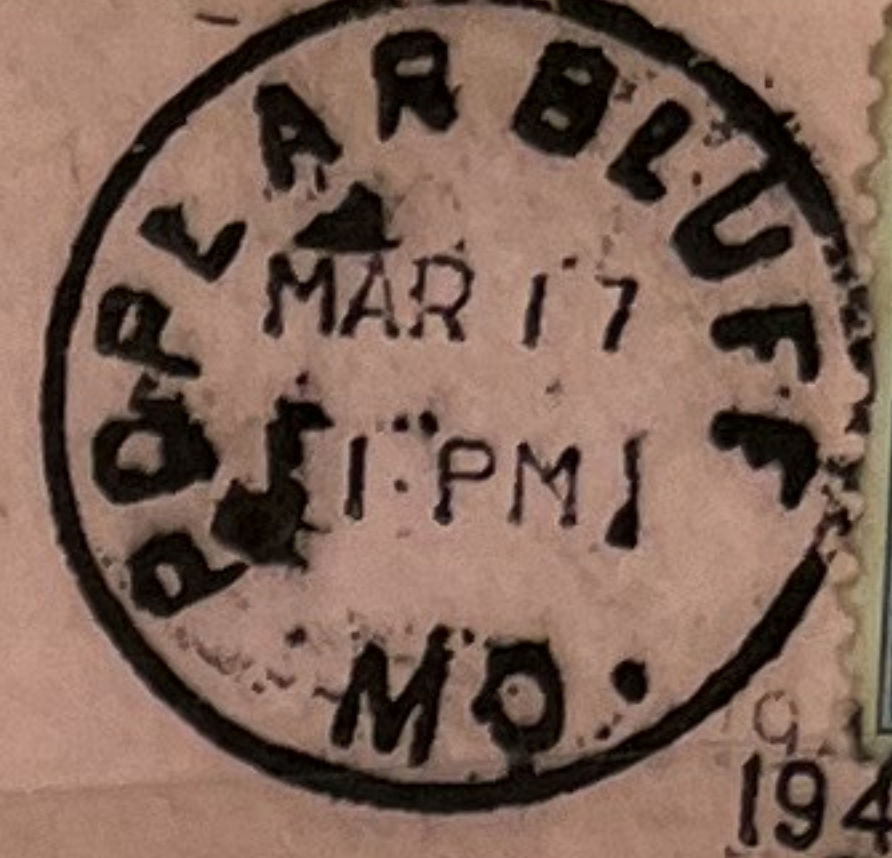

Postage due 3 cents

*Commission for Children's Relief Inc.  
122 East 89th Street  
New York, 28  
New York*

E 17 13¢  
1944  
Blue

Jack E. Moleworth  
102 Beacon Street  
Boston 16, Massachusetts

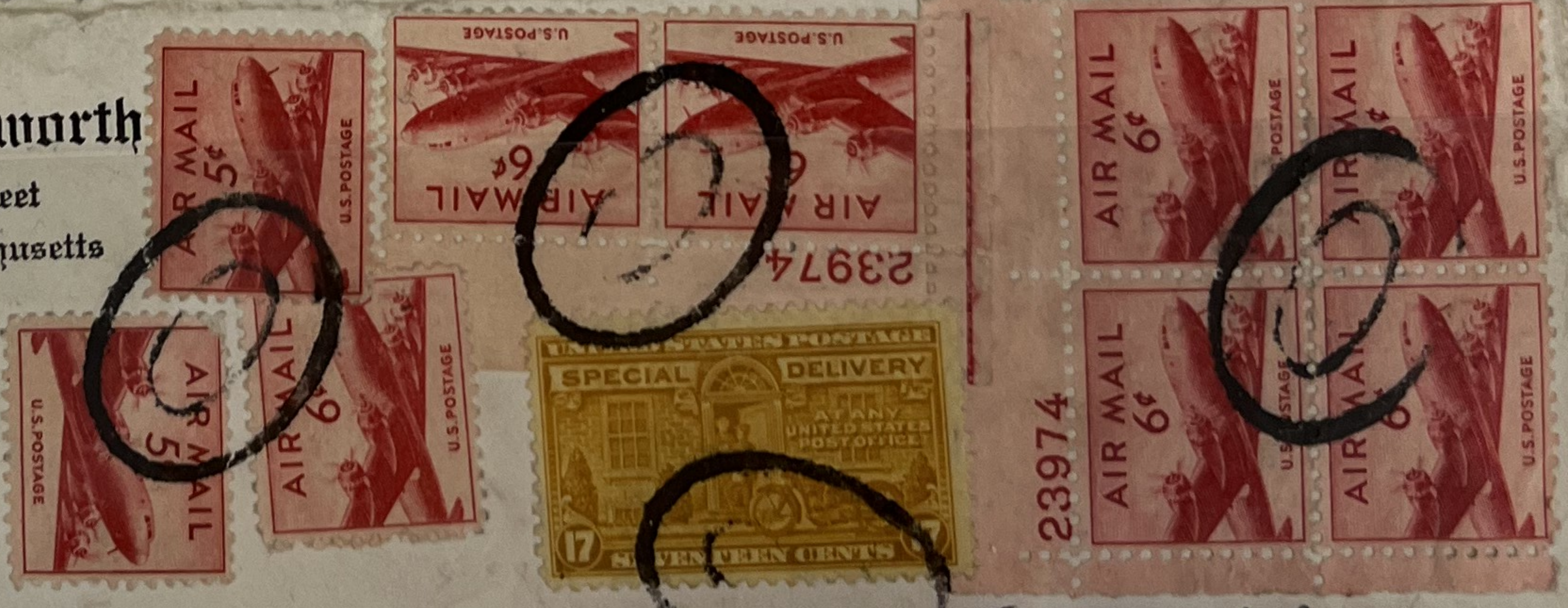

REGISTERED  
262266

David Kohn  
524 Military Road  
Washington 15, D. C.

*Forwarded  
Ch Kohn's  
1526 MAIN  
COLUMBIA  
So Caro*

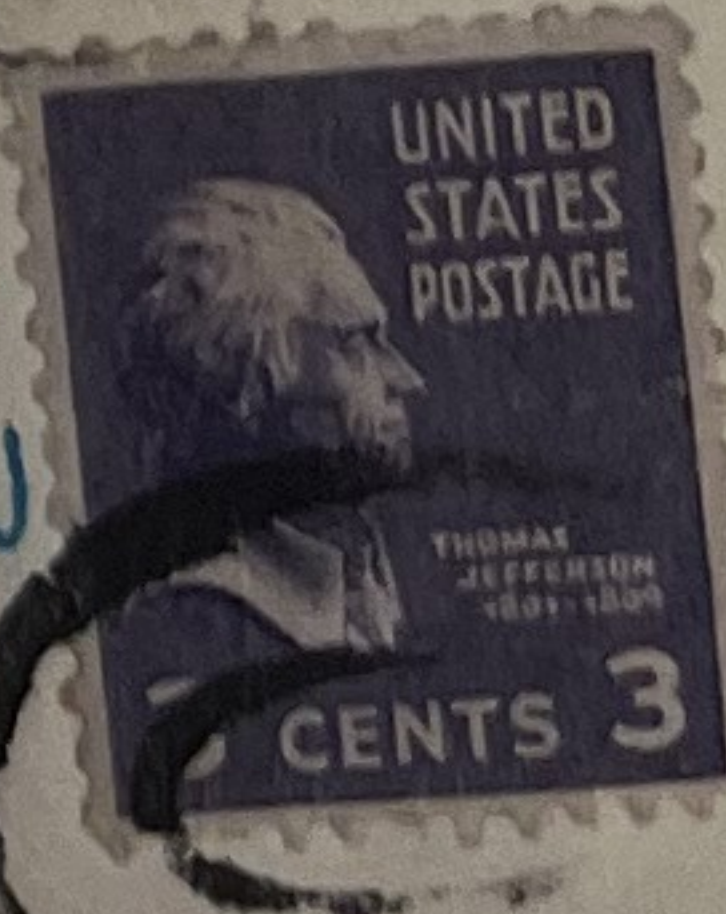

VIA AIR MAIL SPECIAL DELIVERY

E 18 20¢  
1944  
Orange Yellow



R. S. Nealy  
116 Sweeney St  
San Francisco, Calif



**SPECIAL DELIVERY  
VIA AIR MAIL**

Mr Harry Deane  
Cork Distilleries Co  
Morrisons Island  
Cork  
Ireland



E 19 20¢  
1893-1944  
Blue  
Black

W. D. Moss  
& West Shore  
Apt 11, Fla.

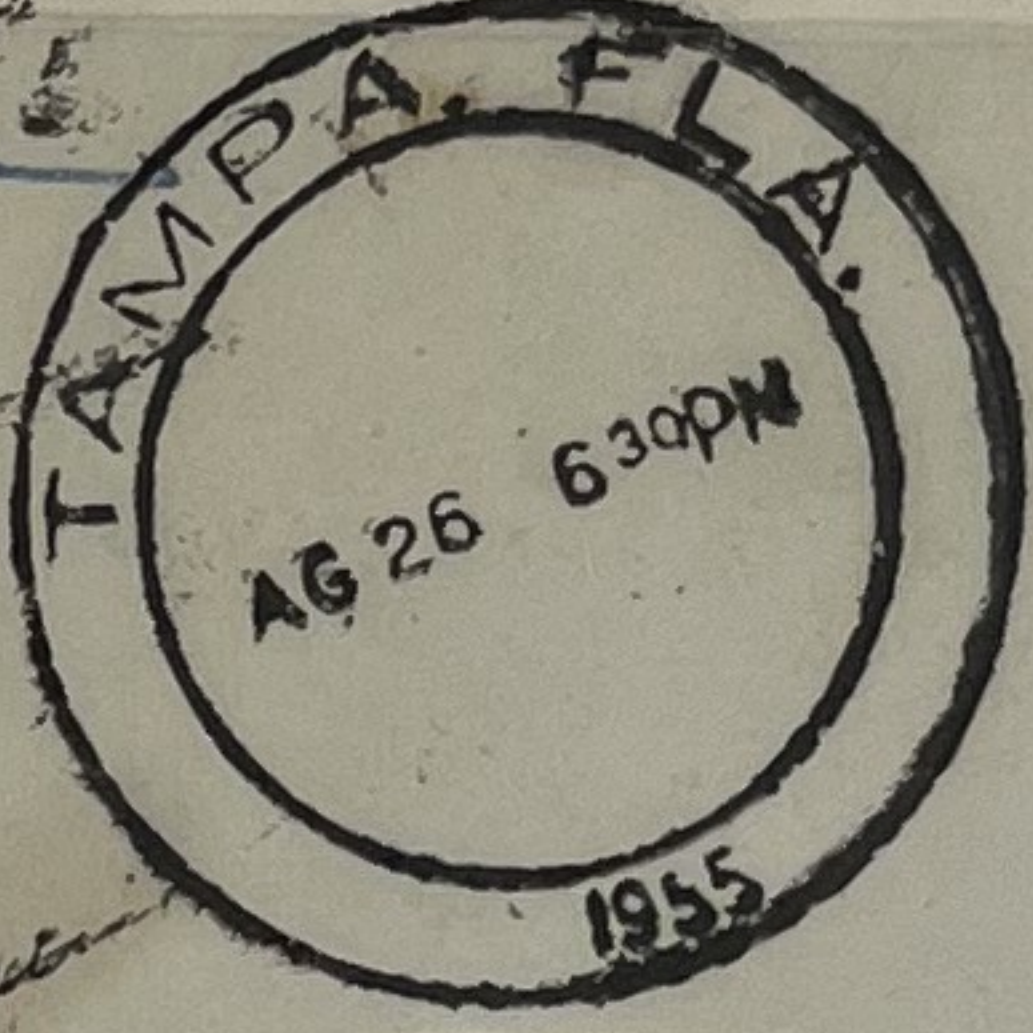

Mrs. Margaret Rowding  
108 Preston St.  
Halifax Nova Scotia  
Canada

E 20 20¢  
1954

Mrs Harry Smiley  
215 7th ave  
Galion, Ohio

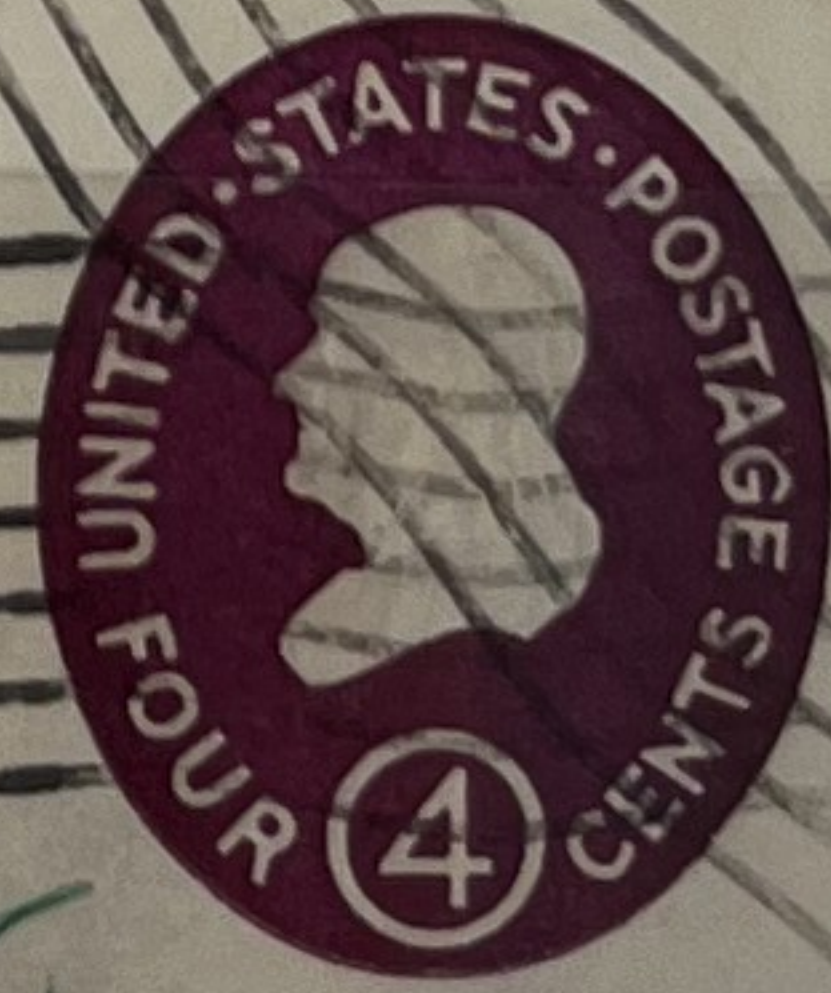
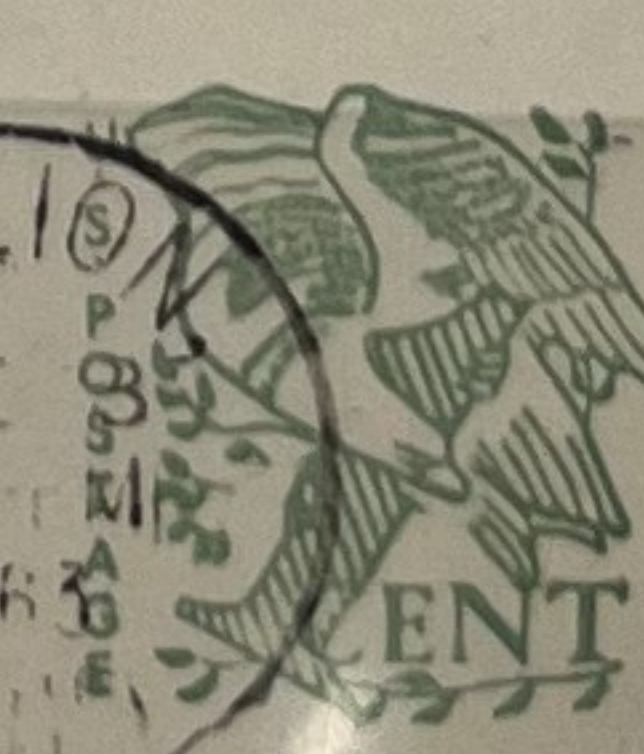
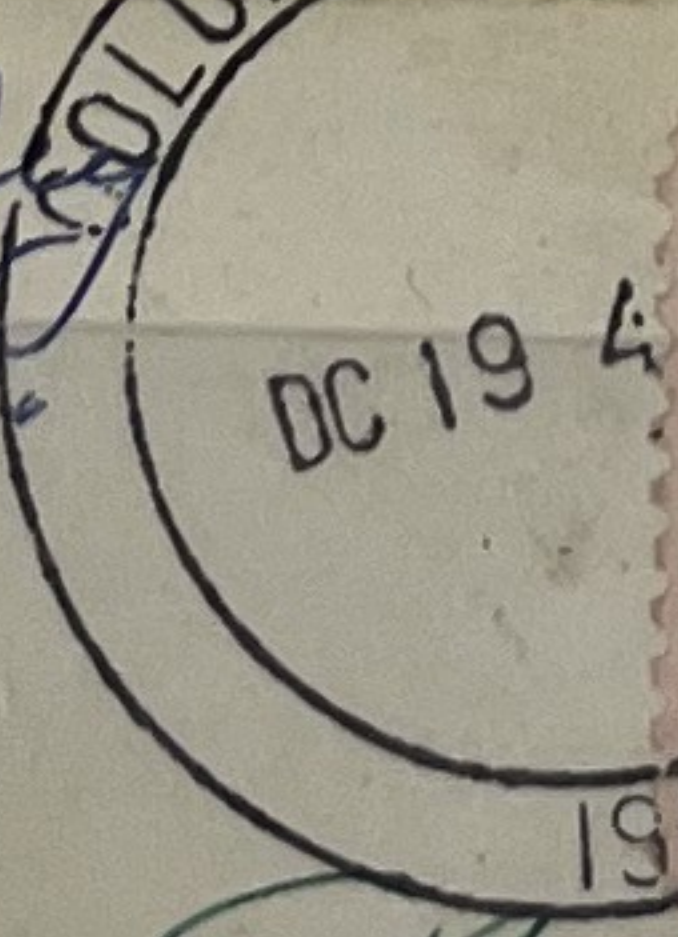

**SPECIAL DELIVERY**

Ruth Lyons  
W. W. - Television  
Cincinnati, Ohio

**SPECIAL  
DELIVERY**

E 21 30¢  
1957  
Lake

(ult)  
(son)



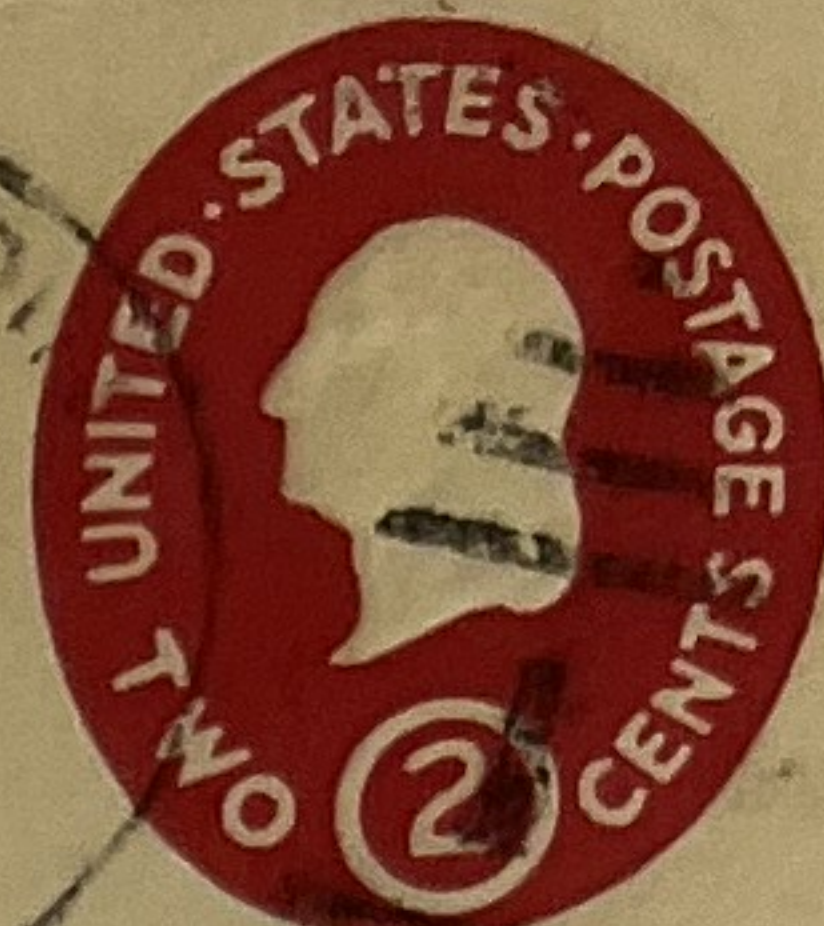
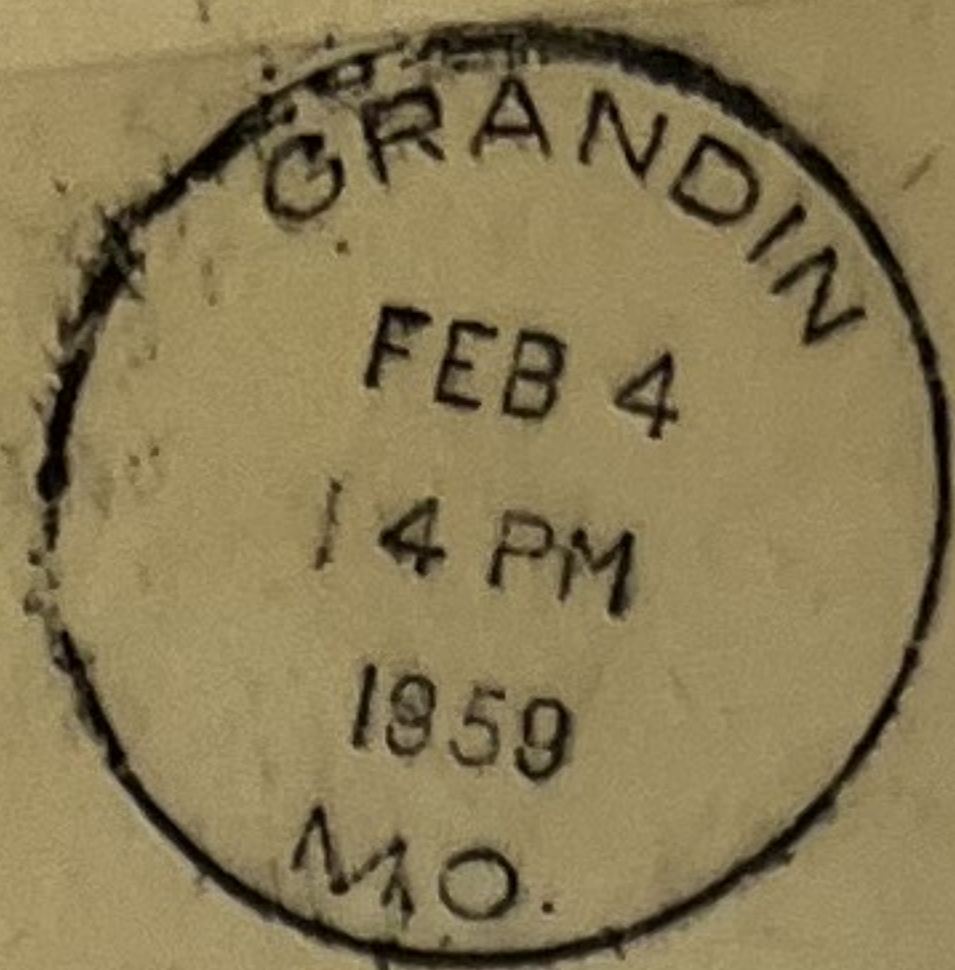

SPECIAL DELIVERY

Crossword Quizzer Contest Editor,  
The St. Louis Globe-Democrat  
P.O. Box 1346  
St. Louis 88, Missouri.

KARIL Klingbeil  
4536 Latona  
Seattle, WA  
U.S.A.

airmail  
special



VIA AIR MAIL

SPECIAL DELIVERY

150 B.S.R.  
University of Glasgow  
admissions & Registration  
W. 2, Scotland

EXPRESS FEE PAID

E 21 30¢  
1957  
Lake

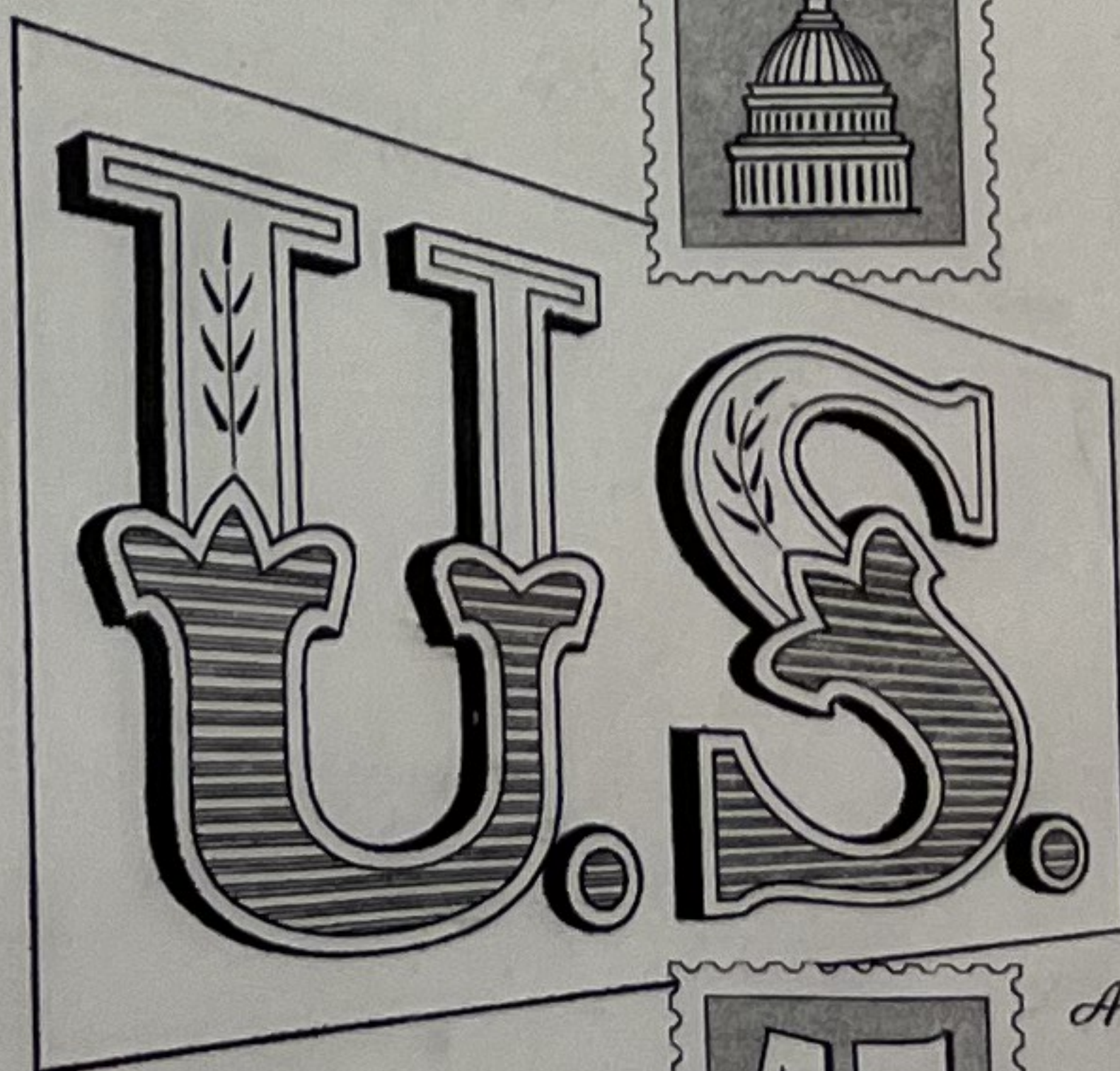

POSTAL RATE  
INCREASE



First Day of Issue



FIRST DAY OF ISSUE

Artist  
SPECIAL  
DELIVERY

Heather Jeanne O'Neill  
Kingman, Indiana. 47952

E 22 45¢  
1969  
Carmine &  
Violet blue



E 22 45¢  
1969  
Carmine &  
Violet Blue



INDIANA ART GLASS CO., INC.  
3632 Stratford Road  
Evansville, Indiana 47710



*SPECIAL MAIL DELIVERY*

Pan-American Ticket Office  
Airport Guatemala  
Guatemala, Guatemala, C. A.



**DSO**



DR. GUSTIN HELLING  
1200 JOSEPHINE ST.  
NEW ORLEANS. LA-70130

*H/S on reverse  
received &  
damaged*

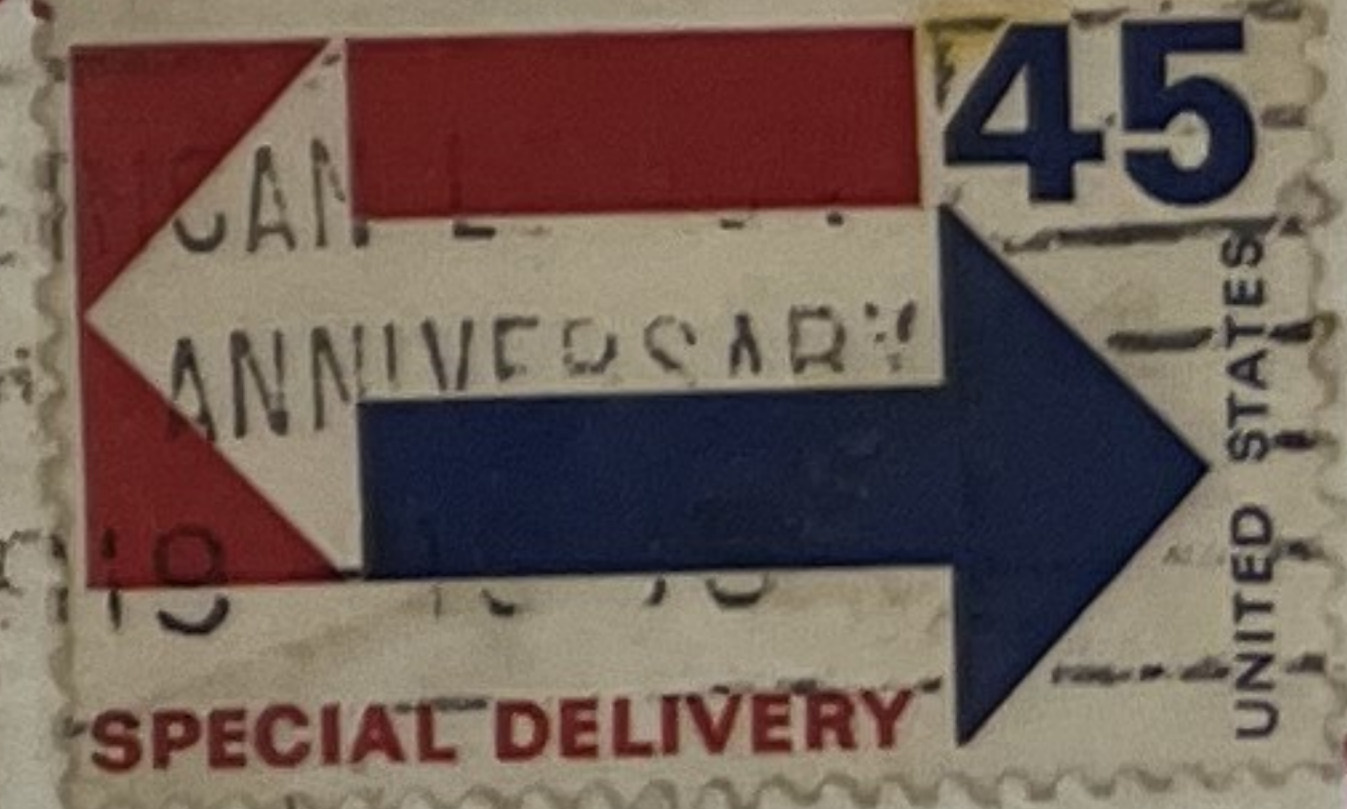

PAN-WORLD AIRWAYS, INC.  
12 CALLE 5-62. 2º PISO.  
GUATEMALA CITY.  
GUATEMALA - C.A.



Atencion - Miss Maria -  
TERESA LEAL



1538 W. 24th St.  
Jackson, Fla. 32209

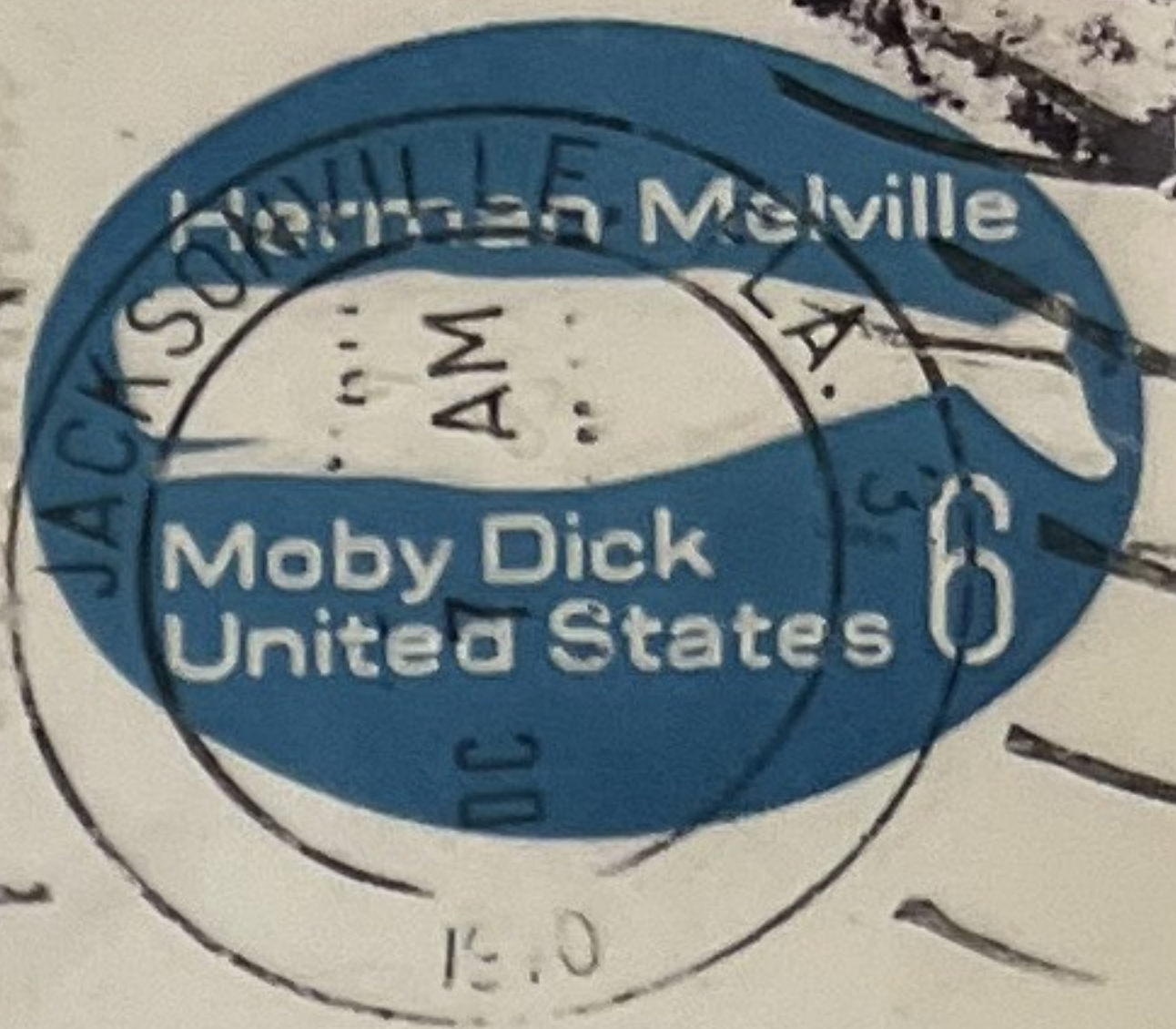
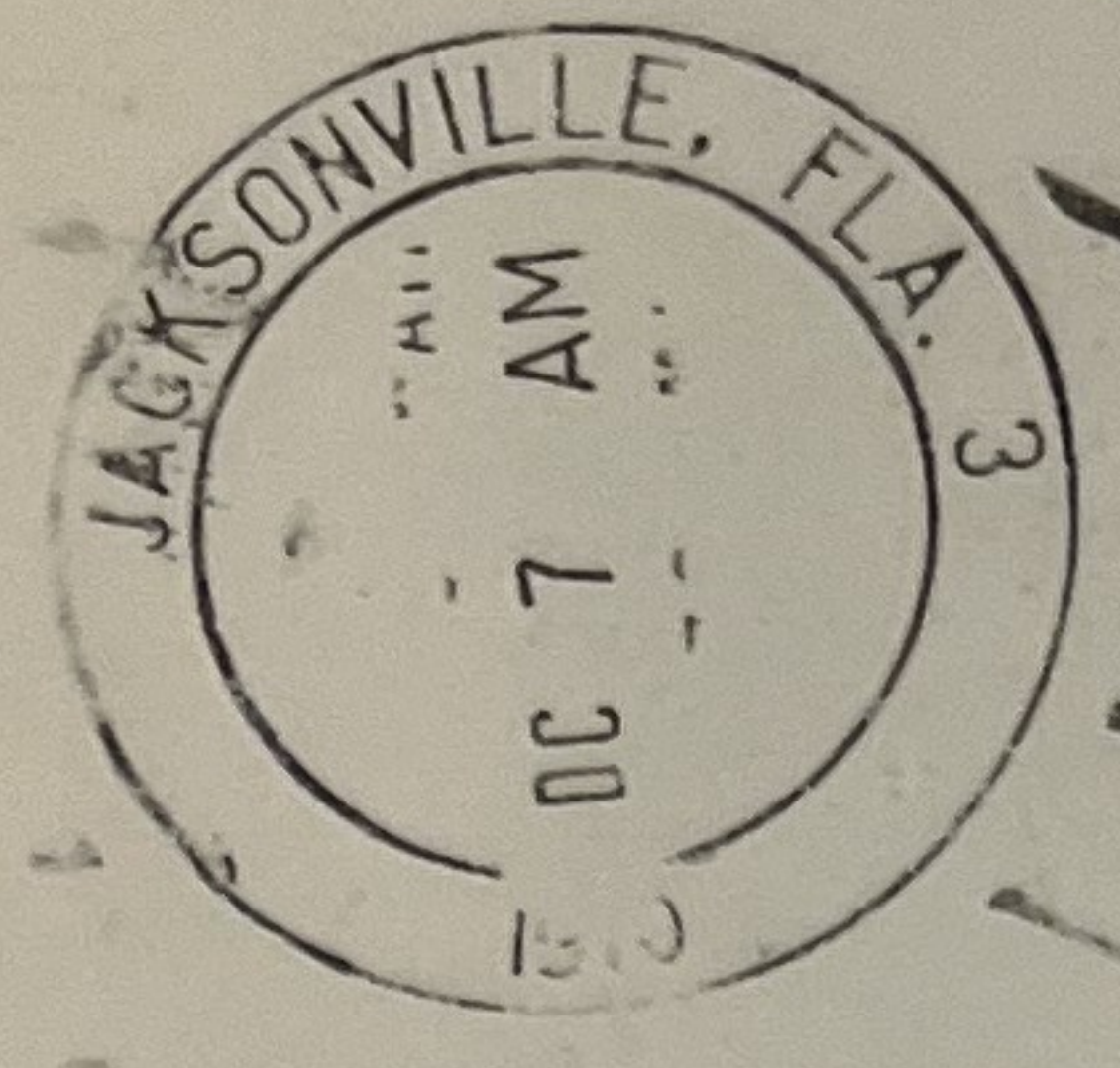

Clerk of Municipal Court  
Room 304-330 E. Bay  
County Courthouse  
Jacksonville, Fla. 32202

E 22 45¢  
1969  
Carmine &  
Violet Blue

McMasters, K.B.  
16 Lodgehill Ct.  
Danville, Cal.  
~~94523~~  
94526



AIR MAIL  
SPECIAL DELIVERY

Oregon Shakespeare Festival  
Ashland, Oregon

RETURN RECEIPT  
REQUESTED  
REGISTERED  
NO. 2560

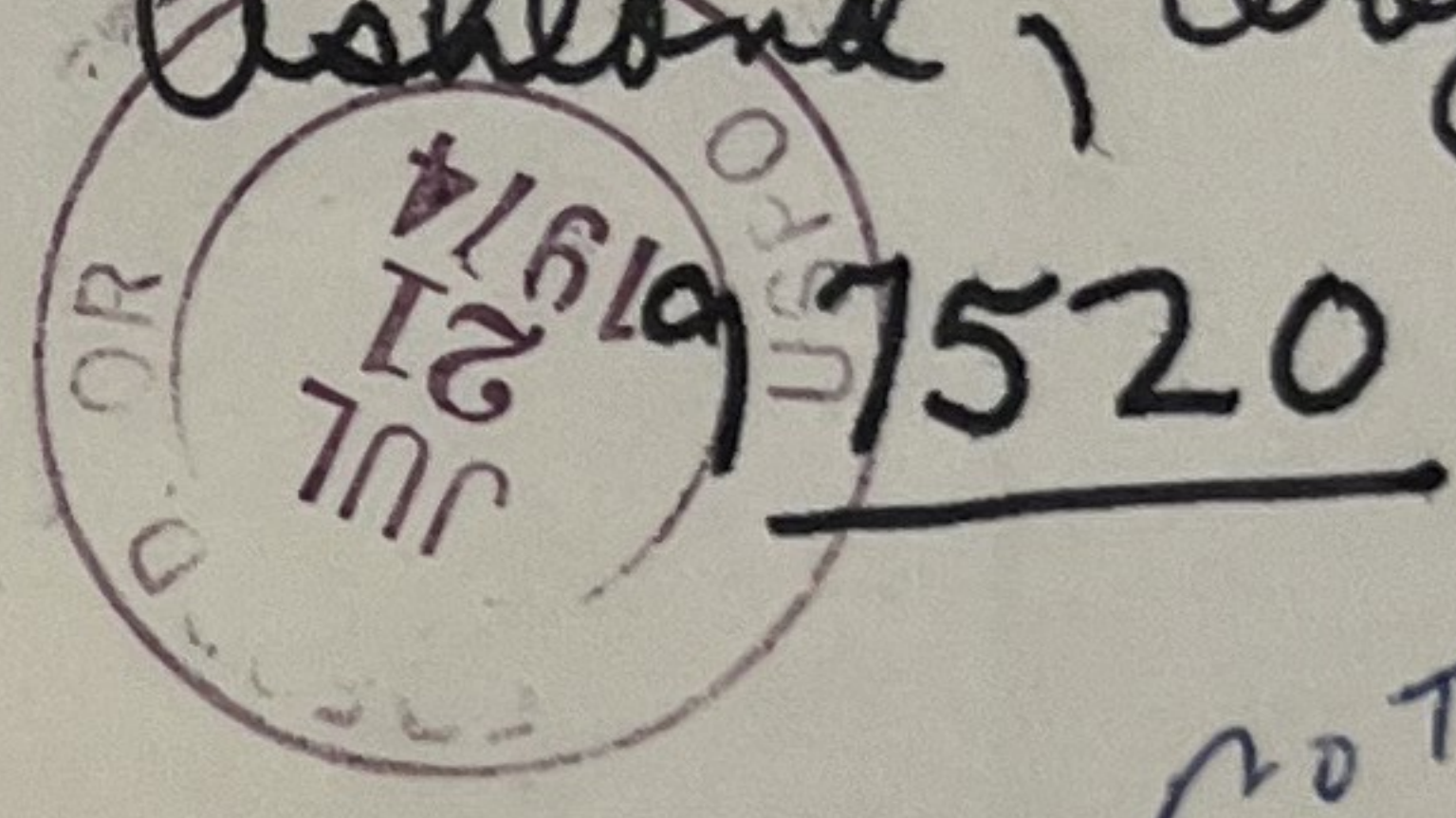

AIR MAIL  
SPECIAL DELIVERY

not 7-22-71

E 23 60¢  
1971  
Violet Blue  
& Carmine

9150 Santa Barbara Rd  
Atascadero, CA  
93422 U.S.  
America

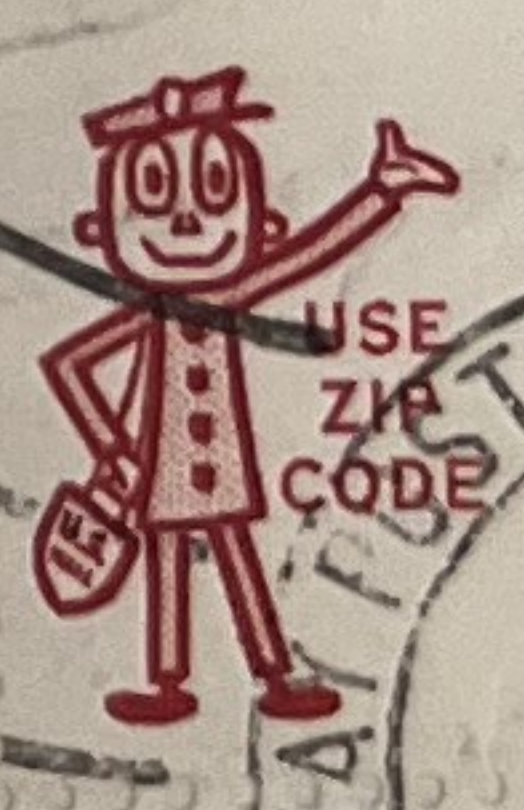
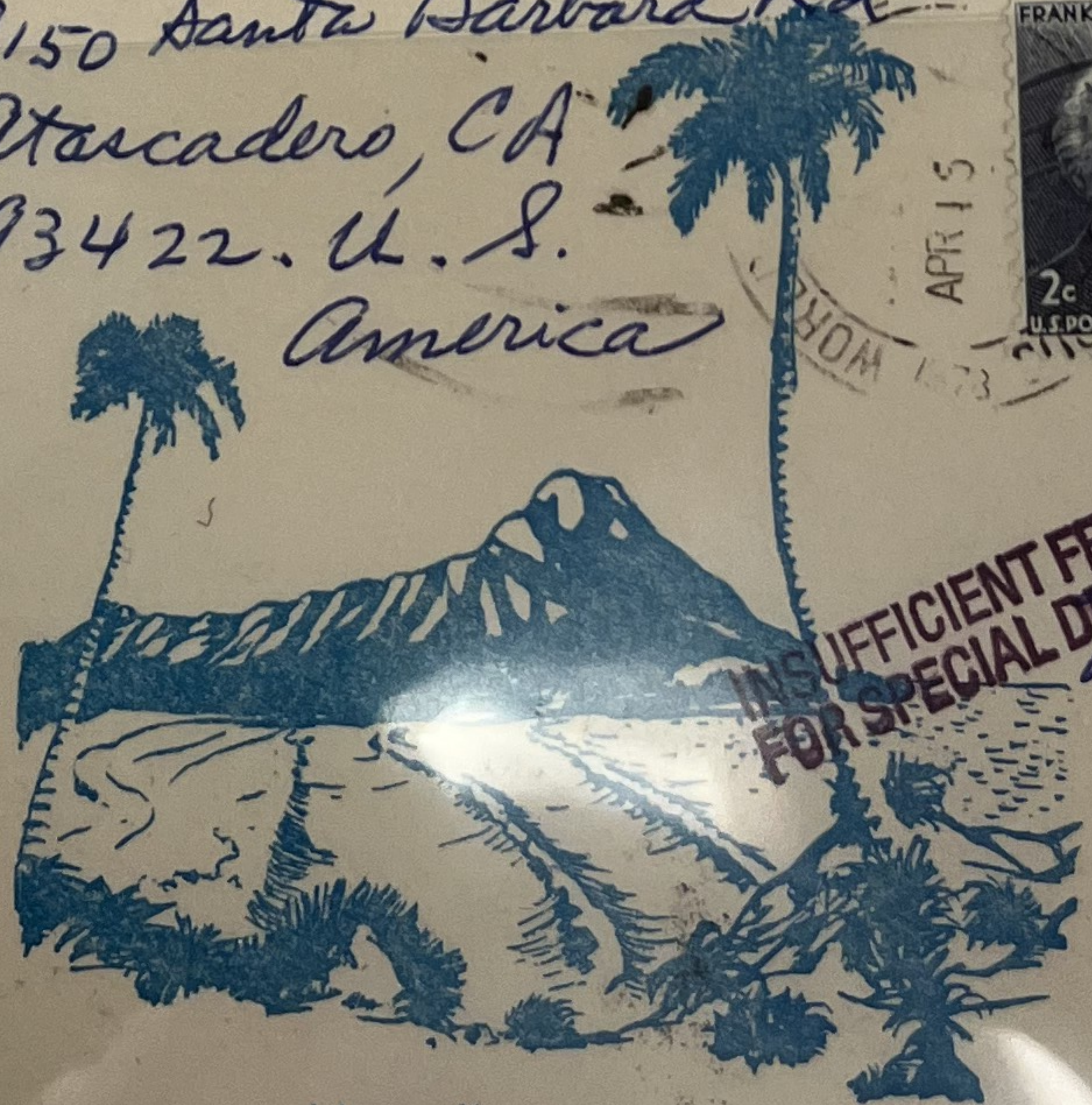

FIRST CLASS  
AIRMAIL

INSUFFICIENT FEE PAID  
FOR SPECIAL DELIVERY

Mr. Royal S. Oslo  
2830 Raufoss  
Raufoss, Norway

E 23 60¢  
1971  
Violet Blue  
& Carmine



James D. Heller  
3543 Mingo  
Dallas Texas



THE FORT WORTH NATIONAL BANK  
POST OFFICE BOX 2050  
FORT WORTH, TEXAS 76101

INSTALLMENT LOAN DEPARTMENT

E 23 60¢  
1971  
Violet Blue

Cut Bank Pioneer Press  
Cut Bank, Montana

- ◆ JOB PRINTING
- ◆ OFFICE SUPPLIES

SPECIAL DELIVERY



W. L. RADER  
THE INDEPENDENT-OBSERVER  
CONRAD, MONTANA

SPECIAL DELIVERY

National Selected Medicines  
INCORPORATED  
ORGANIZED SEPT 15, 1917

520 N MICHIGAN AVE.  
CHICAGO, ILL.

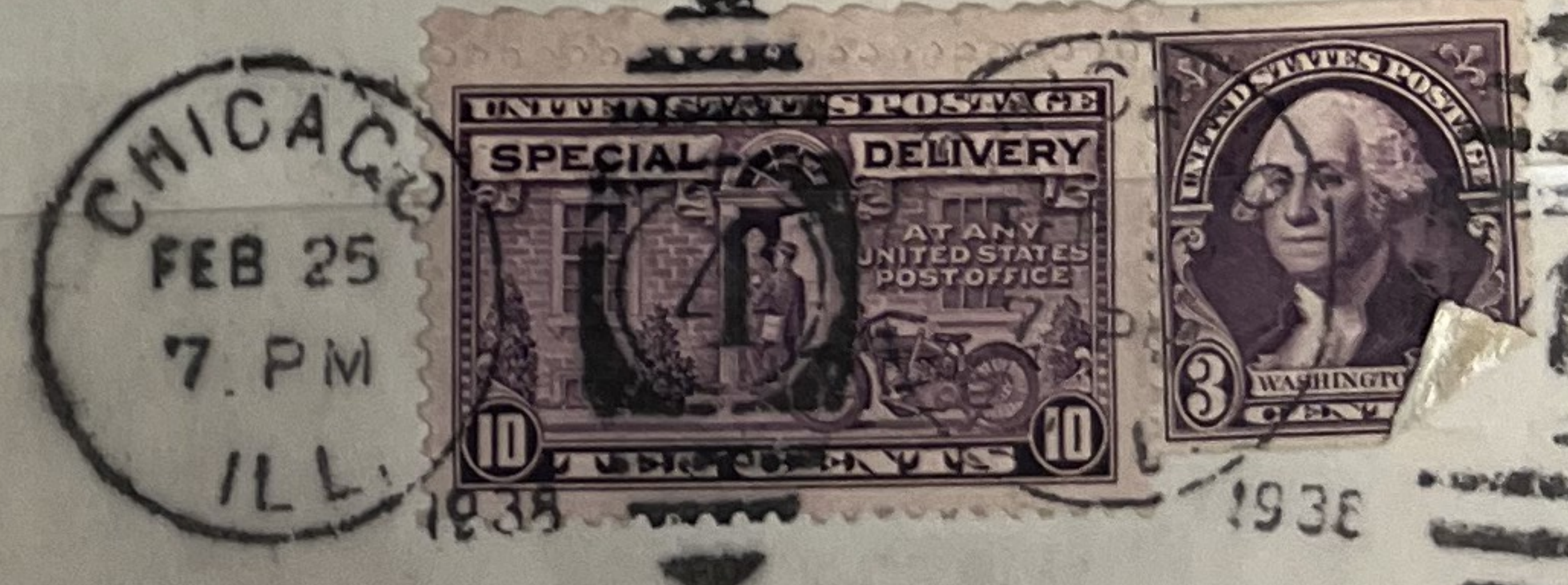

CHICAGO  
FEB 25  
7 PM  
ILL.

SPECIAL DELIVERY

Mr. Charles H. Roper  
Castle, Roper & Matthews  
1512 N Street  
Lincoln, Nebraska

Fee Claimed at Lincoln, Neb



CE 16¢  
1934  
Dark Blue



HOTEL DELMAR  
FARNAM AT 24TH  
OMAHA, NEB.

OMAHA, NEB.  
MAR 5  
6 PM  
1936  
BURLINGTON



*Mrs. L. J. Humphreys,  
3606 - 4th St.,  
Des Moines,  
Iowa*

FEE CLAIMED at  
Des Moines, Iowa

CE 16¢  
1934  
Dark Blue



FRANK AMBROSE, Inc.  
DEALERS & EXPORTERS  
TRANSPORT AIRPLANES  
JACKSON HEIGHTS, L. I., N. Y.

FLUSHING, N. Y.  
JUL 6  
6-PM  
1938

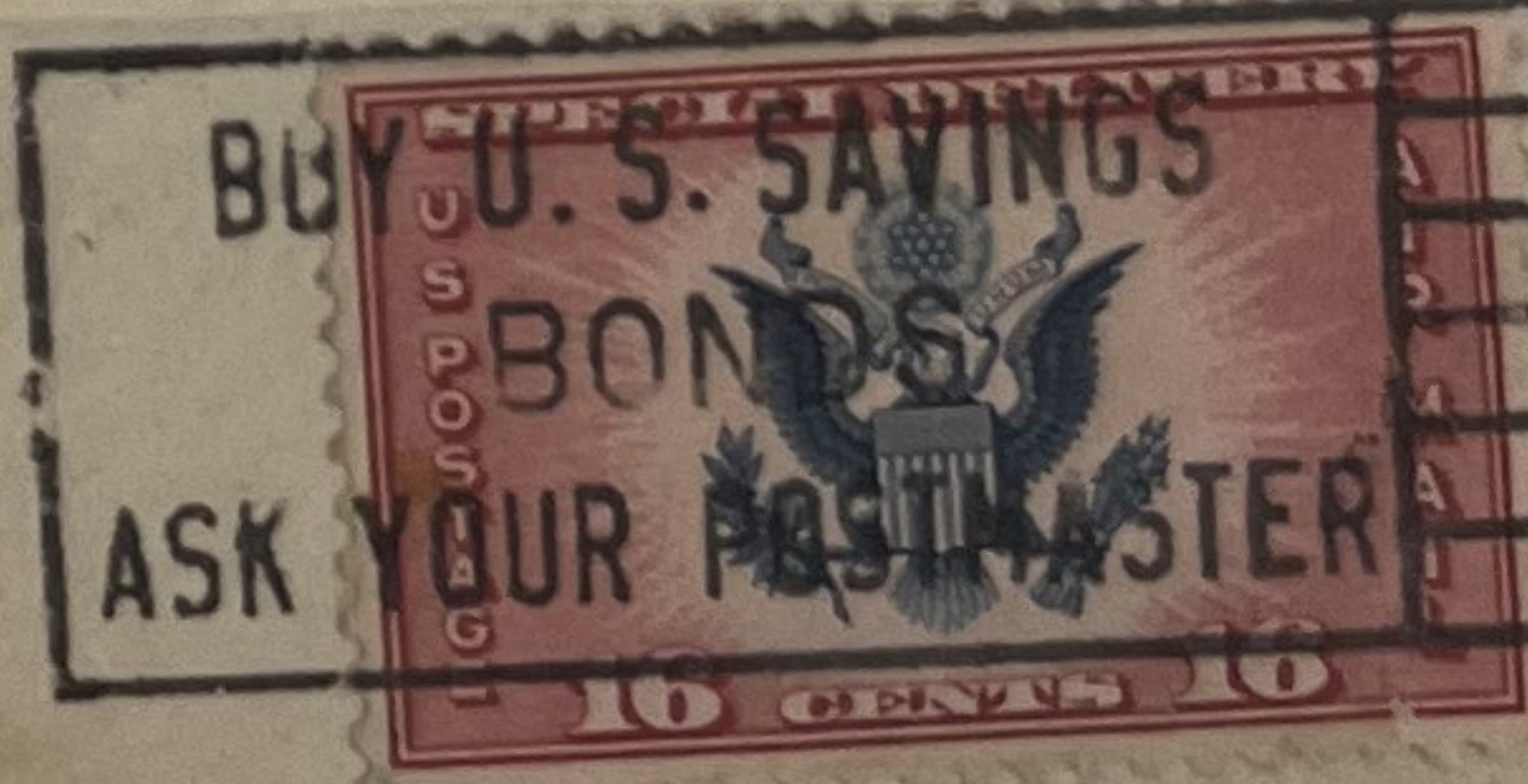

*URGENT*

George Martin,  
Aircraft Corp.,  
Michigan.

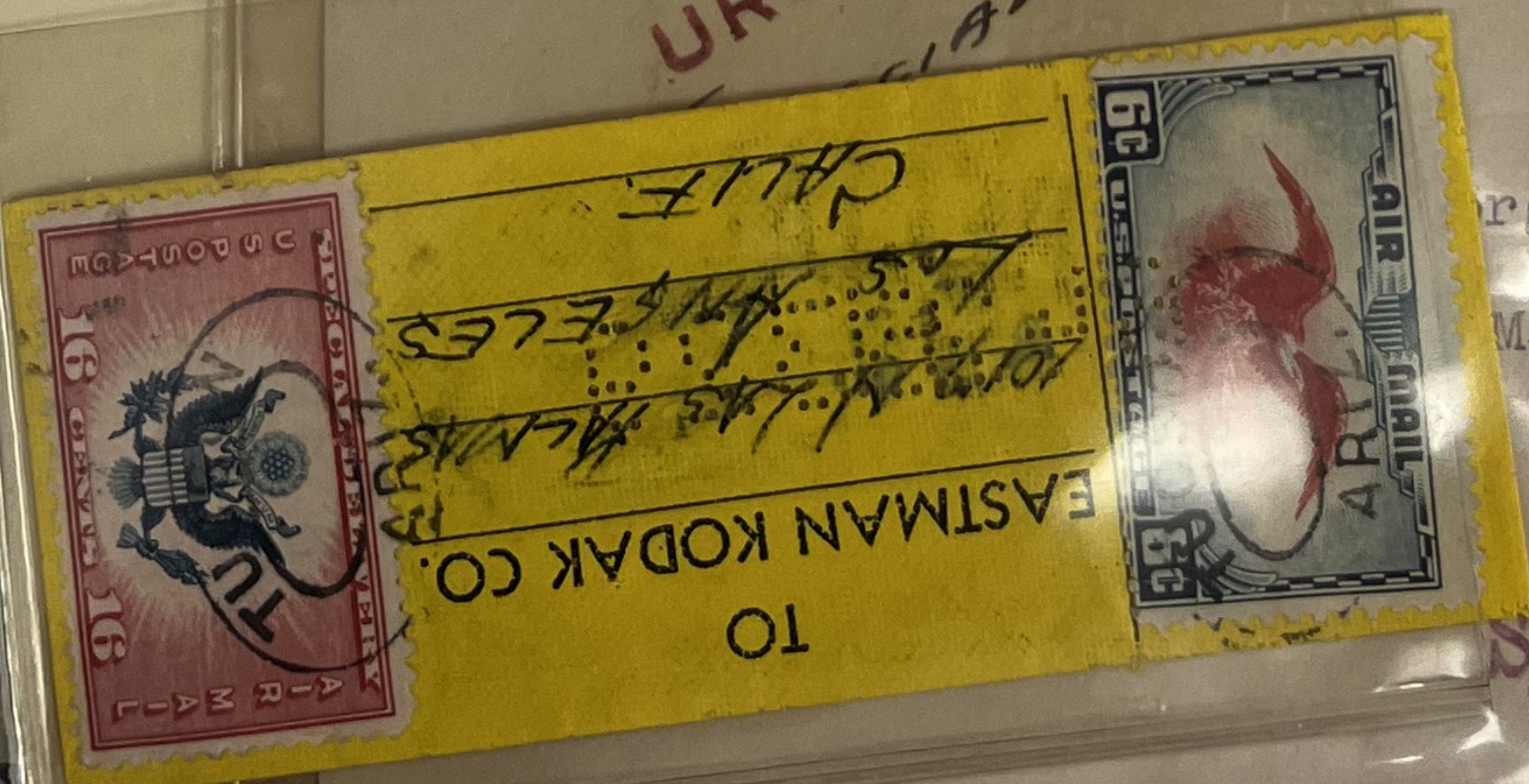

Special Delivery - Air Mail

CE  
1934  
Red & Blue



WASHINGTON STAMP CO.

22 Jackson Avenue

Washington, New Jersey  
104 Owen - L.  
Wilkinsburg Pa.

"AIR MAIL - SP. DELIVERY"

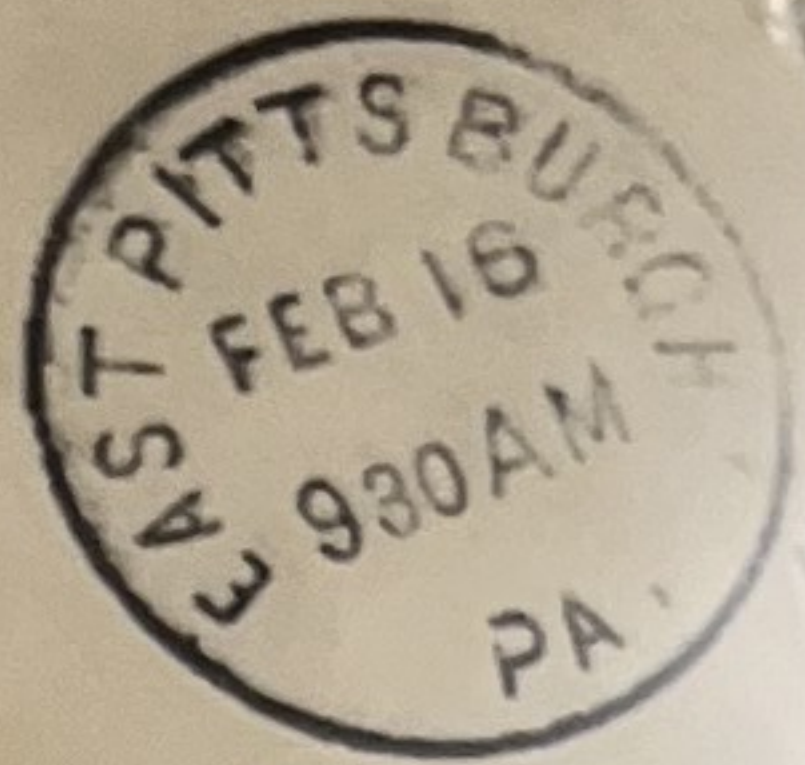

"AIR MAIL  
SPECIAL  
DELIVERY"

Miss Katherine Wikstrom  
Port Colden  
New Jersey.

70 Wash. N. J. P. O.

CE 2 16¢  
1936  
Red & Blue

21 Sgt. N. Patania 12165689  
5th. A.A. C.S. Unit A.P.O. 5038  
San Francisco, Cal.

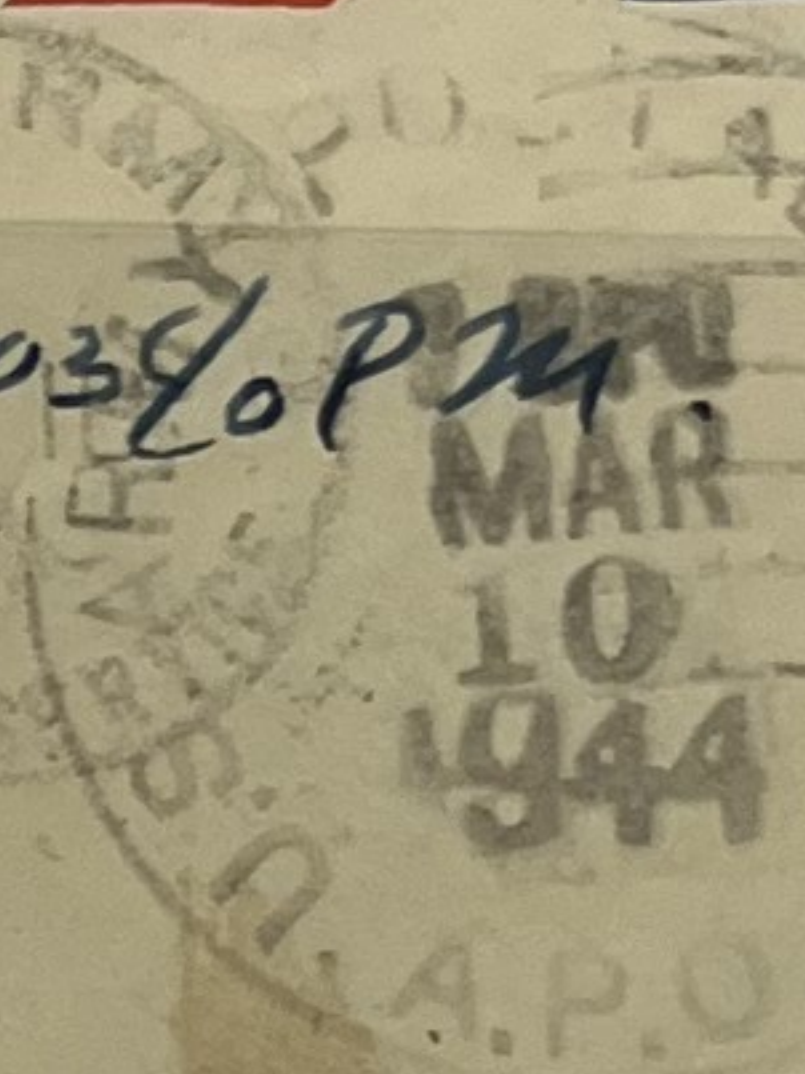

-AIR MAIL-

Mr. G. W. Bartlett  
34 Edgewood Rd.  
Glen Ridge, N. J.  
U. S. A.

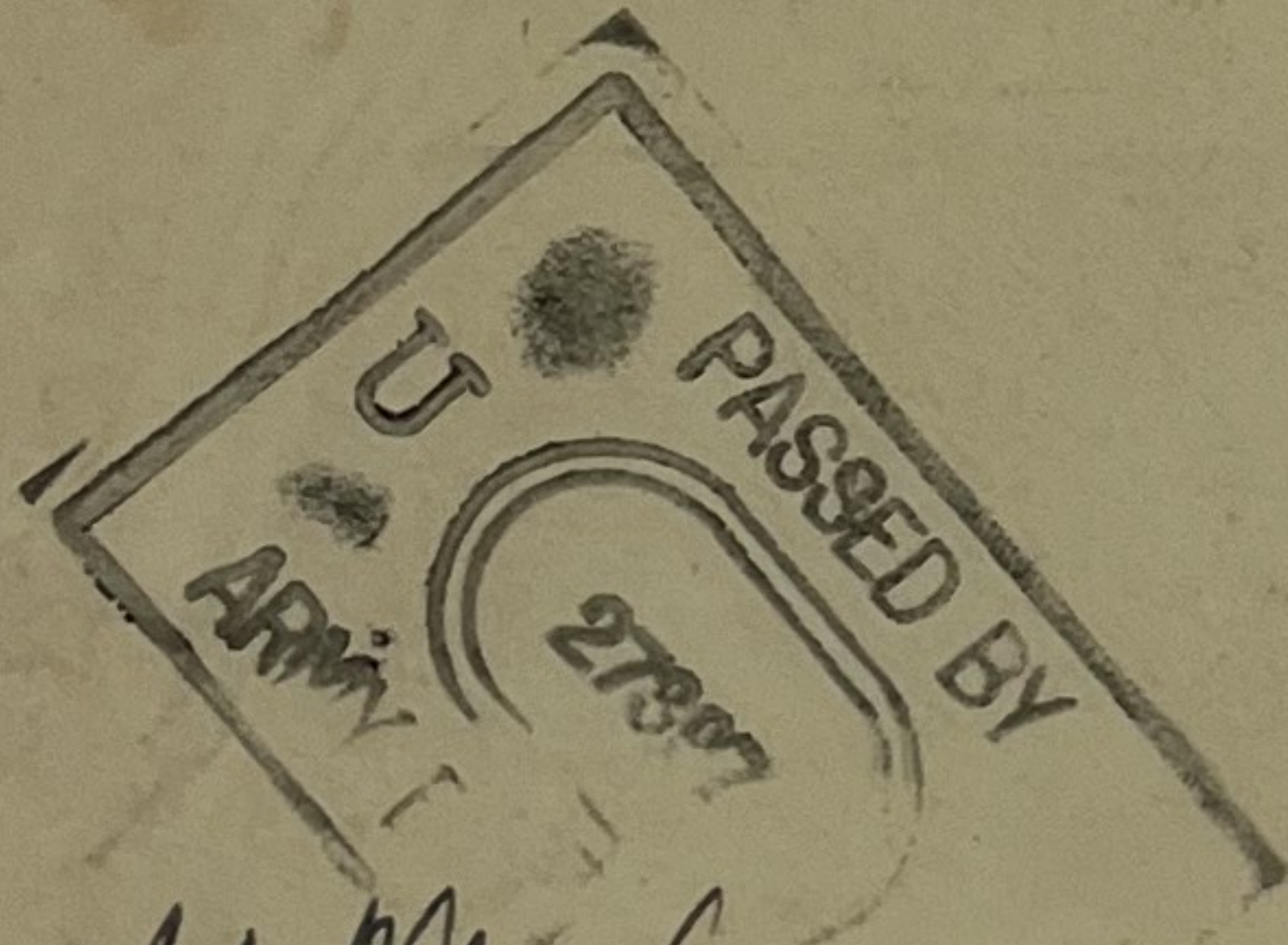

*Handwritten signature*

CE 2 16¢  
1936  
Red & Blue

Noble,  
3160 GRAPE,  
SAN DIEGO,  
CALIF.

AIR MAIL - SPECIAL DELIVERY

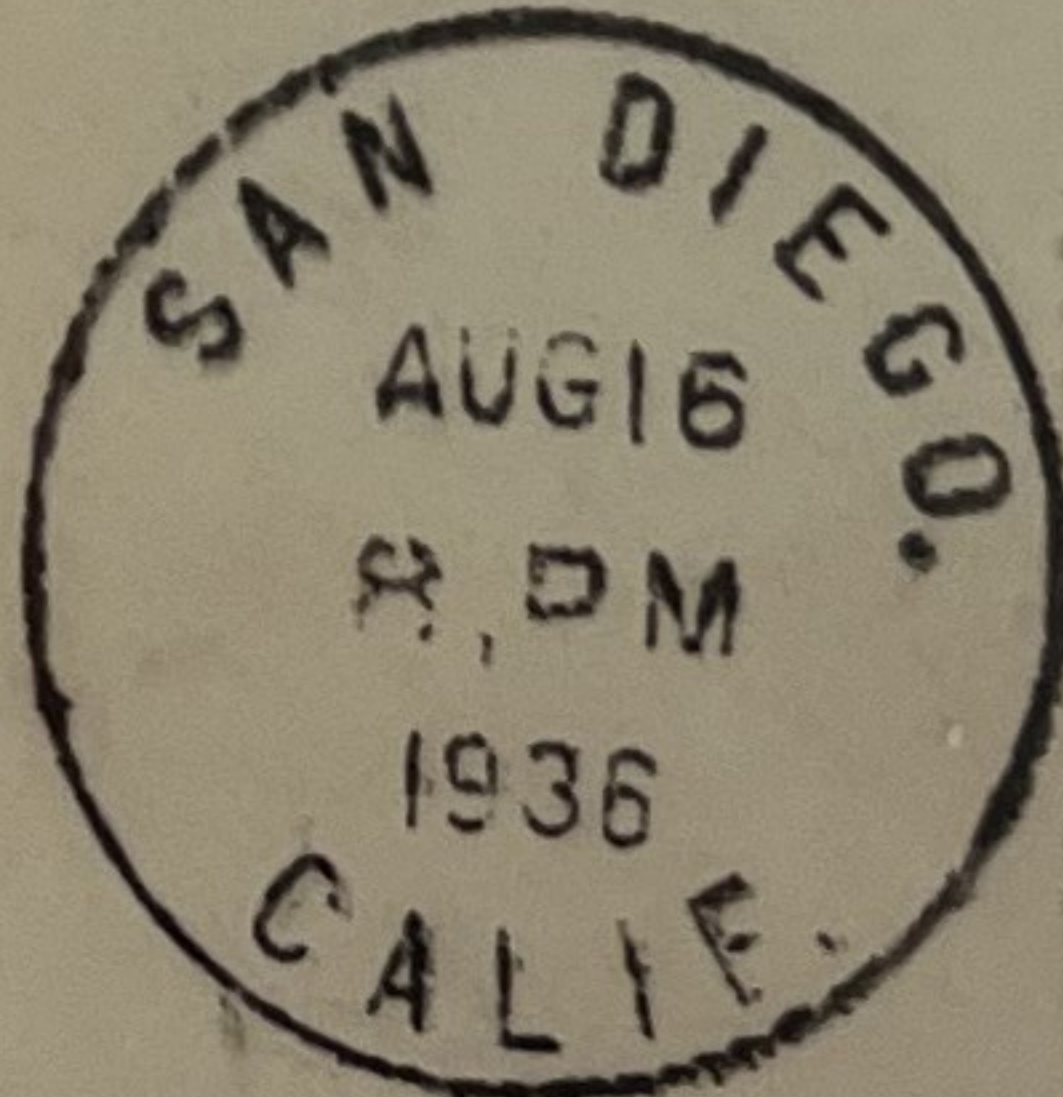

Fee Claimed by Office  
of First Address

RUTH E CREVELING,  
% TRAVELERS HOTEL,  
DUNSMUIR,  
CALIFORNIA.

Due  
WEN NITE  
AUG 19TH

CE 2 16¢  
1936  
Red & Blue