

THE PHILATELIC FOUNDATION

21 EAST 40TH STREET
NEW YORK, N.Y. 10016
EXPERT COMMITTEE

No. 0257072
4/10/92

We have examined the enclosed item, of which a photograph is attached, and described by the applicant as follows:

Country: UNITED STATES OF AMERICA

Cat. No.	Issue	Denom.	Color
RW5	1938	\$1.00	violet

Scott's unless otherwise specified.

UNUSED OG

AND WE ARE OF THE OPINION THAT:

IT IS GENUINE* * * * *



For The Expert Committee
Chairman

A 116030

Submitted by

CERTIFIED PHILATELICS



No. 01034878
|||||

1/16/2006

Professional Stamp Experts
P.O. Box 6170, Newport Beach, CA 92658

Expert Committee

We have examined the enclosed item submitted to PSE, of which an image is shown below, and are of the opinion that:

Cat #	Issue	Denom.	Color
US#RW5	1938	\$1	Light violet

GRADE: VF 80J, Mint OGnh

"it is genuine unused, o.g., never hinged, with a slight gum disturbance."



William A. Fitee
For The Expert Committee

THIS CERTIFICATE IS PRINTED ON WATERMARKED PAPER AND IS NOT VALID WITHOUT WATERMARK



No. 01020108

9/29/2005



Professional Stamp Experts

P.O. Box 6170, Newport Beach, CA 92658

Expert Committee

We have examined the enclosed item submitted to PSE, of which an image is shown below, and are of the opinion that:

Cat #	Issue	Denom.	Color
US#RW10	1943	\$1	Deep rose

GRADE: XF 90, Mint OGNh

"it is genuine unused, o.g., never hinged."



[Handwritten Signature]
For The Expert Committee



No. 01006121

4/6/2005



Professional Stamp Experts

P.O. Box 6170, Newport Beach, CA 92658

Expert Committee

We have examined the enclosed item submitted to PSE, of which an image is shown below, and are of the opinion that:

Cat #	Issue	Denom.	Color
US#RW13	1946	\$1	Red brown

GRADE: XF-Sup 95, Mint OGNh

"it is a genuine unused, o.g., never hinged, bottom margin Plate No. 158456 single."



William A. Fite
For The Expert Committee



No. 01009795

5/19/2005



Professional Stamp Experts

P.O. Box 6170, Newport Beach, CA 92658

Expert Committee

We have examined the enclosed item submitted to PSE, of which an image is shown below, and are of the opinion that:

Cat #	Issue	Denom.	Color
US#RW15	1948	\$1	Bright blue

GRADE: XF 90, Mint OGnh

"it is genuine unused, o.g., never hinged."

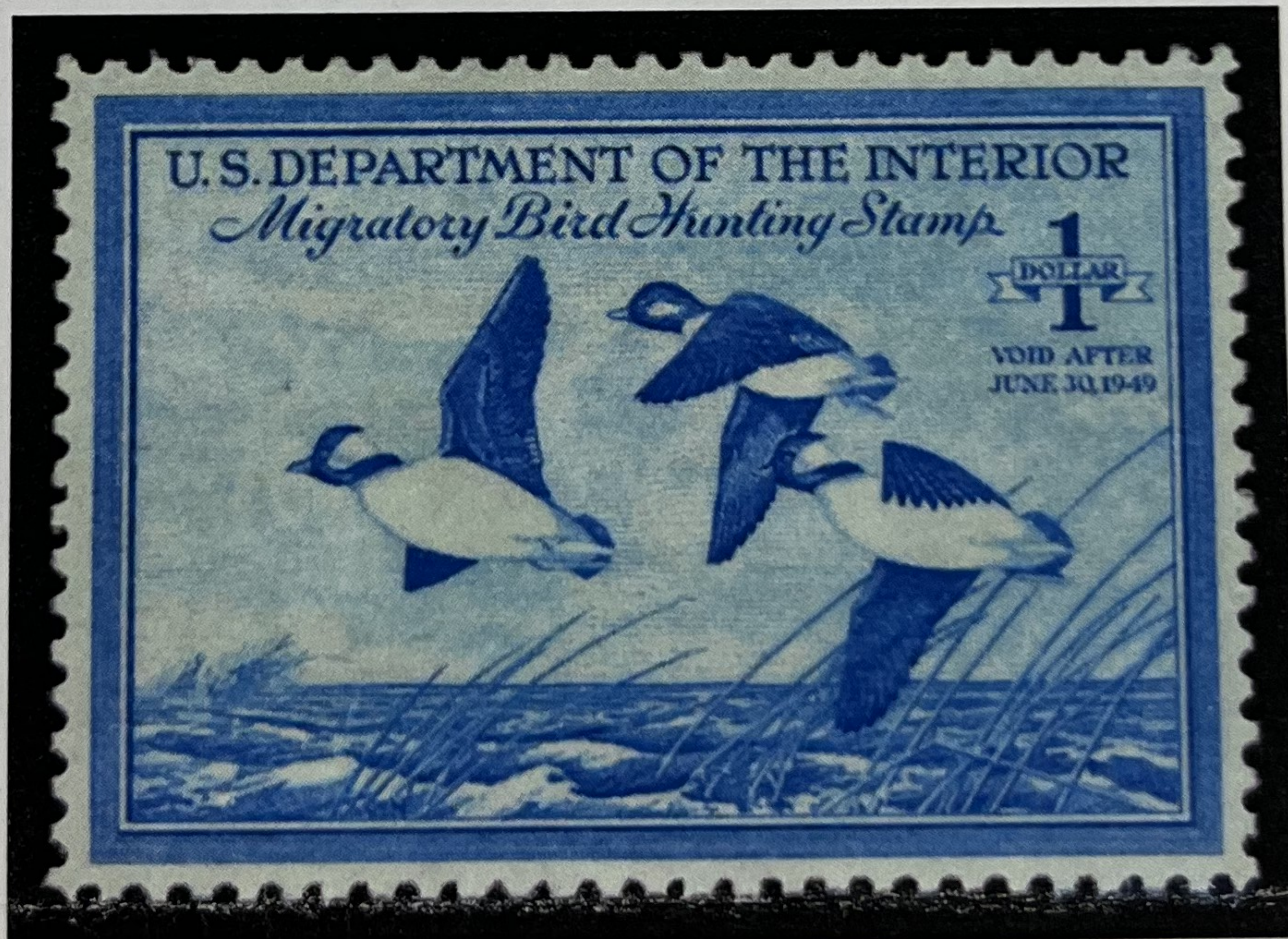

William A. Fite

For The Expert Committee



No. 01061501

8/8/2006



Professional Stamp Experts
P.O. Box 6170, Newport Beach, CA 92658

Expert Committee

We have examined the enclosed item submitted to PSE, of which an image is shown below, and are of the opinion that:

Cat #	Issue	Denom.	Color
US#RW16	1949	\$2	Bright green

GRADE: XF 90, Mint OGnh

“it is genuine unused, o.g., never hinged.”



For The Expert Committee



No. 01015073

7/1/2005



Professional Stamp Experts

P.O. Box 6170, Newport Beach, CA 92658

Expert Committee

We have examined the enclosed item submitted to PSE, of which an image is shown below, and are of the opinion that:

Cat #	Issue	Denom.	Color
US#RW17	1950	\$2	Violet

GRADE: XF 90J, Mint OGnh

"it is genuine unused, o.g., never hinged, with a small disturbed spot on the gum at the upper left."

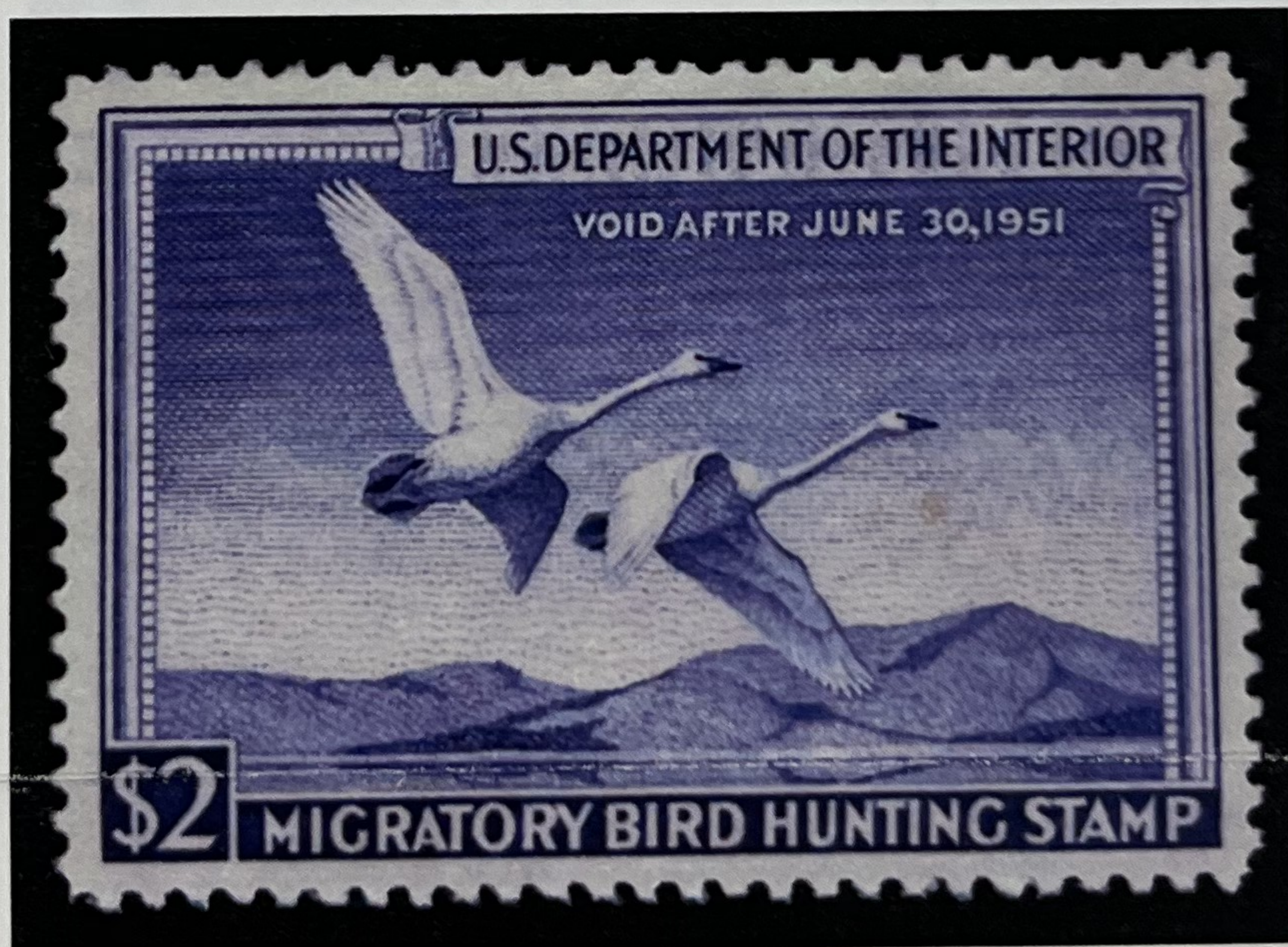

William A. Hice

For The Expert Committee



No. 01060518

9/18/2006



Professional Stamp Experts

P.O. Box 6170, Newport Beach, CA 92658

Expert Committee

We have examined the enclosed item submitted to PSE, of which an image is shown below, and are of the opinion that:

<u>Cat #</u>	<u>Issue</u>	<u>Denom.</u>	<u>Color</u>
US#RW18	1951	\$2	Gray black

GRADE: XF 90, Mint OGnh

“it is genuine unused, o.g., never hinged.”

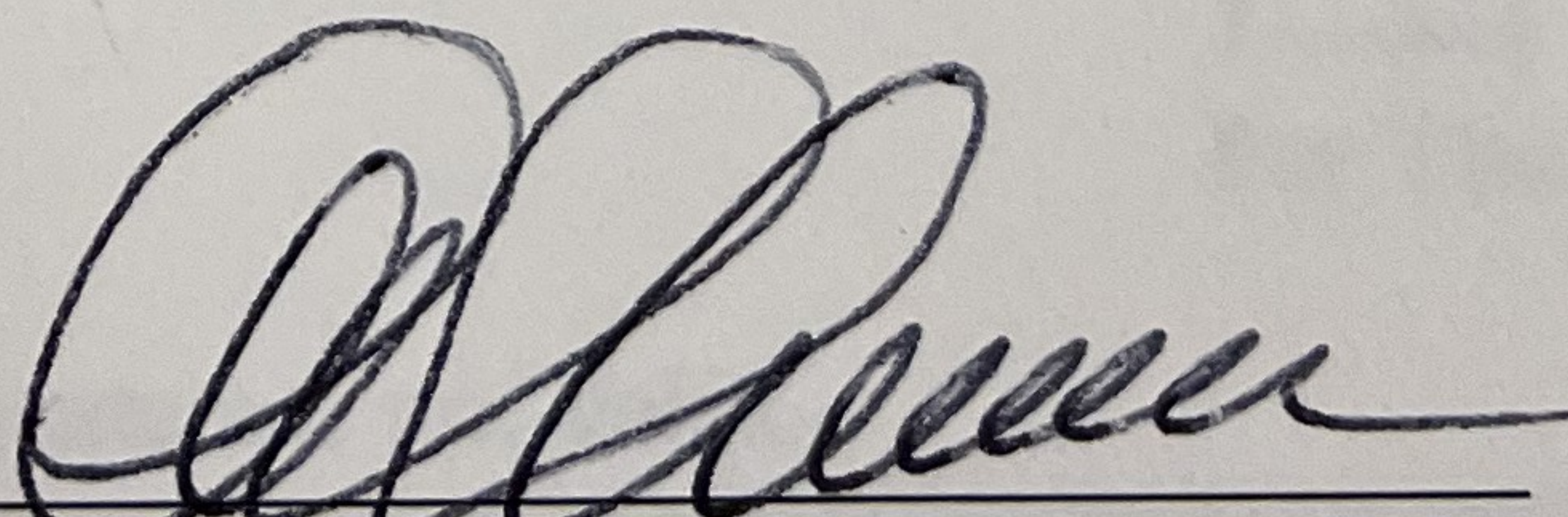

For The Expert Committee



The Philatelic Foundation

70 West 40th Street • 15th Floor
New York, NY 10018
EXPERT COMMITTEE

No. 464107
04/28/2008

We have examined the enclosed item, of which a photograph is attached, and *described by the applicant* as follows:

Country: UNITED STATES OF AMERICA

<u>Cat. No.</u>	<u>Issue</u>	<u>Denom.</u>	<u>Color</u>
RW8	1941	\$1.00	brown carmine

Scott's unless otherwise specified.

UNUSED, OG

AND WE ARE OF THE OPINION THAT:

IT IS GENUINE, NEVER HINGED. * * * * *

* * * PF GRADED VF 80 * * *



464107



[Handwritten Signature]

For The Expert Committee
Chairman

F 171610

Photocopies of this Certificate are not valid.

Submitted by

W. A. RADER



The Philatelic Foundation

70 West 40th Street • 15th Floor
New York, NY 10018
EXPERT COMMITTEE

No. 464108

04/28/2008

We have examined the enclosed item, of which a photograph is attached, and *described by the applicant* as follows:

Country: UNITED STATES OF AMERICA

<u>Cat. No.</u>	<u>Issue</u>	<u>Denom.</u>	<u>Color</u>
RW9	1942	\$1.00	violet brown

Scott's unless otherwise specified.

UNUSED, OG

AND WE ARE OF THE OPINION THAT:

IT IS GENUINE, NEVER HINGED. * * * * *

* * * PF GRADED XF 90 * * *



464108

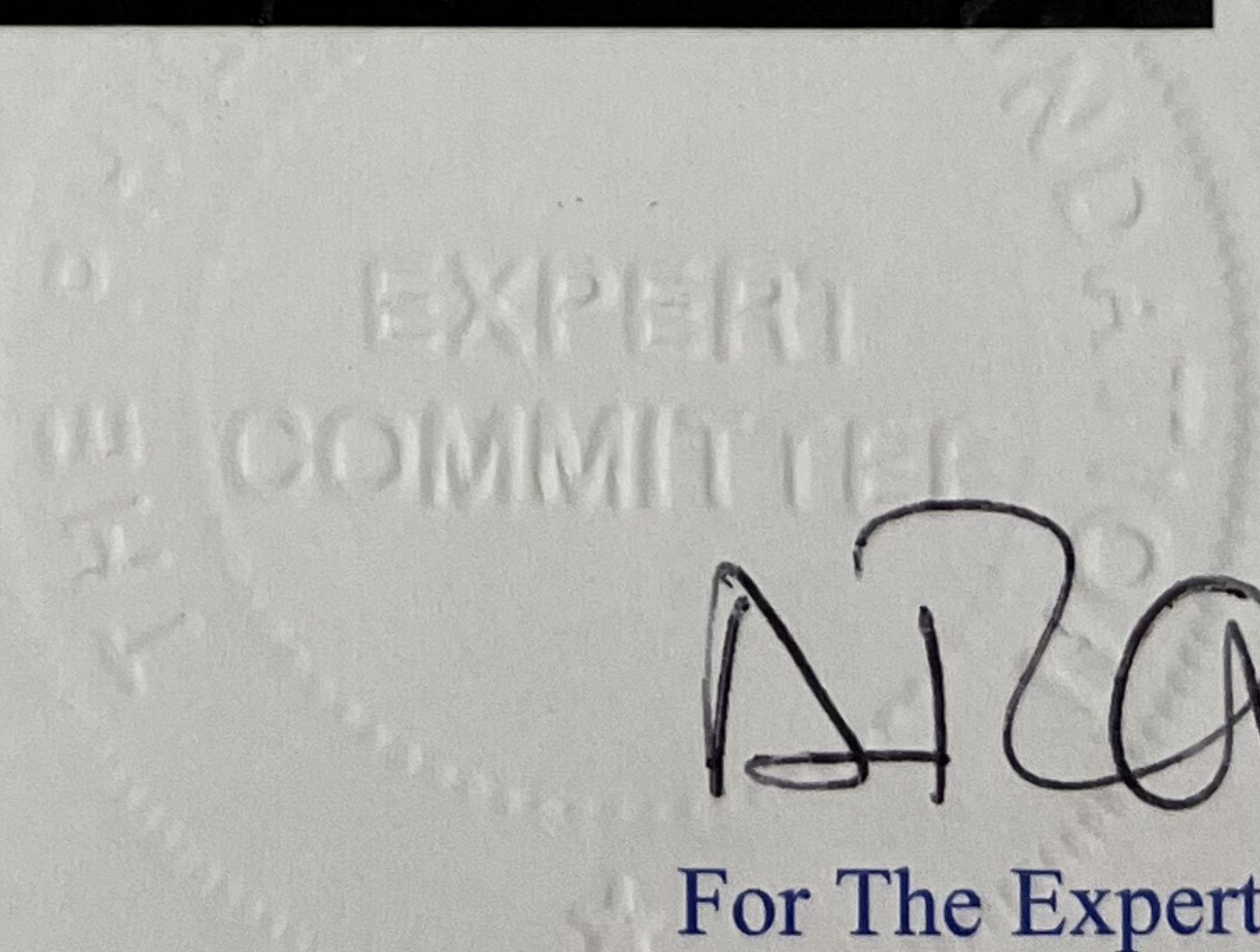

W. A. Rader

For The Expert Committee
Chairman

F 171653

Photocopies of this Certificate are not valid.

Submitted by

W. A. RADER



The Philatelic Foundation

70 West 40th Street • 15th Floor
New York, NY 10018
EXPERT COMMITTEE

No. 483723
01/25/2010

We have examined the enclosed item, of which a photograph is attached, and *described by the applicant* as follows:

Country: UNITED STATES OF AMERICA

<u>Cat. No.</u>	<u>Issue</u>	<u>Denom.</u>	<u>Color</u>
RW11	1944	\$1.00	red orange

Scott's unless otherwise specified.

UNUSED, OG

AND WE ARE OF THE OPINION THAT:

IT IS GENUINE, NEVER HINGED. * * * * *

* * * PF GRADED XF 90 XQ * * *



483723

F 196017



For The Expert Committee
Chairman

Photocopies of this Certificate are not valid.

Submitted by

W. A. RADER



The Philatelic Foundation

70 West 40th Street • 15th Floor
New York, NY 10018
EXPERT COMMITTEE

No. 483725
01/25/2010

We have examined the enclosed item, of which a photograph is attached, and *described by the applicant* as follows:

Country: UNITED STATES OF AMERICA

<u>Cat. No.</u>	<u>Issue</u>	<u>Denom.</u>	<u>Color</u>
RW20	1953	\$2.00	deep brown rose

Scott's unless otherwise specified.

UNUSED, OG

AND WE ARE OF THE OPINION THAT:

IT IS GENUINE, NEVER HINGED. * * * * *

* * * PF GRADED XF-S 95 * * *

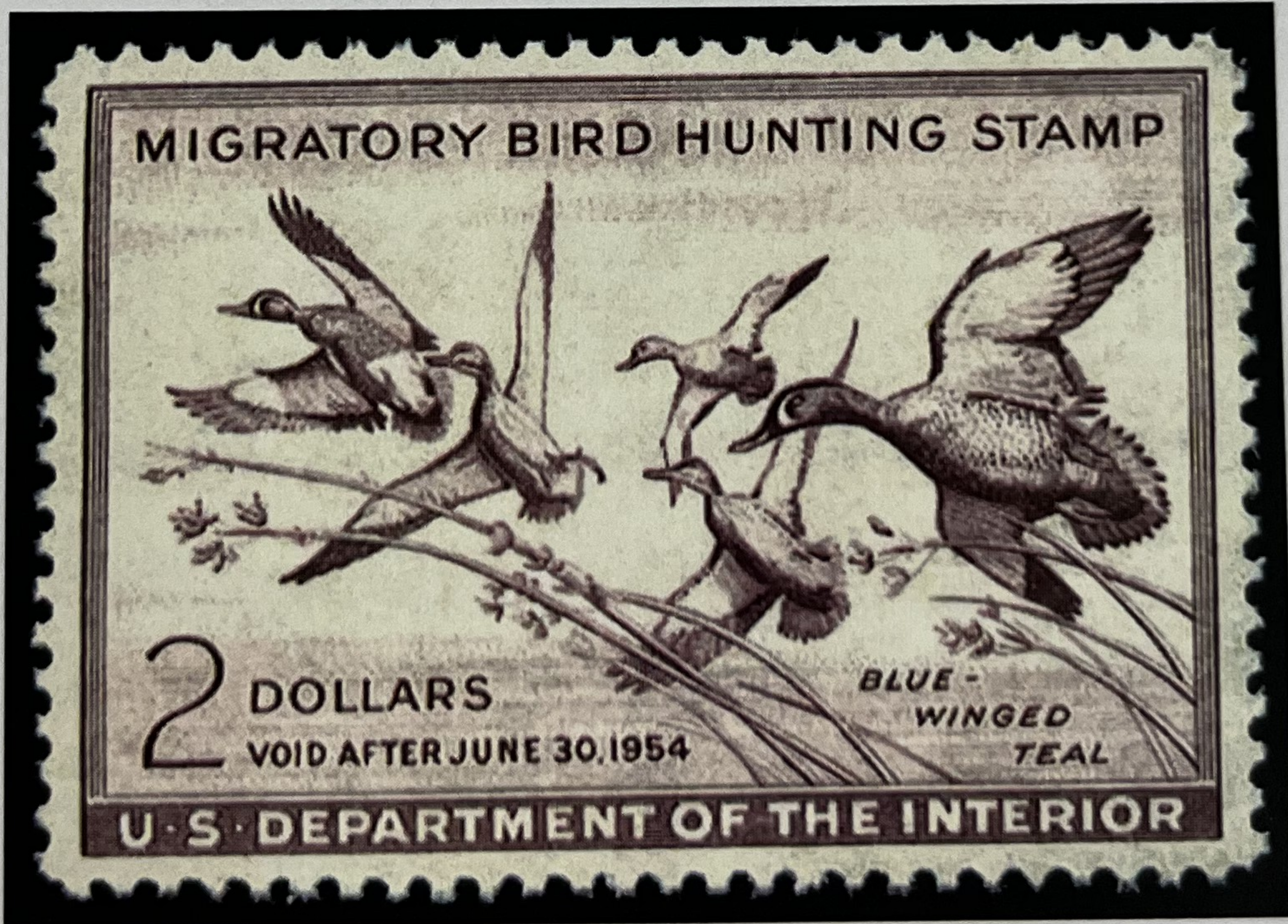

483725

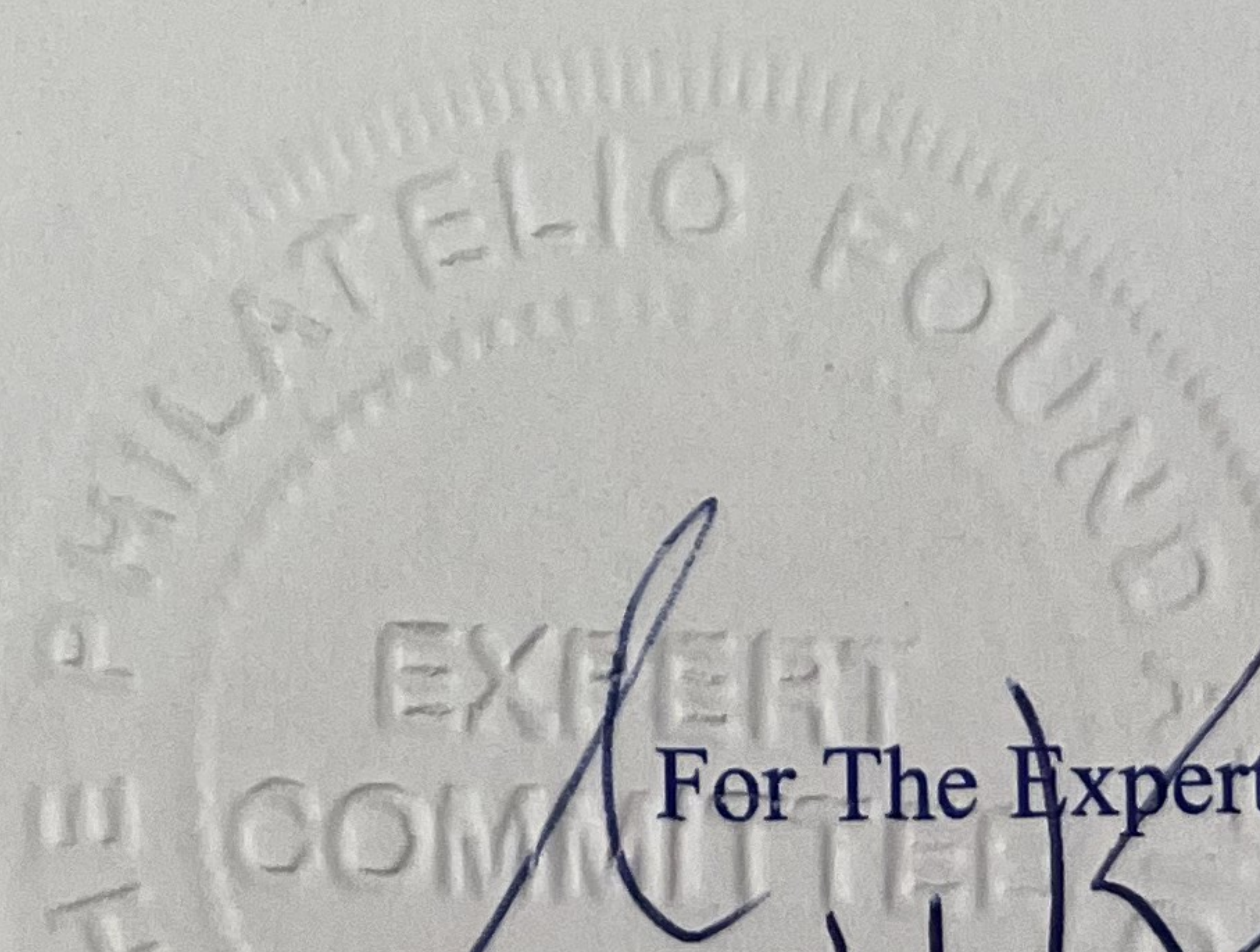

[Handwritten Signature]
For The Expert Committee
Chairman

Photocopies of this Certificate are not valid.

F 196016



No. 00131294

1/4/2005



Professional Stamp Experts

P.O. Box 6170, Newport Beach, CA 92658

Authentication Committee

We have examined the enclosed item submitted to PSE, of which the photo is attached with seal and are of the opinion that:

Cat #	Issue	Denom.	Color
US#RW24	1957	\$2	Emerald

GRADE: XF-Sup 95, Mint, OGNh

"it is genuine unused, o.g., never hinged."



For The Expert Committee



No. 00112489

4/2/2004



Professional Stamp Experts

P.O. Box 6170, Newport Beach, CA 92658

Authentication Committee

We have examined the enclosed item submitted to PSE, of which the photo is attached with seal and are of the opinion that:

Cat #	Issue	Denom.	Color
US#RW33	1966	\$3	Multicolored

GRADE: XF-Sup 95, Mint, OGnh

"it is genuine unused, o.g., never hinged."





For The Expert Committee

American Philatelic Society

Expert Committee Report

Members of the American Philatelic Expertizing Service have examined the item submitted and it is their opinion that it is:

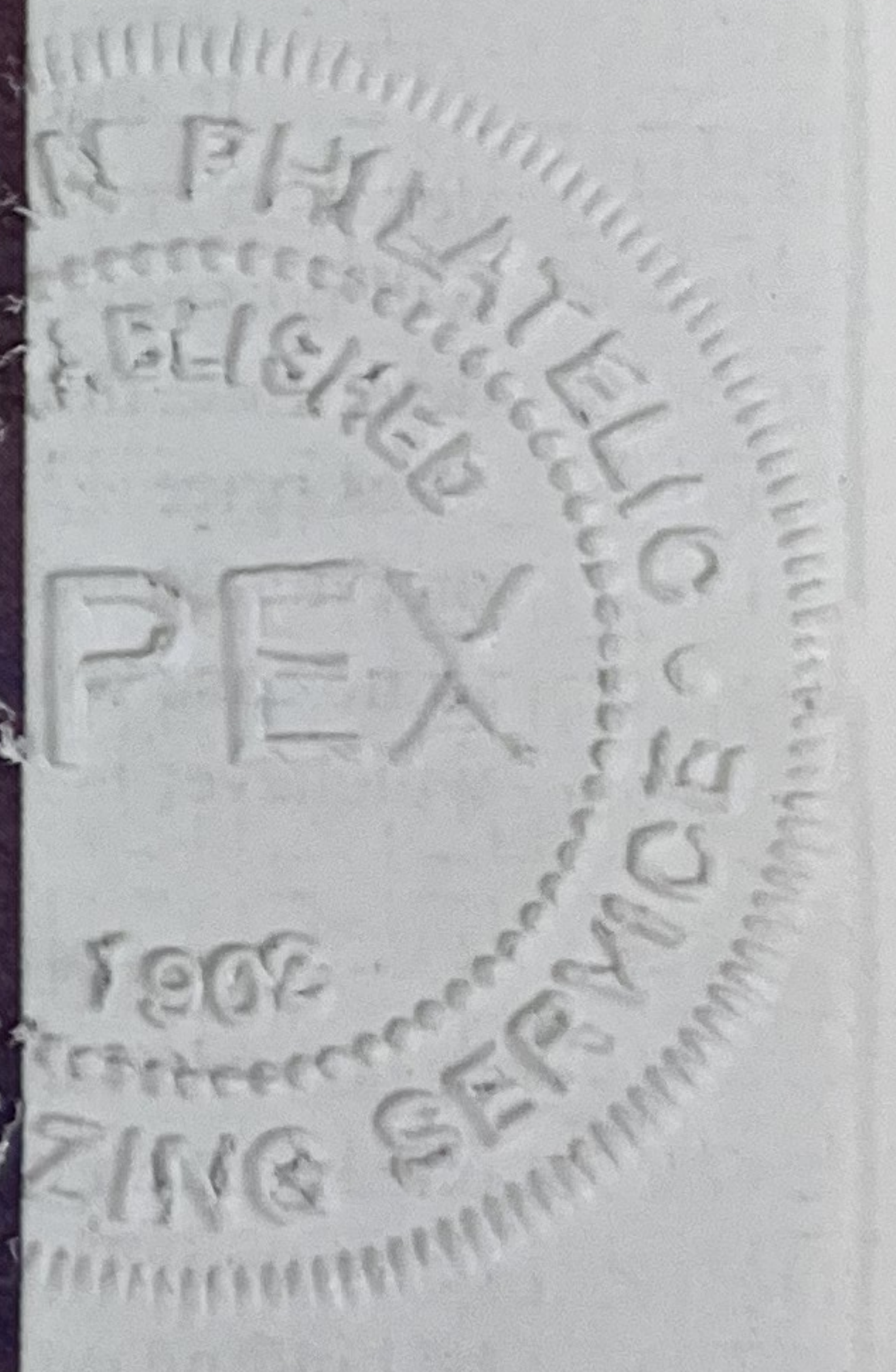
United States, Scott No. RW14, unused, full original gum, never hinged, genuine in all respects.



Patricia M. Martin

(APEX Authorized Signature)

No. **189652**

C. Maria Bush

(Administrator Signature)

Date: **10/15/2009**

The American Philatelic Expertizing Service

A Service to Philately Since 1903

100 Match Factory Place, Bellefonte, PA 16823 USA

Phone: 814-933-3803 • Fax: 814-933-6128

Website: www.stamps.org



A cooperative service offered by the American Philatelic Society (APS) and the American Stamp Dealers Association (ASDA).

American Philatelic Society

Expert Committee Report

Members of the American Philatelic Expertizing Service have examined the item submitted and it is their opinion that it is:

United States, Scott No. RW12, unused, full original gum, never hinged, genuine in all respects.

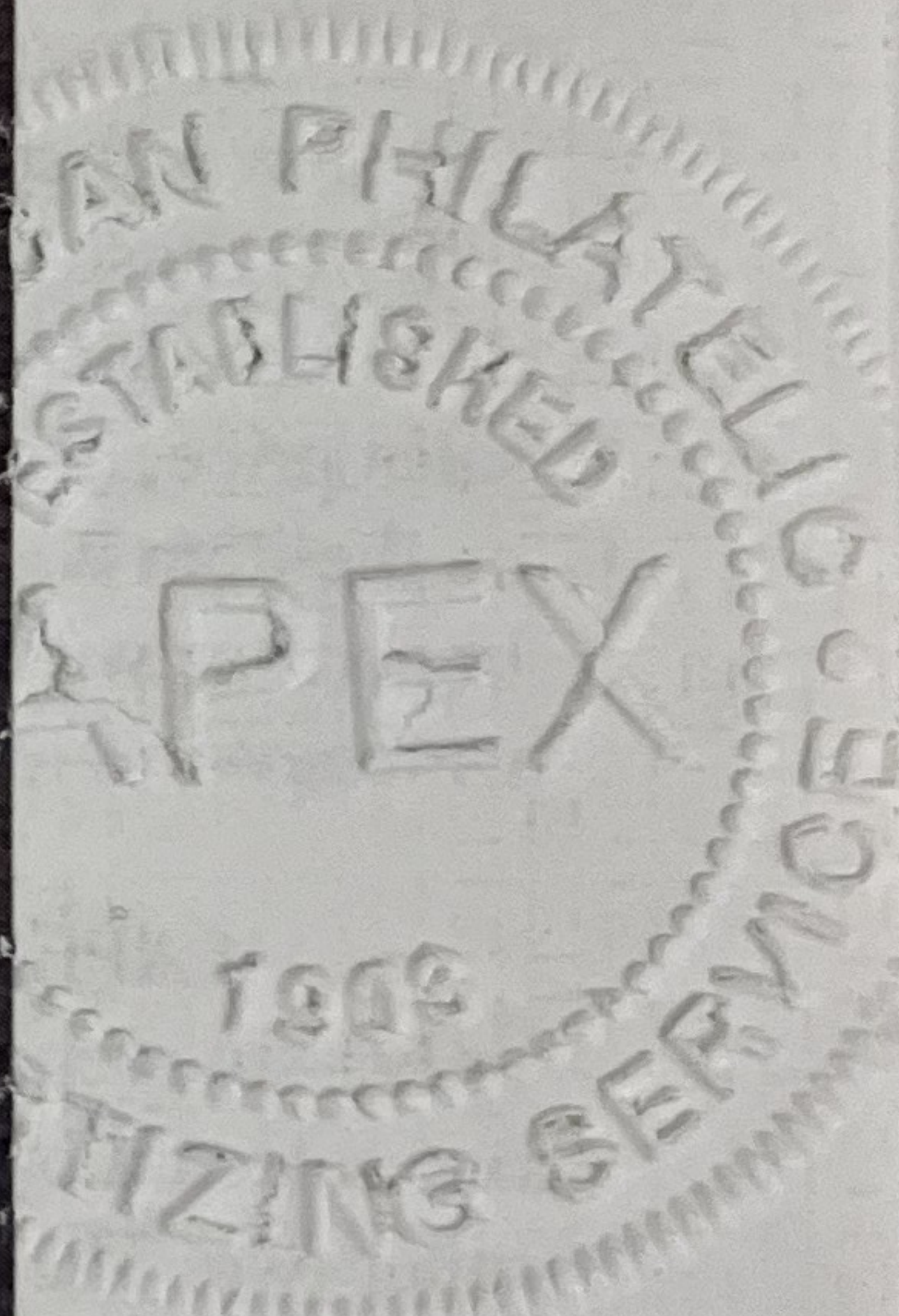

Ken El Martin
(APEX Authorized Signature)

No. **189653**

A. M. B...
(Administrator Signature)

Date: **10/15/2009**

The American Philatelic Expertizing Service

A Service to Philately Since 1903

100 Match Factory Place, Bellefonte, PA 16823 USA

Phone: 814-933-3803 • Fax: 814-933-6128

Website: www.stamps.org



A cooperative service offered by the American Philatelic Society (APS) and the American Stamp Dealers Association (ASDA).

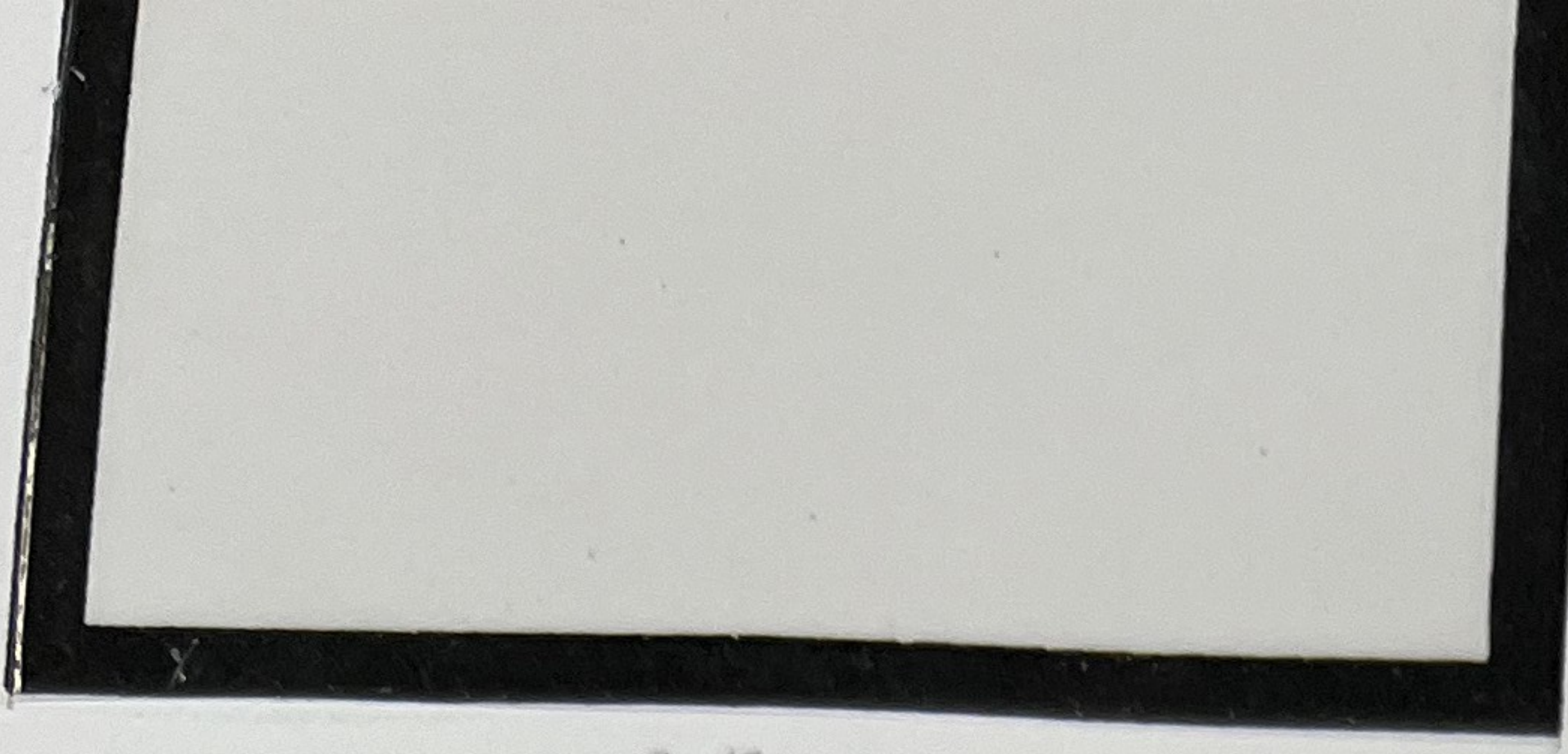

PFC

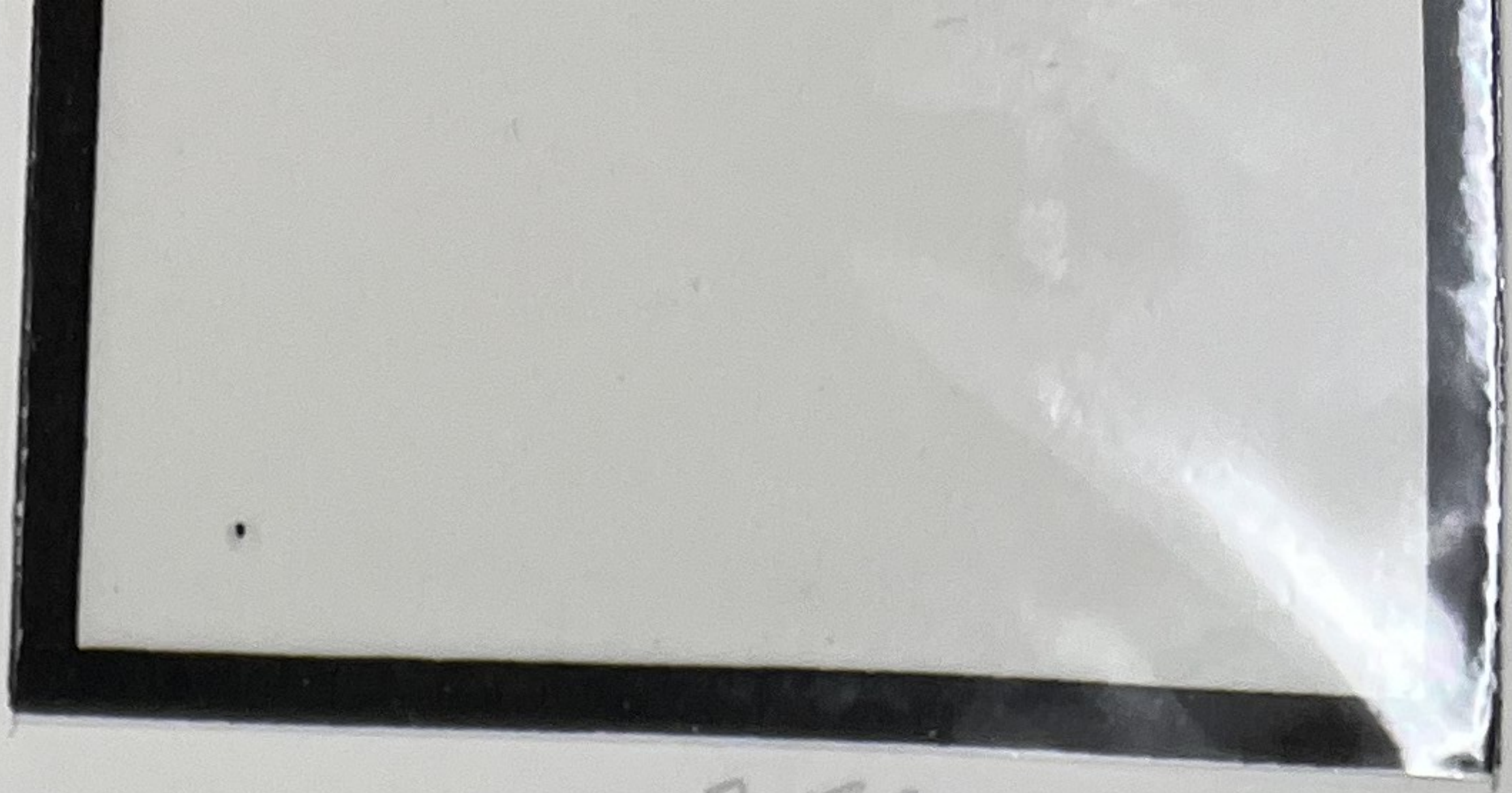

PFC

4

5

6



PFC



PSE



PFC

7

8

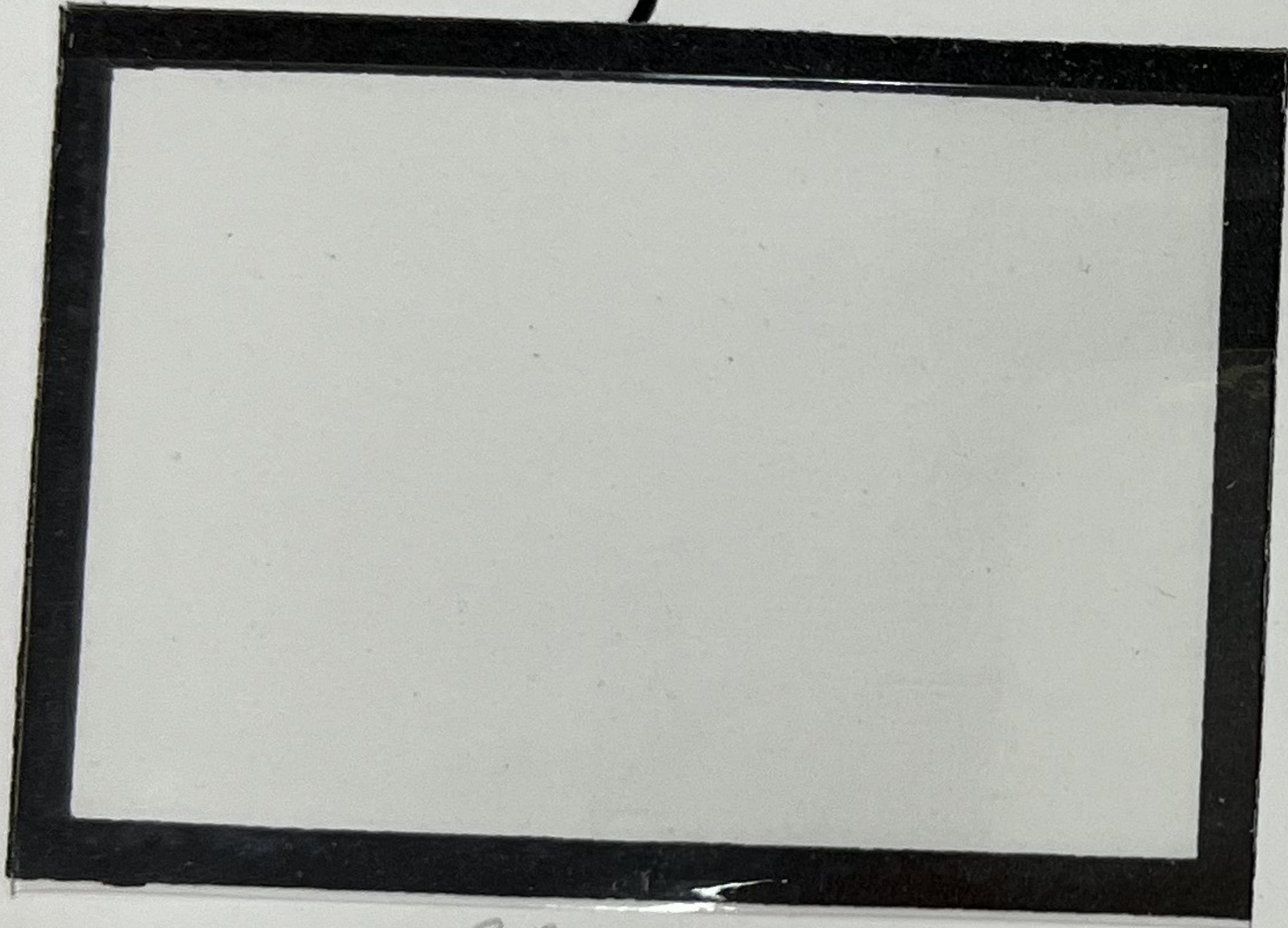

PFC



PFC

9



PFC

1934 — 1942

HUNTING PERMIT STAMPS

Approved March 16, 1934
 receipts going to
 maintain waterfowl
 life in the U. S.
 Sales made legal to
 collectors June 15, 1935

DEPT. Agriculture

RW 1-5

Dept. Interior

RW 6-

Perf 11 UnWmkd

RW 1

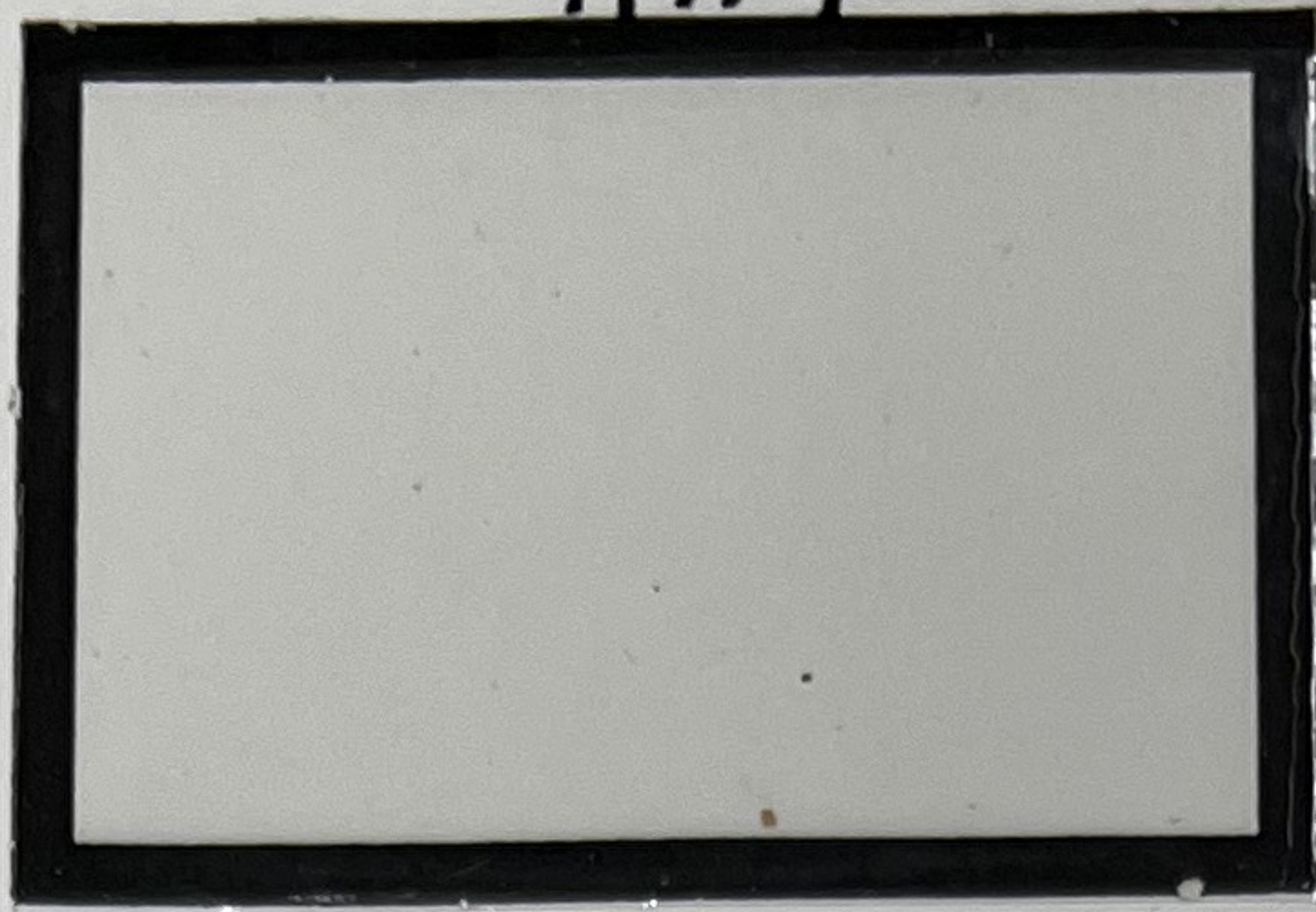

PFC

2

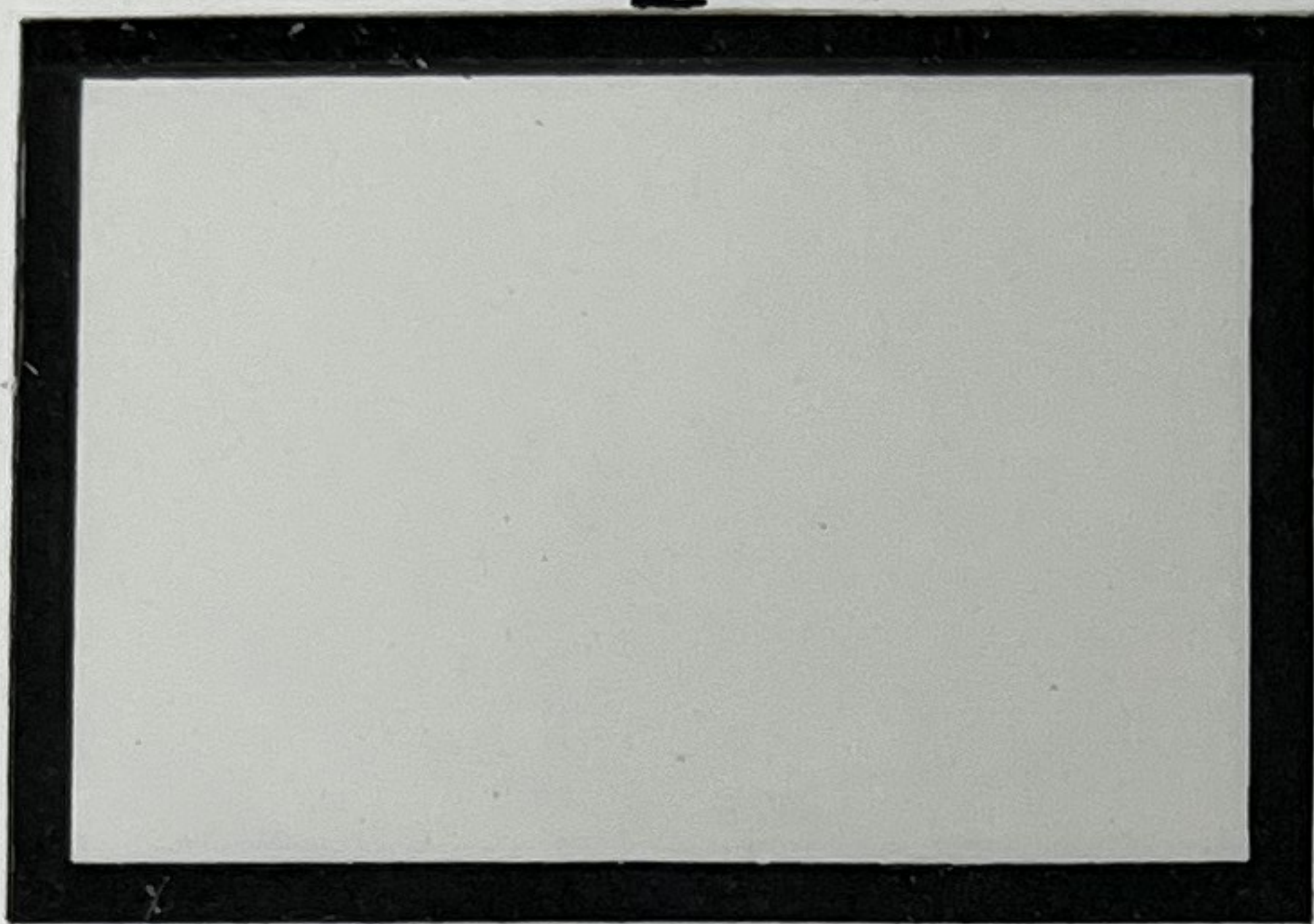

PFC

3

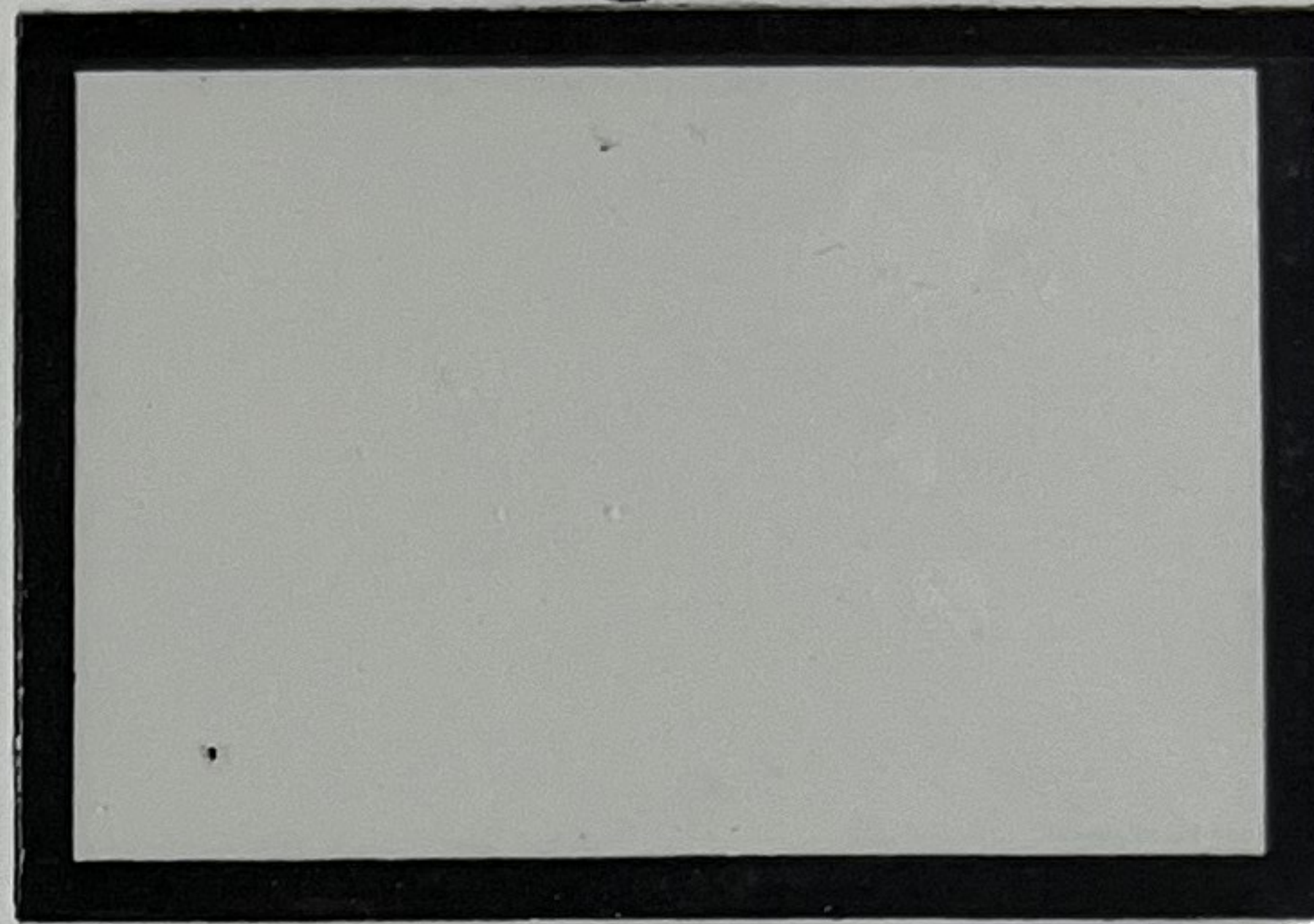

PFC

4

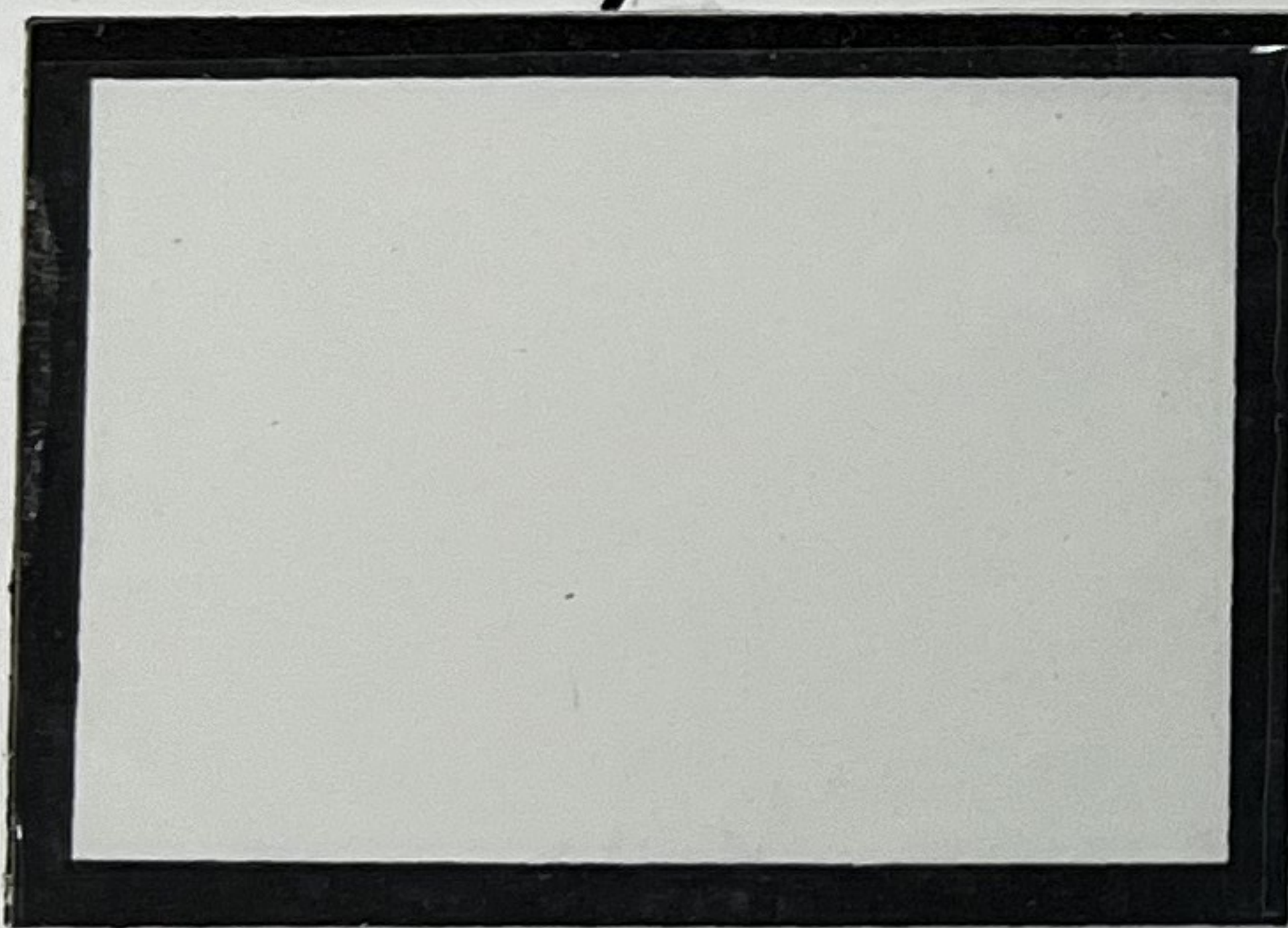

PFC

5



PSE

6

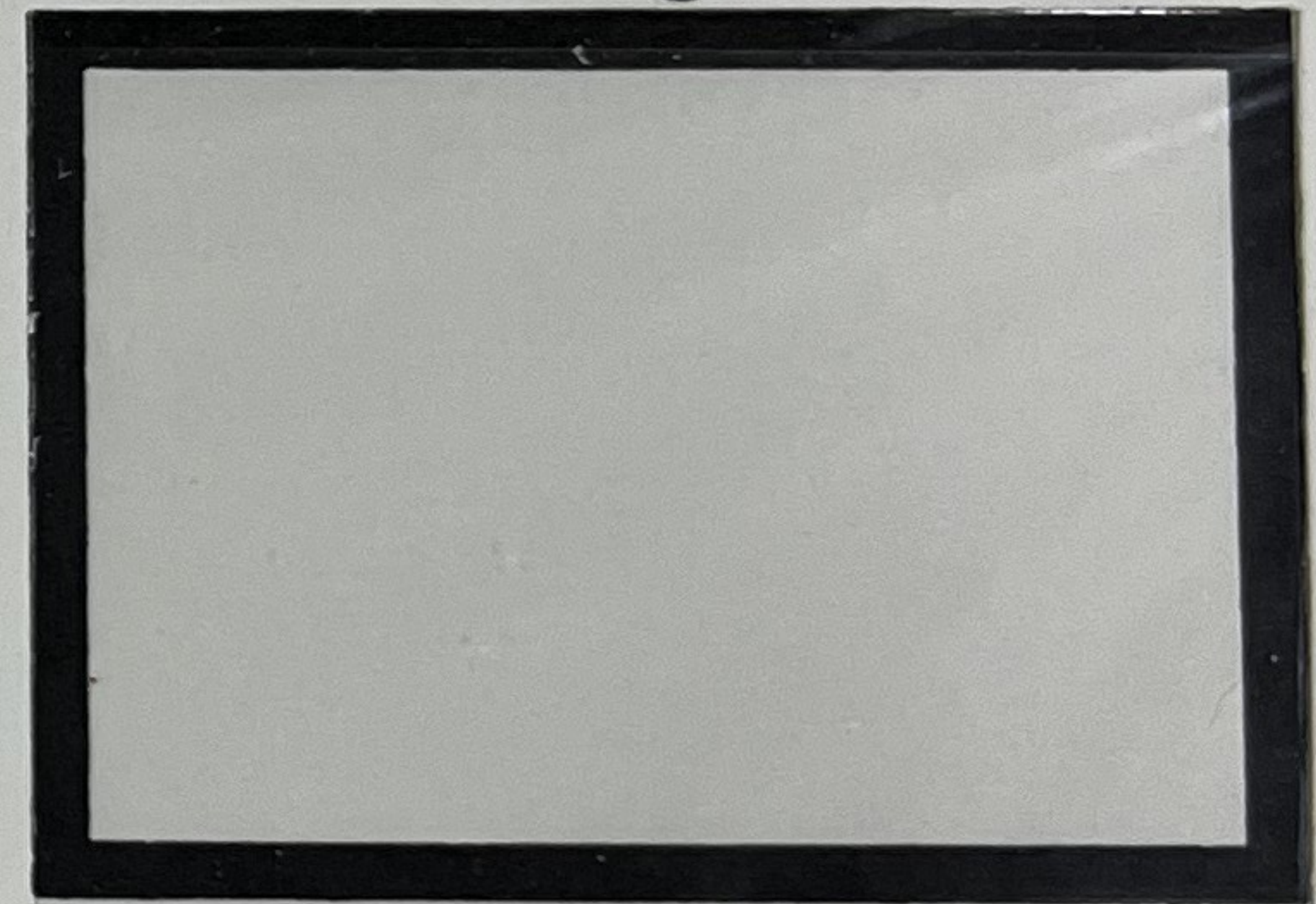

PFC

7

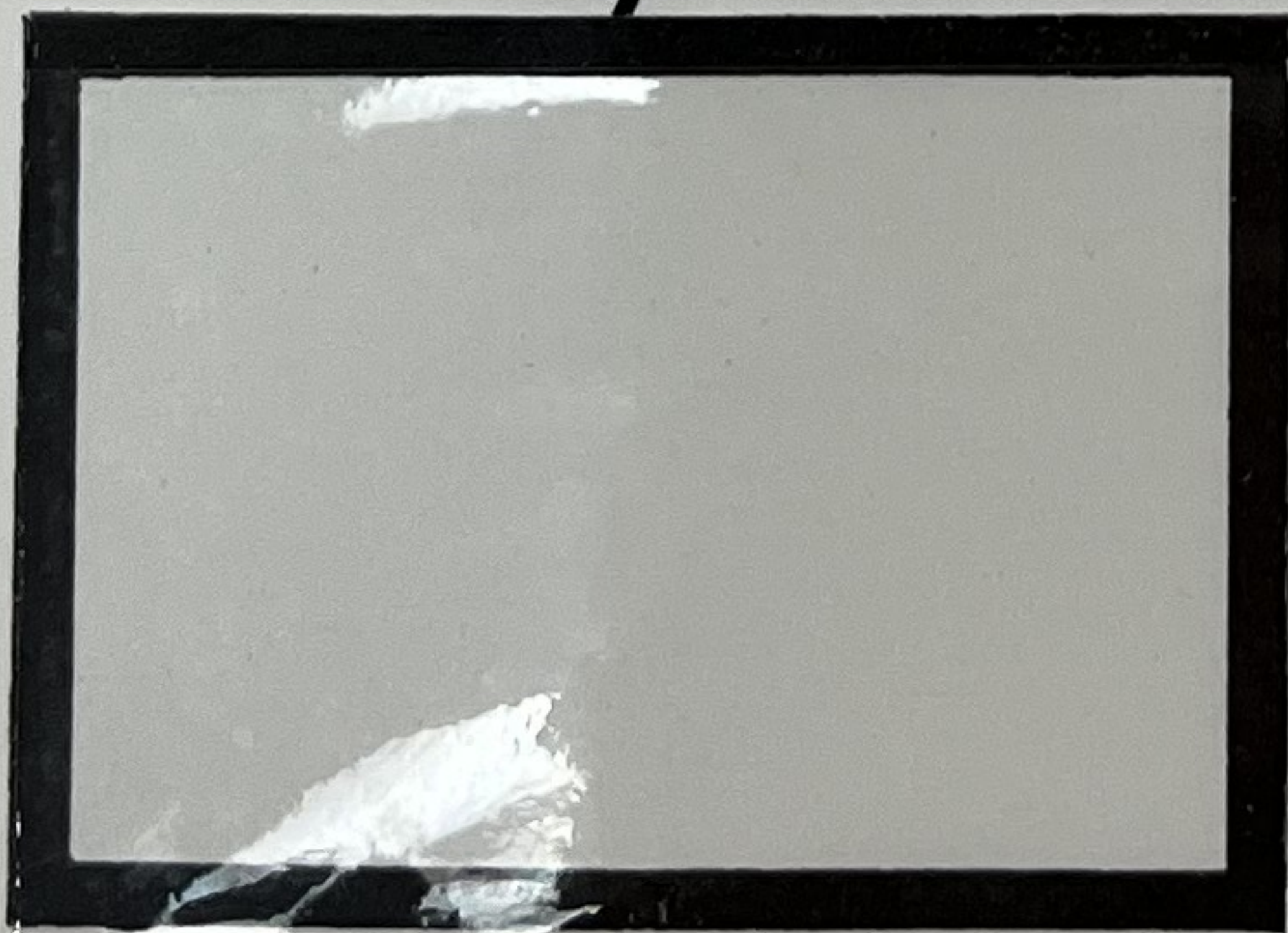

PFC

8



PFC

9



PFC

1934 — 1942

10



PSE

11



PFC

12



13



PSE

14



ADEX

15



PSE

16



PSE

17

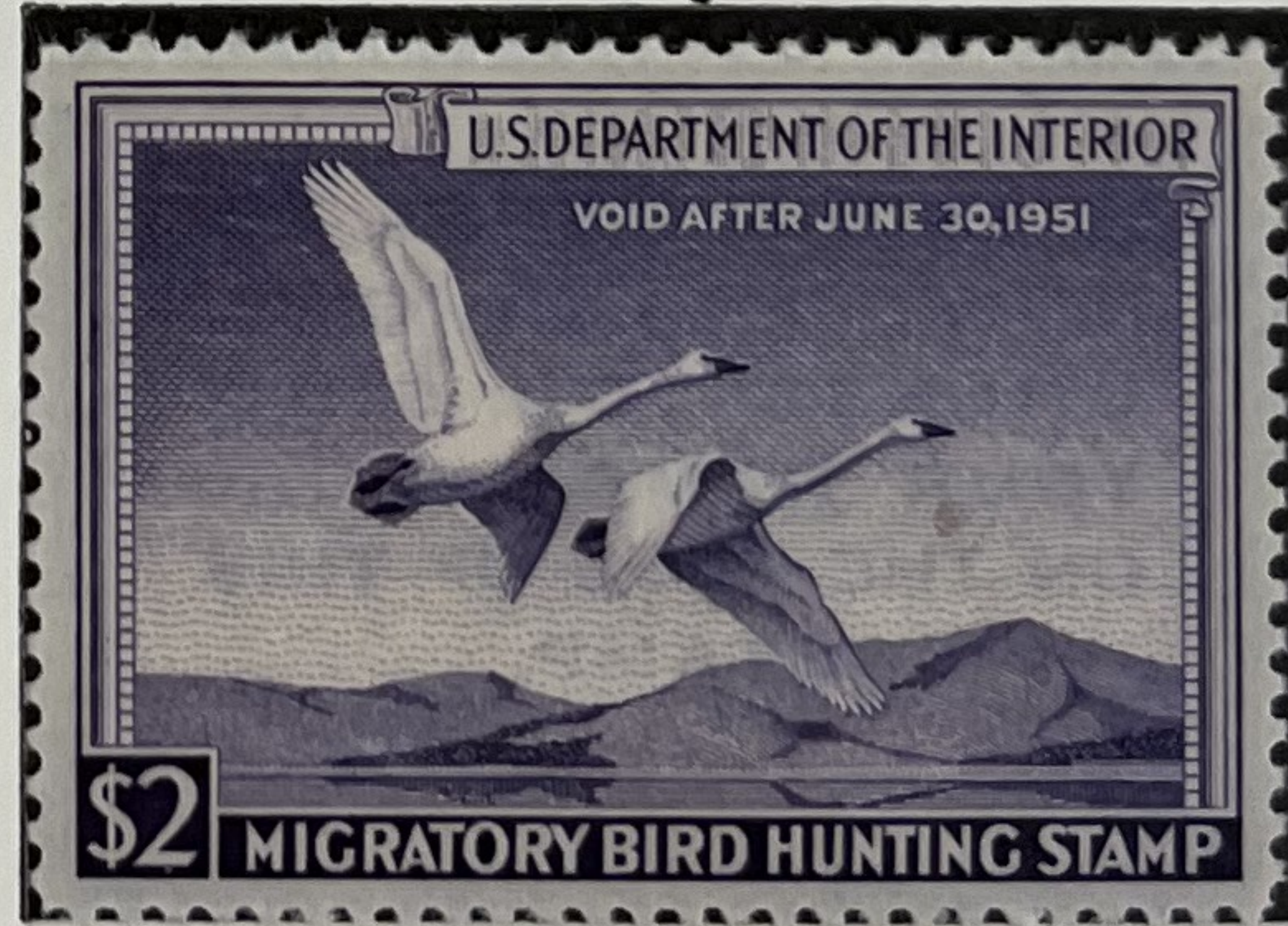

PSE

18



PSE

19



20



PFC

21

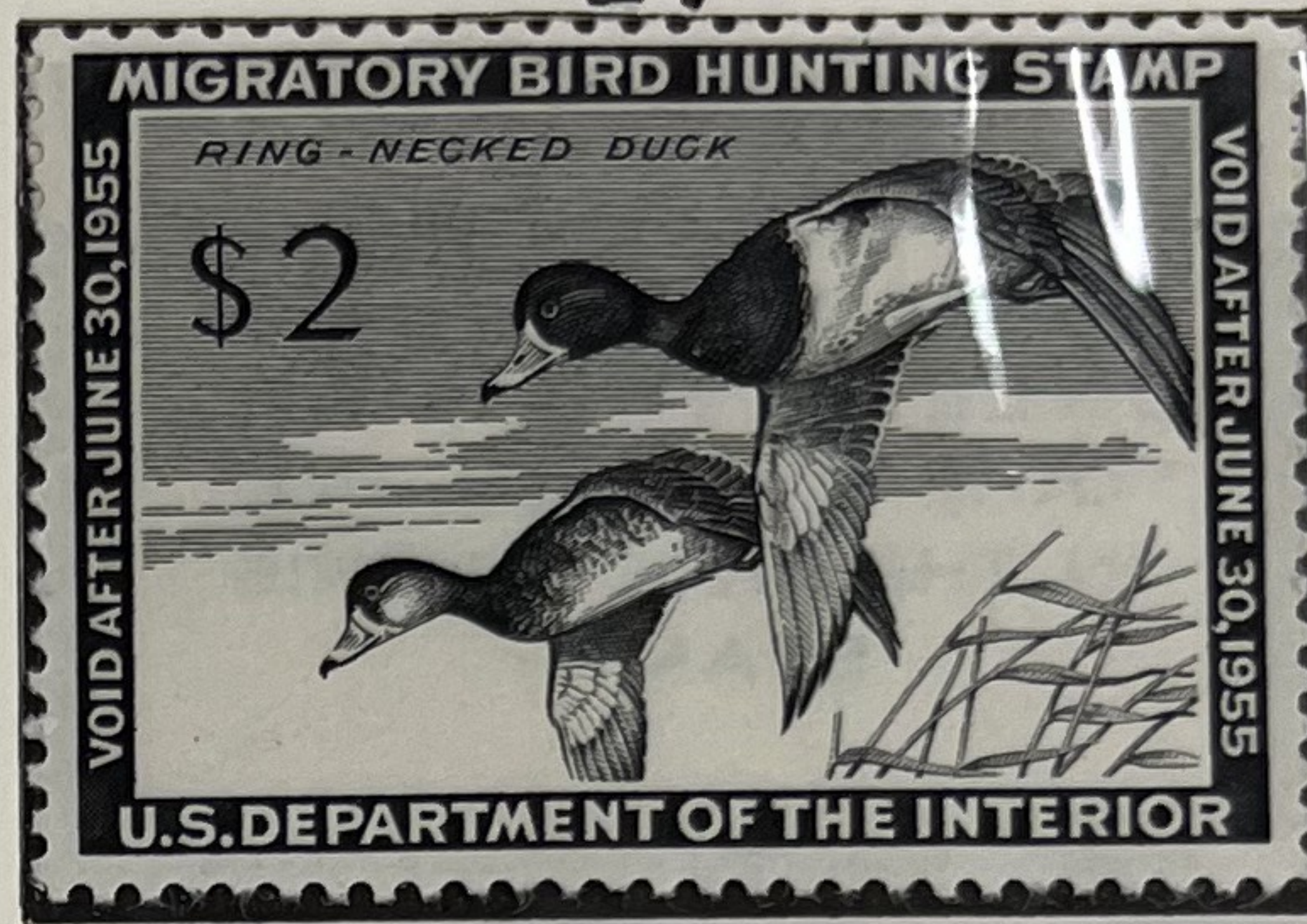

22



23



24



PSE

25



26



27



1952 — 1960

28



29

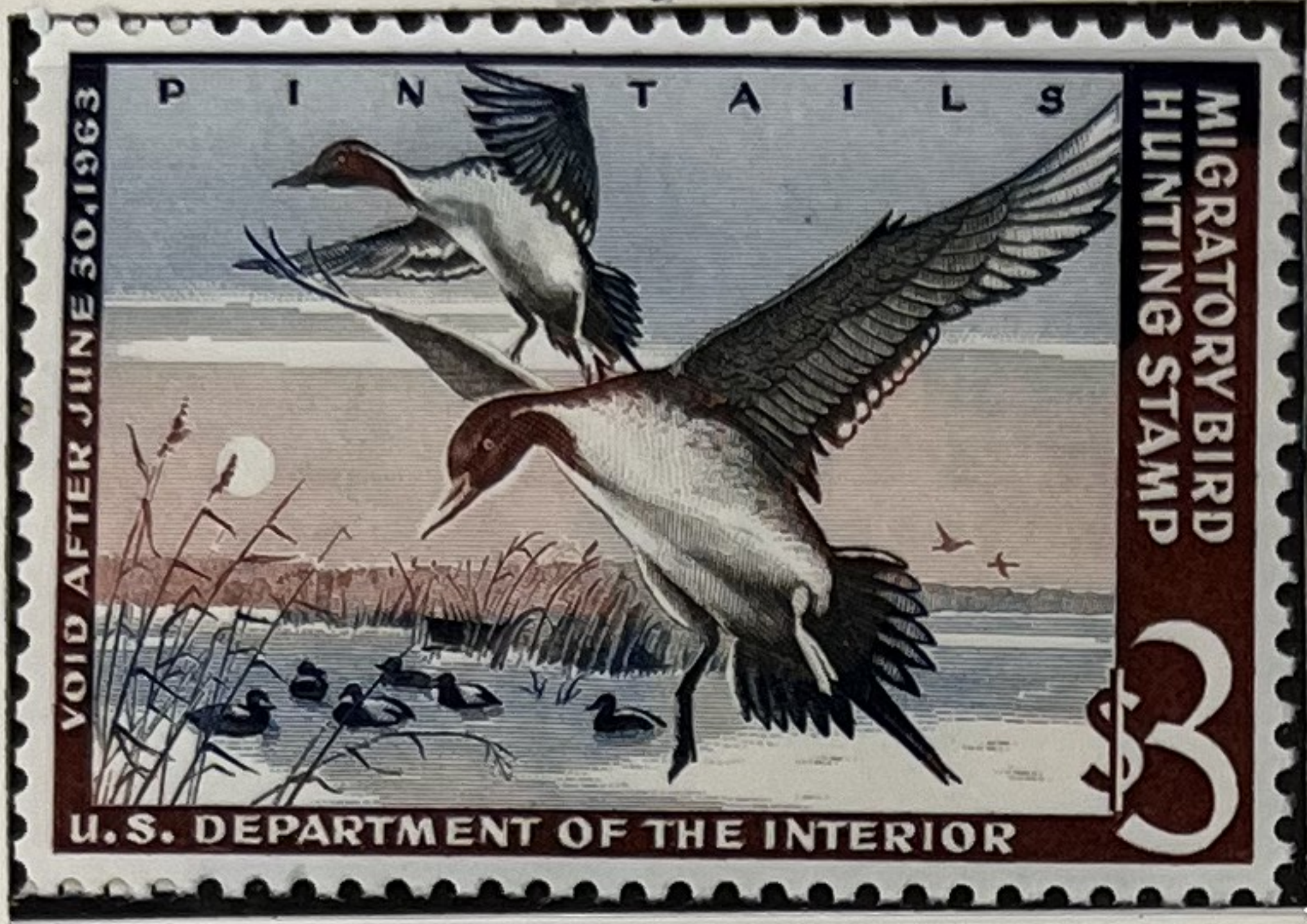

30



31

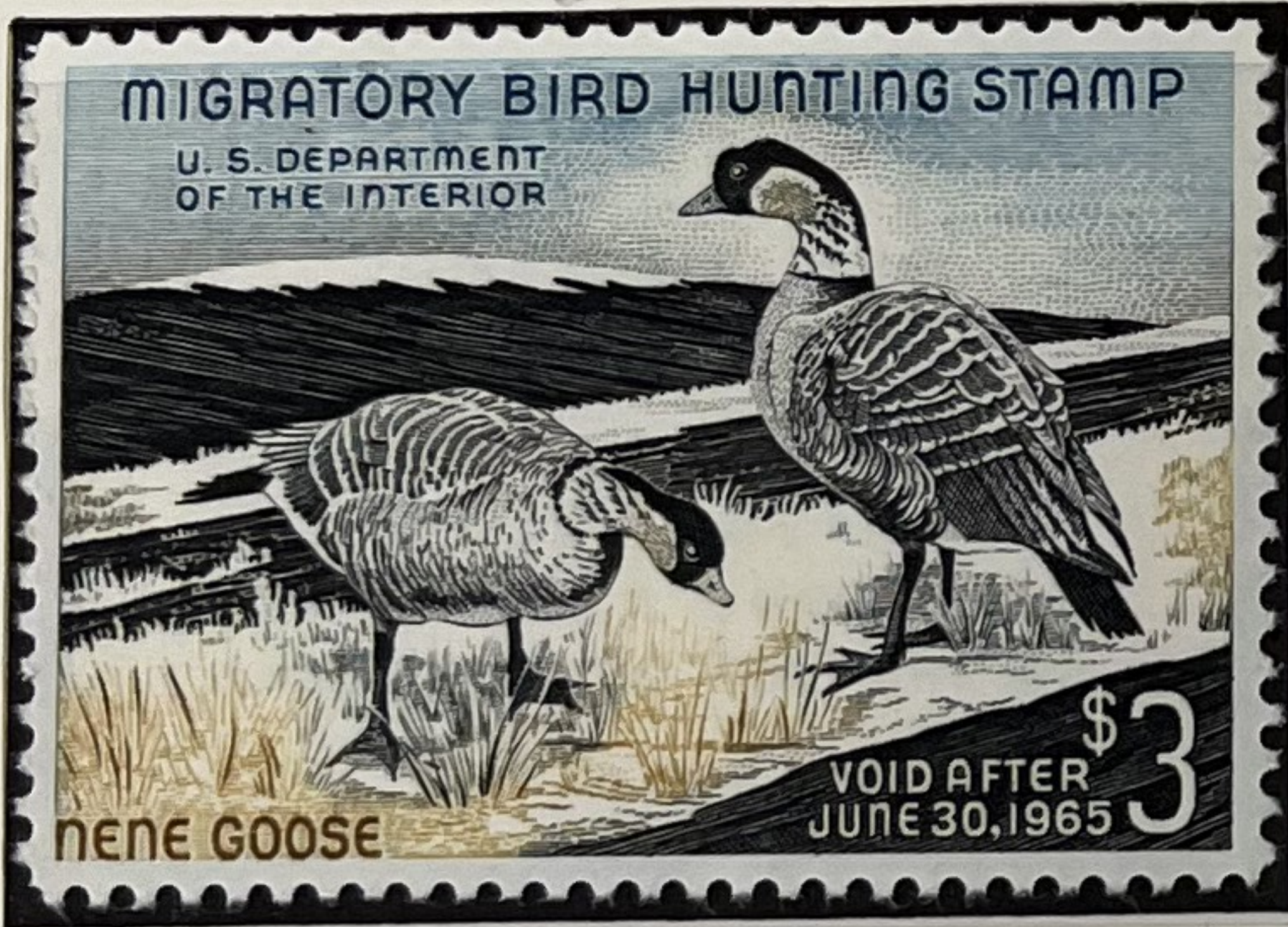

32

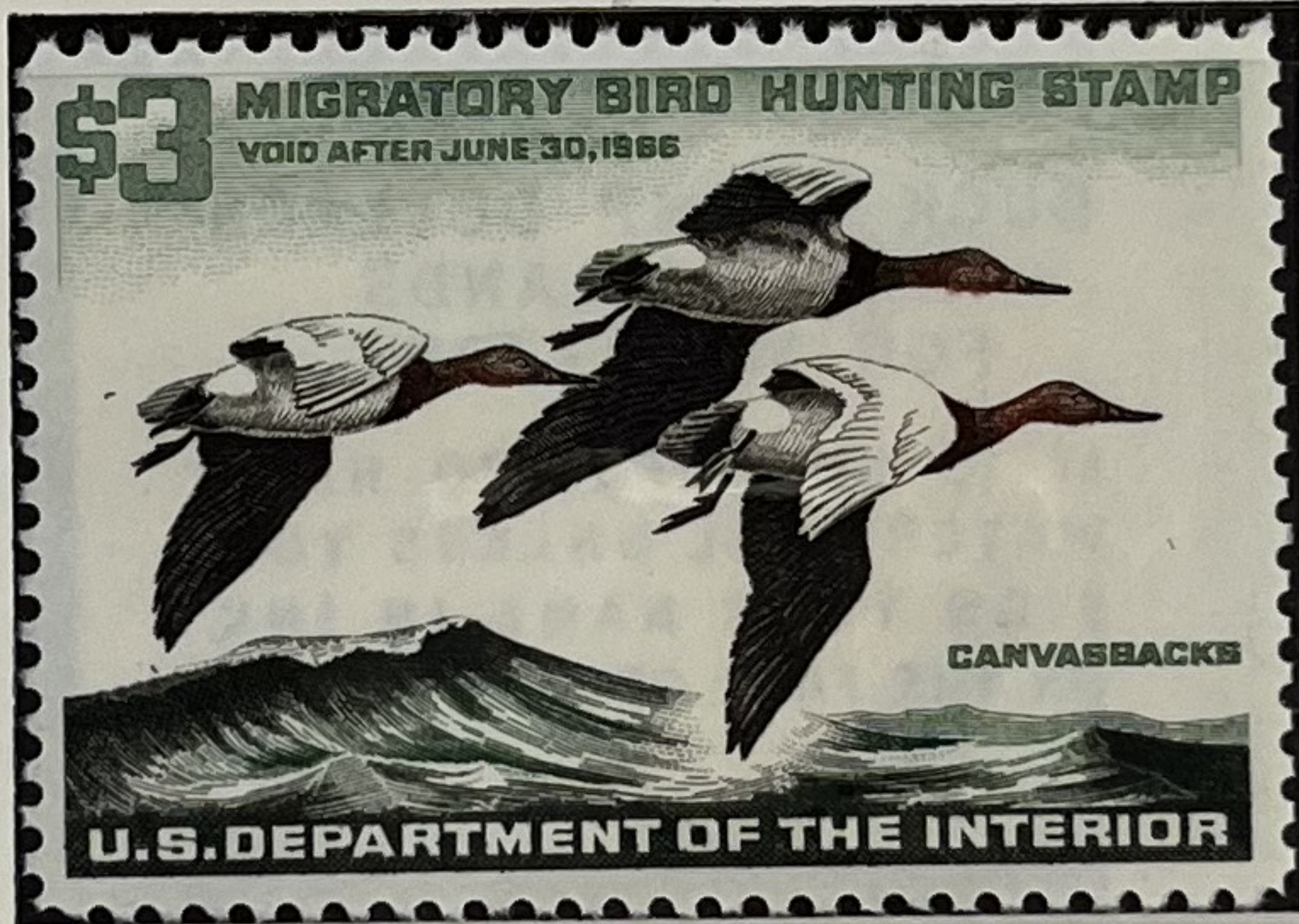

33



PS A

34



35



36

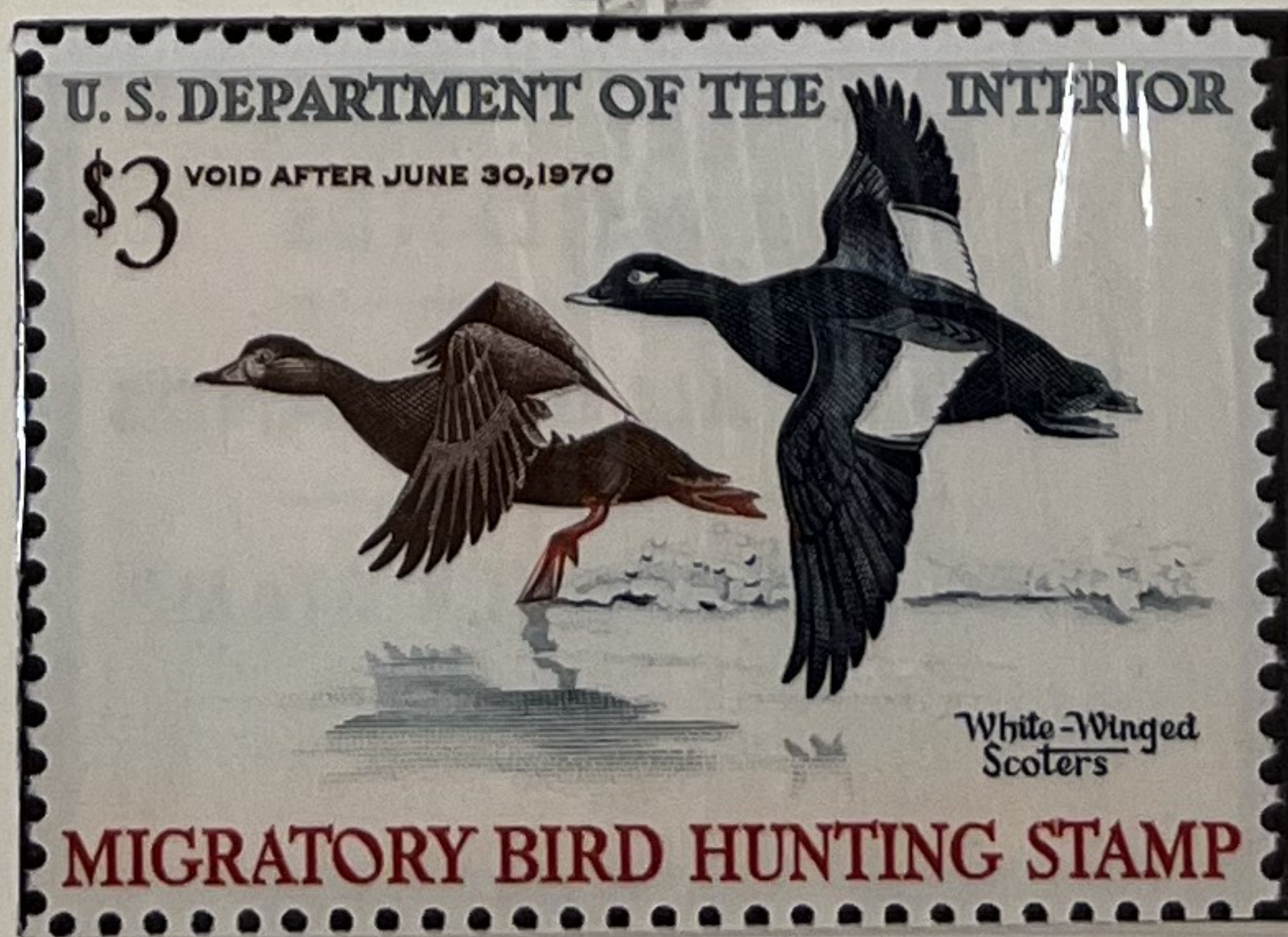

1961 — 1969

37



38



39



40



41



42



43



44



45



1970 - 1978

46



47



48



49



50



51



52

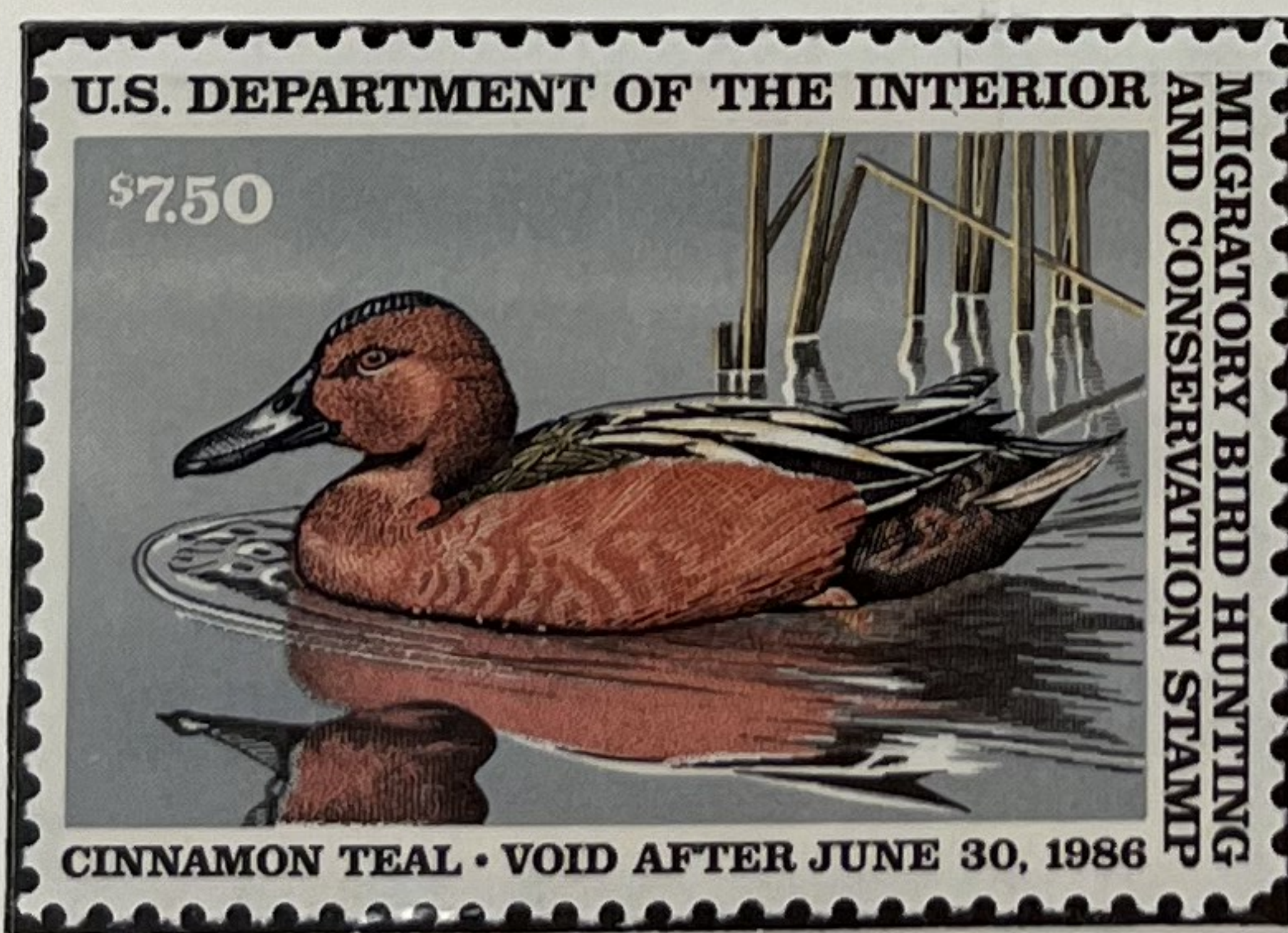

53



54



1979 - 1987

55



56



57



58

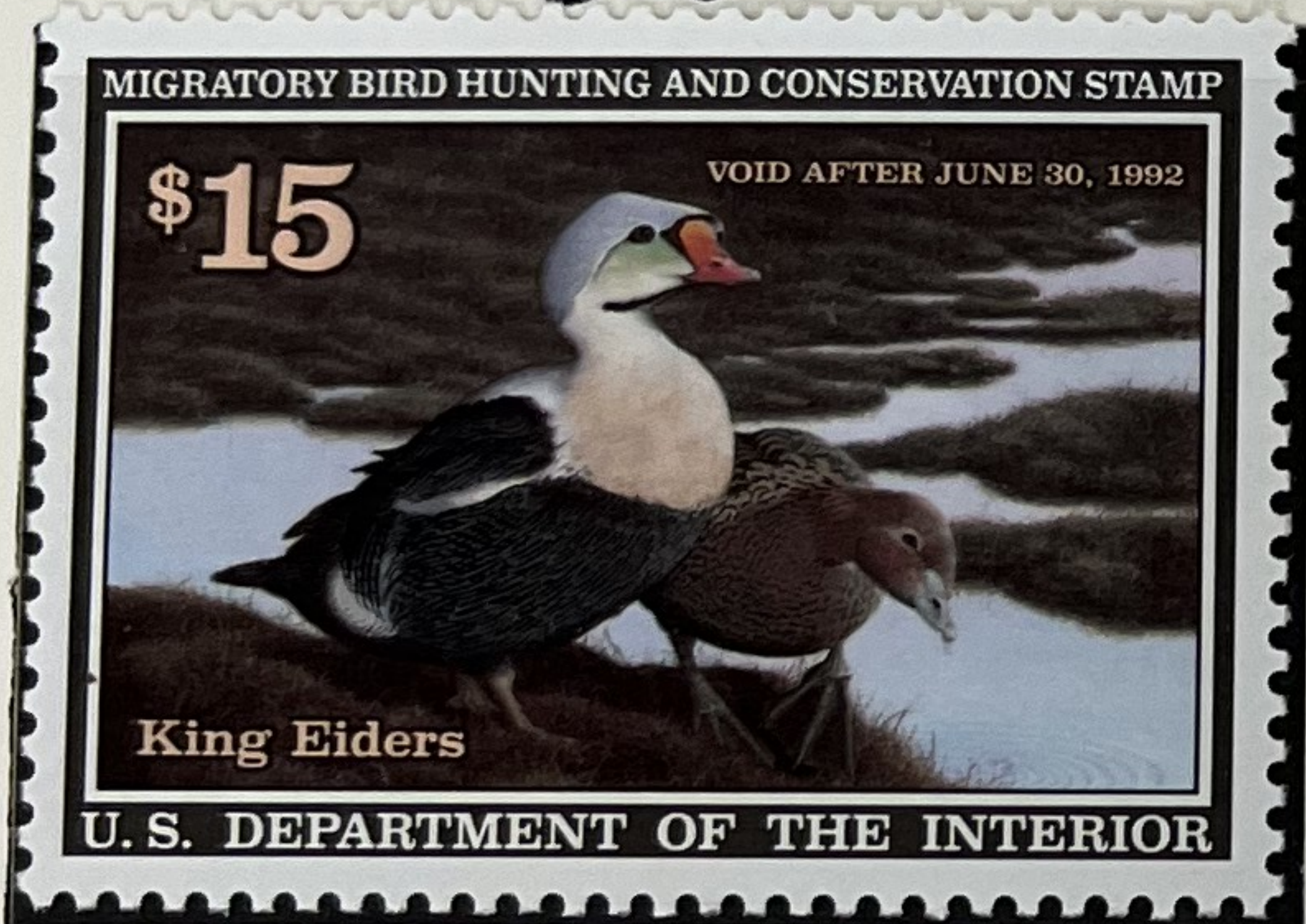

59



60

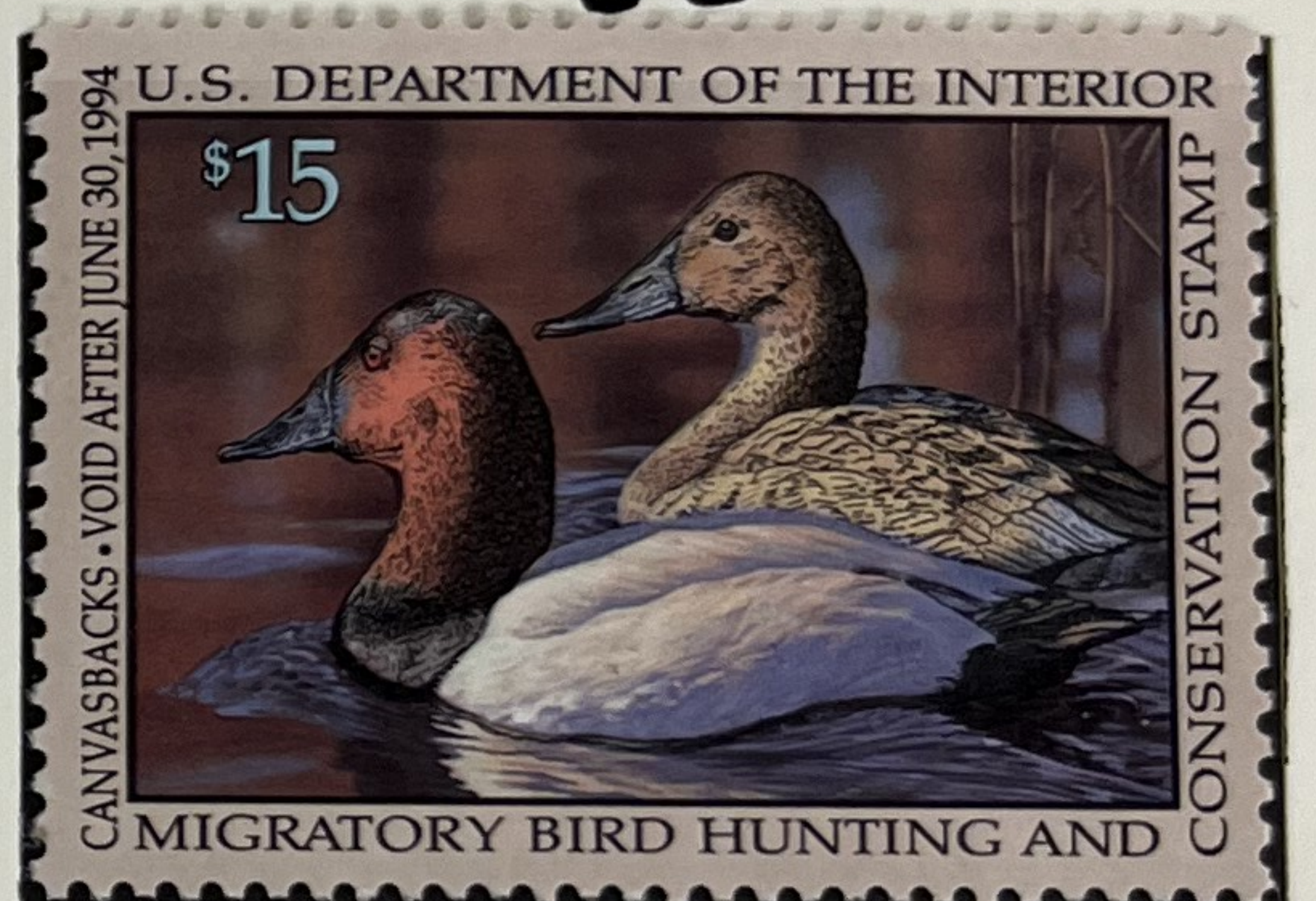

61



62

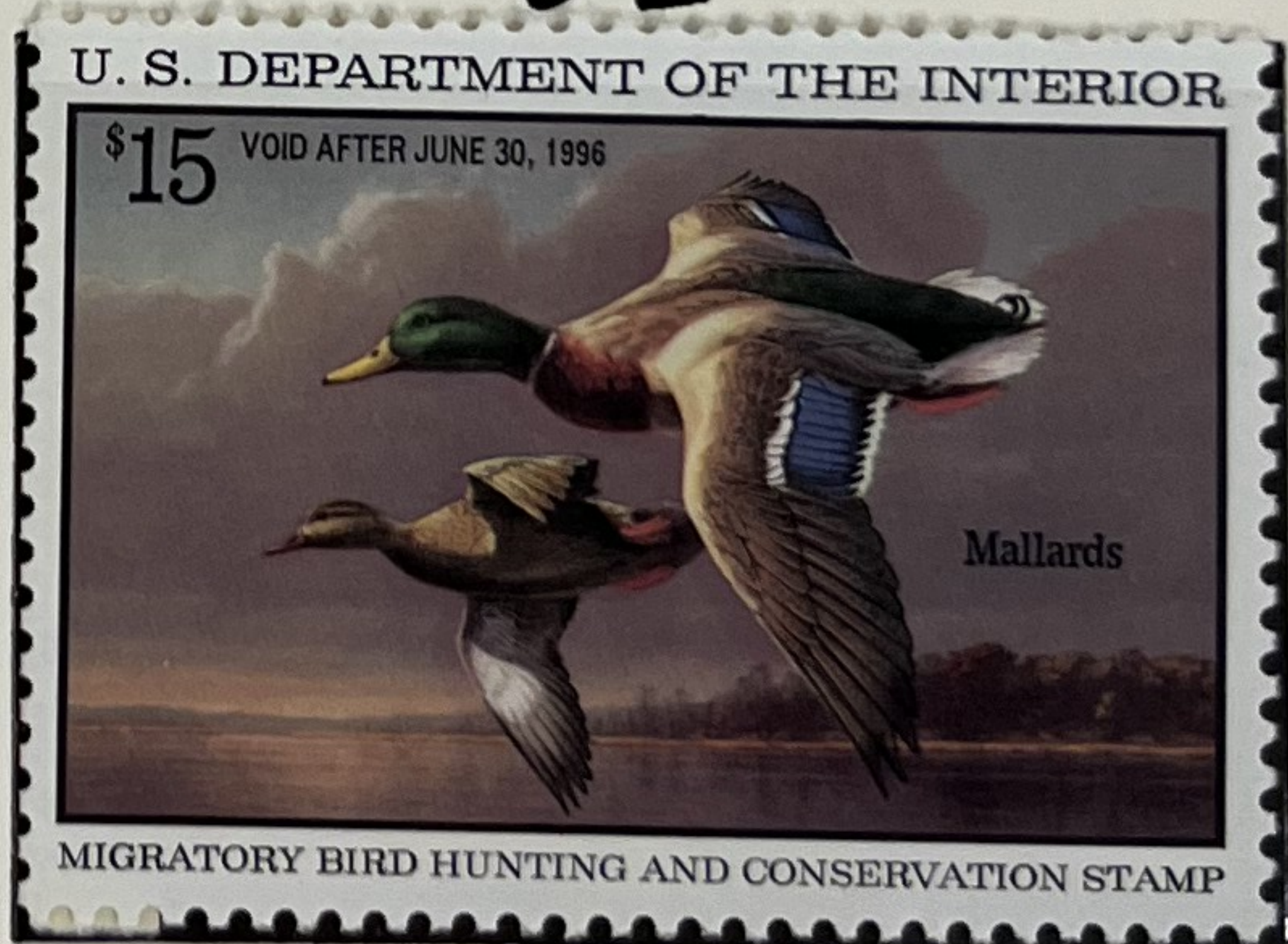

63

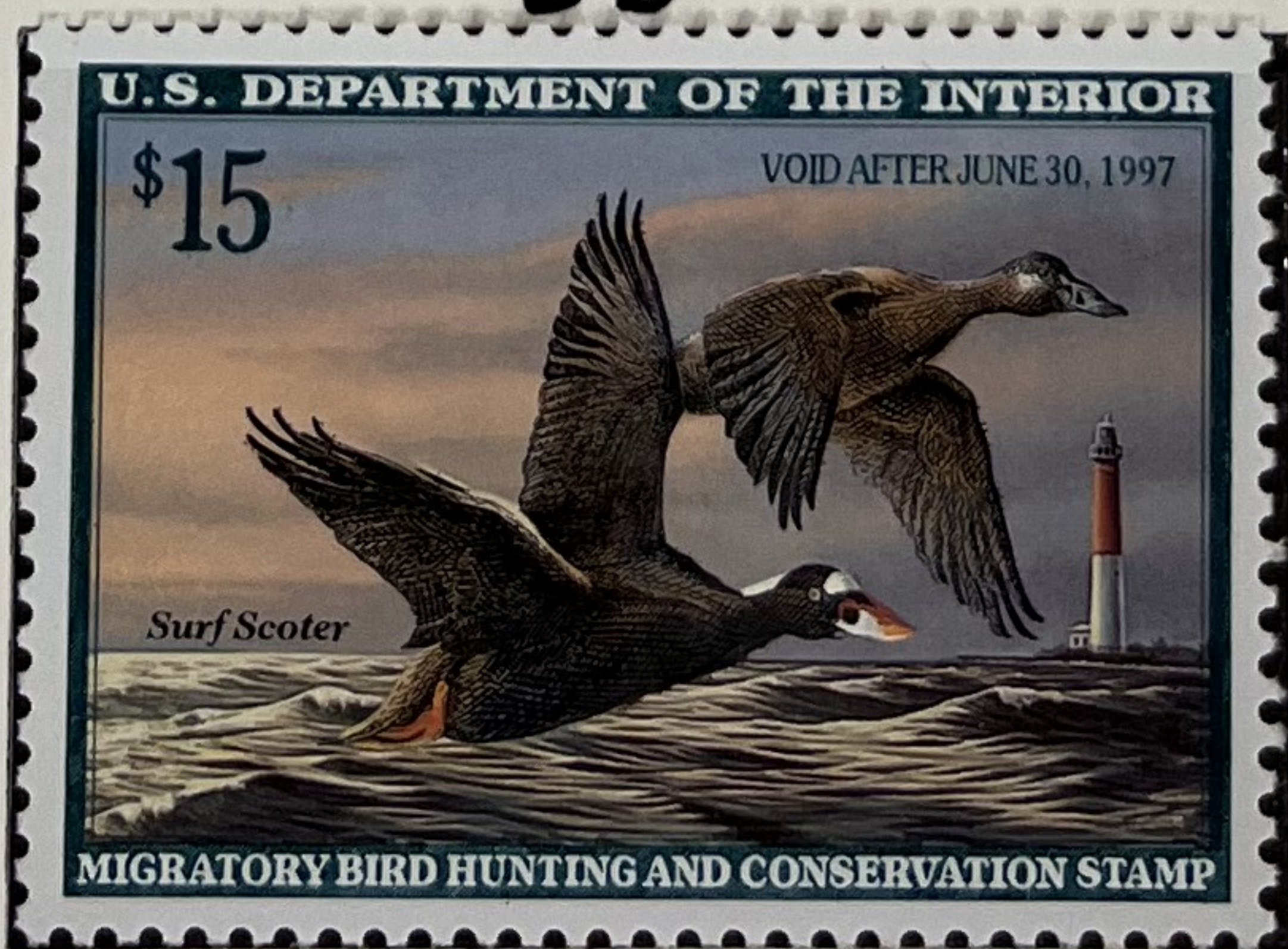

1988-96



Your stamp will be returned to you shortly under separate cover, by registered mail. It will be mailed to the address of this letter.



DEPARTMENT OF THE TREASURY

BUREAU OF ENGRAVING AND PRINTING

WASHINGTON, D.C. 20228

APR - 9 1998

R W 64 Type I

Mr. Bob Dumaine, President
 Sam Houston Duck Company
 13310 Westheimer, #150
 Houston, Texas 77077

Dear Mr. Dumaine:

This is in reference to your recent submission of a \$15 Canada Goose Migratory Bird



The New Federal Duck Stamp Self Adhesive Single

...presented by the U.S. Fish & Wildlife Service

\$500 MILLION
in Duck Stamps since 1934 have purchased
5 MILLION ACRES...
an area the size of Massachusetts!
98% OF DUCK STAMP DOLLARS
purchase wetlands and other wildlife habitat.

Help conserve America's natural heritage
Do your part - Buy Duck Stamps!



If applicable, sign, peel and attach to license

RW 65 A

Species: Barrow's Goldeneye
Artist - Robert Steiner
Sold - 1,685,002

The U.S. Fish & Wildlife Service

THE 1999-2000

Migratory Bird

Hunting & Conservation Stamp

98% OF FEDERAL DUCK STAMP DOLLARS

purchase wetlands and other wildlife areas
for the National Wildlife Refuge System, saving
habitat for many different kinds of birds & animals



Help conserve America's natural heritage
Do your part - Buy Duck Stamps!



MIGRATORY BIRD HUNTING
AND CONSERVATION STAMP



If applicable, sign, peel and attach to hunting license

Peel Here

RW 66 A

Species: Greater Scaup
Artist - Jim Hautman
Sold - 1,683,713

The U.S. Fish & Wildlife Service

THE 2000-2001

Migratory Bird

Hunting & Conservation Stamp

Artist: Adam Grimm

FEDERAL DUCK STAMP DOLLARS

are used to purchase wetlands and other wildlife areas
for the National Wildlife Refuge System, saving
habitat for many different kinds of birds and animals



Help conserve America's natural heritage
Do your part - Buy Duck Stamps!



U.S. DEPARTMENT OF THE INTERIOR

\$15

Mottled
Duck

VOID AFTER JUNE 30, 2001

if applicable, sign, peel and attach to hunting license

Peel Here

RW 67 A

Species: Mottled Duck
Artist - Adam Grimm
Sold - 1,720,505

RW 68 A

Species: Northern Pintail
Artist – Robert Hautman
Sold – 1,694,739

The U.S. Fish & Wildlife Service
THE 2001-2002
Migratory Bird
Hunting & Conservation Stamp

Artist: Robert Hautman
FEDERAL DUCK STAMP DOLLARS
are used to purchase wetlands and other wildlife areas
for the National Wildlife Refuge System, saving
habitat for many different kinds of birds and animals
Help conserve America's natural heritage Do your part - Buy Duck Stamps!



Void after June 30, 2002
MIGRATORY BIRD HUNTING AND CONSERVATION STAMP
\$15
U.S. DEPARTMENT OF THE INTERIOR
Northern Pintail

Peel Here

if applicable, sign, peel and attach to hunting license

RW 69 A

Species: Black Scoters
Artist – Joe Hautman
Sold – 1,629,372

The U.S. Fish & Wildlife Service
The 2002-2003
Migratory Bird
Hunting & Conservation Stamp

Federal Duck Stamp funds help purchase refuges,
providing a series of wetland stepping stones along
the flyways used by millions of migrating birds.



U.S. DEPARTMENT OF THE INTERIOR
Void after June 30, 2003
MIGRATORY BIRD HUNTING AND CONSERVATION STAMP
\$15
Black Scoter

Peel Here

If applicable, sign, peel and attach to hunting license.

RW 70 A

Species: Snow Geese
Artist – Ron Louque
Sold – 1,616,093

U.S. Fish & Wildlife Service
2003-2004
Migratory Bird
Hunting & Conservation Stamp

ARTIST: RON LOUQUE
From a single refuge on Pelican Island, Florida,
created 100 years ago, the National Wildlife Refuge
System has grown to a network of 540 refuges
totaling nearly 100 million acres.



Migratory Bird Hunting and Conservation Stamp
Void after June 30, 2004
Snow Geese
\$15
U.S. Department of the Interior

Peel Here

If applicable, sign, peel, and attach to hunting license.

64



65



66



67



68



69



70



71



72 Type 1



1991-2005

RW 71 A

U.S. Fish & Wildlife Service

*2004-2005 Migratory Bird
Hunting & Conservation Stamp*



Artist: Scot Storm
2004 marks the 75th Anniversary of the Migratory Bird Conservation Commission. Since 1929, the Commission has overseen the acquisition of more than 5 million acres of habitat for the National Wildlife Refuge System.



Peel Here

If applicable: sign, peel, and attach to hunting license.

RW 72 A

U.S. Fish & Wildlife Service

*2005-2006 Migratory Bird
Hunting & Conservation Stamp*



Artist: Mark Anderson
50 Years And Still Counting:
May 2005 marks the 50th Anniversary of the North American Waterfowl Survey. This survey is the largest and most reliable wildlife inventory in the world.

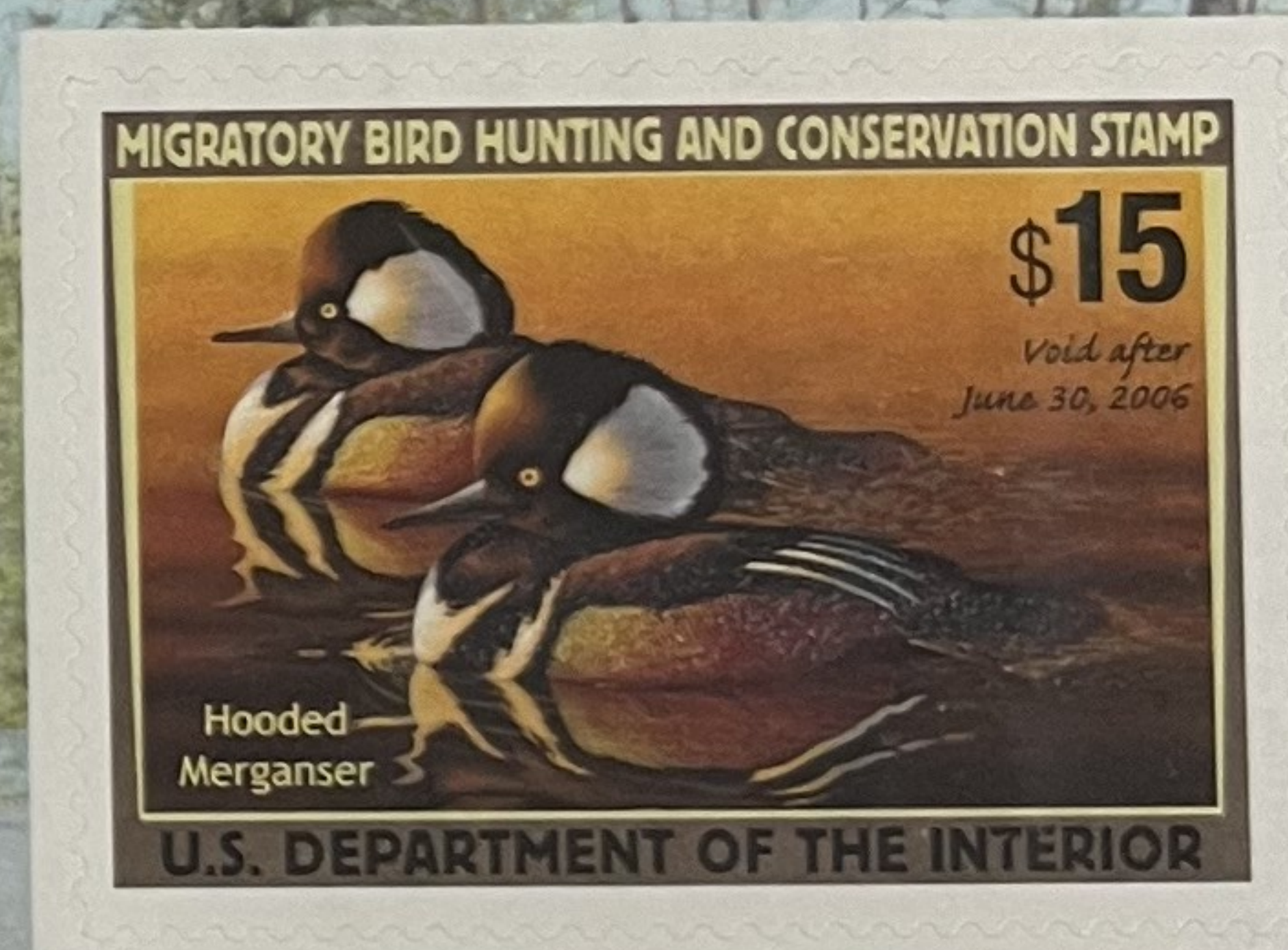

Peel Here

If applicable: sign, peel, and attach to hunting license.

MIGRATORY BIRD HUNTING AND CONSERVATION STAMP

U.S. DEPARTMENT OF THE INTERIOR

Mottled Duck



\$15

Valid after June 30, 2001

199119

"DAWN OF A NEW MILLENNIUM"
ARTIST: ADAM GRIMM

U.S. Fish & Wildlife Service

2006-2007 Migratory Bird Hunting & Conservation Stamp



Artist: *Sherrie Russell Meline*
Safeguarding Our Waterfowl Heritage:
May 14, 2006, marks the 20th anniversary
of the North American Waterfowl
Management Plan - the first continental
conservation plan dedicated to birds.

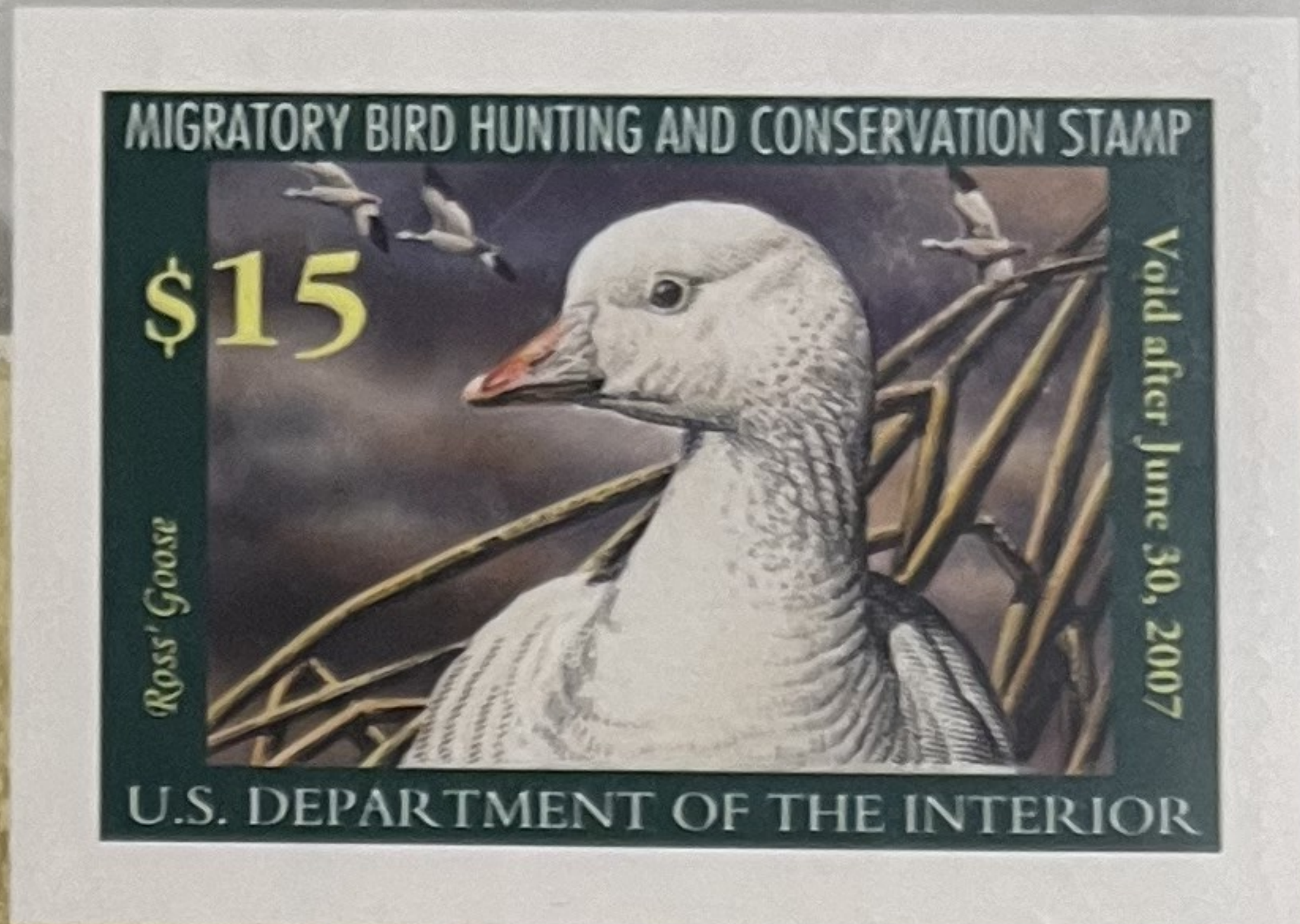

Peel Here

If applicable: sign, peel, and attach to hunting license.

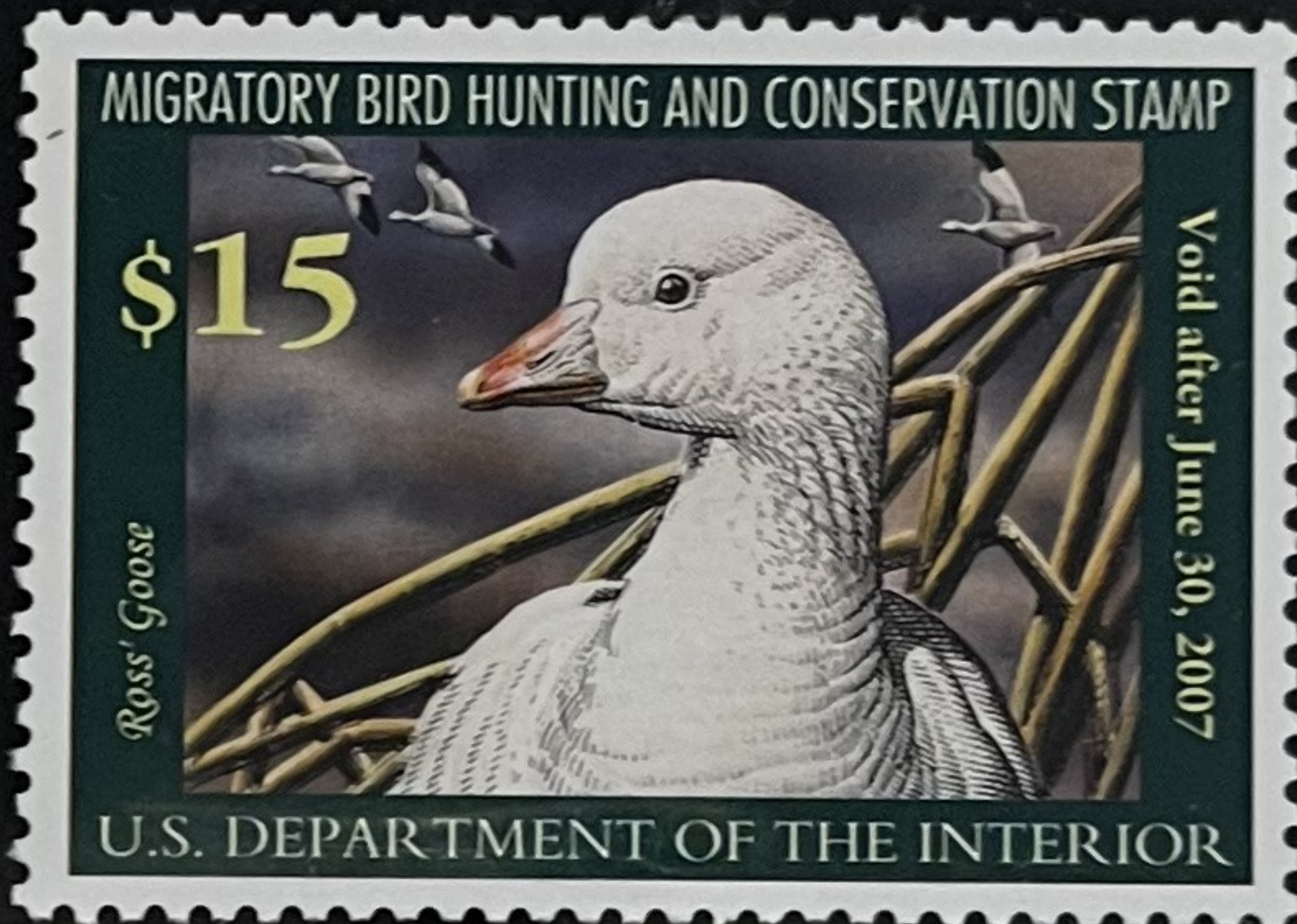

U.S. Fish & Wildlife Service



**2006-2007 Migratory Bird
Hunting & Conservation Stamp**

Artist:

Sherrie Russell Meline

Engraver:

Piotr Naszarkowski

U.S. Fish & Wildlife Service

2007-2008 Migratory Bird Hunting & Conservation Stamp



Artist: Richard C. Clifton
Celebrate the ART of Conservation:
"Like the resource it seeks to protect, wildlife conservation must be dynamic, changing as conditions change, seeking always to become more effective." Rachel Carson



Peel Here

If applicable: sign, peel, and attach to hunting license.



U.S. Fish & Wildlife Service



2007-2008 Migratory Bird Hunting & Conservation Stamp

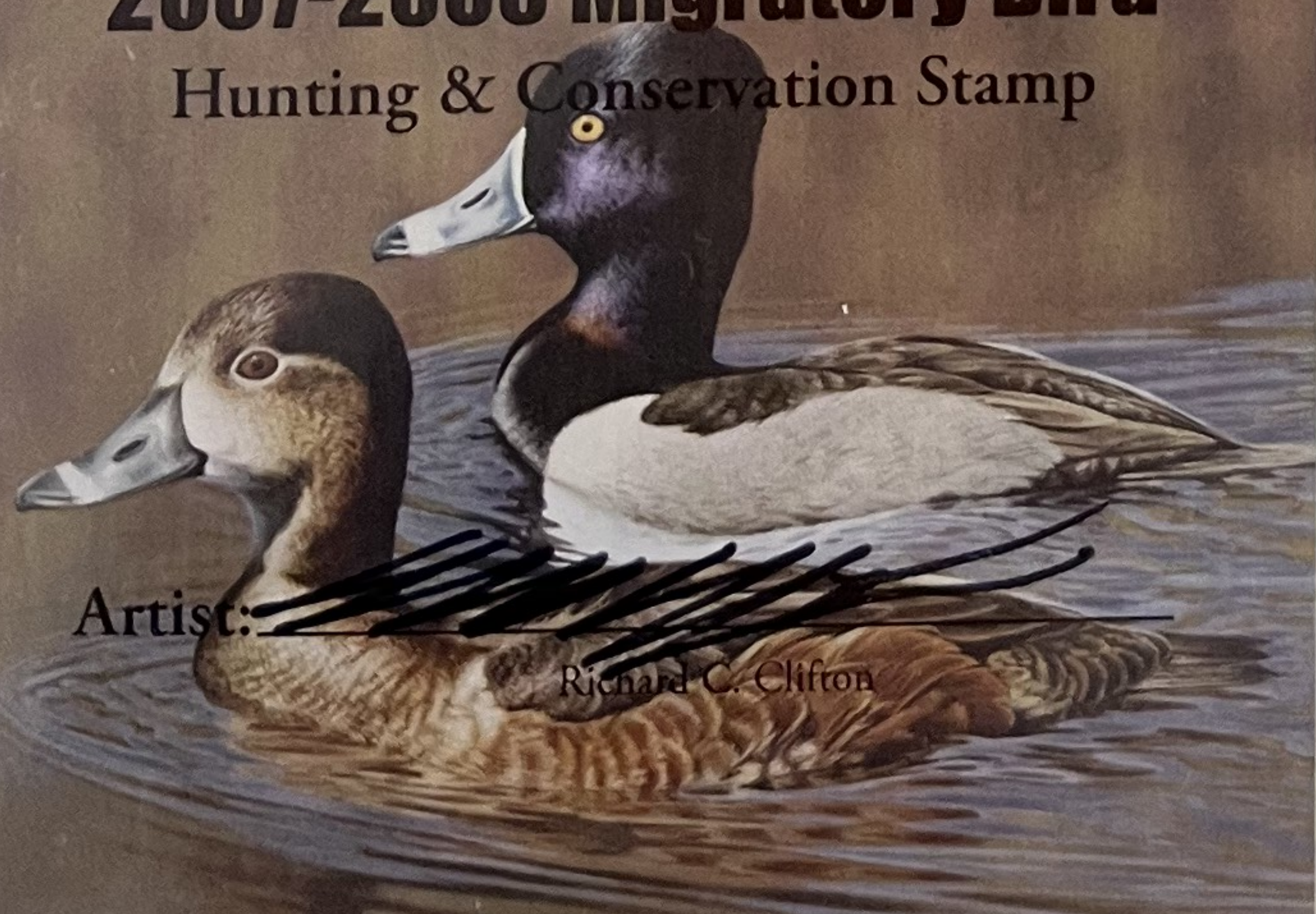

U.S. Fish & Wildlife Service



2007-2008 Migratory Bird Hunting & Conservation Stamp



SYMCOM Press-on the pocket—Item No. 148
P.O. Box 7947 Madison, WI 53707



Certificate of Appreciation



Thank You for Putting Your Stamp on Conservation!

For more than 78 years, waterfowl hunters and stamp collectors have been the mainstay of the Federal Duck Stamp program, providing revenue to conserve some of the most important wetland and grassland habitats within the National Wildlife Refuge System. But these habitats also benefit many other families of wetland and grassland birds, as well as wildlife species such as plants, fish, amphibians, and even butterflies—a fact recognized by America's birders, wildlife watchers and conservationists.

Sales of Junior Duck Stamps support conservation education programs that help connect young people with their natural world through the arts.

The U.S. Fish and Wildlife Service thanks you for joining the millions of waterfowl hunters, stamp collectors, educators, conservationists and birders who buy Migratory Bird Hunting and Conservation Stamps and Junior Duck Stamps!



Rowan W. Gould
Acting Director
U.S. Fish and Wildlife Service



PROMOTING CONSERVATION THROUGH THE ARTS

28,000 PRINTED

The U.S. Fish & Wildlife Service

2008-2009
Migratory Bird
Hunting & Conservation Stamp
75th Anniversary

Artist: Joseph Hautman
Northern Pintails



If applicable: sign, peel, and attach to hunting license.

Peel Here



U.S. Fish & Wildlife Service



2008-2009 Migratory Bird
Hunting & Conservation Stamp

Artist:

Joseph Hautman



U.S. Fish & Wildlife Service



2008-2009 Migratory Bird
Hunting & Conservation Stamp

Artist:

Joseph Hautman



The U.S. Fish & Wildlife Service

2009-2010

Migratory Bird
Hunting & Conservation Stamp

Artist: Joshua Spies
Long-tailed Duck



If applicable: sign, peel, and attach to hunting license.



U.S. Fish & Wildlife Service



2009-2010 Migratory Bird
Hunting & Conservation Stamp

Artist:

Joshua Spies

U.S. Fish & Wildlife Service



2009-2010 Migratory Bird
Hunting & Conservation Stamp

Artist:

Joshua Spies

RW 77

The U.S. Fish & Wildlife Service

2010-2011 Migratory Bird Hunting & Conservation Stamp



Artist: Robert Bealle
American Wigeon



Federal Duck Stamp Dollars are used to purchase wetlands and other valuable habitat for the National Wildlife Refuge System, benefitting many different birds and other wildlife species.

Put your stamp on conservation... Buy a Duck Stamp!



Peel Here

If applicable, sign, peel and attach to hunting license.



The U.S. Fish & Wildlife Service



2010-2011 Migratory Bird Hunting & Conservation Stamp



Artist: Robert Bealle

The U.S. Fish & Wildlife Service



2010-2011 Migratory Bird Hunting & Conservation Stamp



Artist: Robert Bealle

RW 77

The U.S. Fish & Wildlife Service

*2011-2012 Migratory Bird
Hunting & Conservation Stamp*

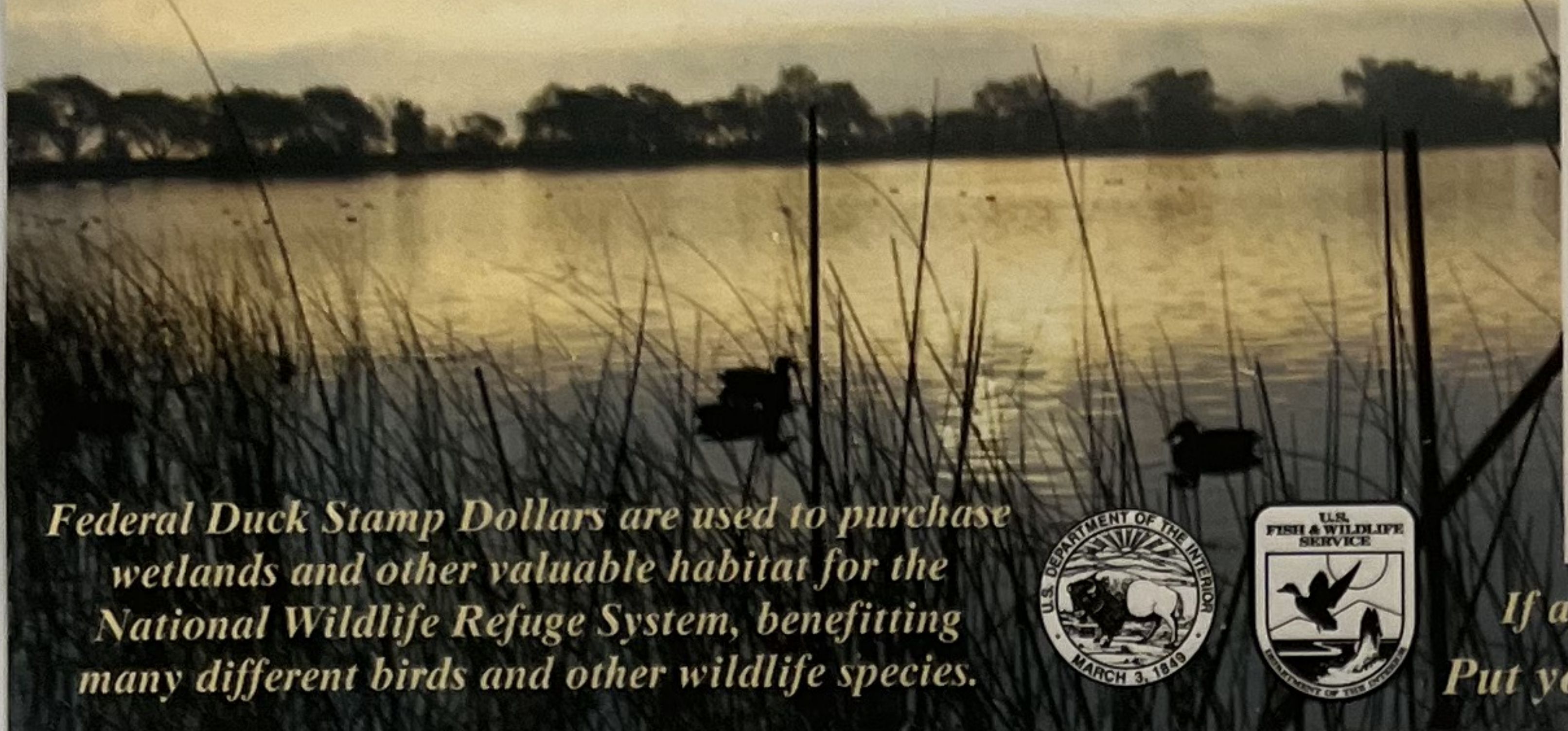

Federal Duck Stamp Dollars are used to purchase wetlands and other valuable habitat for the National Wildlife Refuge System, benefitting many different birds and other wildlife species.



Peel Here

Artist: James Hautman
White-fronted Geese

*If applicable, sign, peel and attach to hunting license.
Put your stamp on conservation...buy Duck Stamps!*



The U.S. Fish & Wildlife Service



*2011-2012 Migratory Bird
Hunting & Conservation Stamp*

Artist:

James Hautman

U.S. Fish & Wildlife Service



2012-2013 Migratory Bird Hunting & Conservation Stamp

Federal Duck Stamp dollars are used to acquire wetlands within the National Wildlife Refuge System to ensure sustainable populations of waterfowl and other wildlife. Duck Stamps are among the most cost effective and direct investments available to ensure wetlands are nourished, protected, and benefit migratory birds and other wildlife, fish, plants and people. Put your stamp on conservation...buy Duck Stamps!



Peel Here
Artist: Joseph Hautman
Wood Duck

If applicable, peel and attach to hunting license.



U.S. Fish & Wildlife Service



2012-2013 Migratory Bird Hunting & Conservation Stamp

Artist: Joseph Hautman
Joseph Hautman

U.S. Fish & Wildlife Service



2012-2013 Migratory Bird Hunting & Conservation Stamp

Artist: Joseph Hautman
Joseph Hautman