

107 Quincy St,
Hach. D.C.

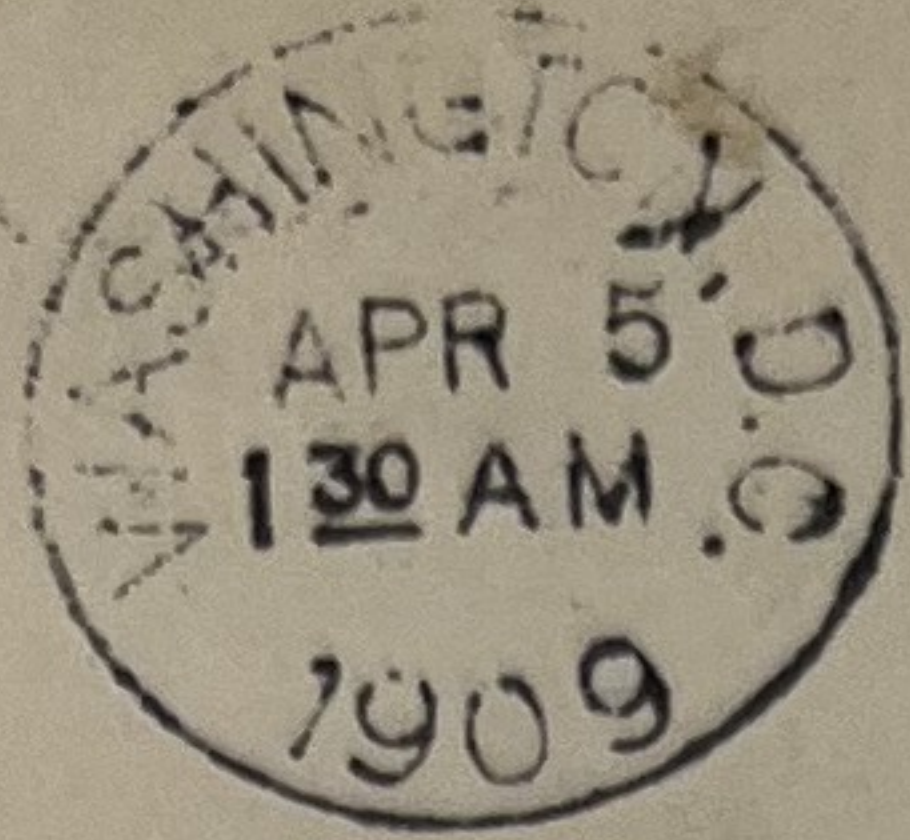

Mr. Edson B. Valentine,
121 E. Main Street
Benton Harbor,
Michigan

Blow on
cover

309
cert

REGISTERED
BOSTON MASS.
MAY 16 1899
No 18173

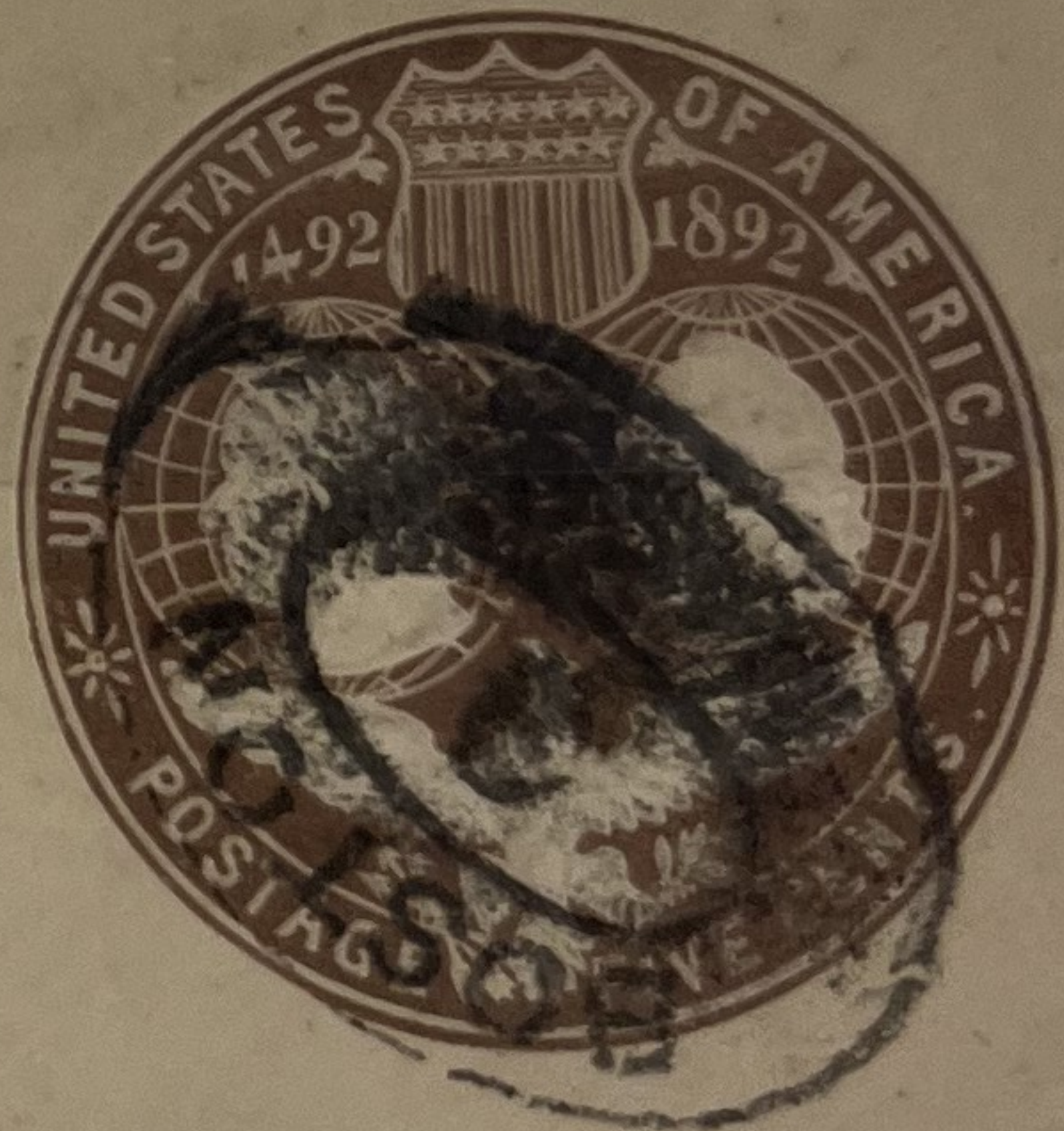
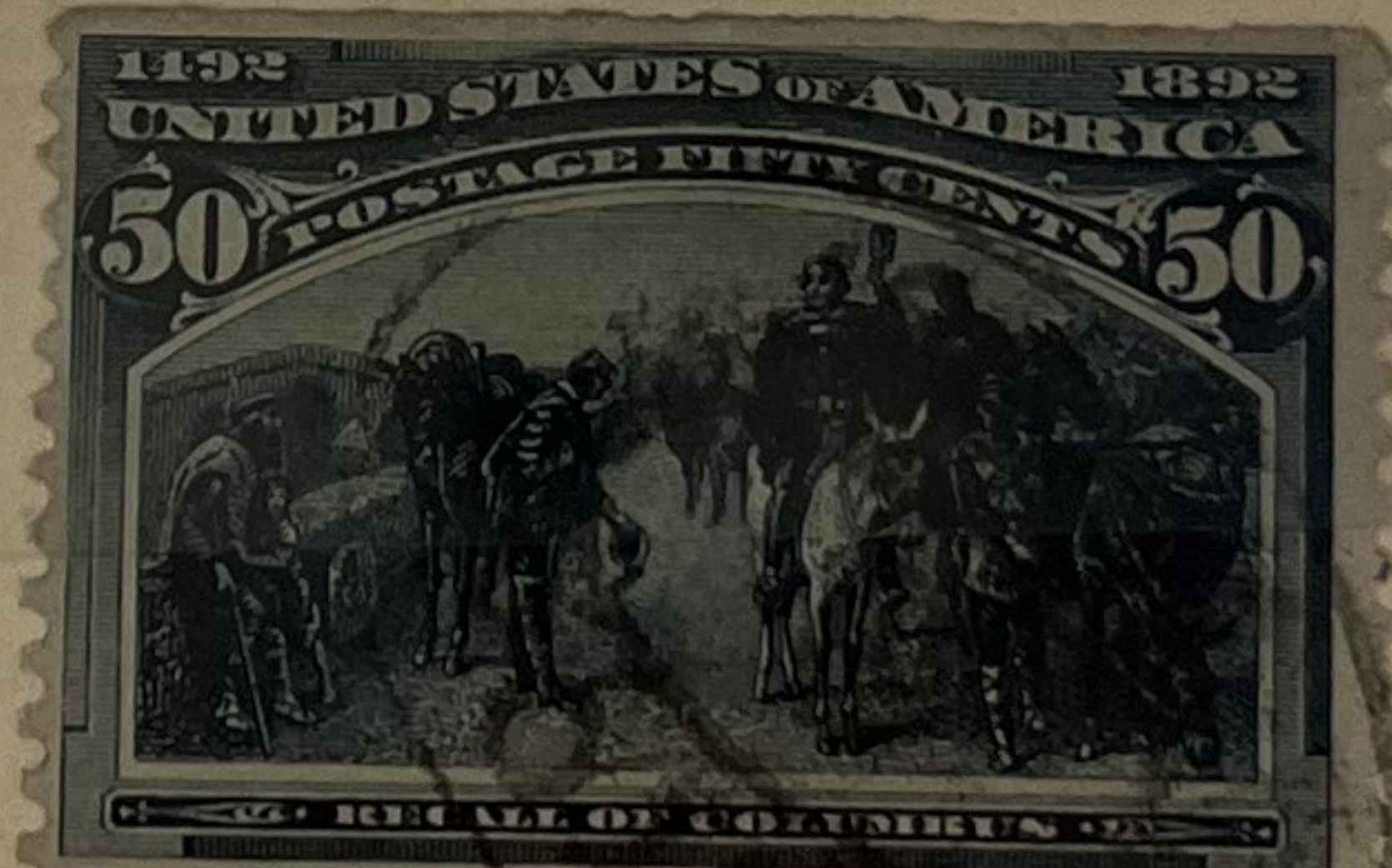

85788

Mr. A. W. Kirtland
New York
N.Y.

536 E. 142nd St -

Rash

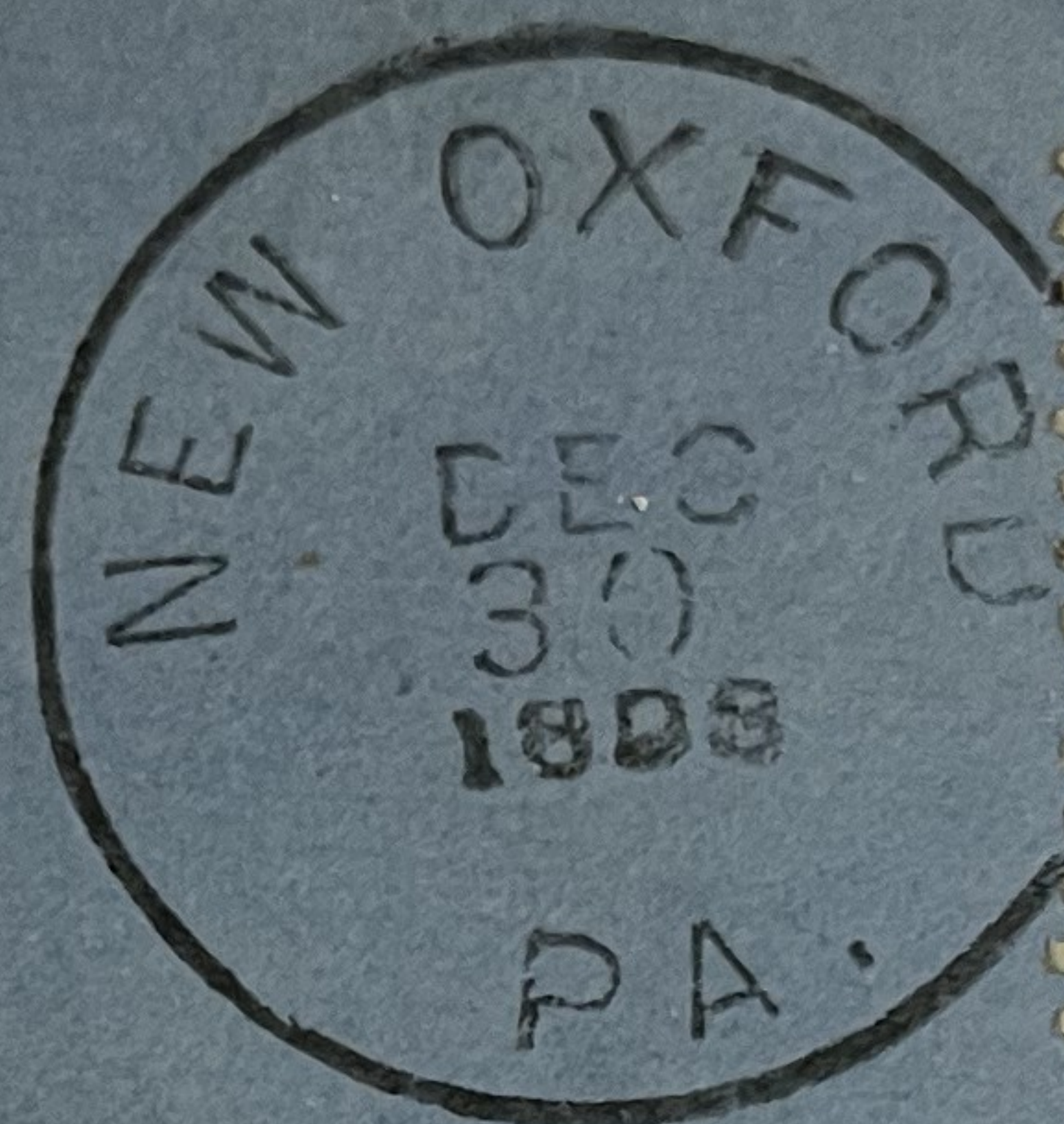

C. F. ROTHFUCHS,

WHOLESALE AND RETAIL DEALER IN

United States and Foreign Postage Stamps,

359 1-2 PENNSYLVANIA AVE. N. W.

WASHINGTON, D. C., U. S. A.



Registered



*Mr. S. Hackelberg
to the R.R. Sales Co.*

*1365
739 Broadway
4847*

*New York
New York*

REGISTERED
JUL 10 1894
CINCINNATI, OHIO

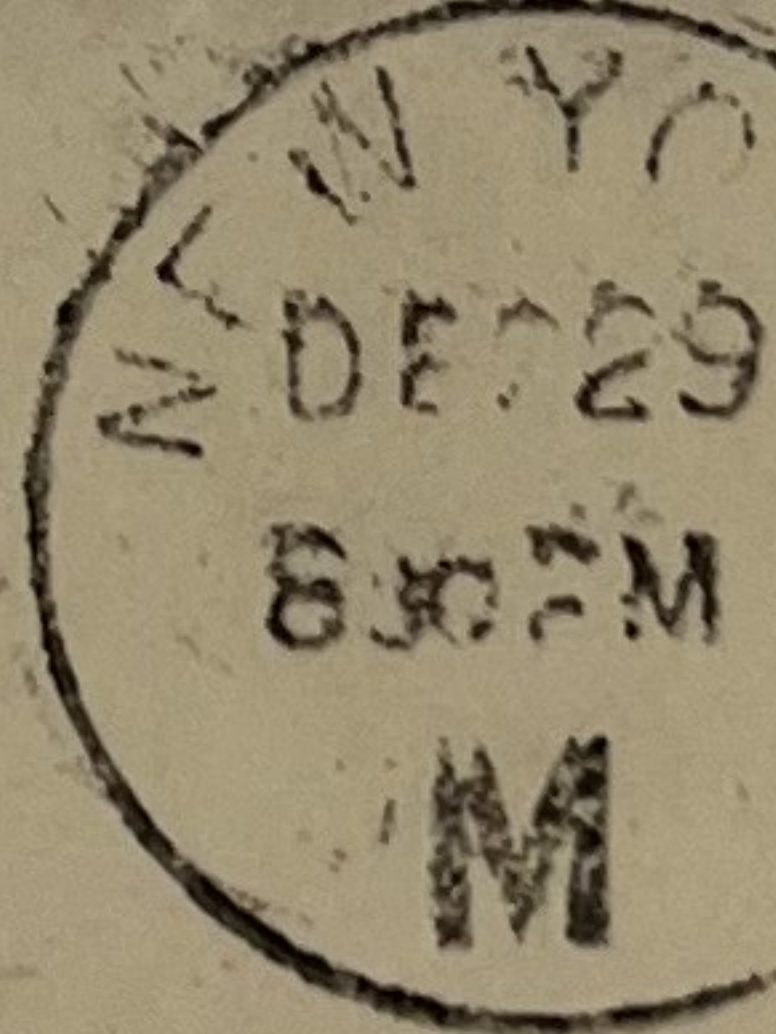
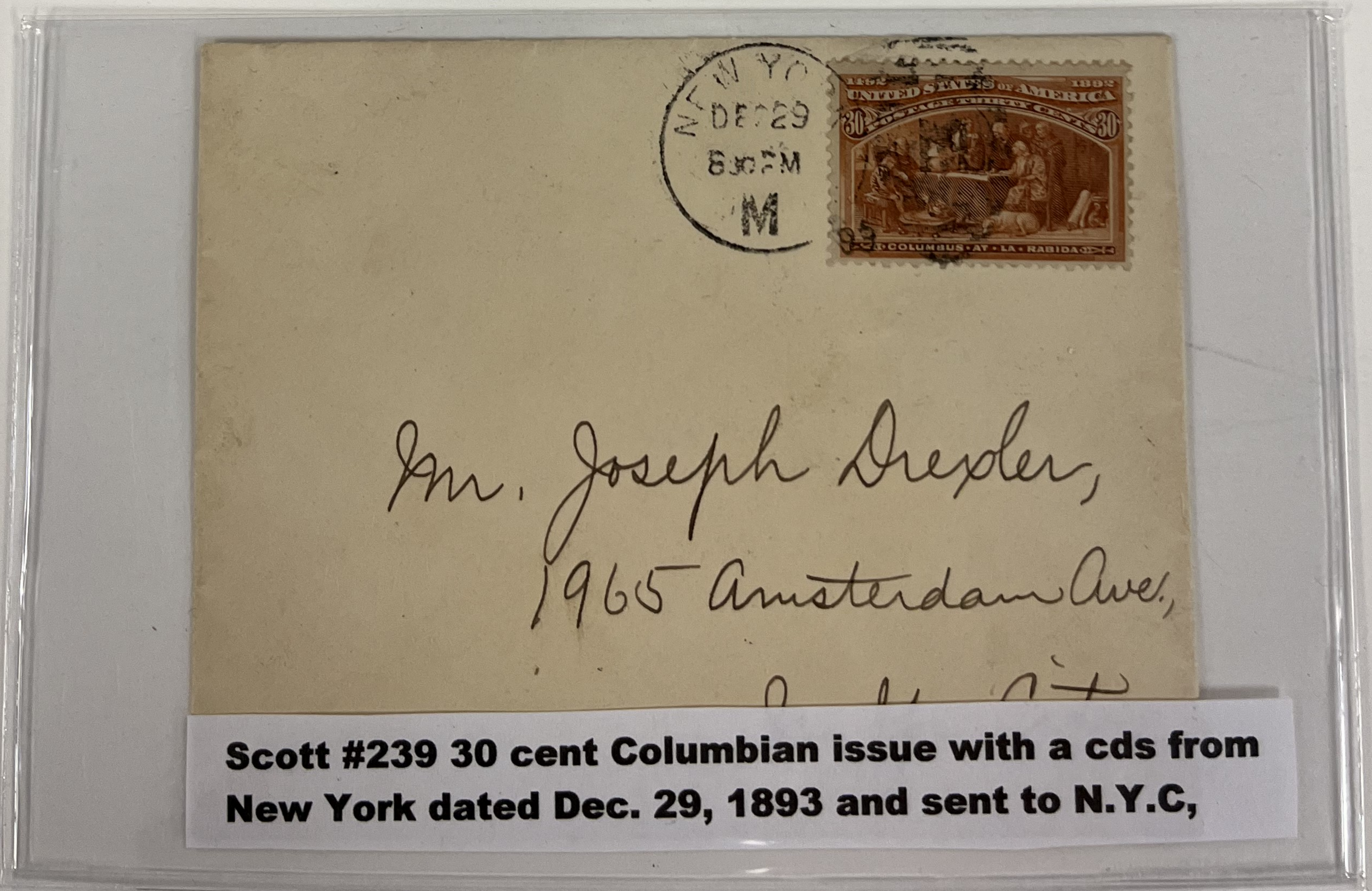

*Mr. Joseph Drexler,
1965 Amsterdam Ave,*

Scott #239 30 cent Columbian issue with a cds from New York dated Dec. 29, 1893 and sent to N.Y.C,

Return to

CUERO, De Witt Co., Texas,
If not delivered within 10 days.

J.W. Millsap

*Advan. 2nd
Fund.*



PORTLAND, ME
SEP 25 1894
REGISTERED

H. Hallett Co

Publishers

Portland Augusta

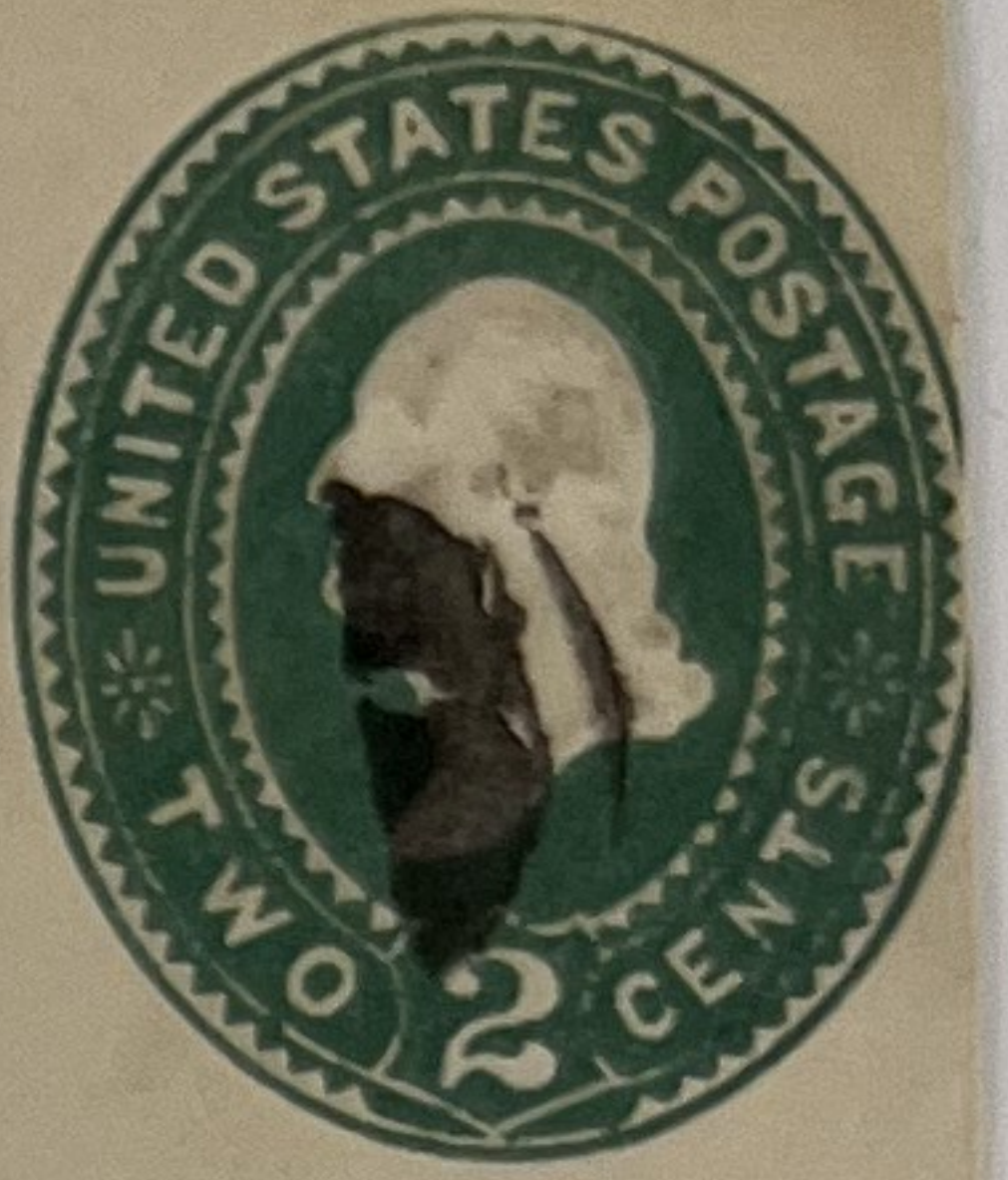

☐ Cuero, TX Sep/18/94 Purple Reg pmk
w/ cork cnl on #U311, addr Portland ME, #236 affixed by
Portland, ME forwarding pmk, redirected to Augusta ME, VF

J. C. Th. Heiser

UNITED STATES OF AMERICA.
R NEW YORK, N. Y.
No. 90824 EXCHANGE.

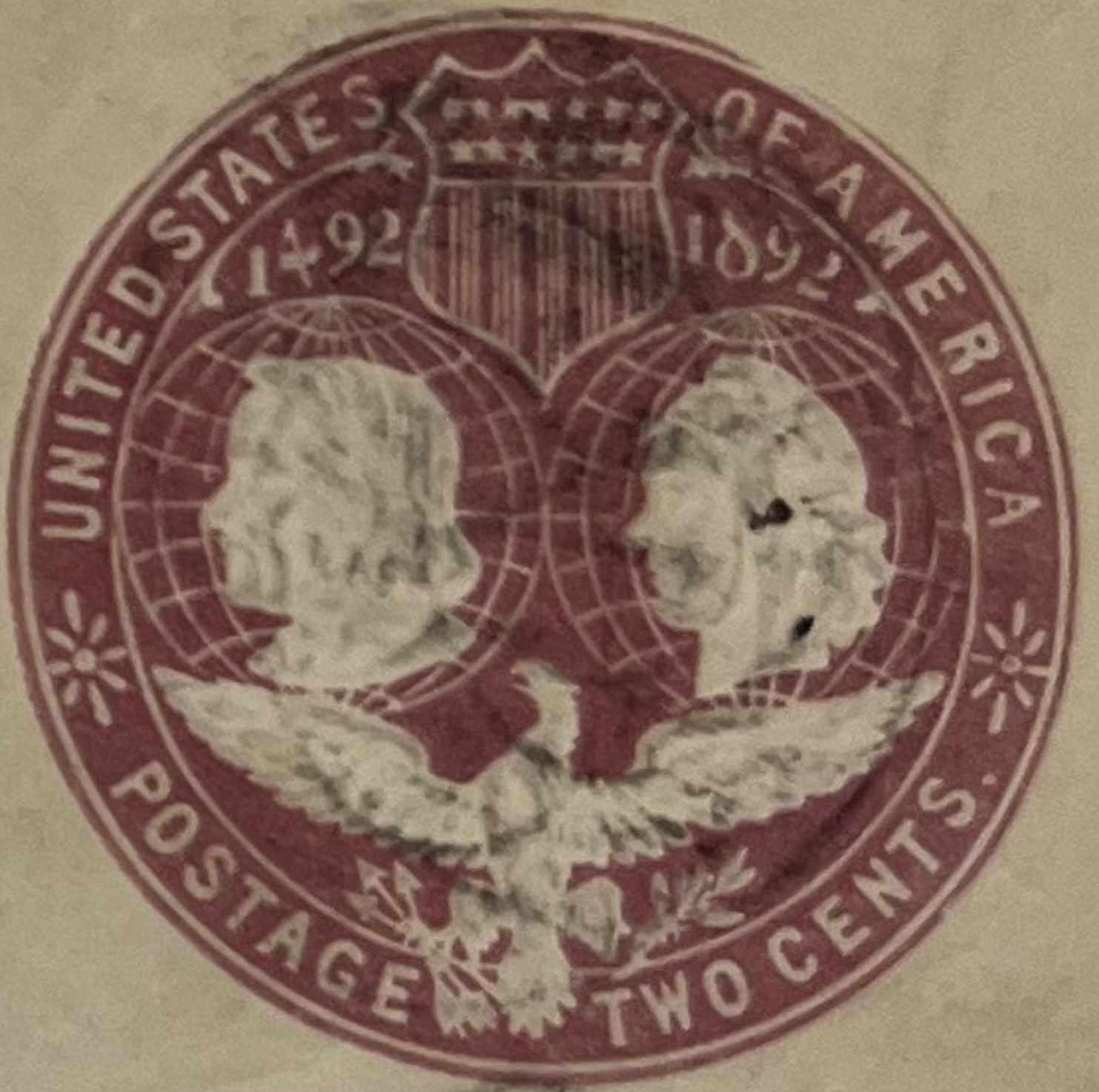
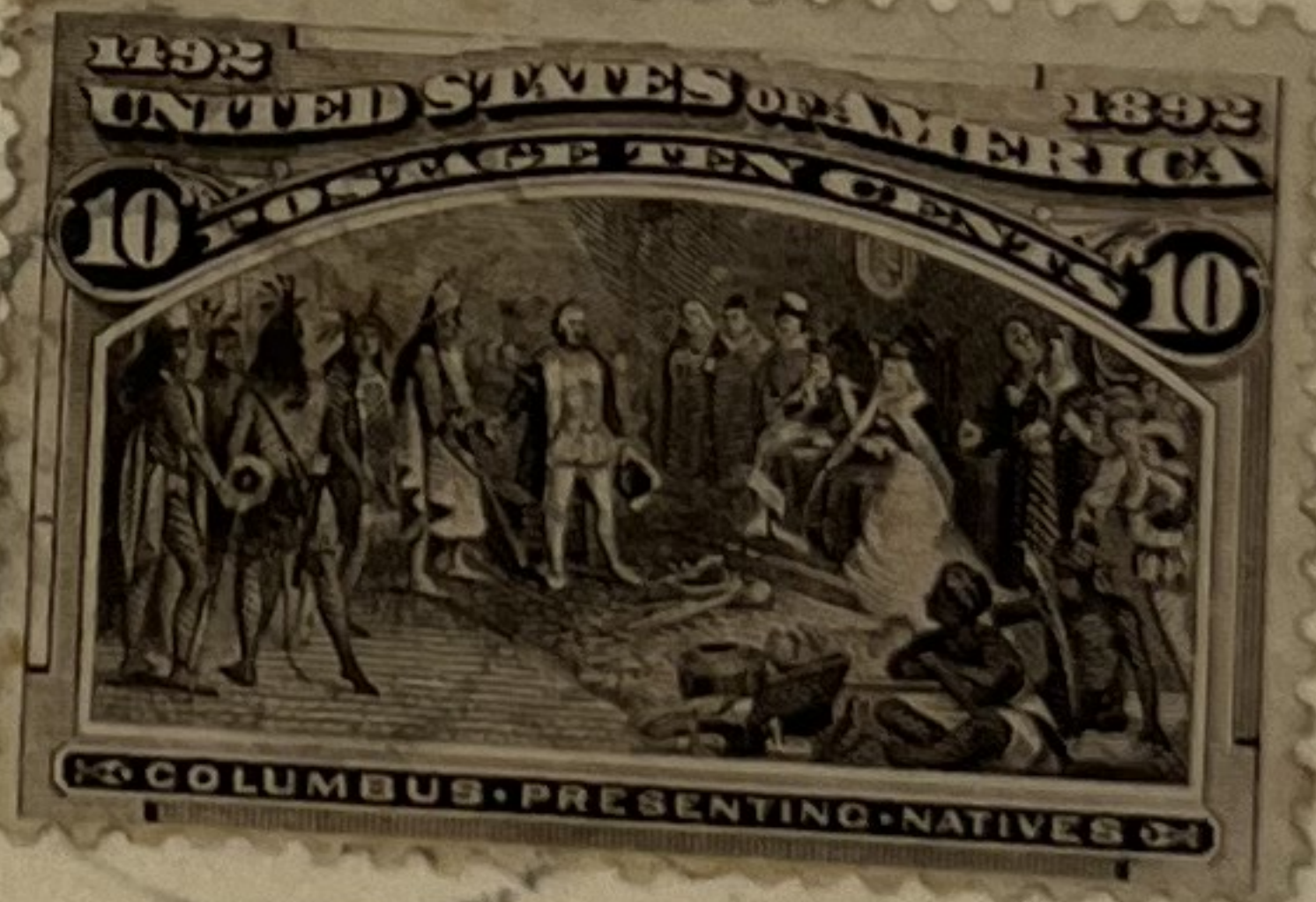

Mr Gustav Heiser

REG. NO. 1213 V
OCT 27 1893
BROOKLYN, N. Y.



11426

*Scheveringen
Holland*



1893 Columbian Issue 232,237, to Germany, Brooklyn, NY Oct/24/93 Purple boxed Reg pmk w/ oval cnls tie stamps on env, soiling, addr Germany, VF





1893 Columbian Issue ☒ 236,U349, to Germany, St. Louis, MO May/7 1894 duplex cnl ties stamp to Entire, addr Berlin Germany, VF



1893 Columbian Issue ☒ 235,236,U400, to Belgium, Philadelphia, PA 1909 oval cnls tie stamps on Entire, c/c for Philip H. Ward, Jr., addr Bruxelles Belgium, VF

THE KNY-SCHEERER CO.,
17 PARK PLACE,
NEW YORK.

Per S.S. Kaiser Wilhelm d. Grosse.

NEW YORK
OCT 9 6:30 PM '99

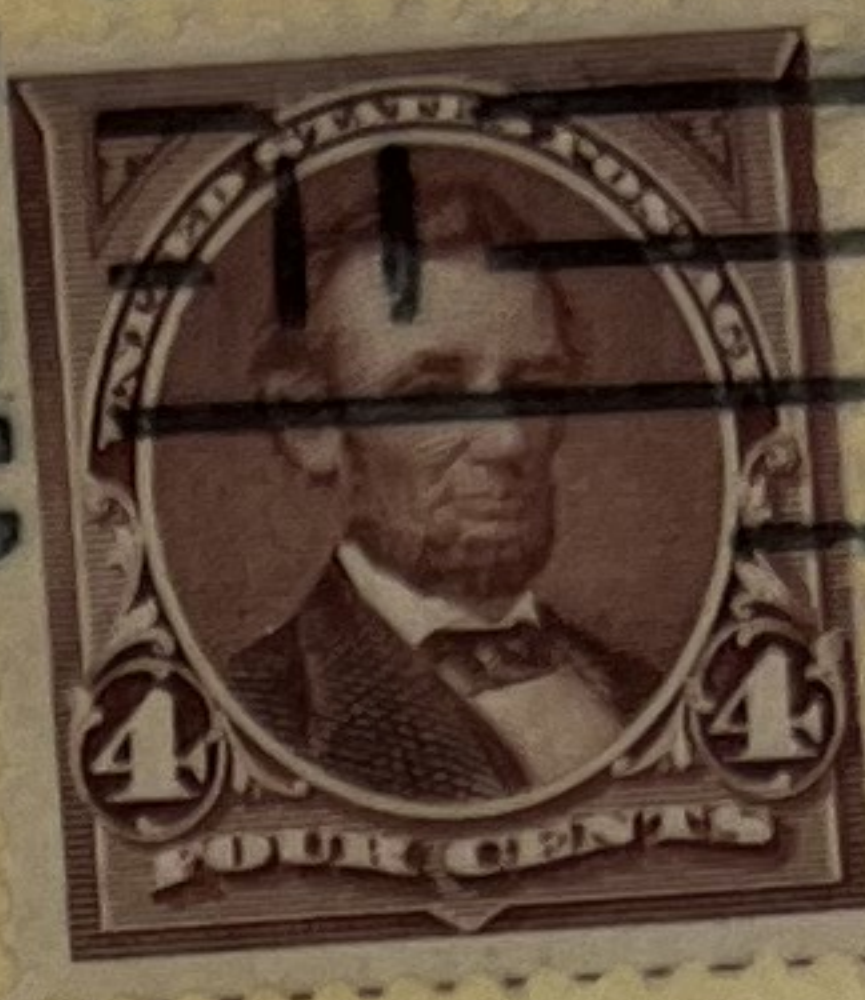

Frau

Caroline Scheerer

Tuttlingen.

Württemberg.

Germany.

H. 160.-

*From Chas. Strigewalt
130 E King St Lancaster, Pa*



H 31

48070

S. H. + H. Chapman

480

REGISTERED

1348 Pine St

APR 21 18'

Lancaster, Pa.

Philadelphia

Pa

HENRY WULFF,
Job Printer and Stationer,
113 Genesee Street,
BUFFALO, N. Y.

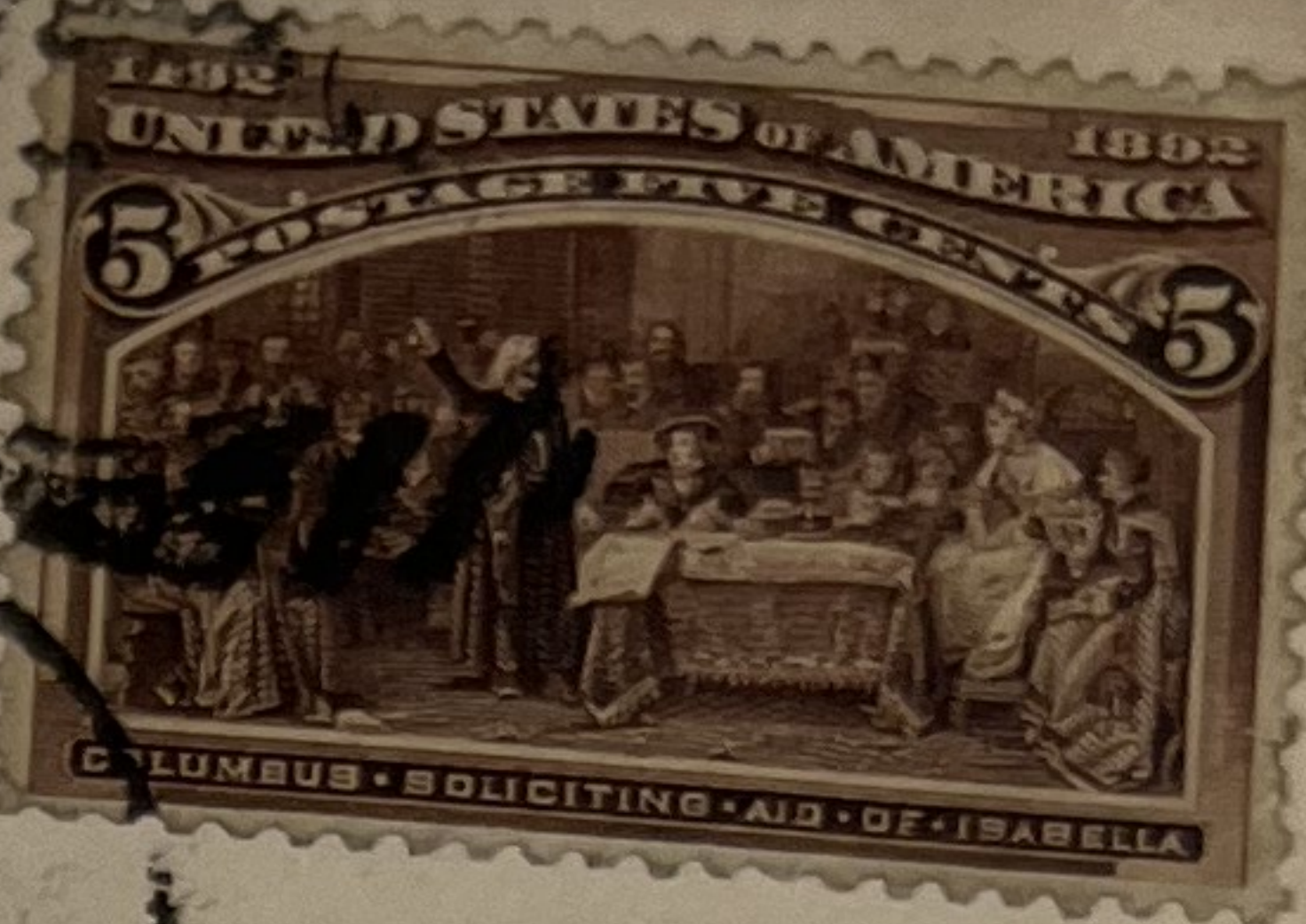
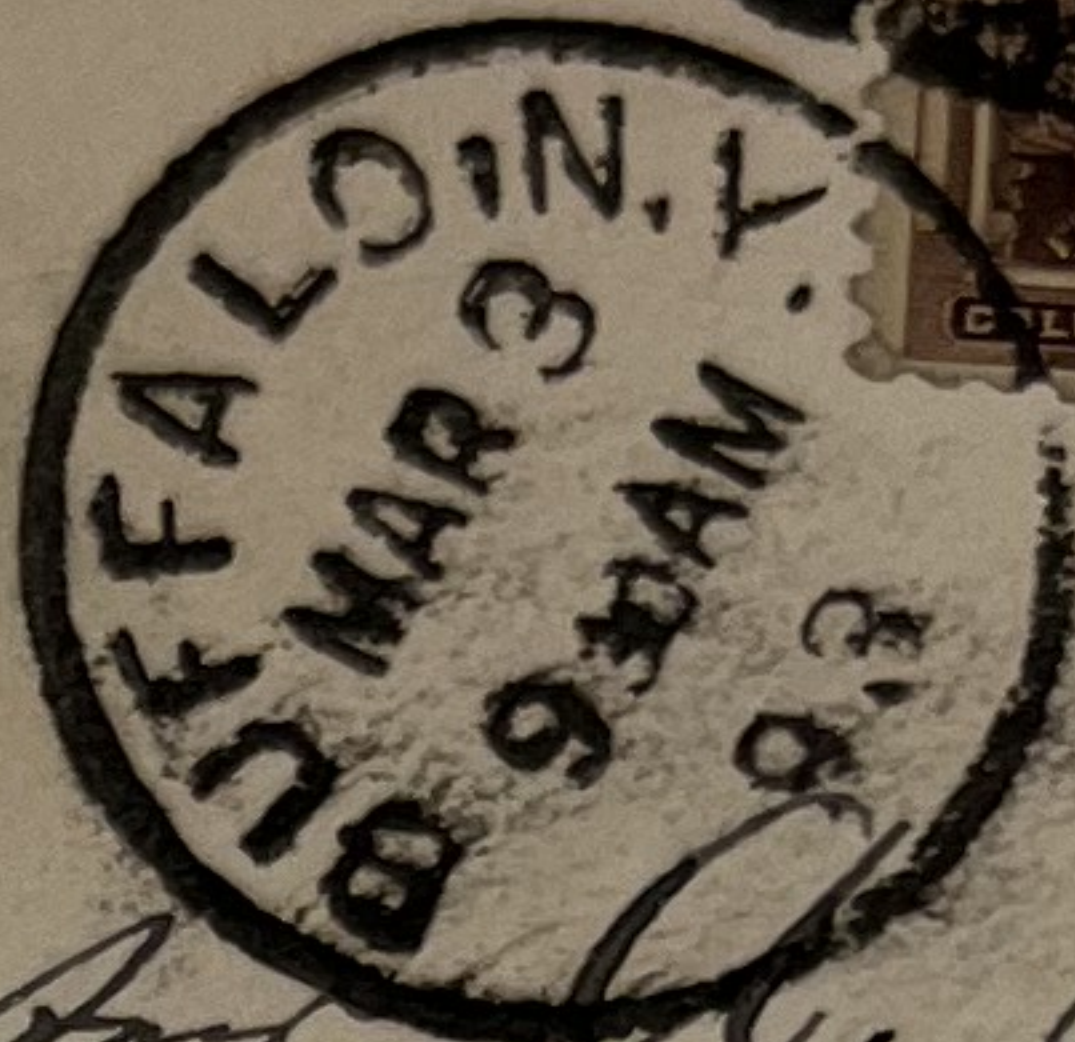

Frühjahr *Verkauf* *Stammes* *Post* *Dr. Böcker*

Helmbstädter Strasse

Germany.

Braunschweig.

2/8/93 cds to
Germany

\$25.00
225

Post Office Department,
Office of the
First Assistant Postmaster General

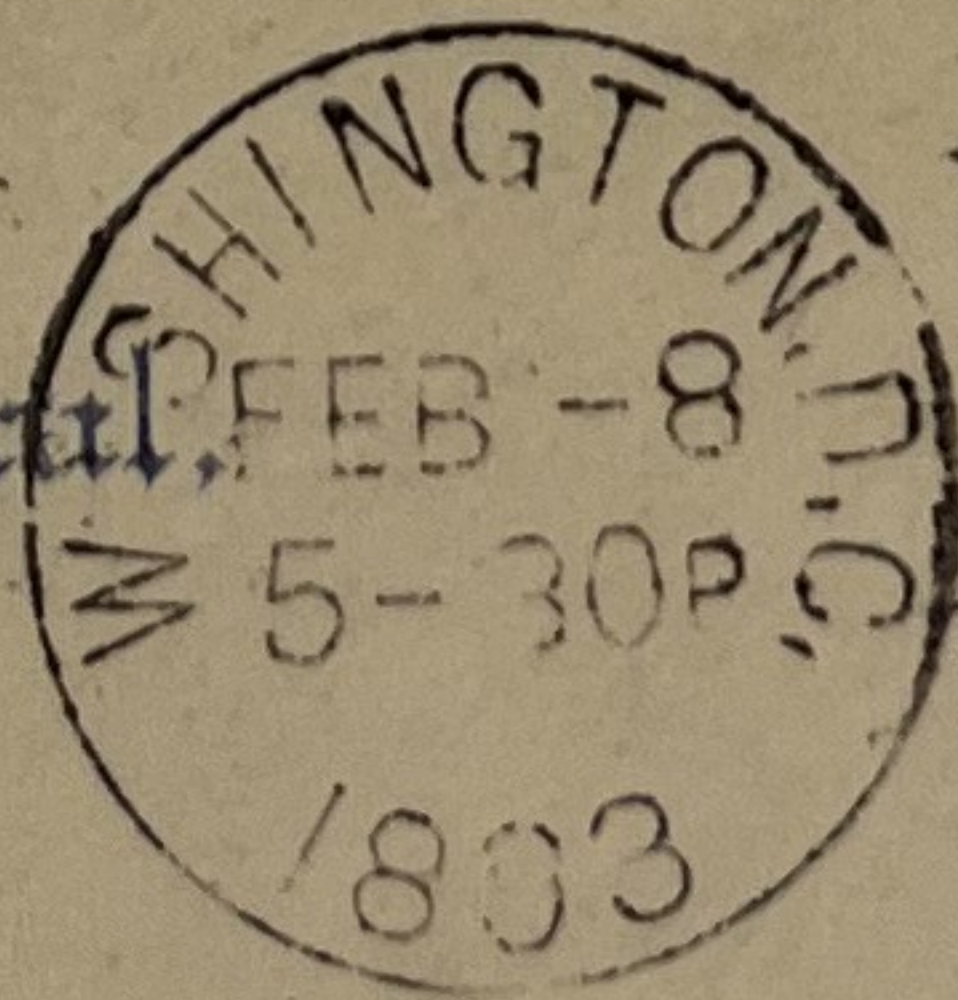

Hon. James C. Kelloso,

United States Consul,

Stettin, Germany.

Return to FRED. B. SAWYER,
LEAD, South Dakota,
If not delivered within 5 days.

ST. LOUIS, MO.
MAY 26
1894
10AM

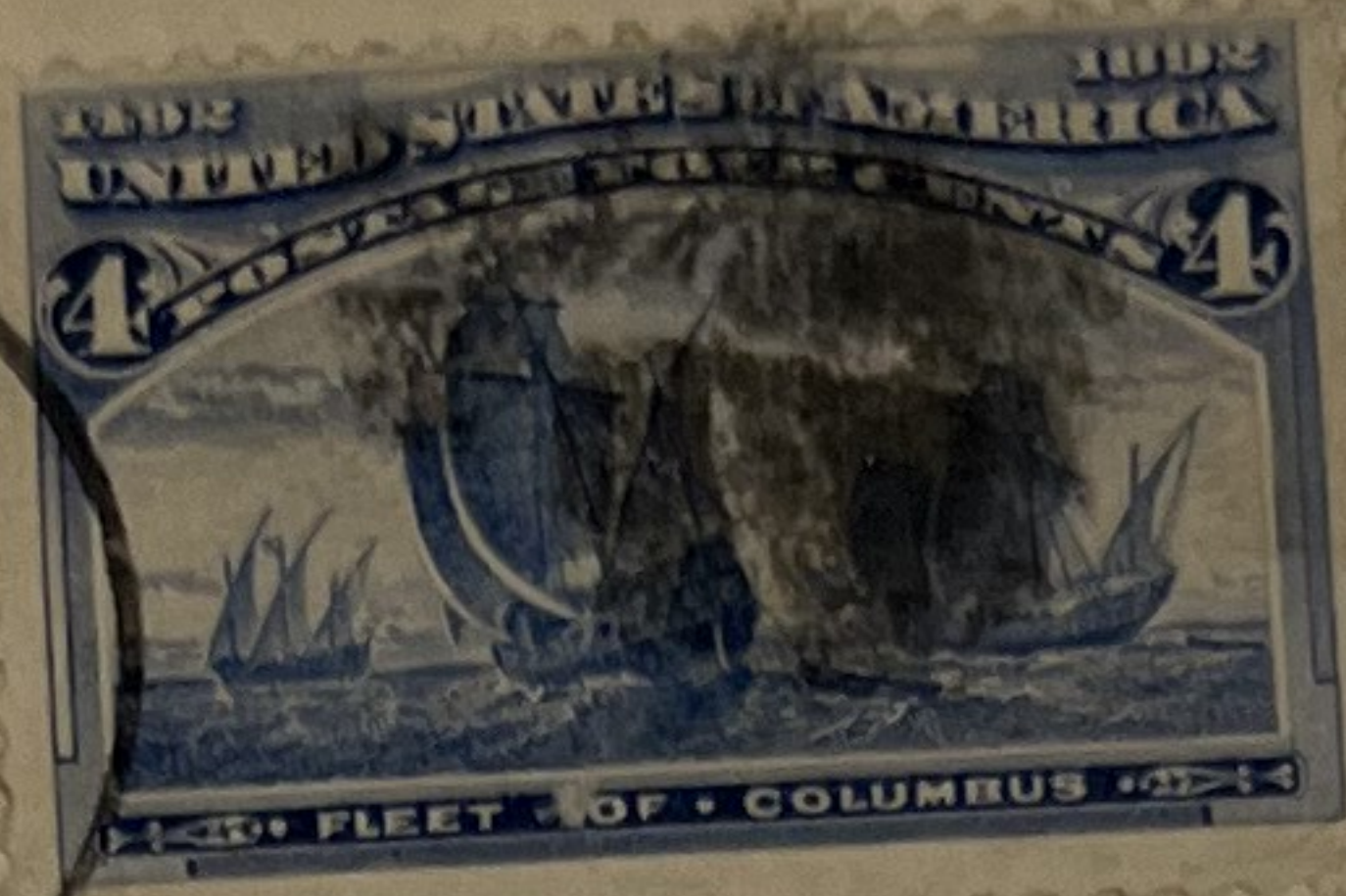

Globe Democrat

St. Louis

ST. LOUIS, MO.

SEP 26 1894

no. 233

Office of the Mayor.

LOUISVILLE, KY.

LOUISV
MAY 23
3:30 PM



Gross

R. von Pettenkofer,

*München,
Germany.*

1893 Columbian Issue 233, 235, to Germany, Louisville, KY
May/23/93 duplex cnls tie stamps on env, c/c for Office of the Mayor. Louisville
KY, addr Munchen Germany, VF

HOTEL · WARNER,

JOHN BARTHOLOMEW, PROP'

AMSTERDAM, N. Y.

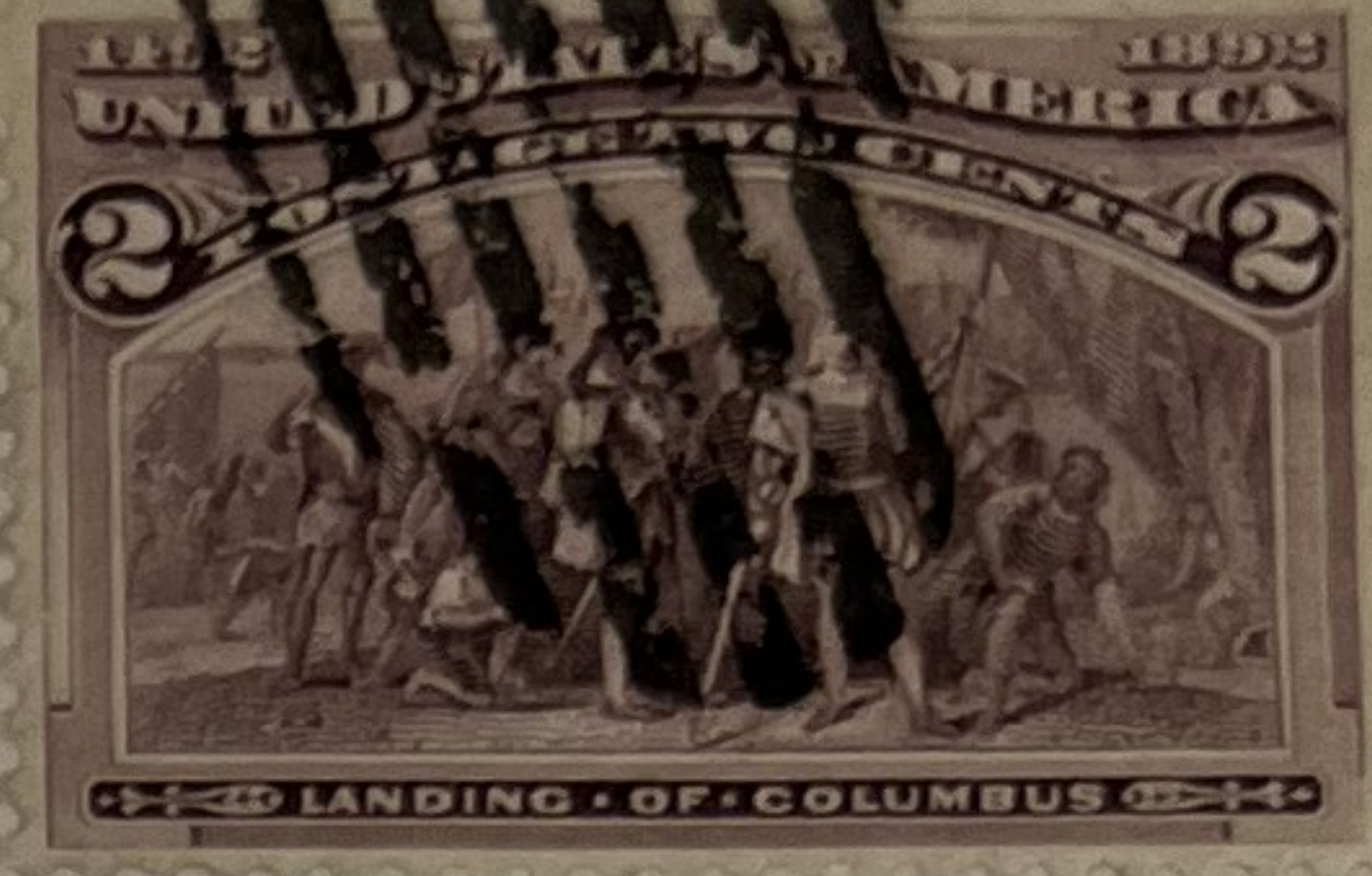

B. Atkinson

Gloucesterville

N.Y.

of Alford Howe



Mr. H. E. Deats,

FLEMINGTON,

New Jersey.

FLUSHING
JAN
5 PM
1894
N.Y.

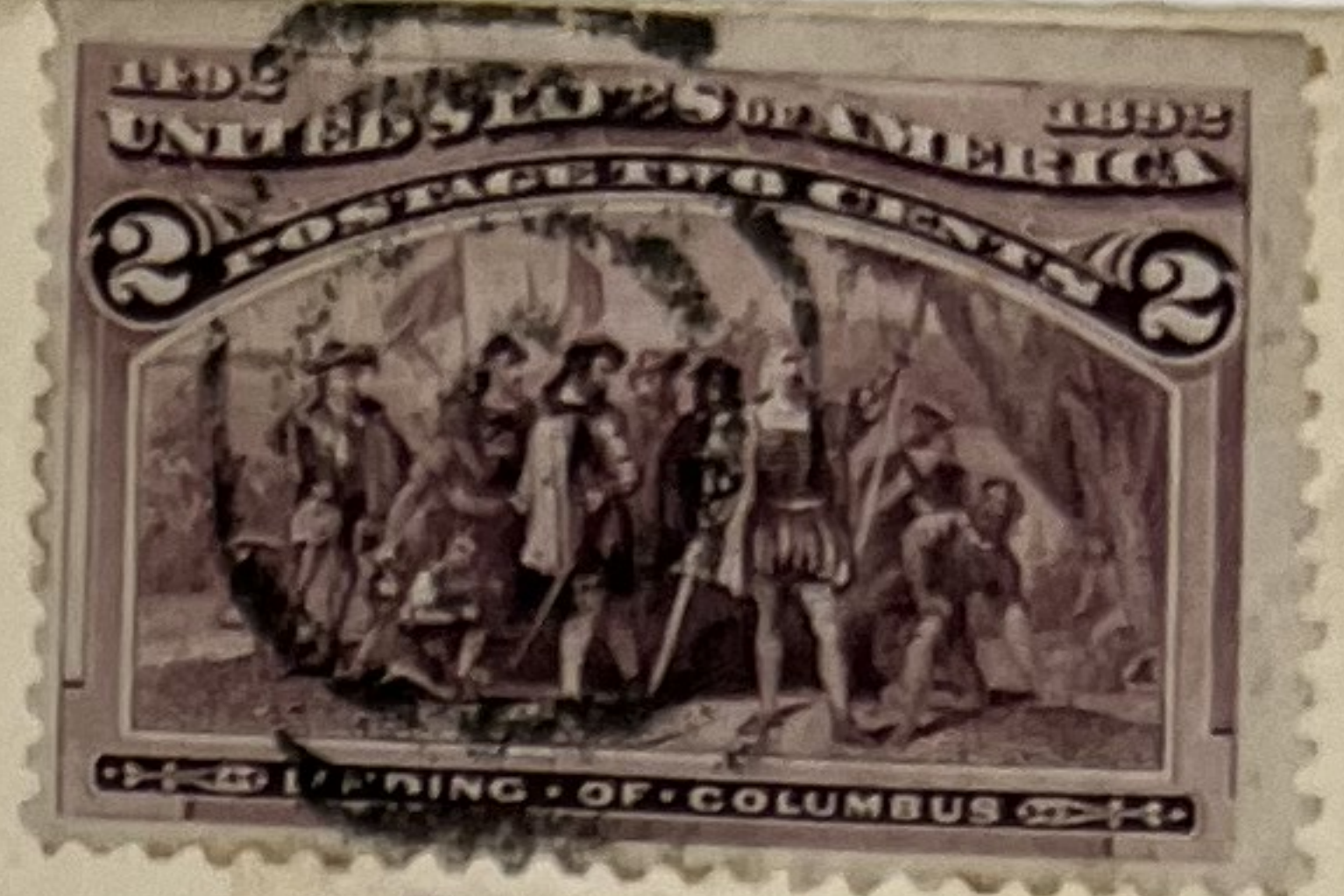

Mrs James B. Bruce
247. West State St.
Trenton New Jersey

GOLDEN ROD SILK CO.
200 RAILROAD AVE.
PATERSON, N.J.

Switzerland

PATERSON N.J.
MAR 28
8 AM
93



PATERSON N.J.
MAR 28
8 AM
93

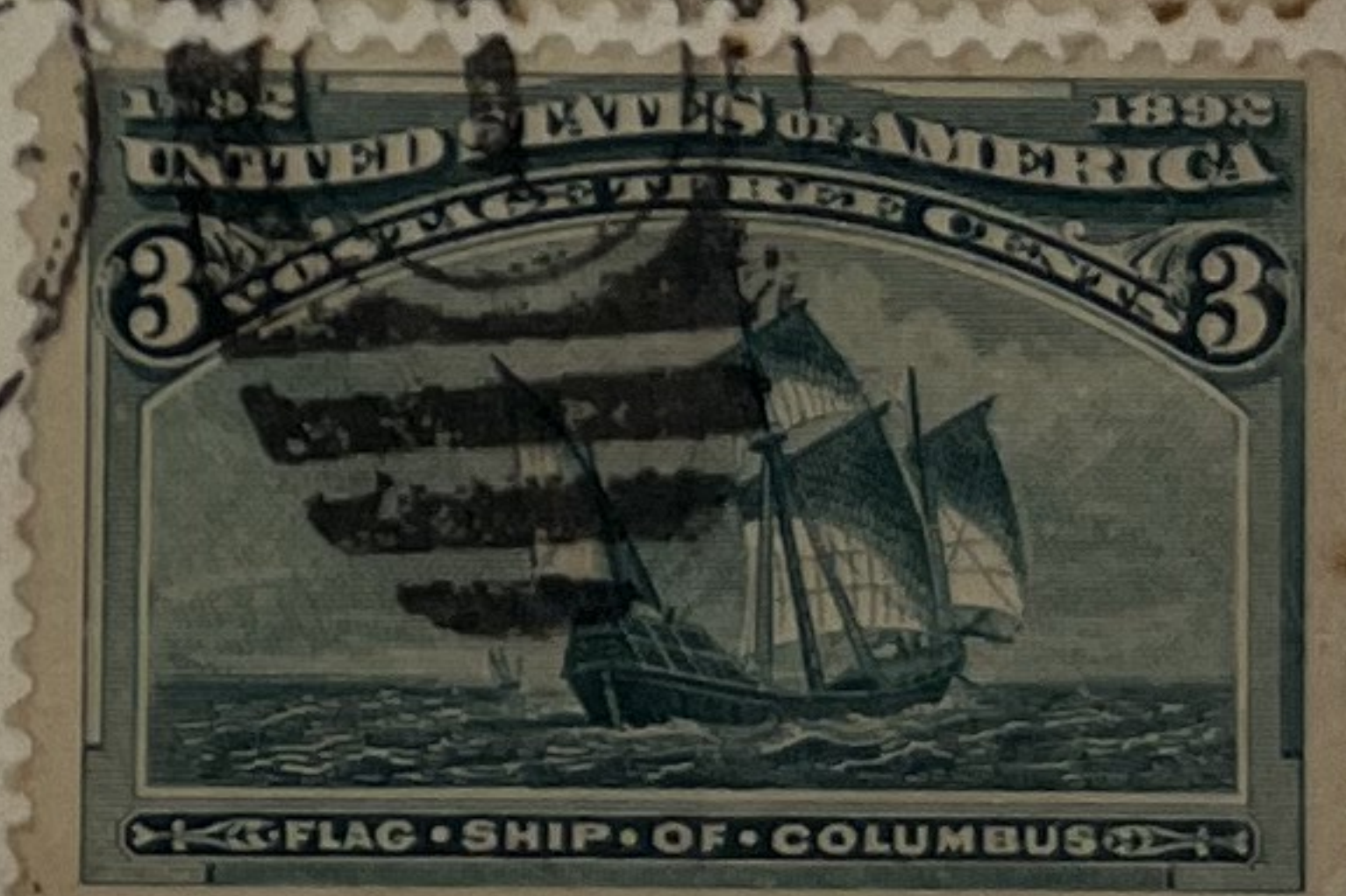

Herrn G. Bosphard

Stross No 9.

Geneve

Zurich Europe

F. PAXSON & CO.,
119 SOUTH FIFTH STREET,
PHILADELPHIA.

7440



59266

22132

Mess E. D. Bangs & Co
88 State St
Boston Mass



The Oak Hall Club
City

REGISTERED

897



W. L. BABCOCK
245 WILLIS EAST
DETROIT, MICHIGAN

REGISTERED
RETURN
RECEIPT
REQUESTED

040750

LAZARD FRÈRES,
P. O. Box 3085,
NEW YORK.

UMBRIA

Per

NEW YORK, N.Y.
DEC 16
11 30 PM
1898



BANQUE CANTONALE DE ZURICH,

ZURICH,

SWITZERLAND.

Alexander S. Sandridge
C. April 20, 1899.
" " 28th

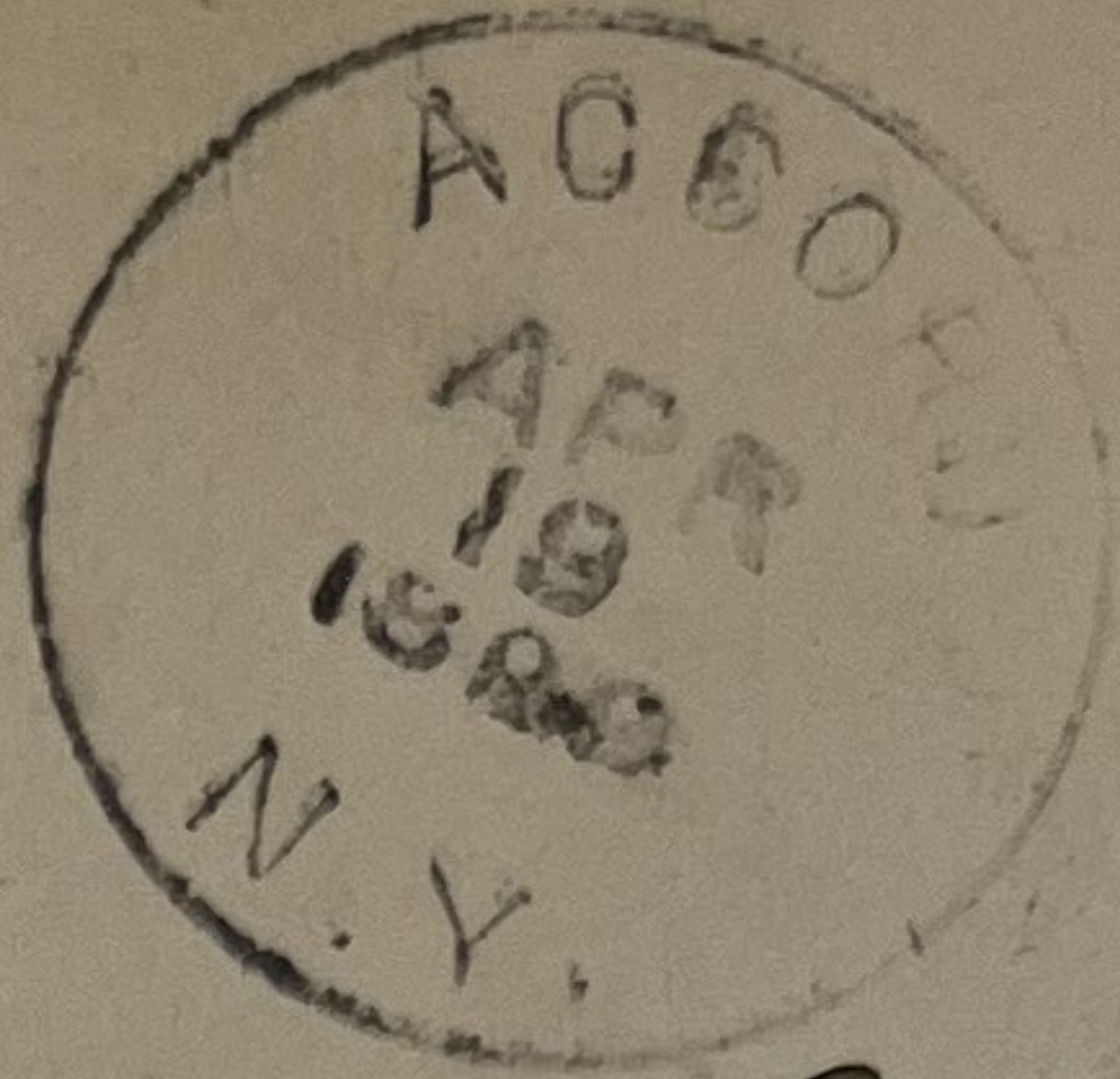

Judge John E. Van Etten
63 John Street
Kingston Ulster County
New York

1898 Trans-Mississippi Issue ☒ 287,
Accord, NY Apr/19/99 CDS w/ arid cnl on stamp on
env, addr Kingston NY, VF

PHYSICAL LABORATORIES
ANAPOLIS HIGH SCHOOL.

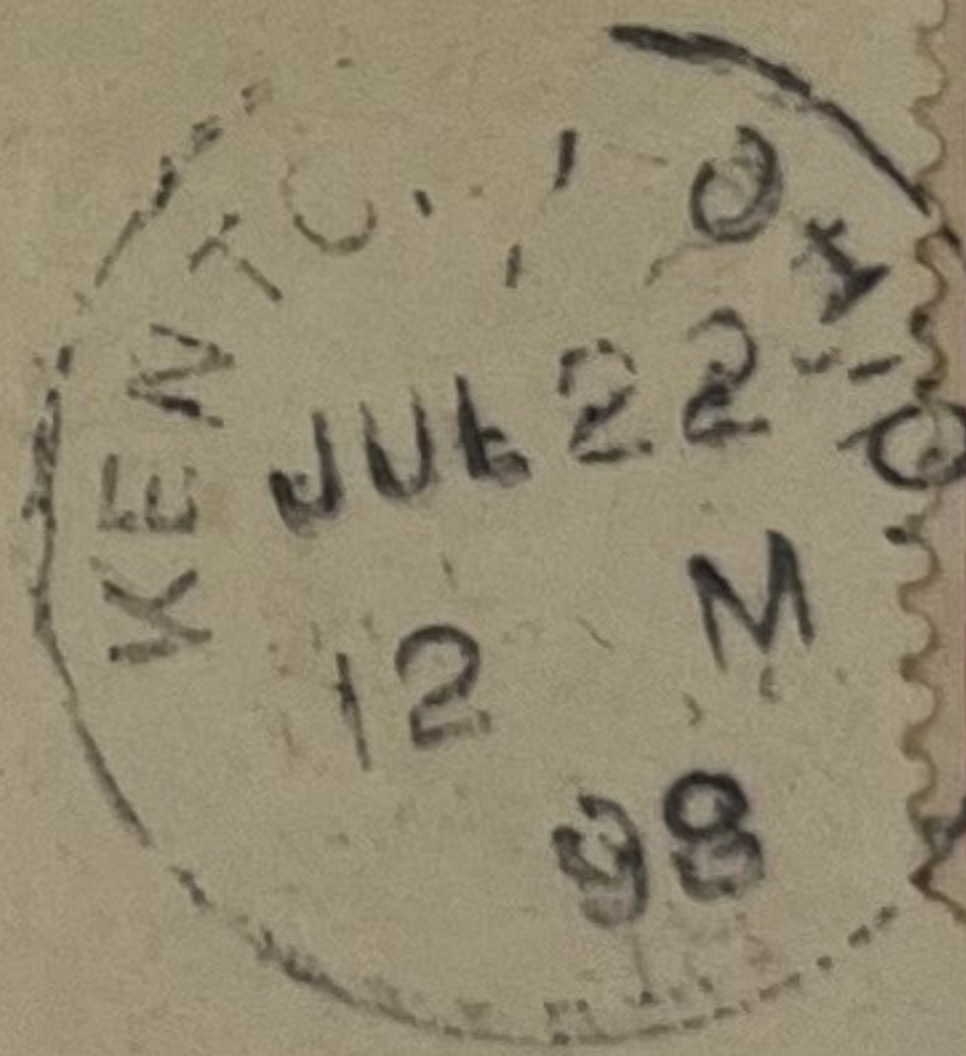

286

Miss Ethel Brown
c/o Larry Whitcomb
22 N. Penn St.
Indianapolis
Ind.

RETURN TO
H. C. G. BRANDT,
CLINTON N. Y.

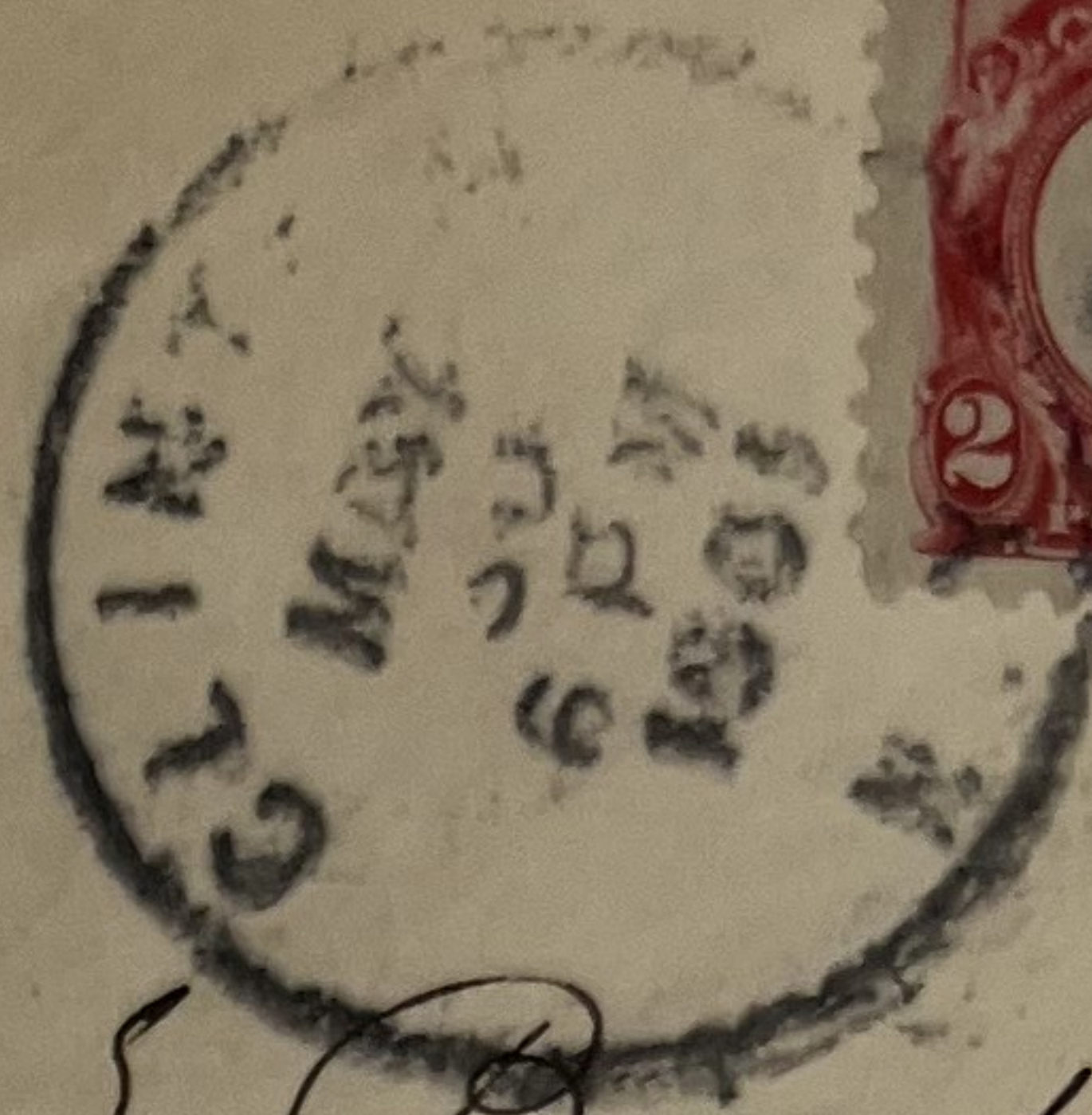

Mr. William J. Bush,
Lowville,

N. Y.

295

THIS SIDE IS FOR ADDRESS ONLY.

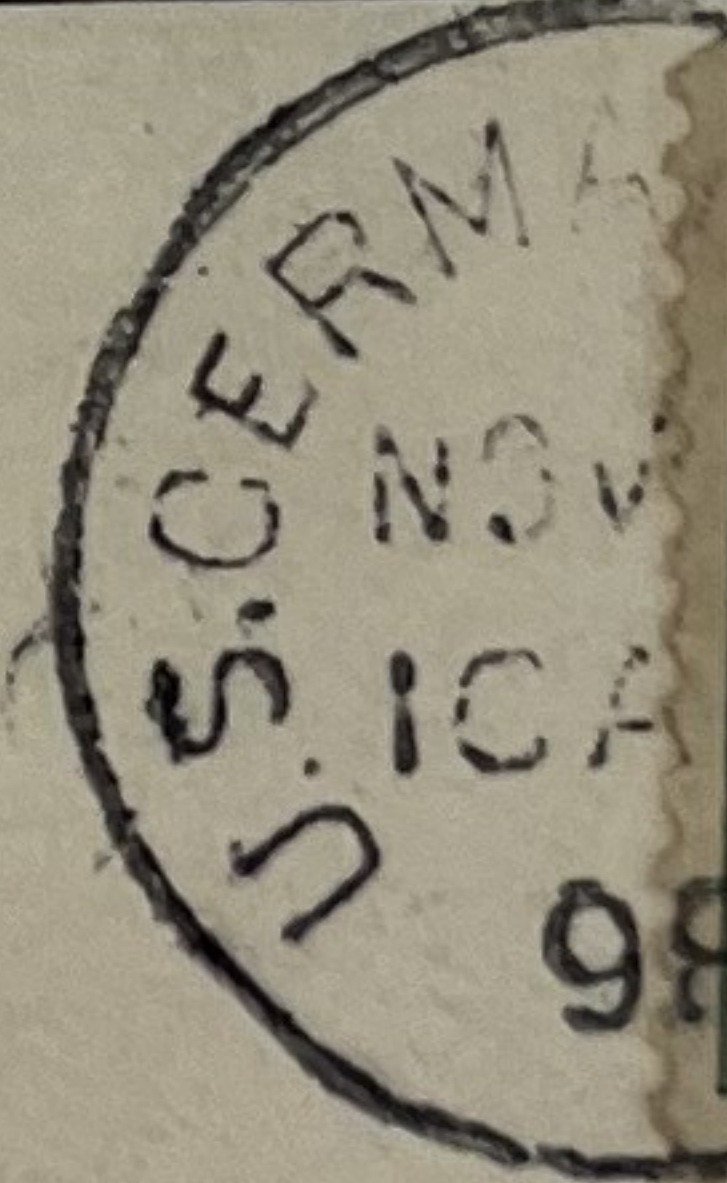

Mr. H. Kaemmer
Lebaldsbrick 29
of Bremen

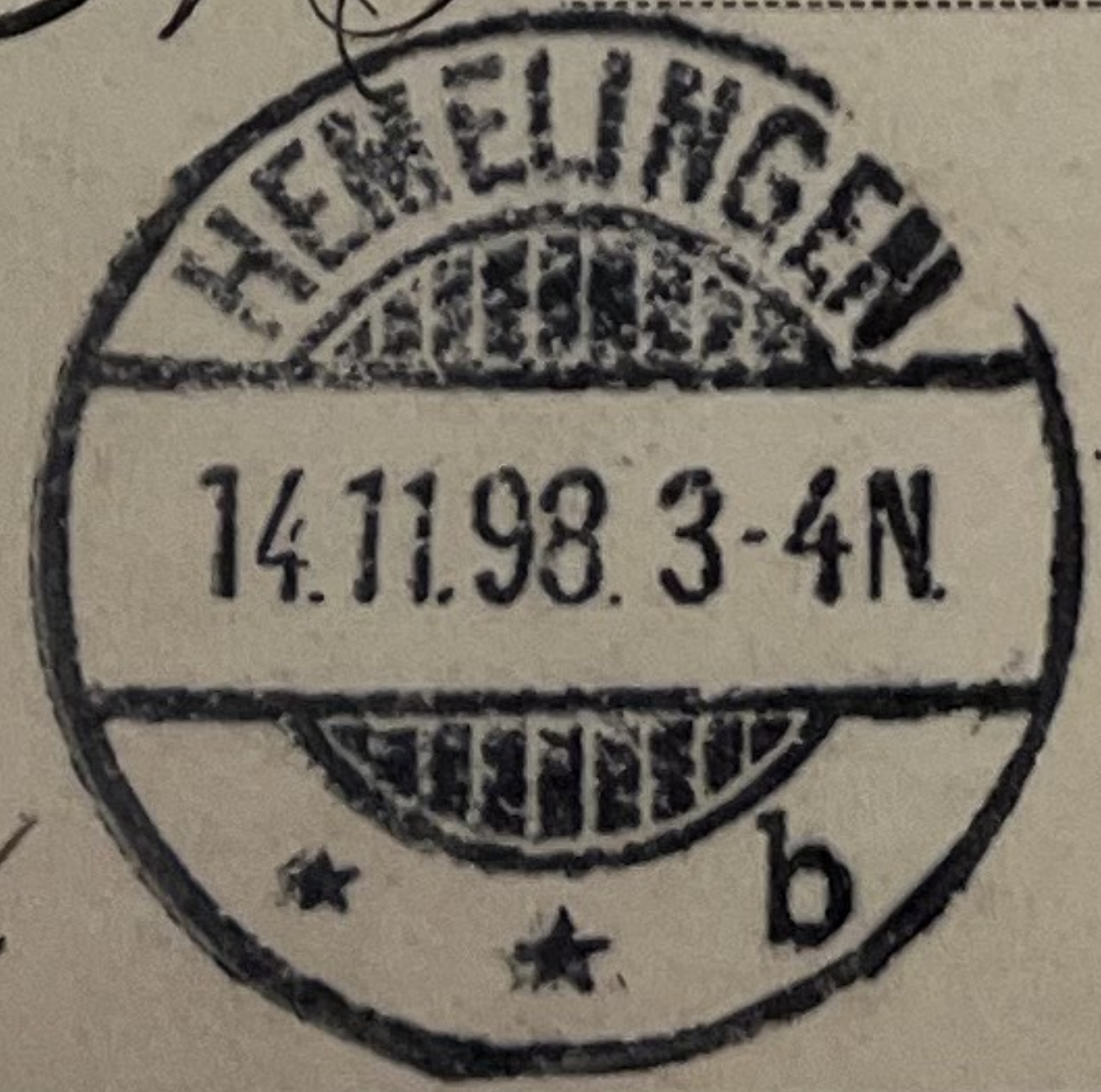

24



UNITED STATES OF AMERICA.
R NEW YORK, N. Y.
No. 8956 EXCHANGE.

REDBUD
9AM
APR
7
1902
/LL



W. J. K. Wiegmann

297
298

*Herrn Alfred Geyer,
Comenius-Str. 10th*

REGISTERED No. *78*
78

Leipzig 15.

German Empire.

RETURN TO
H. G. RAMSPERGER & CO.,
180 Pearl Street,
NEW YORK.

If not delivered in five days.

Mary G. per America

NEW YORK
AUG 2
1891
1901



Herrn T. ...

2
25
N.Y.

Ludw. Wulff



294
296
297

*or per wide
per Bremen
Germany*

PHILADELPHIA, PA.
AUG 6
3-PM.
1907

UNITED STATES OF AMERICA
2
BROAD STATION
POSTAGE TWO CENTS

Mr H Barcalow

Manchester

N. H.

P.O. Gen Sely.

329

OFFICIAL SOUVENIR



MAILING CARD

PAN-AMERICAN
EXPOSITION CO.



BUFFALO, N.Y.
AUG 25
MAIL

Miss Florence L. Verge

Hohenstaufen Strasse 7211

Berlin W.

Germany

298
299

COPYRIGHTED & MANUFACTURED BY NIAGARA ENVELOPE MFRY., BUFFALO, N.Y.

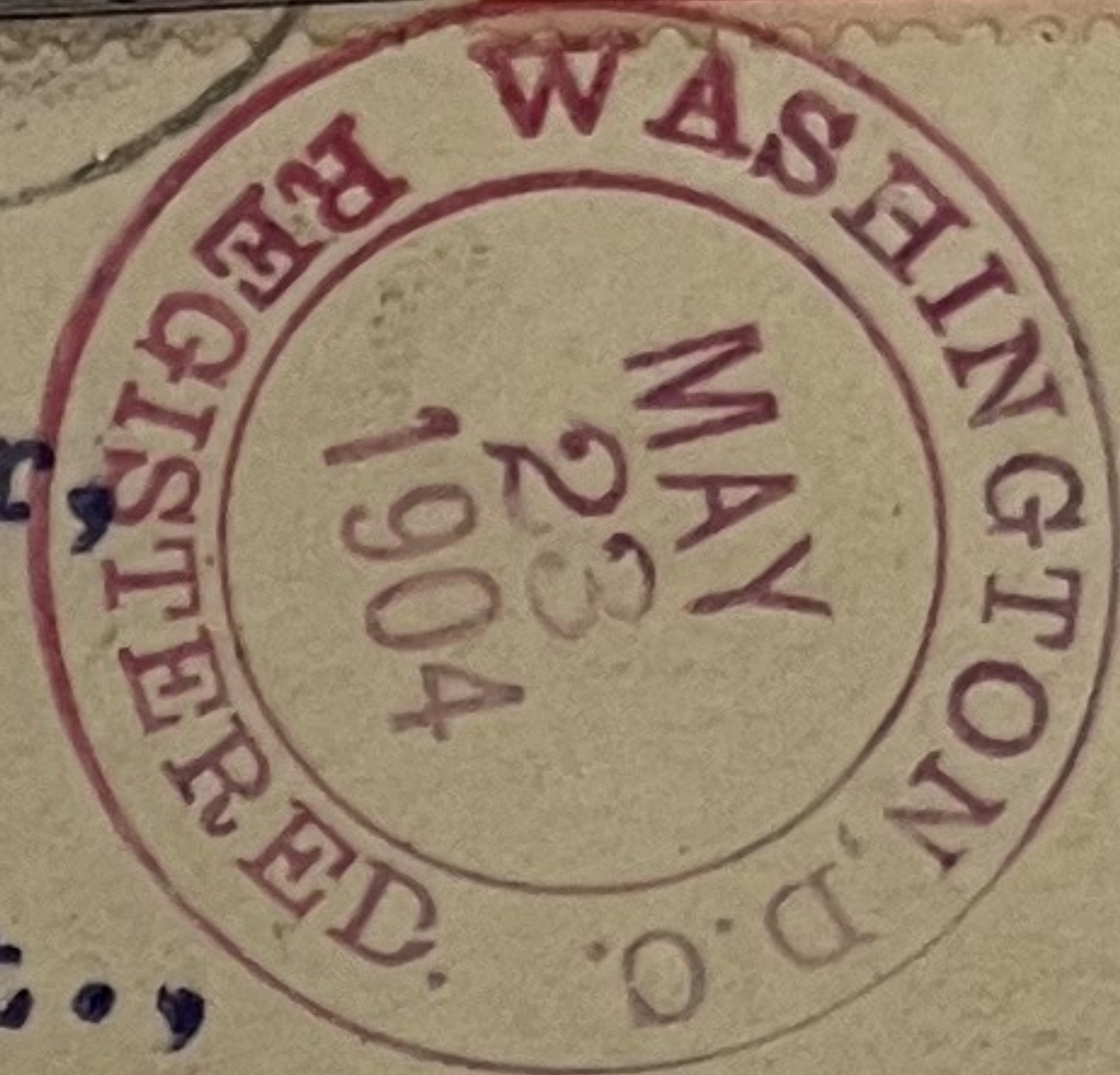
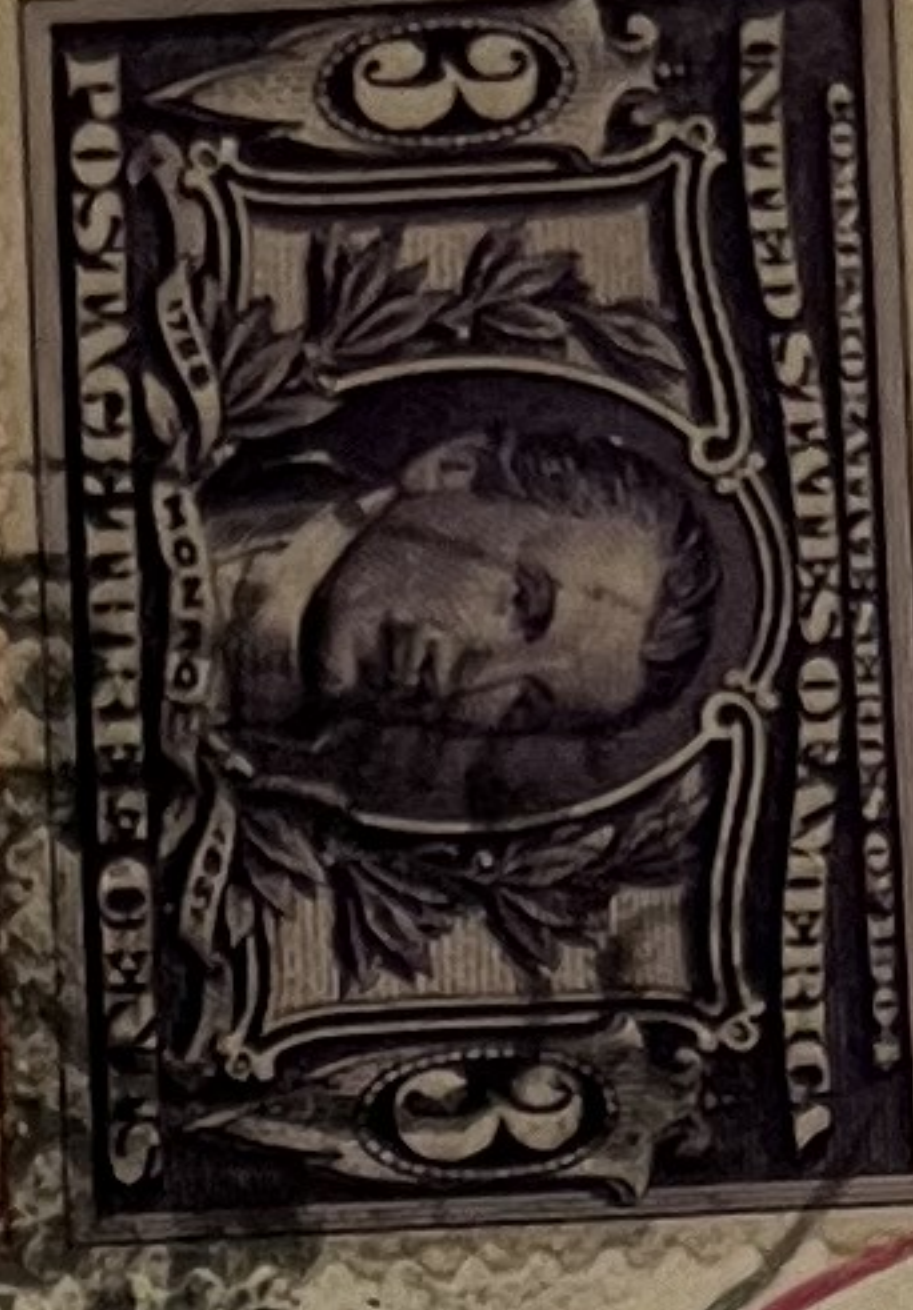
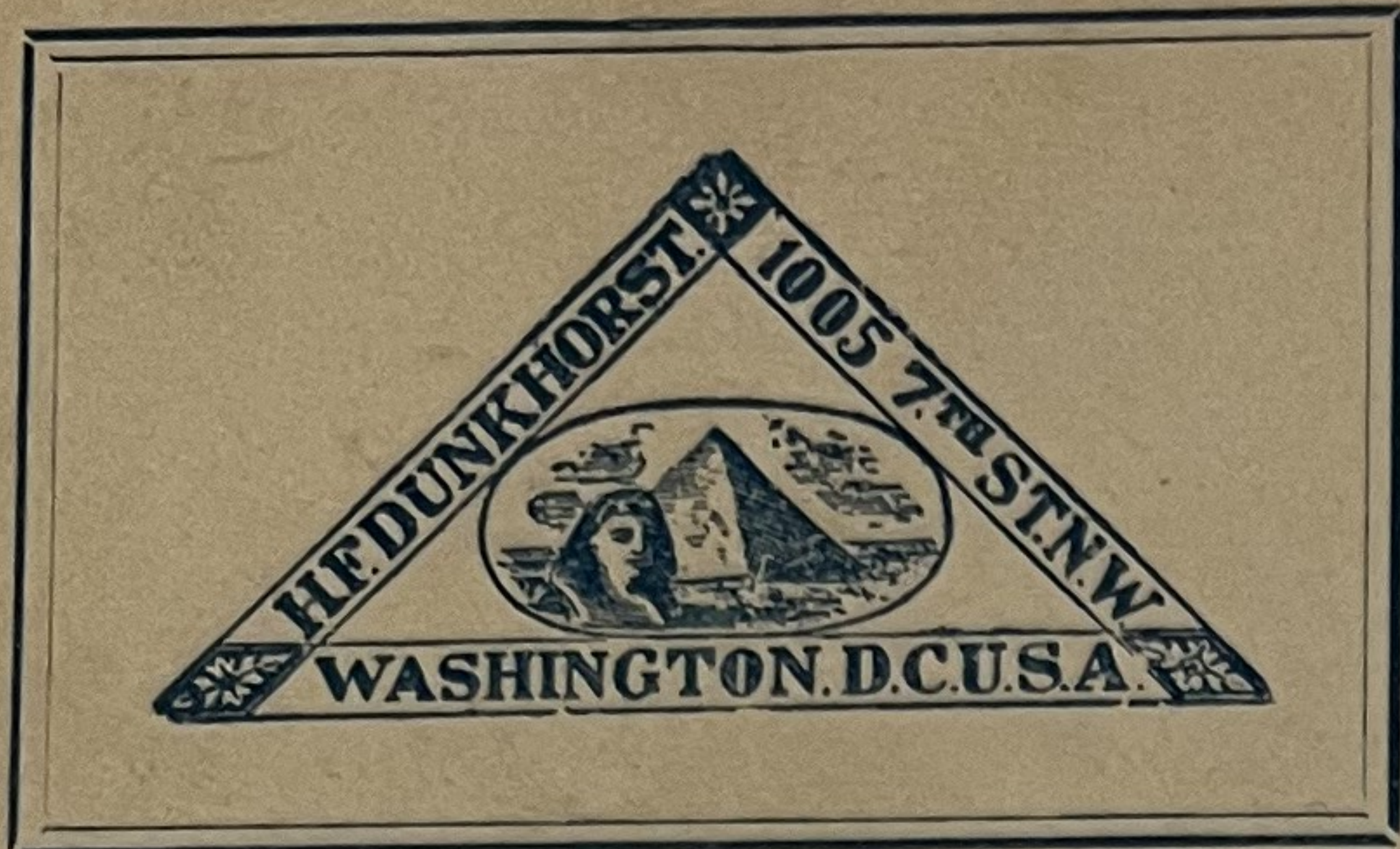

Mr. L. Mayer,

#2332 8th. St.,

Denver,

Col.

20619

20619

☒ H.F. Dunkhorst, Washington, DC May/23/04
magenta Reg pmk w/ oval cnls tie #324(2)325(326) to Buff env, c/c for H.F.
Dunkhorst, addr Denver Co., VF

S. B. Ashbrook

RETURN AFTER FIVE DAYS TO

CLAUDE ASHBROOK,

407 WALNUT STREET,

CINCINNATI, O.



20010

New England Stamp Co
Washington Bldg
Boston
Mass



39859

☒ Stanley B. Ashbrook, Cincinnati, OH Sep/1907
Purple double circle Reg pmk w/ oval cnls tie #329,330 Pair to env, c/c from S. B.
Ashbrook, addr Boston MA, VF

#912 west 17th St.
Los Angeles. Cal.

10

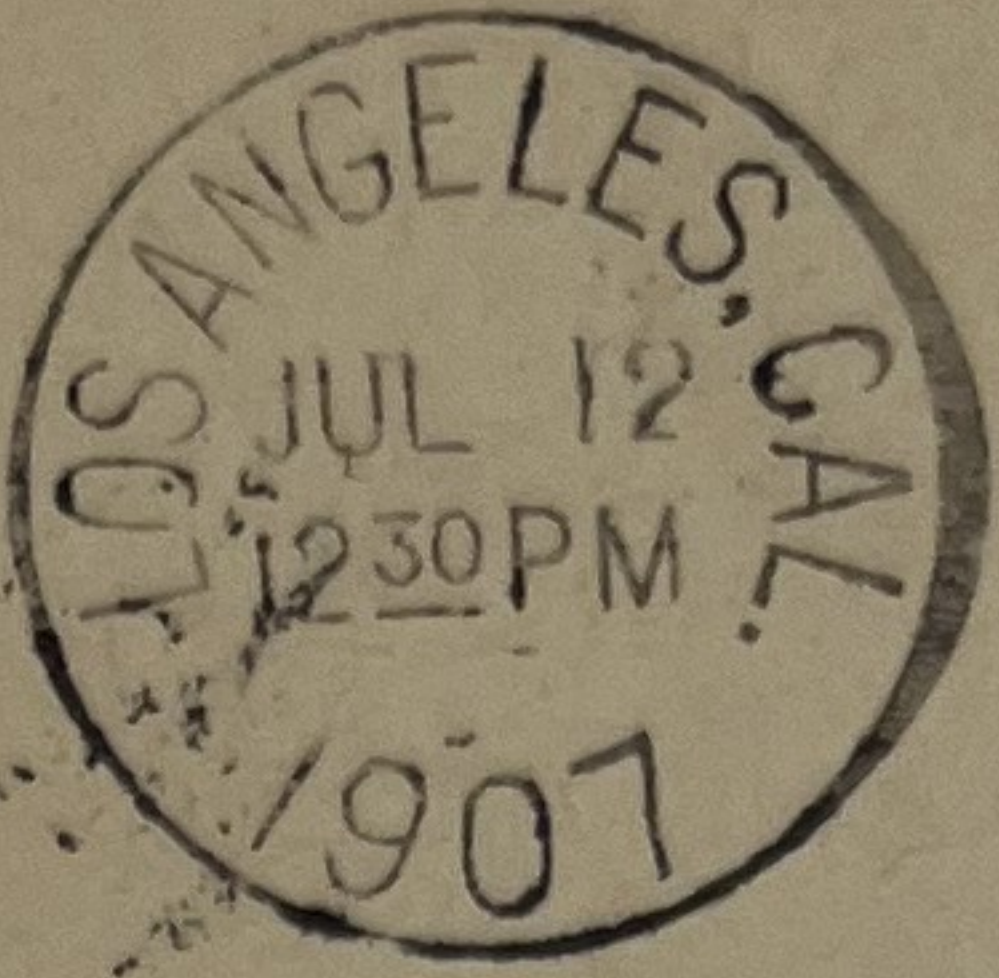

Mr C. K. Snyder,
Box 670
South Pasadena
Cal.



POST CARD

THIS SPACE FOR ADDRESS ONLY

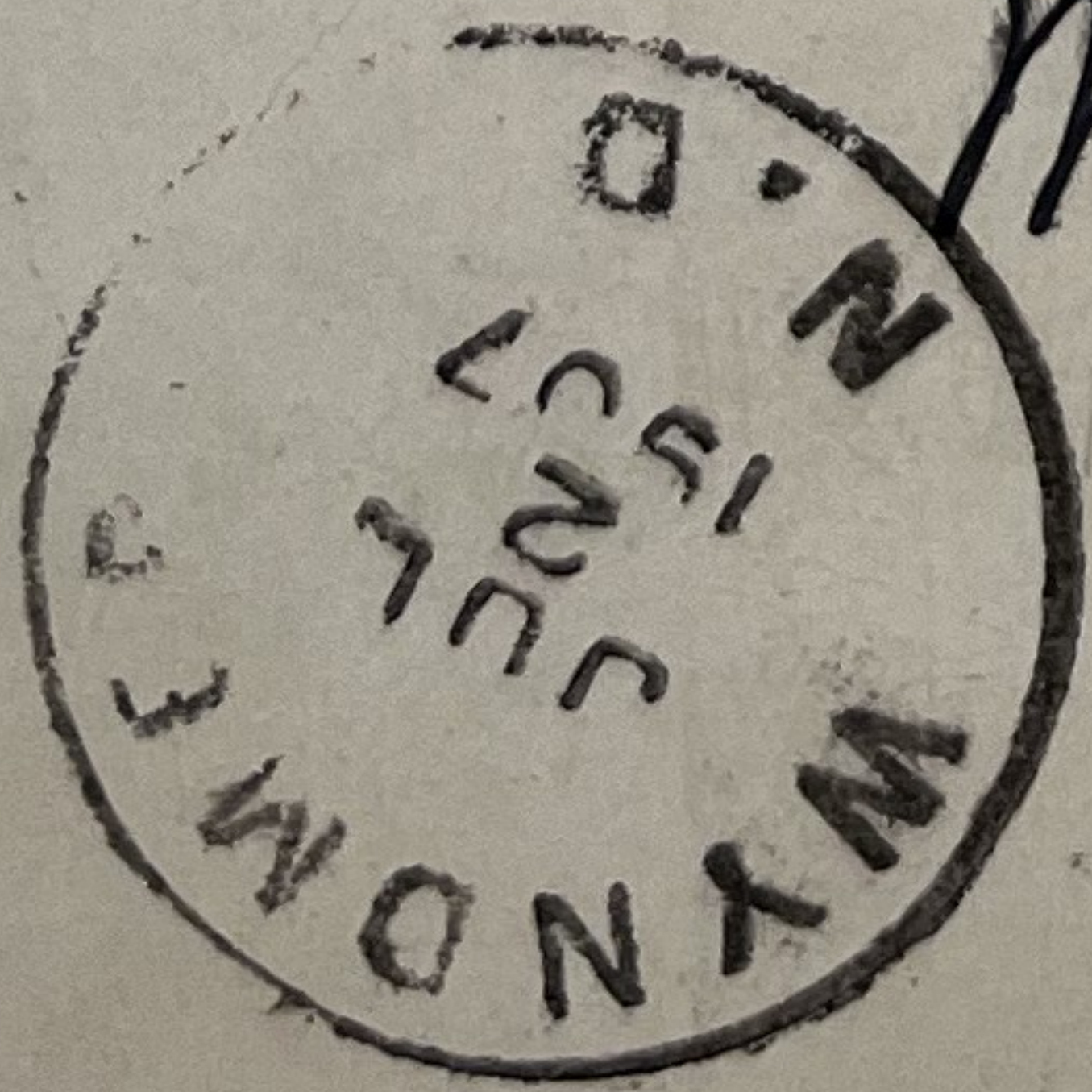

Mrs. M. K. Sargent,
Wynona,
No. Lake..

San Lukas Blat.

bei Chas H. Snapp.



Bliss

Virginia

REGISTERED

MAY 17 1904

1616

OIL CITY, PA.

327

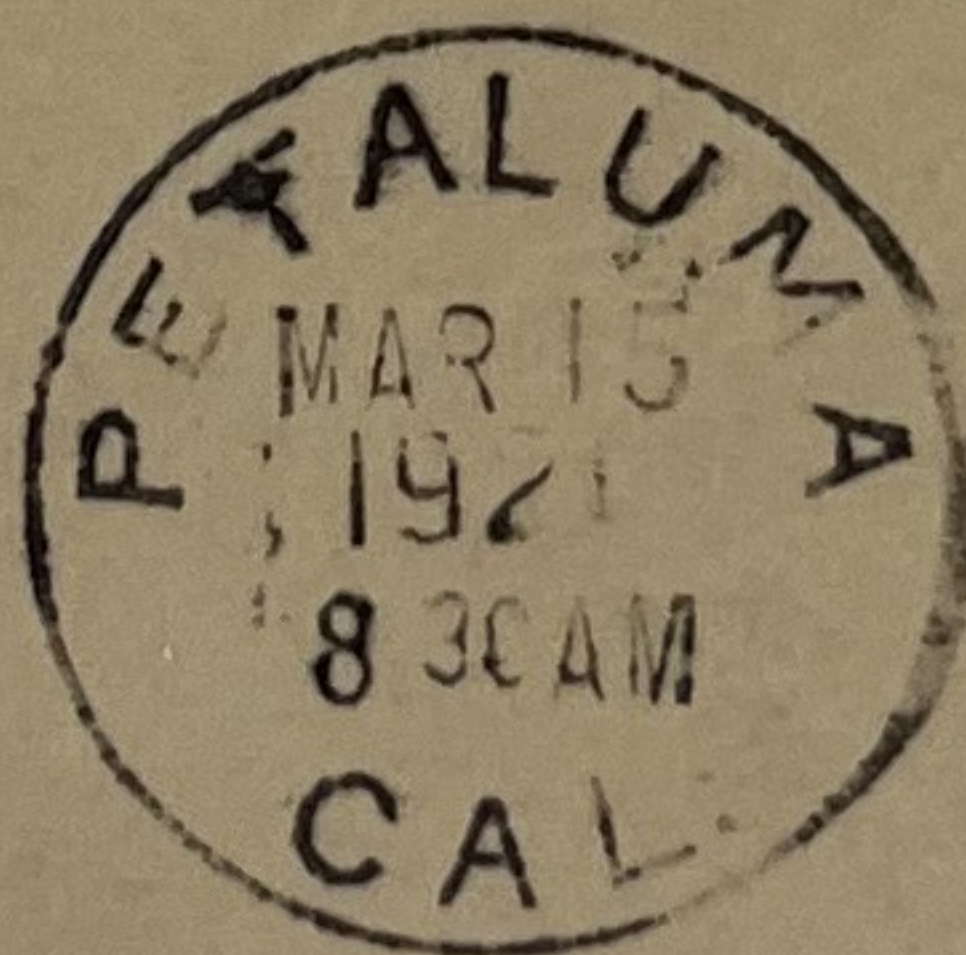

Mrs. C. Durdon

Arcata

California

ECLIPSE CEMENT AND BLACKING CO.,

Nos. 1238-44 BELMONT AVENUE,

PHILADELPHIA.

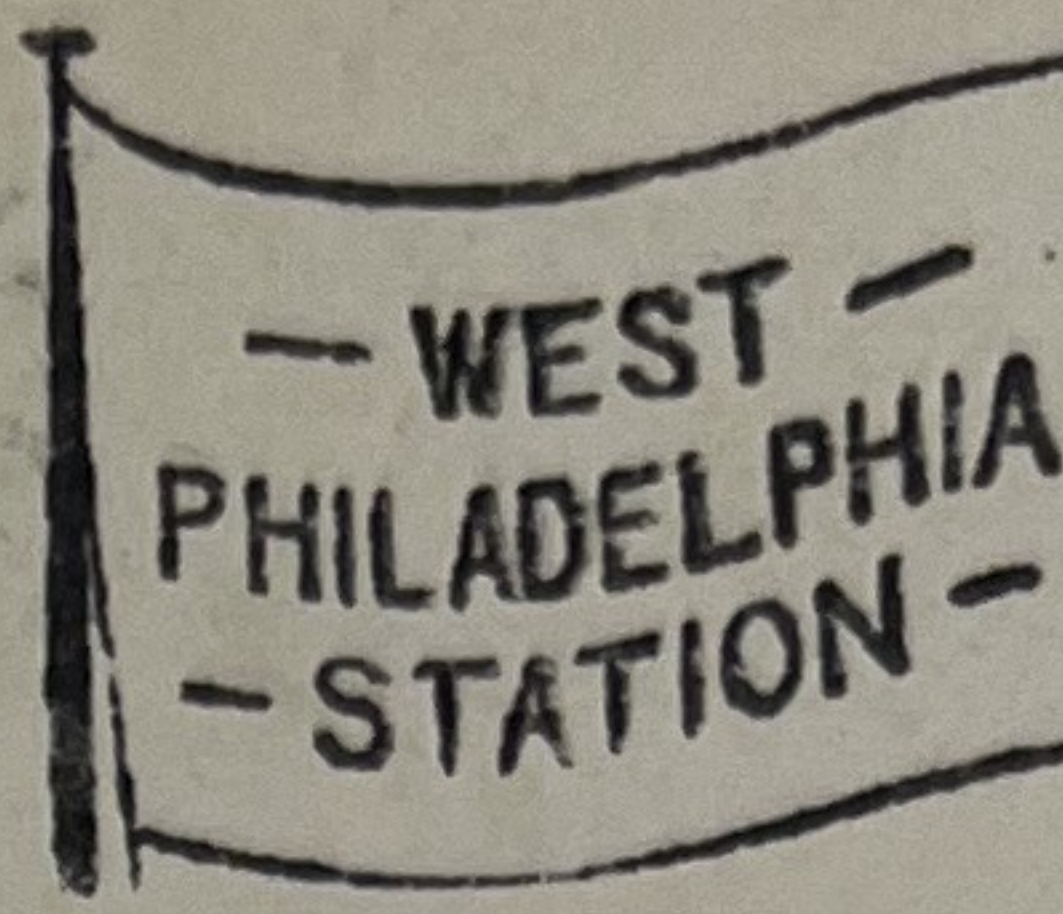
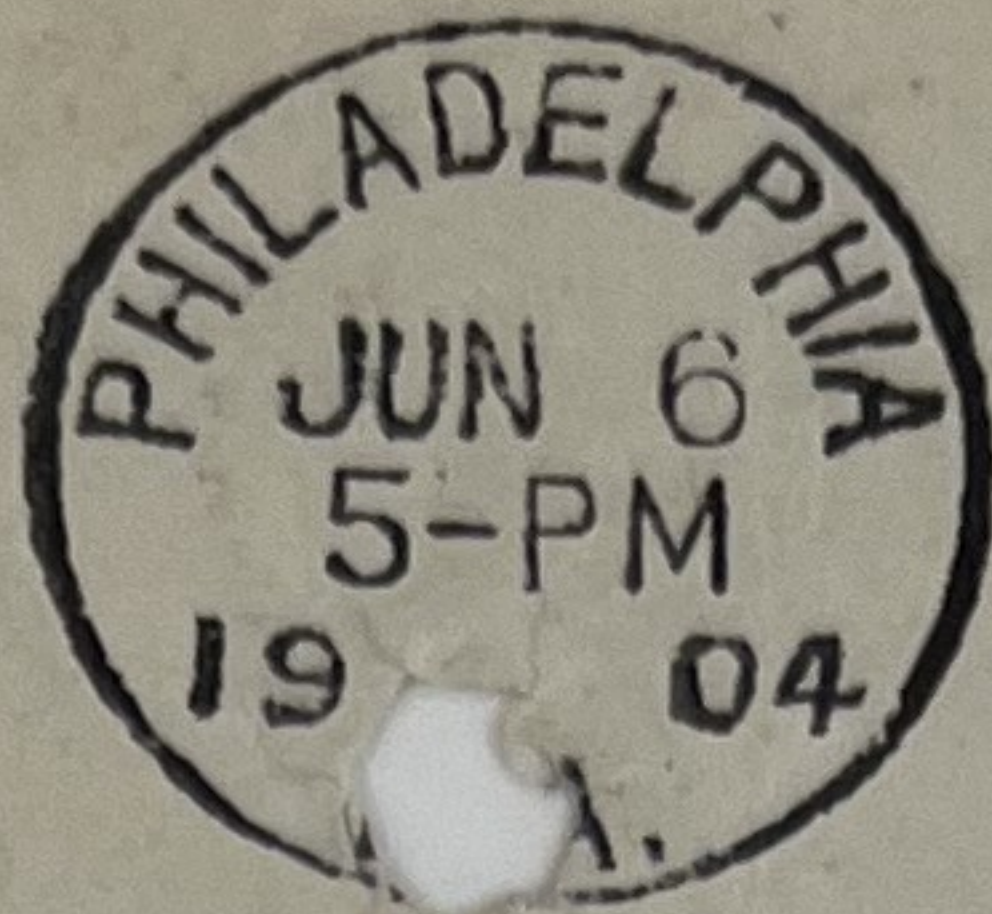
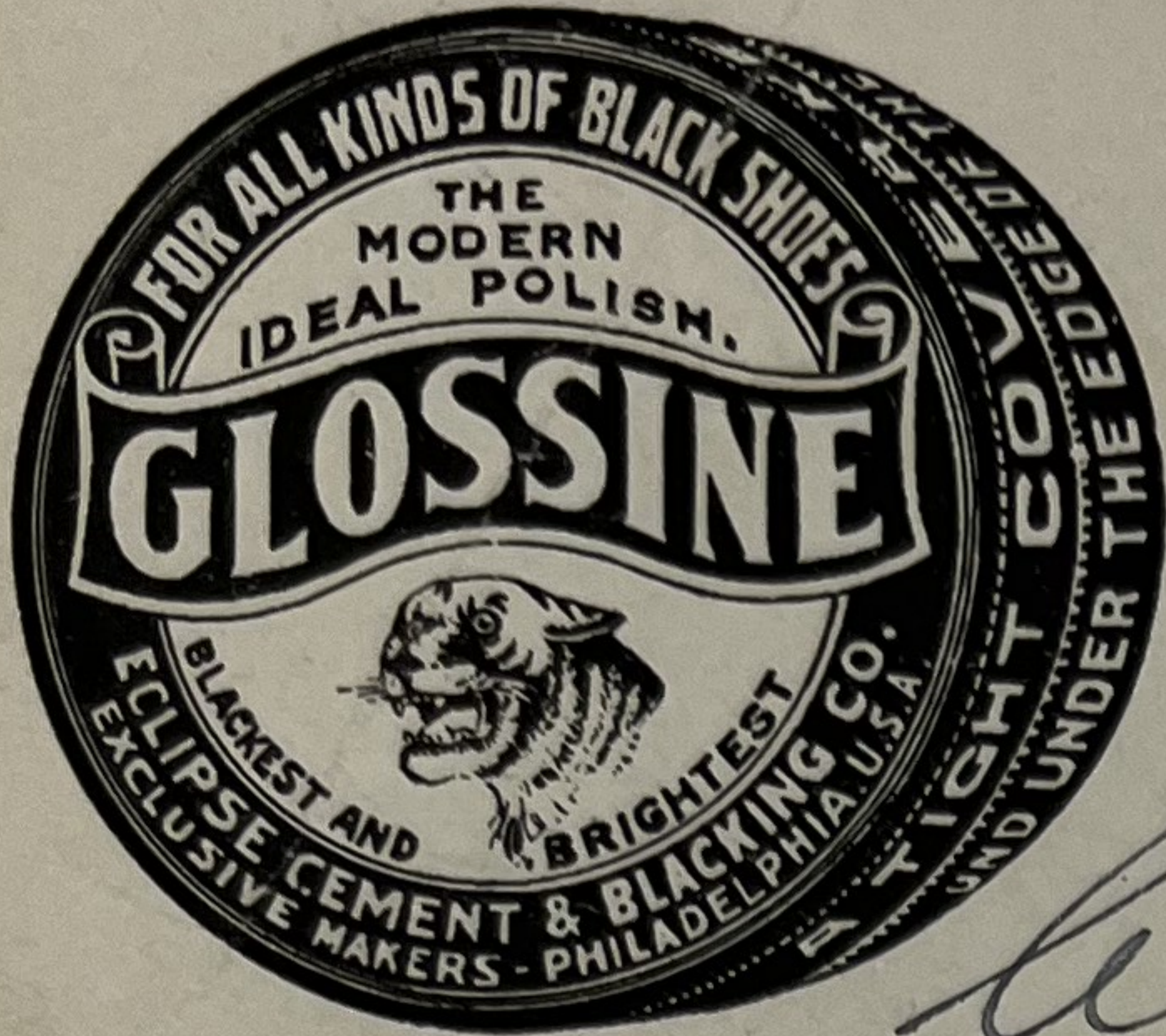

Clayton W. Michael
918 Beach St
Philada

Front only

G. Burger
Return After 5 Days to

DELAWARE HOUSE,

LACKAWAXEN, PA.,

~~SAMUEL ALMAN, Proprietor.~~

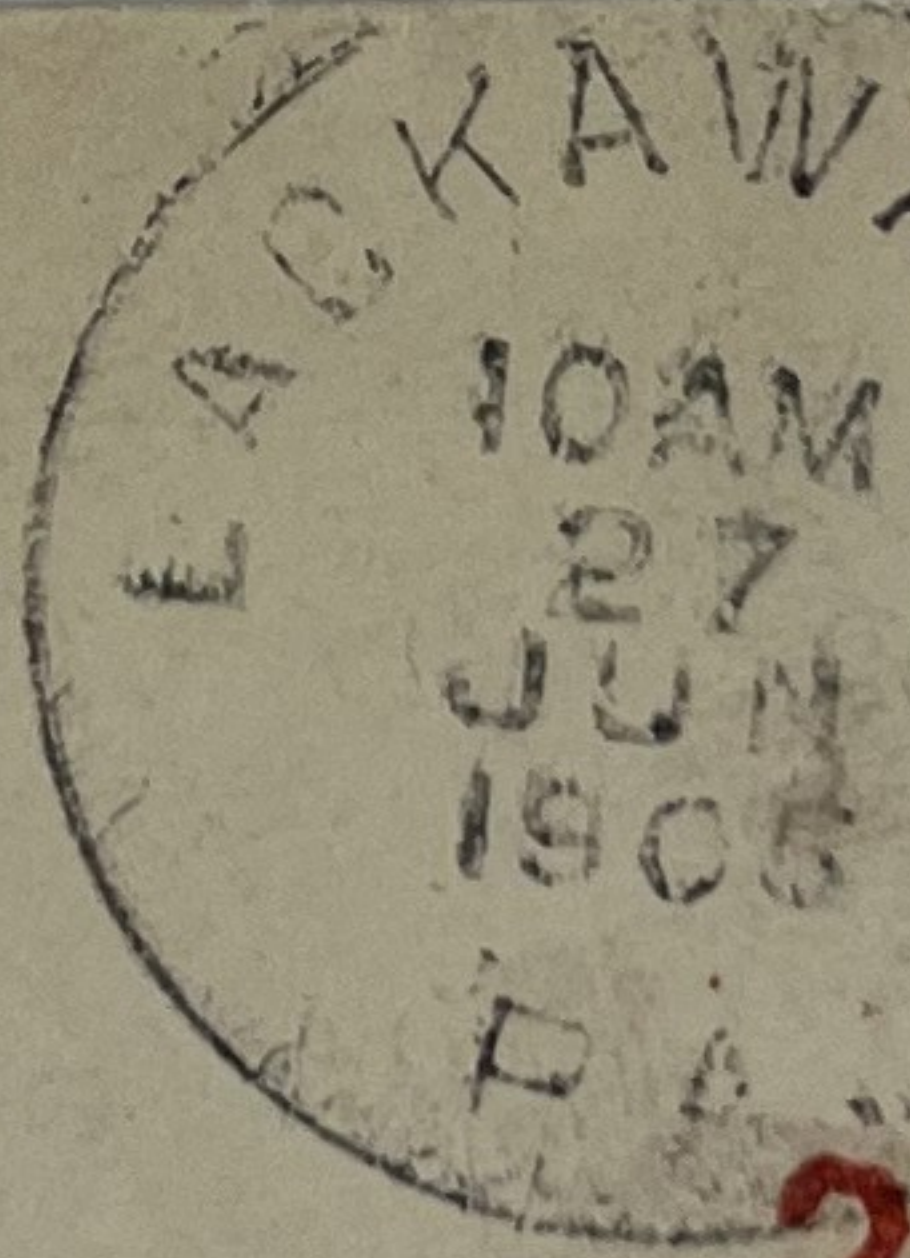

29161

Mr. A. Burger
53 Nassau St.
New York
City

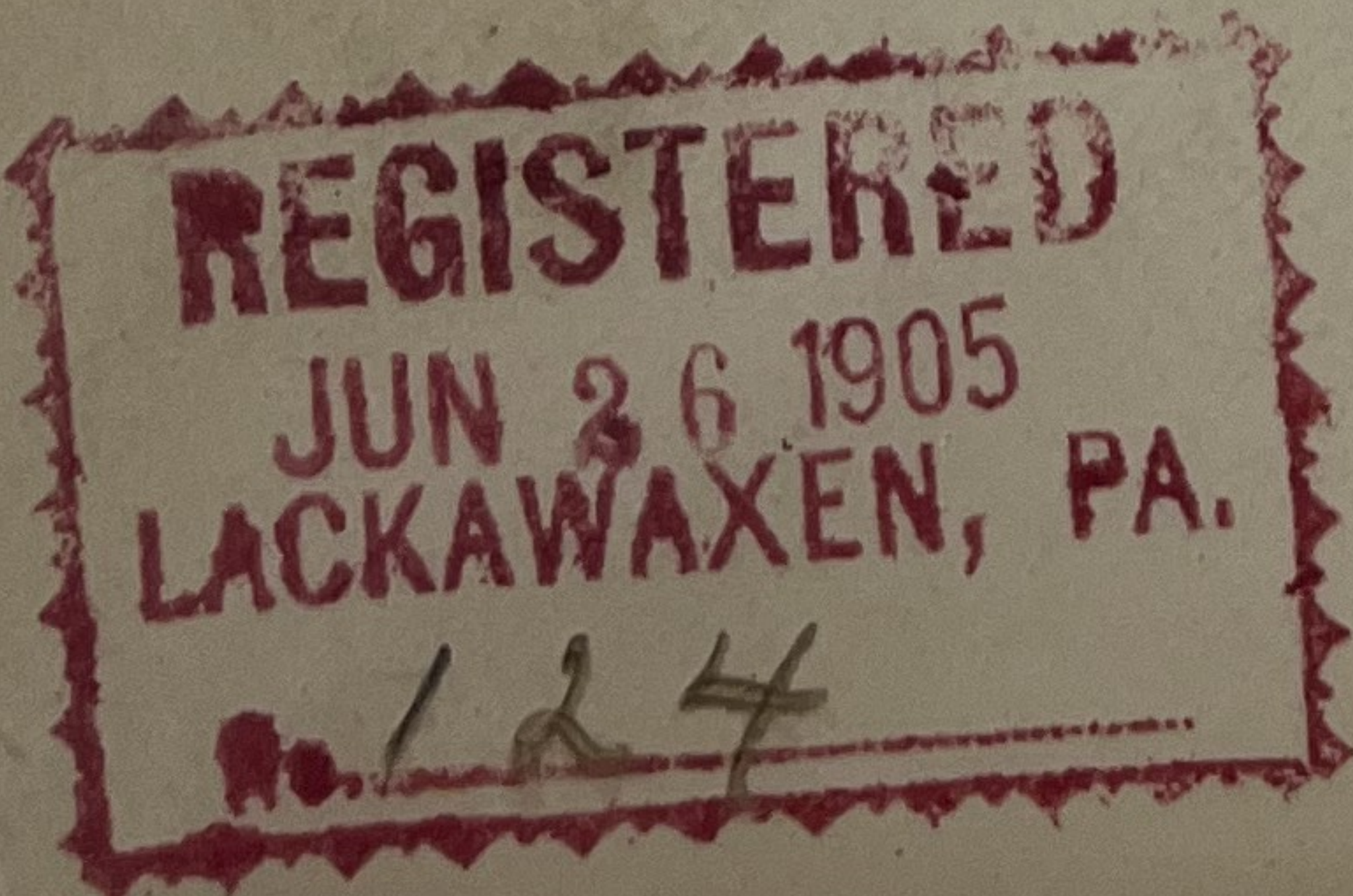

After 10 days, return to
ST. JOHN'S HOSPITAL,
PORT TOWNSEND, WASH.

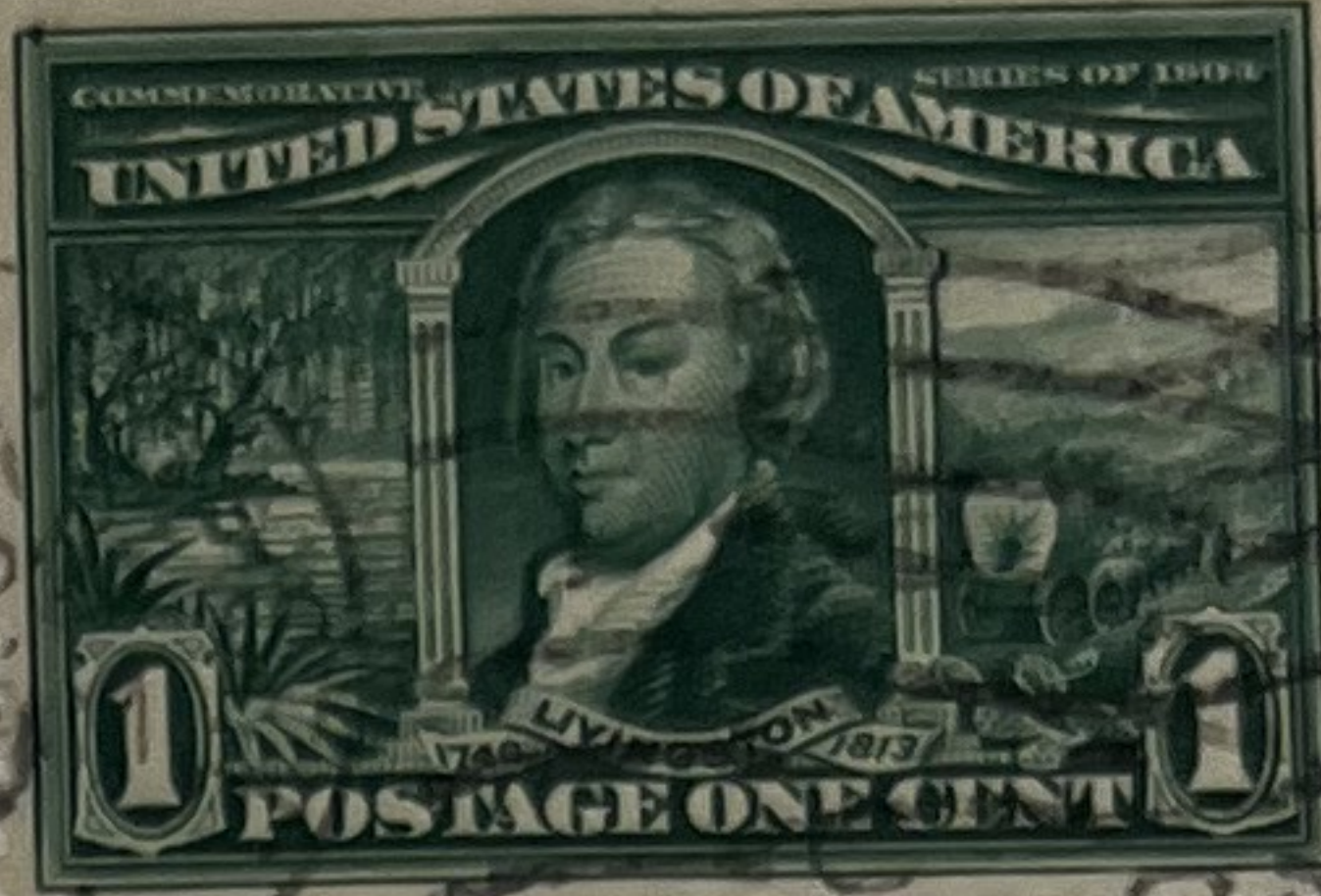

Miss C. H. Ober
St. John's Hospital
Port Townsend
Washington.

IF NOT DELIVERED IN 10 DAYS, RETURN TO
P. O. BOX 786, NEW YORK CITY.

20667



86448

Little Guarantee Trust Co
Rensselaer
Brooklyn
N.Y.

40451

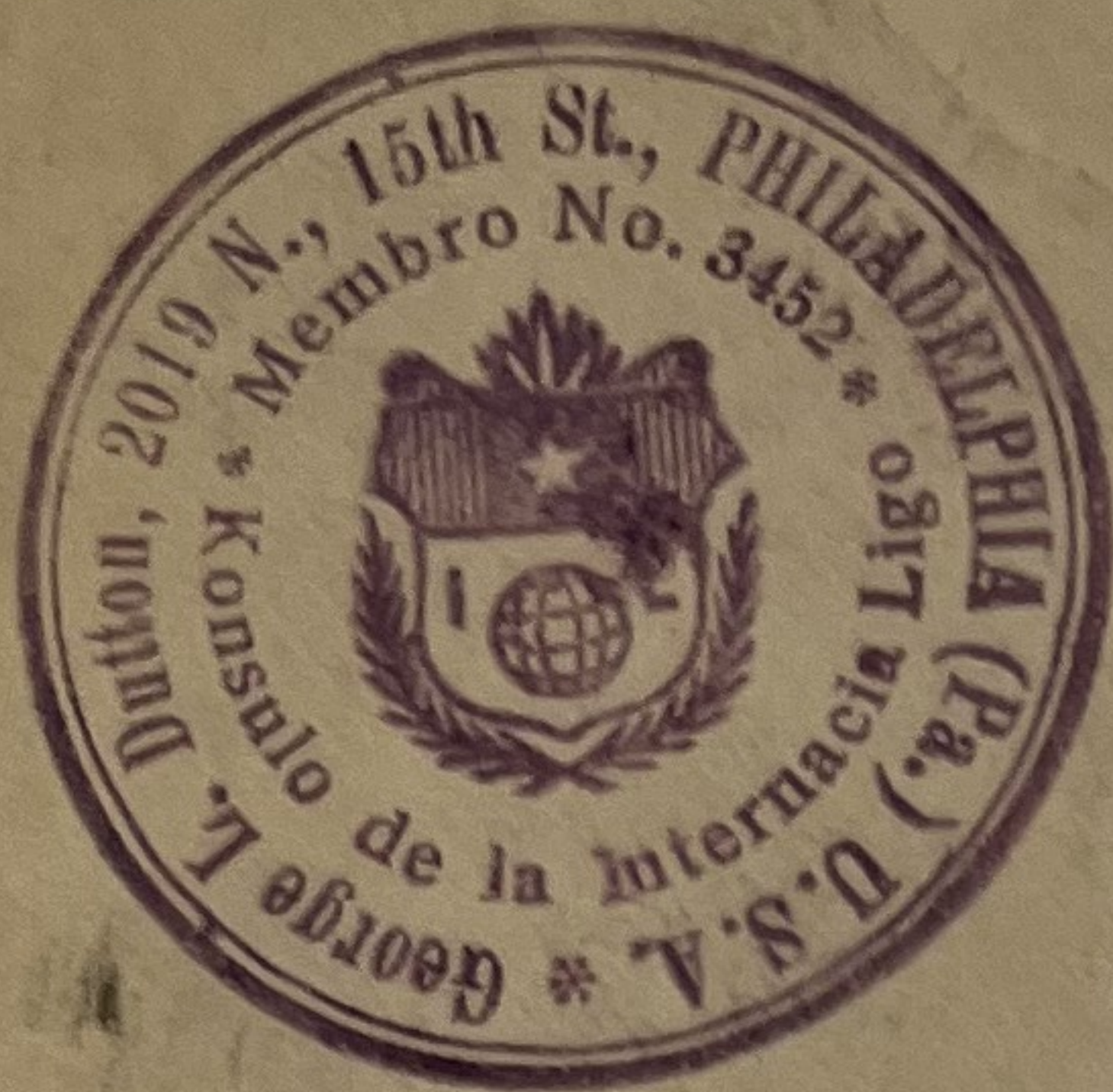

309873

285058

Registered
return receipt
Requested.

Mr. Harry Griffin,
286 Cambridge St.
Boston.
Mass

309873

**SC. 324 TIED BY ST. LOUIS
SLOGAN CANCEL (ST.L04-
19B #6) ON EXPO CARD**

\$25.00



LIBERAL ARTS BUILDING

Dear Minnie; - At the Fair, 9-13-04
Late in the evening of
Saint-Louis Day, we excitement
and people than ever saw
before. With Love Vida

IF UNDELIVERED WITHIN FIVE DAYS RETURN TO
H. K. MULFORD Co.
MANUFACTURING CHEMISTS,
412 TO 428 So. THIRTEENTH St.,
PHILADELPHIA.

PHILADELPHIA
NOV 3
8-30P
19 09
PA.

6



A. E. Dahlberg,
3459 So. Haestead,
Chicago,
Ill.

PHILADELPHIA
FEB 8
8-30A
19 10
PA.

1



Mr. F. B. Stedman,
Warsaw,
N. Y.

3-

REGISTERED

22970

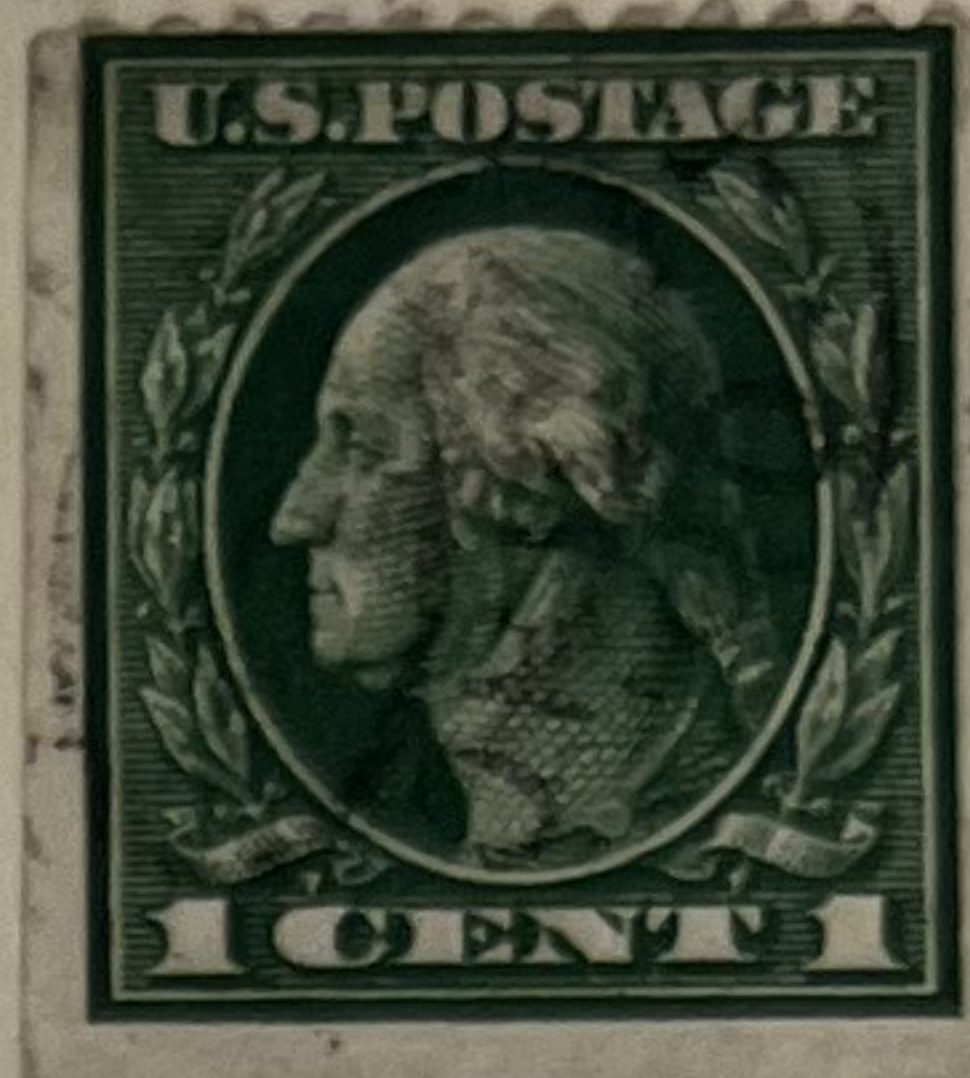

400

Return Mr. Van J. Collier
Pike St
Port Jervis
N.Y.
To Dietz
Youngstown Ohio
Can Via
Signal Crew

400

#400A, 437, on Registered letter to France from San Francisco, Dec 28, 1917 to France on 3x5¢

Rate cover.

REGISTERED

NO. 103382



Monsieur Leon Lerres
Gurs
Basses Pyrenees
France

E. A. MOSELEY, BLOOMFIELD, MO.
U. S. A.

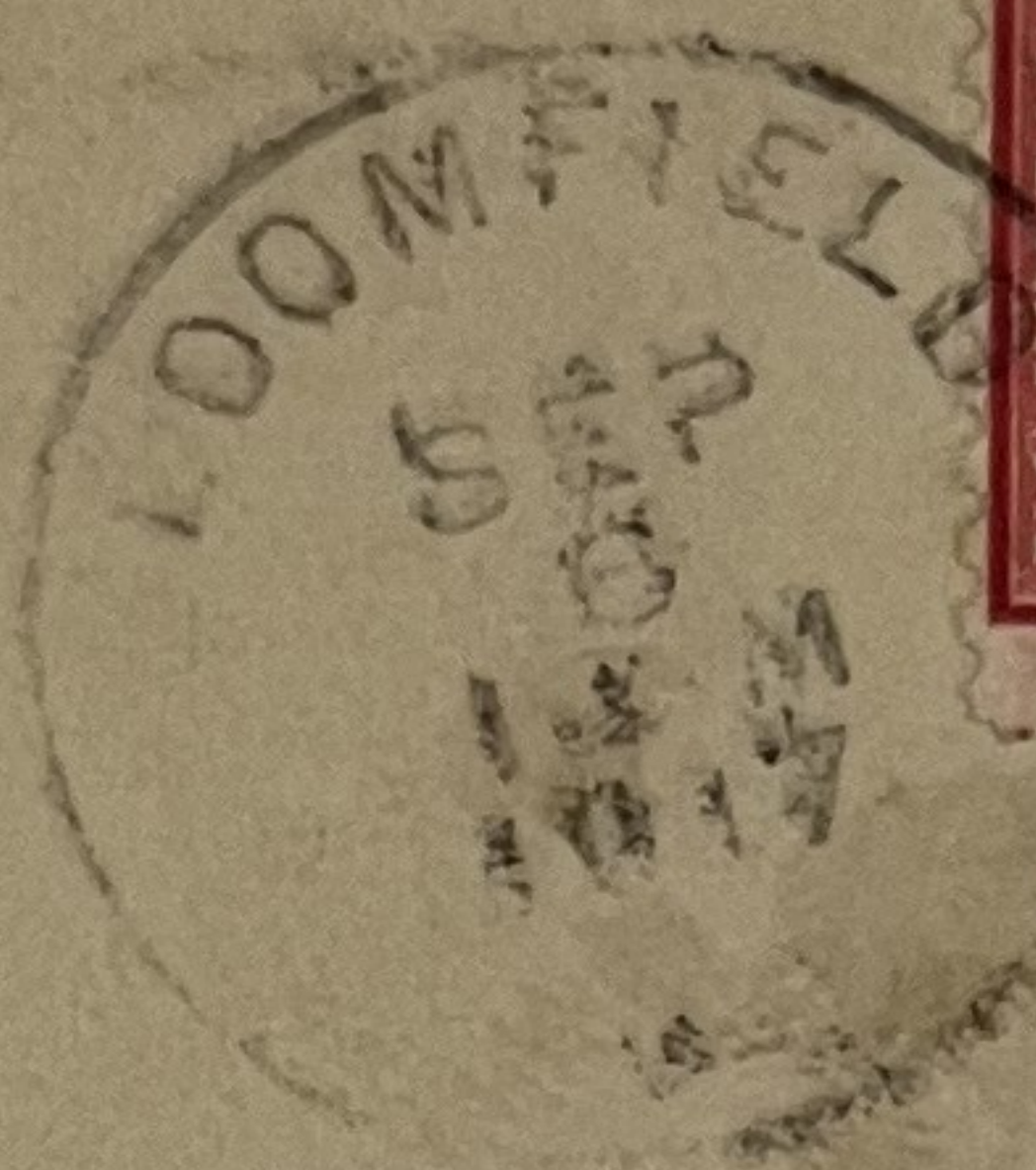

Mr. Amzi H. Baker
618 N. 13th Street,
Temple, Texas

REGISTERED
NO 95

400A

400

Net Receipt

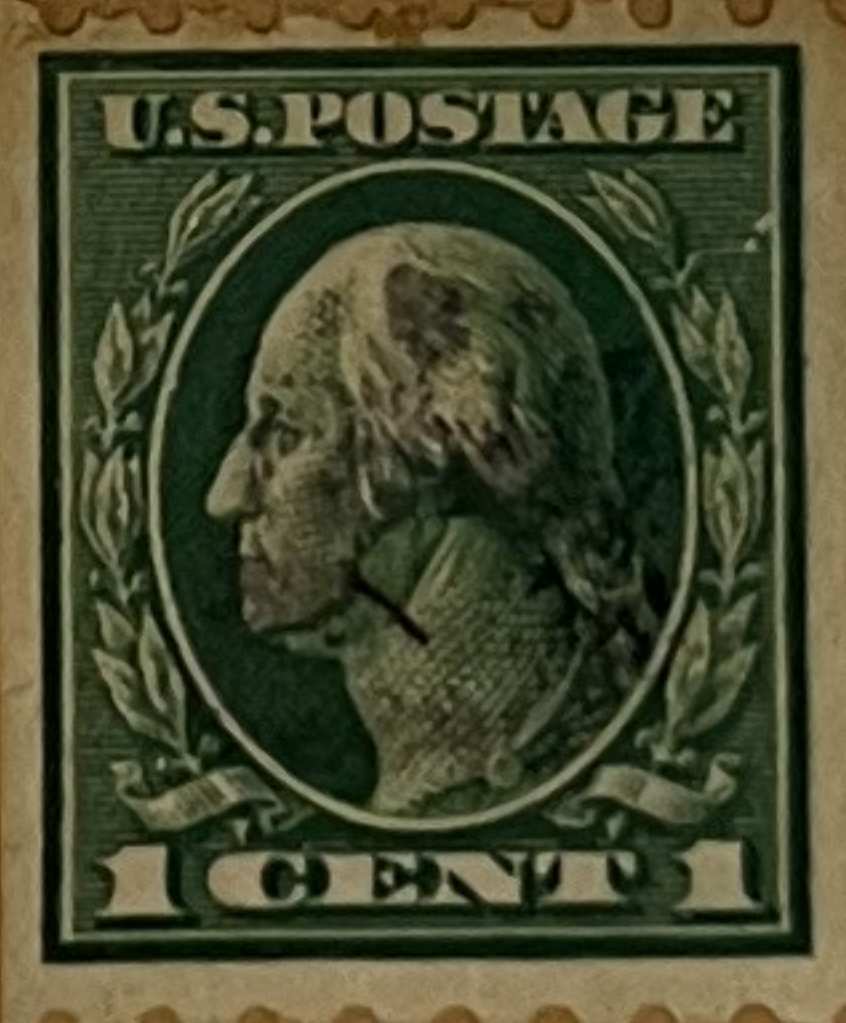

United Stamp Co
Chicago Ill
5994
1149-51 - Marquette Bldg
64552
Coan Co.

From
Jed. Potter.
734 747
Niagara Falls
N.Y.



C. W. Stevens
Sylvan Beach
N.Y.

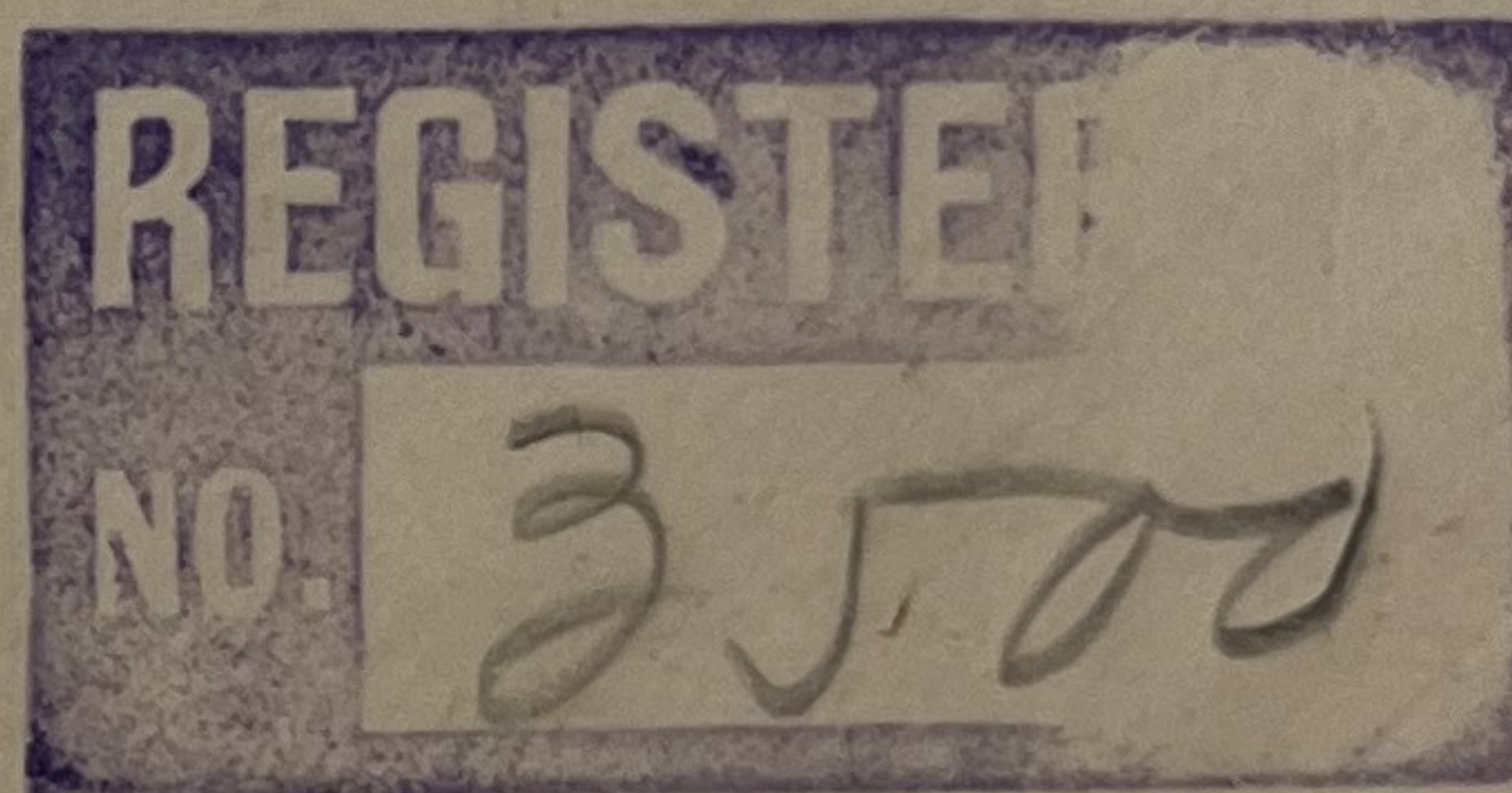

1-398 perf 12
2-399 perf 12
1913 Panama Pacific

After 5 days, return to
SHEET METAL & SUPPLY CO.,
Christian and Marion Sts.,
LANCASTER, PA.



1120³

Mr. R. K. Stal smith, Jr.,
Box 36,
Sunbury, Pa.

Front of Cover
400

54

SAN FRANCISCO
7 PM
31
1913
ME.



Mrs. E. A. Barbour
49 Neal St.
Portland
Me

398

2-23-13
Dear Mat:-

Received your
letter and will
uncover it in
person about
Saturday I think,
on my way to
Barbour Co. Park.
where I have a
position this spring
Sincerely
Dada

Post Card

SAN FRANCISCO
FEB 24
8-AM
1913

THIS SIDE FOR THE ADDRESS.



Miss Cornelia Duffy.

Hydromere

A. Dak

MADE IN GERMANY.

Postcard
August 29th
I am having a fine
time in Mexico. Will
write a letter when
I am home more time
could have had a few
more by two weeks
I think it is a little
better. Hope you are well.
Believe me,
Series 1602.

POST CARD

FOR CORRESPONDENCE

FOR ADDRESS ONLY



Miss Alice Chadwick
Cooper's Mills
Maine
Route 2. 250

THIS SPACE FOR WRITING MESSAGES

3504 PUBLISHED BY LOWMAN & HANFORD CO., SEATTLE, MADE IN U. S. A.



I am having a fine
time but will be
glad to go back to
Helmville to get that
box of candy if you
are in the Republic's
from Mary



POST CARD
WOR PANAMA PA EXPOS
THE CARL



THIS SPACE FOR ADDRESS ONLY.

Mr. C. H. Newman
Helmville
Montana

ALBEMARLE STAMP CO.
KESWICK VA

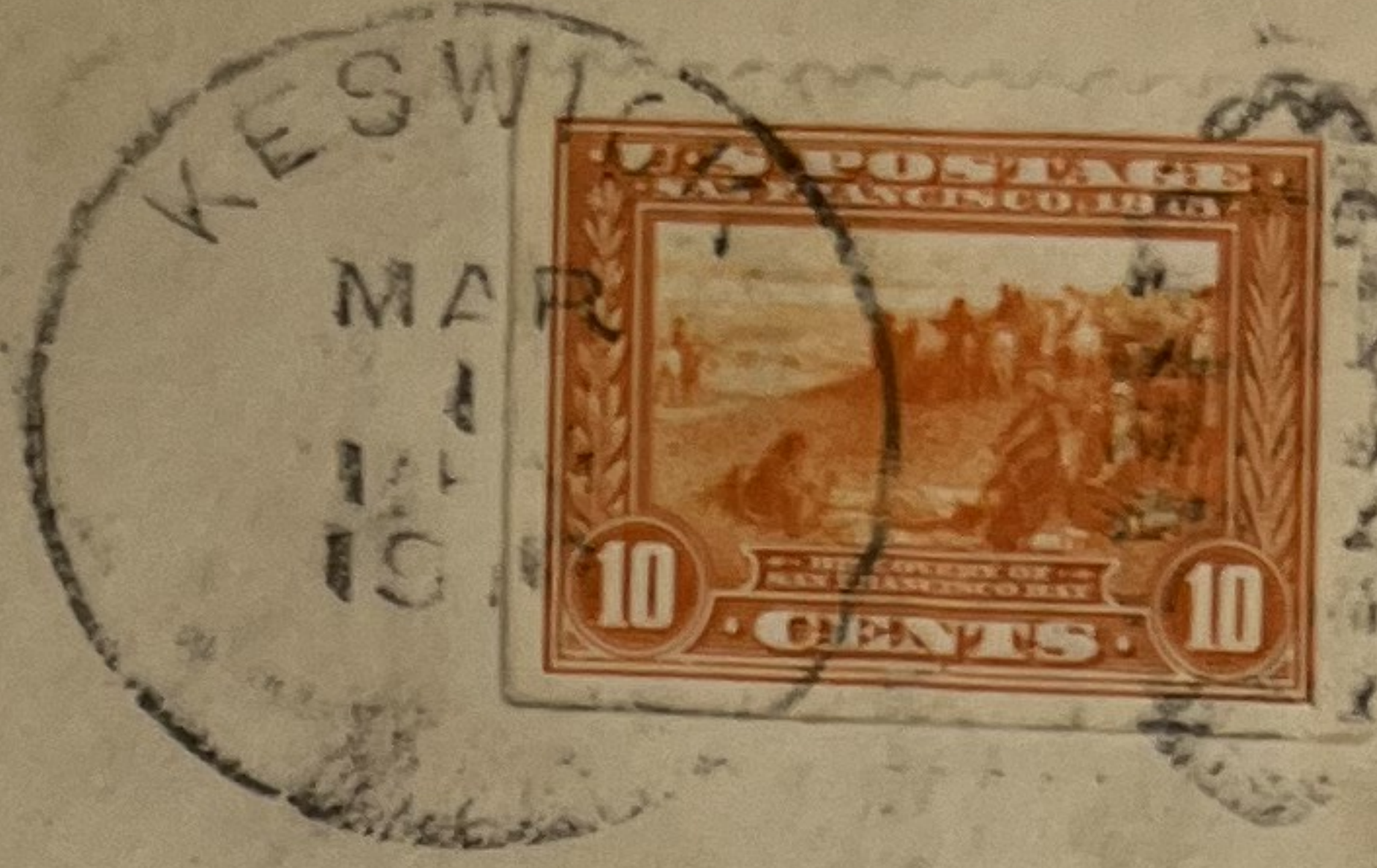
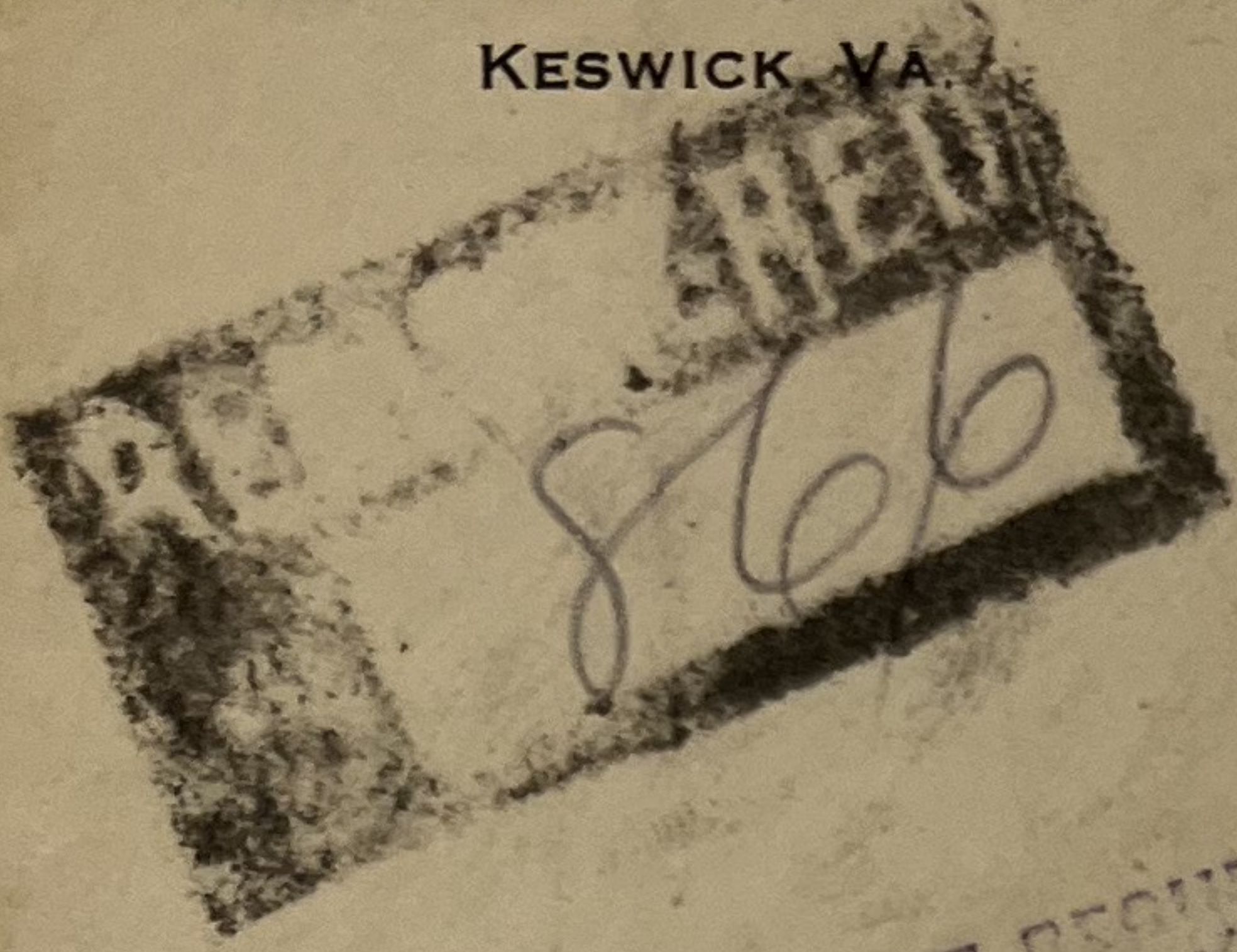

REGISTER RECEIPT REQUIRED.

Mr Chas J. M. Donaldson
2617 Louisiana
St Louis
Mo.

12583

404

Return in 5 days to
H. BEERS & CO.
PUBLISHERS
071 KESIDE BUILDING
202 S. CLARK STREET
CHICAGO



RETURN RECEIPT REQUESTED.

Mr. J. M. Sperry

813337

Shenandoah

Schuykill Co

404

Mason Hotel 2464 Pa.

野村道
 園山級中津即横井村
 園吉政之次郎
 園吉長
 野村

OAKLAND, CALIF.
 MAR 12
 3 30 PM
 1916

PANAMA CALIFORNIAN
 INTERNATIONAL
 EXPOSITION
 AT SAN DIEGO
 1916



Mrs. K. Kuniyoshi,
 Nodani P. O.

Bizen
 Japan.

via Kobe.

R.R.G. No. 1817
 NOV 10 1917

UNITED STATES OF AMERICA.
R NEW YORK, N. Y.
 No. 23932 EXCHANGE.

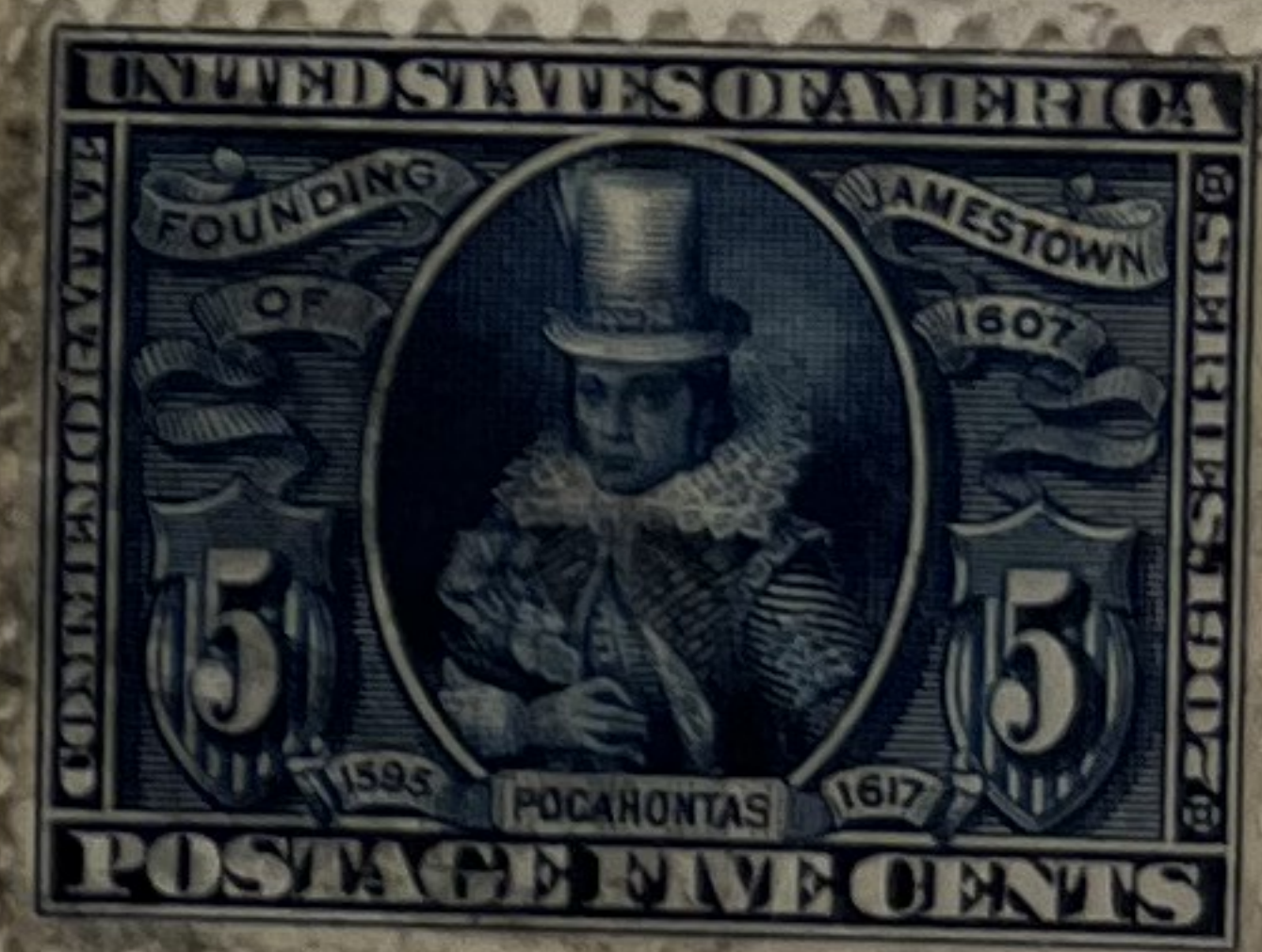
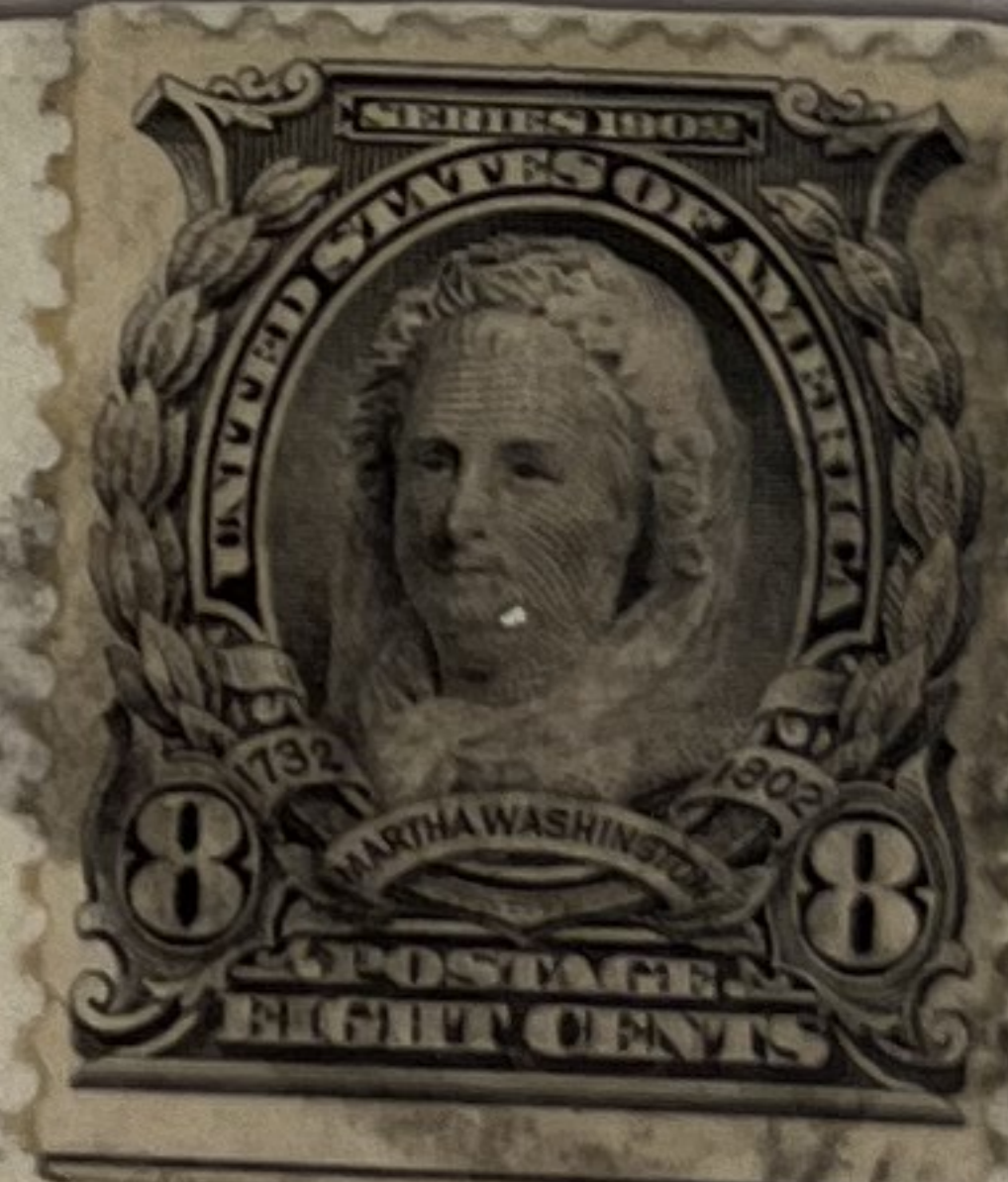

BUFFALO, N. Y.

Frau Marg. Schmidt

739

Nürnberg

Schreyerstrasse 7.

Germany.

#402, 2¢ Pan Pacific perf 10,
Very well centered,

THE WHOLESALE TYPEWRITER COMPANY
(INCORPORATED)

37 MONTGOMERY STREET

SAN FRANCISCO,

CALIFORNIA

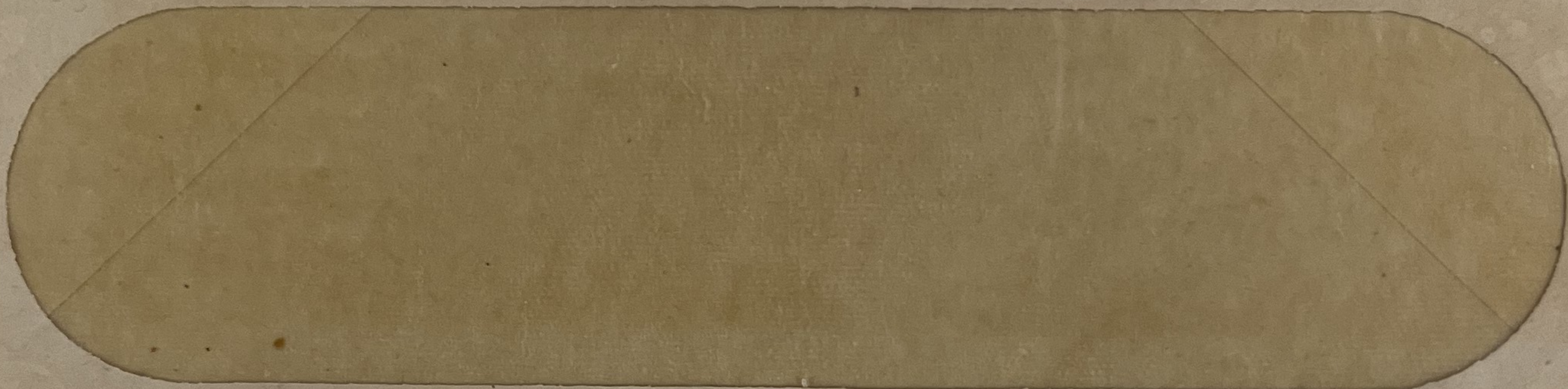
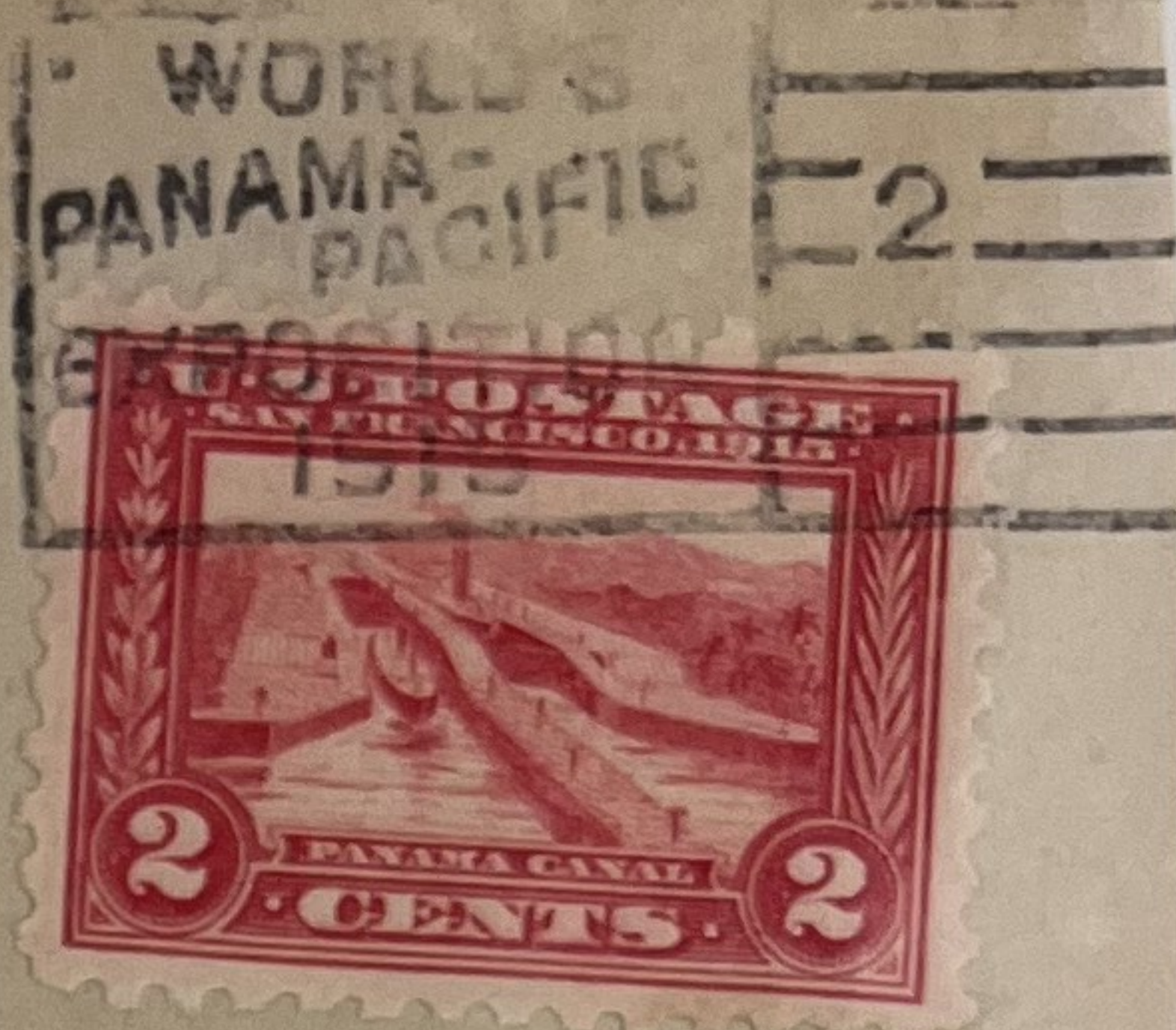
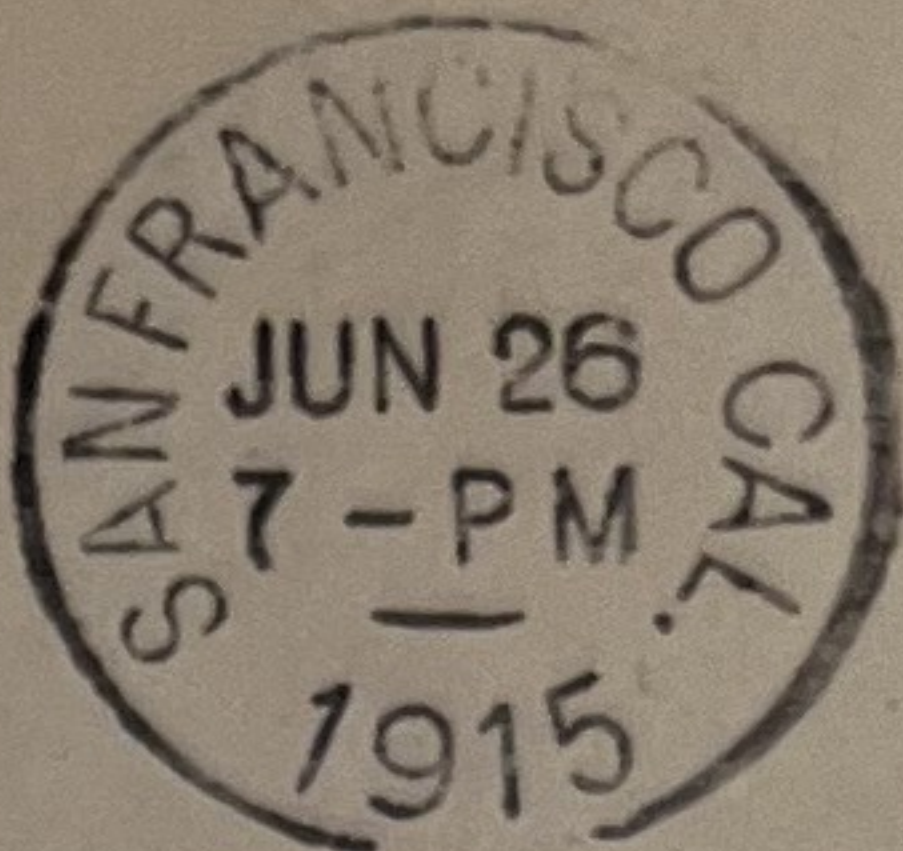

J. H. DAVIS,
PROPRIETOR

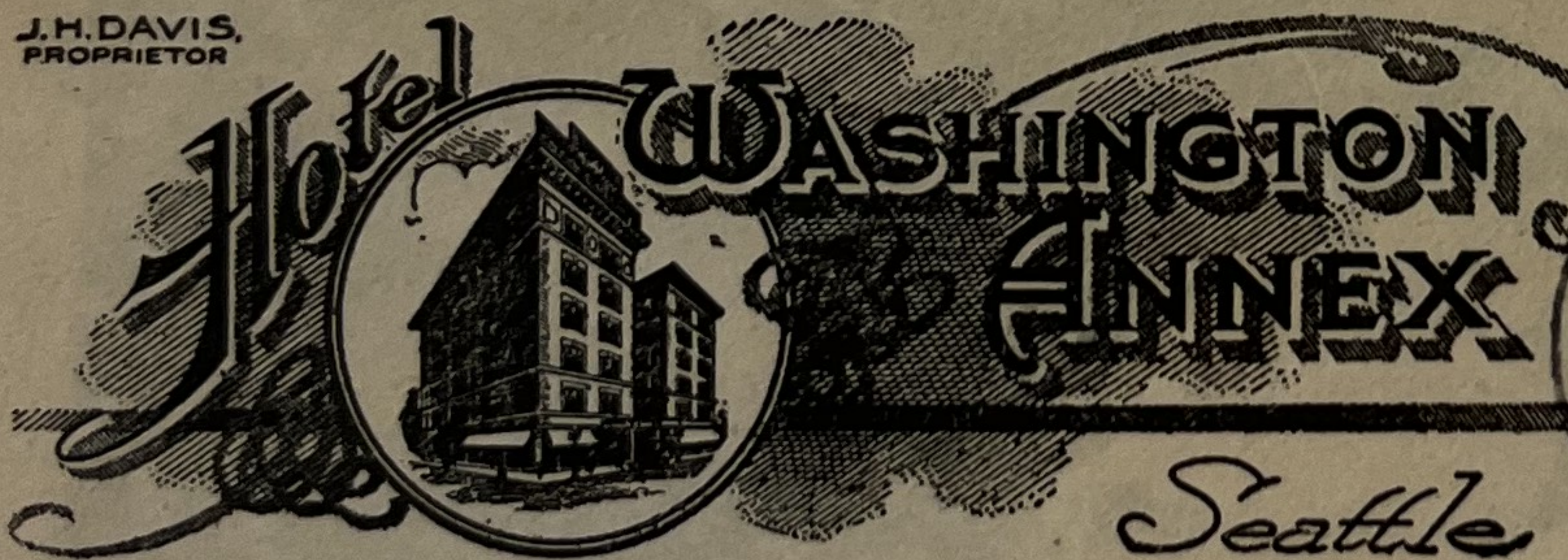

WORLD'S
PANAMA-
PACIFIC
EXPOSITION
IN SAN FRANCISCO
1915



Miss Mayorie Whipple
North Bay
N. Y.

Onida Co.

POST CARD

CORRESPONDENCE HERE

NAME AND ADDRESS HERE

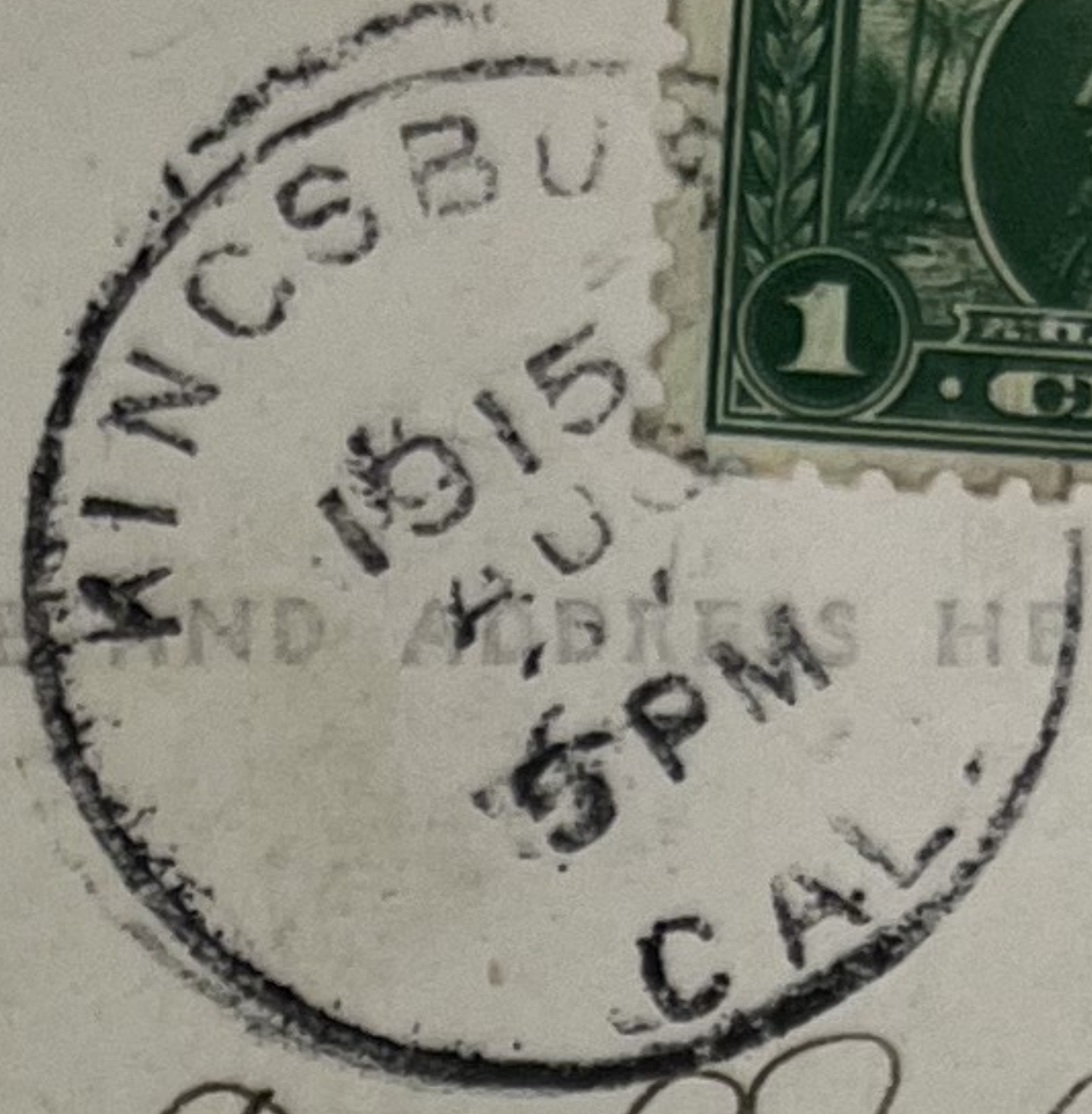

401

Sept. 31, 15

Dear Bro.

Sent

Mr. C. S. Johnson

Berlin.

Box 68 N. D.

your tools today
the charges on
them was 1.18
Every body well.
Yours about

ASHLAND & SAN FRAN
RPO

320 28M-6-7-16

FROM

1024 Blaine St.
Medding

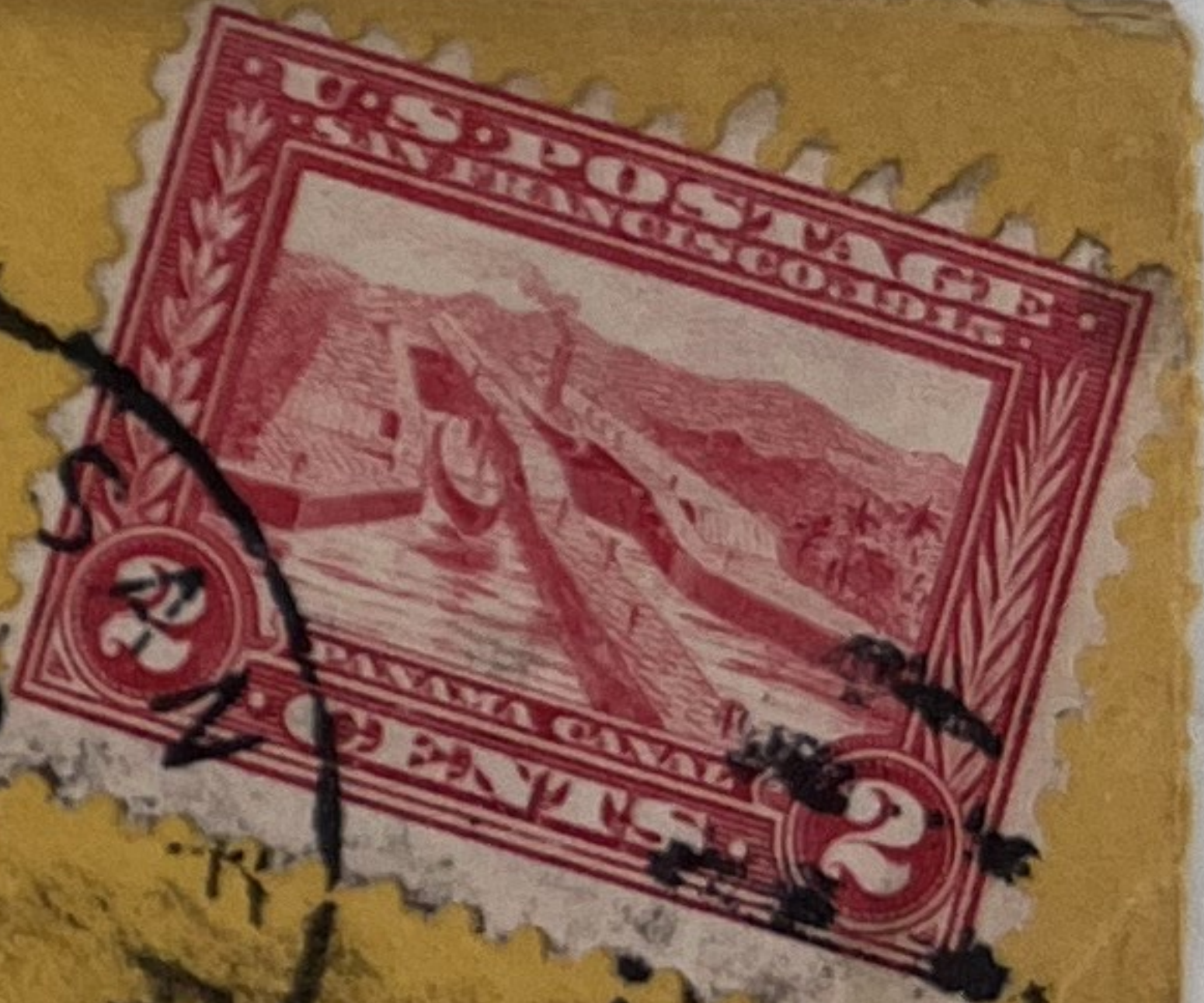

HMS
111

The Owl Drug Co

611 MISSION STREET,
SAN FRANCISCO

Duplicate