

1922-25 (All NH)

PERFORATED 11

551 NH



552 NH



553 NH



554 NH



555 NH



556 NH



557 NH



558 NH

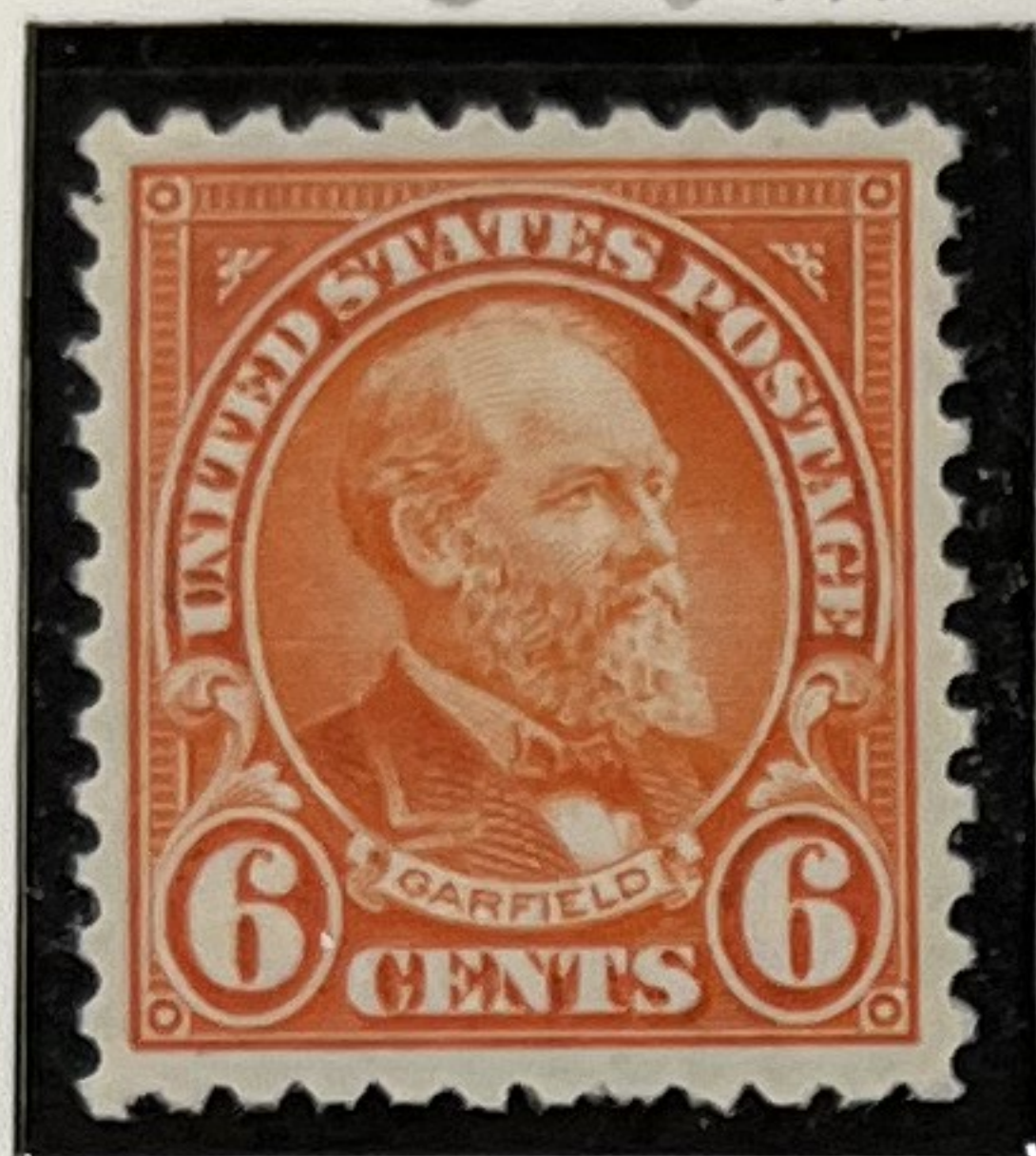

559 NH

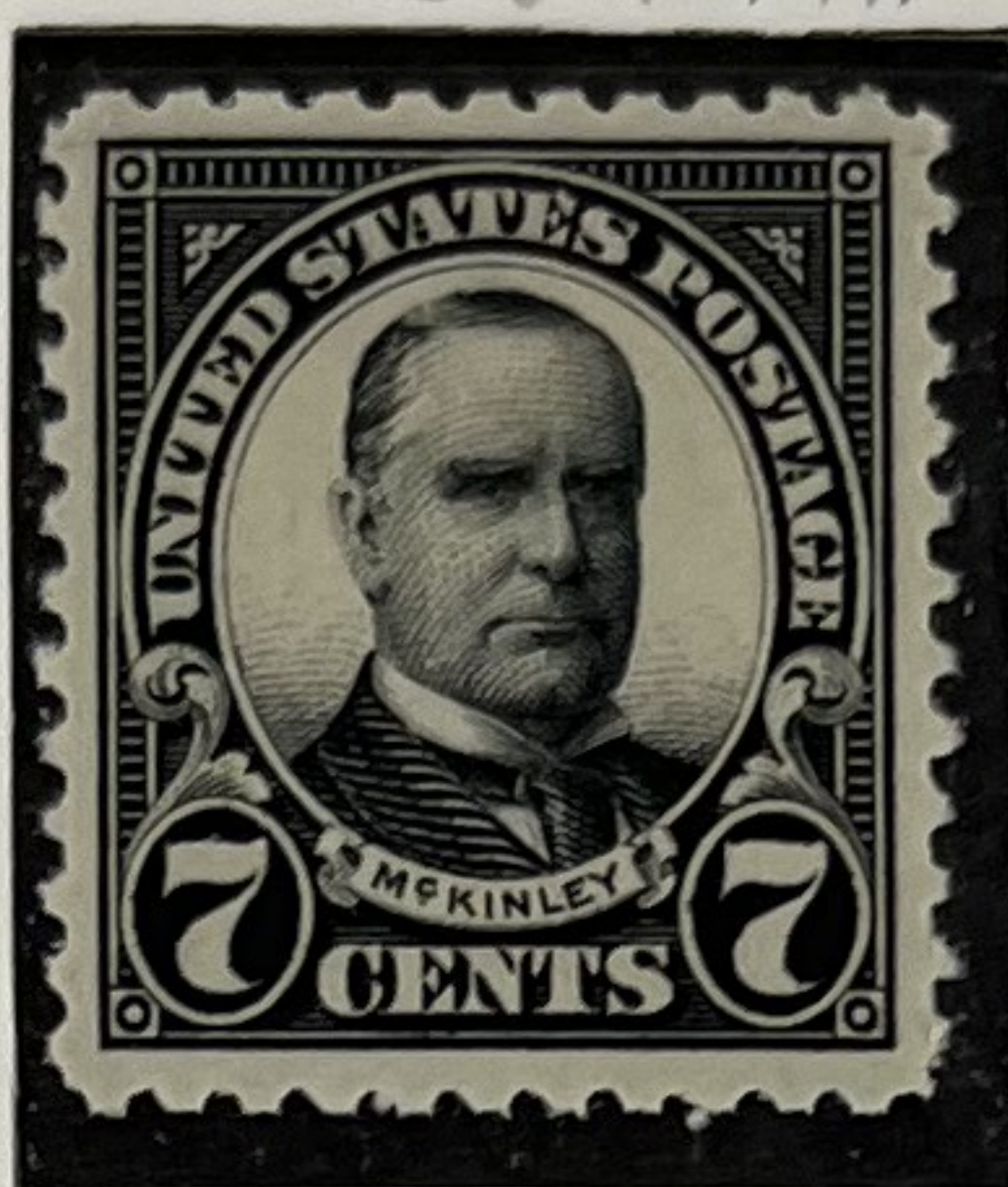

560 NH



PSE

561 NH



562 NH



563 NH



564 NH



622 NH



565 NH



566 NH



623 NH

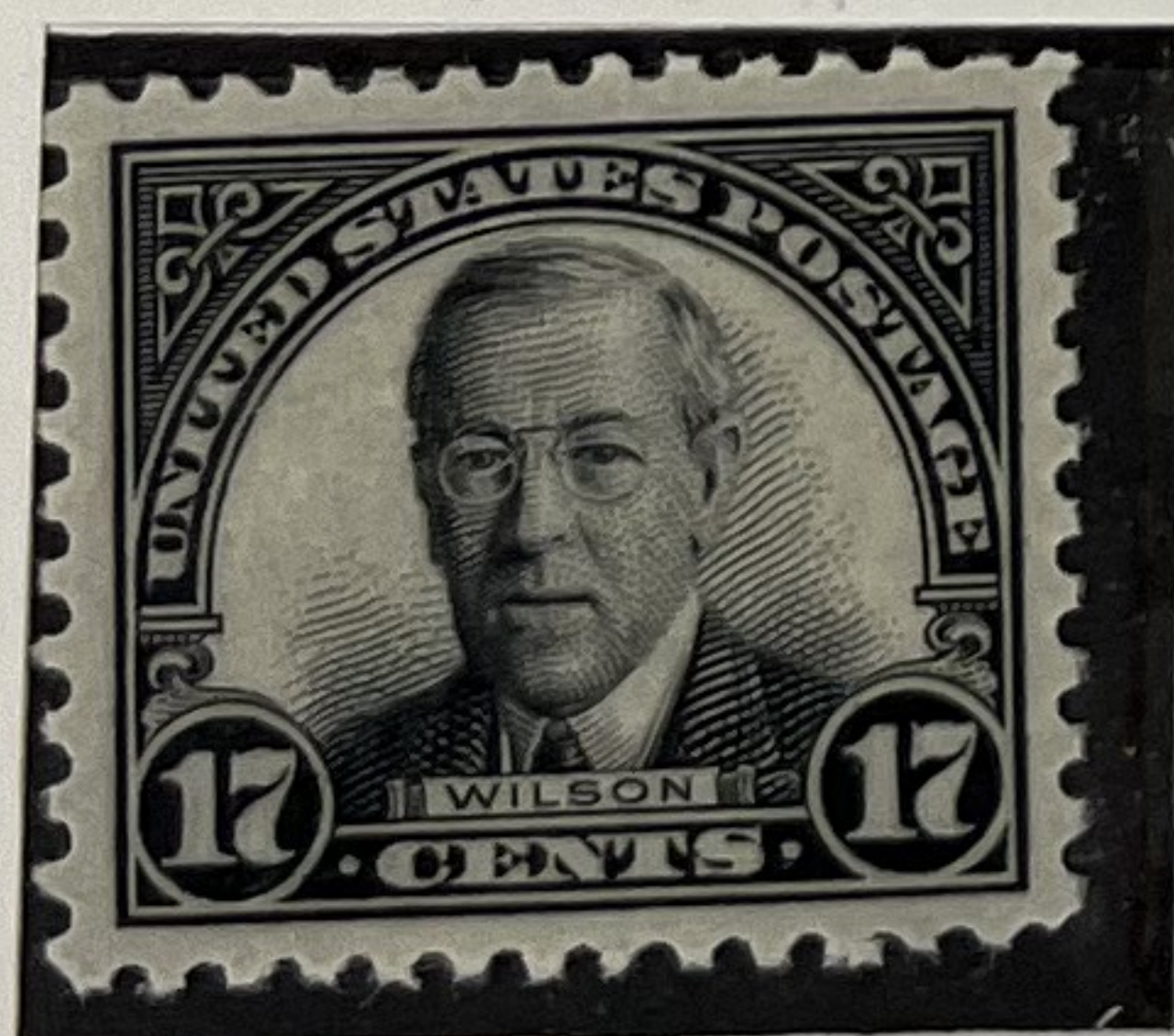

567 NH



568 NH



569 NH



570 NH



PSE

571 NH



572 NH



573 NH



APSC

1923-26

PERFORATED 11X10

578 NH



PFC

579 NH



PFC

Perf 11

595 NH



PFC

PSE

PERFORATED 10

581 NH



582 NH



PSA

583 NH



584 NH



585 NH



586 NH



587 NH



588 NH

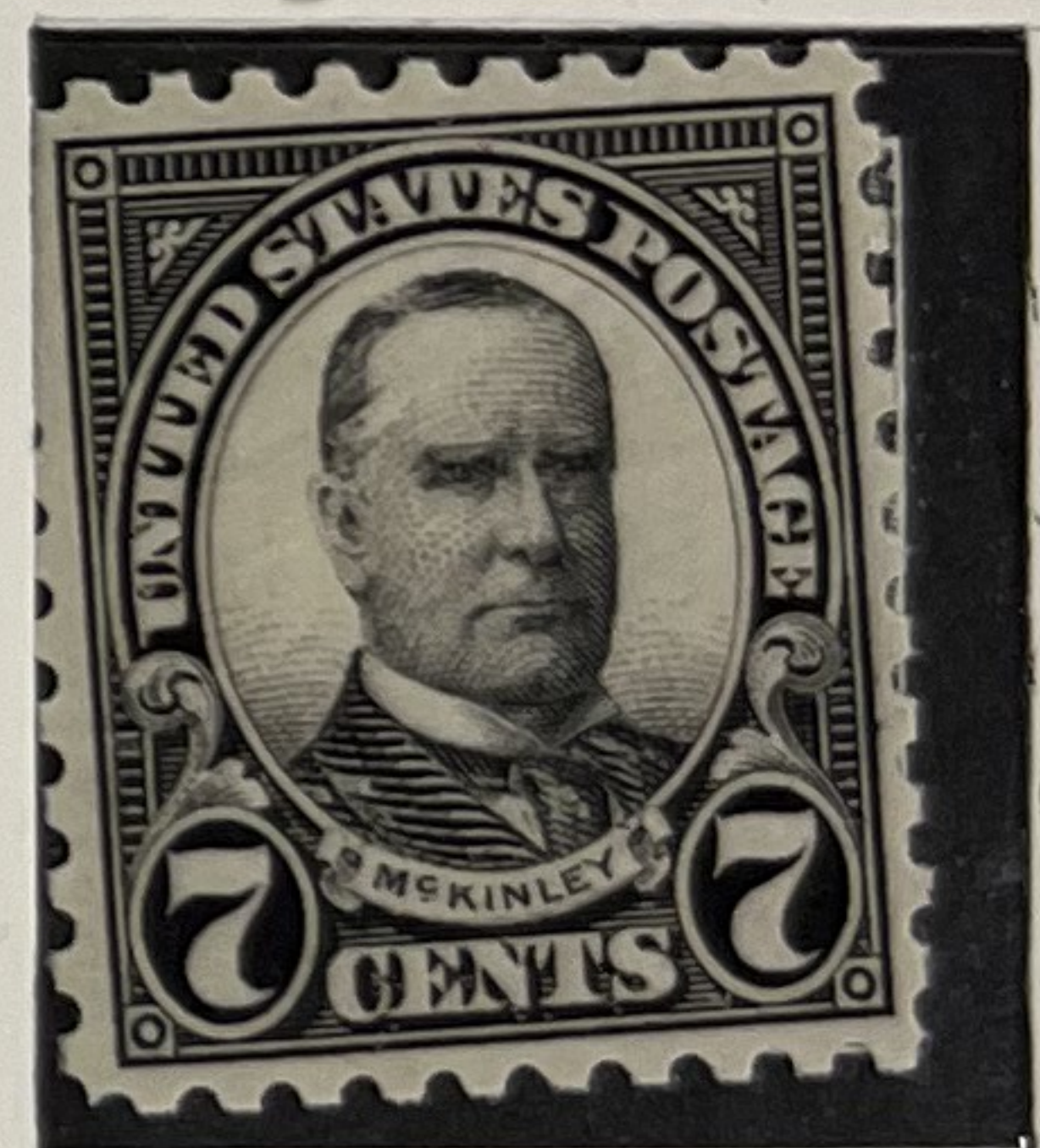

589 NH



590 NH



591 NH



PSE

1926-34 all NH

PERFORATED 11X10 1/2

653 NH



632 NH



633 NH



684 NH

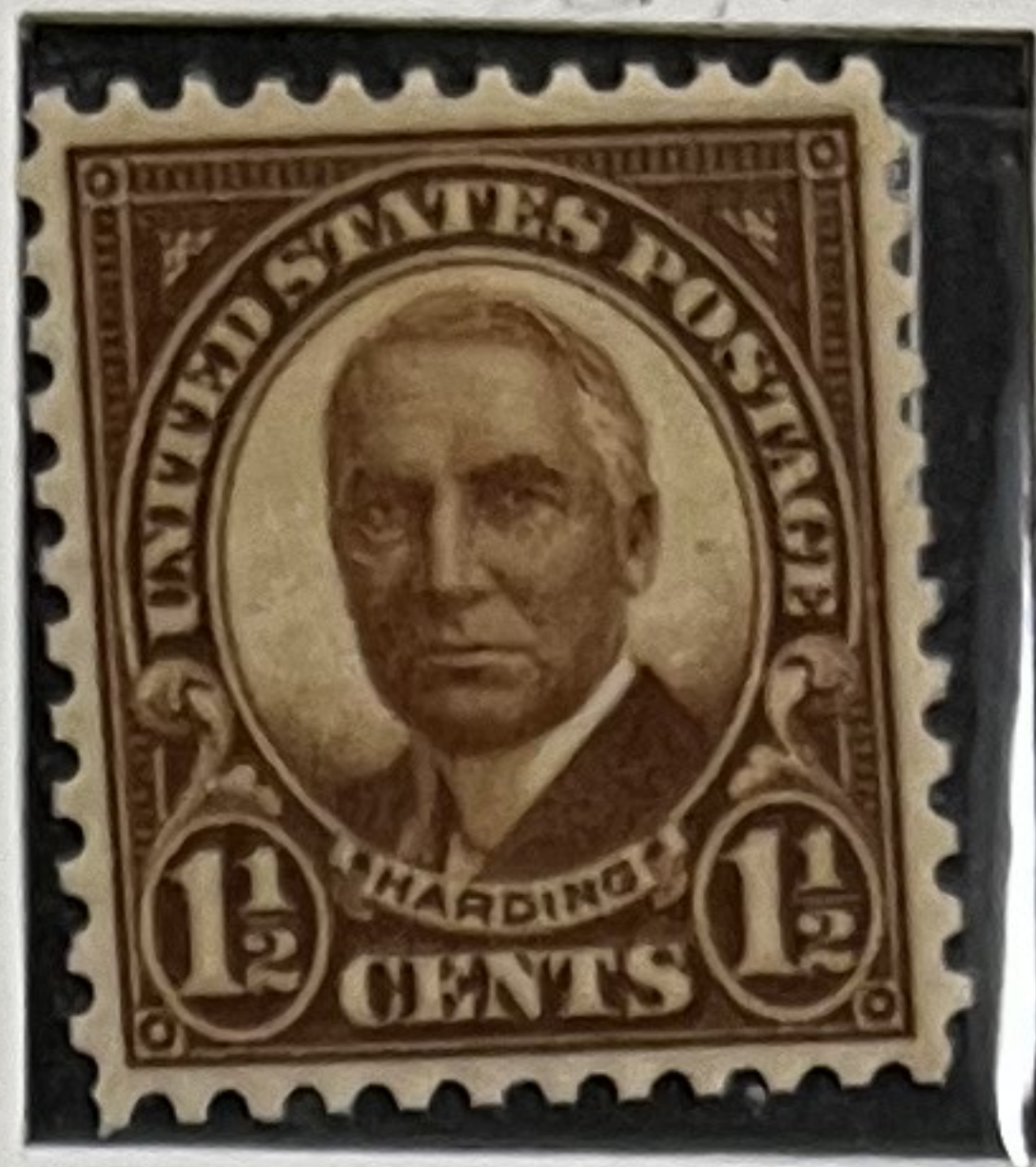

634 NH



634

720 NH



635 NH



636 NH



685 NH



637 NH



AP

638 NH



639 NH

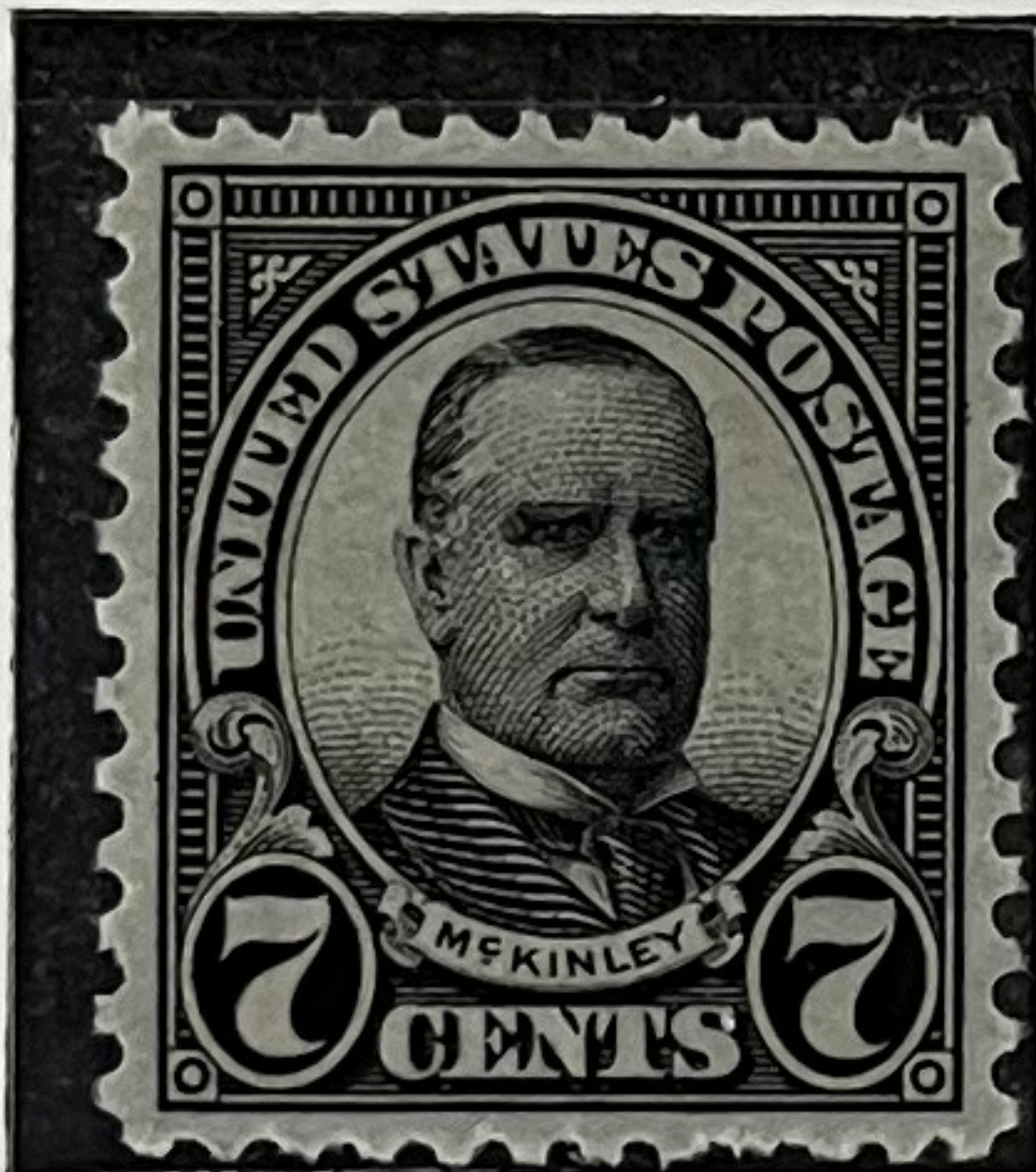

640 NH



641 NH



PSE

642 NH



PFC

PSE

692 NH

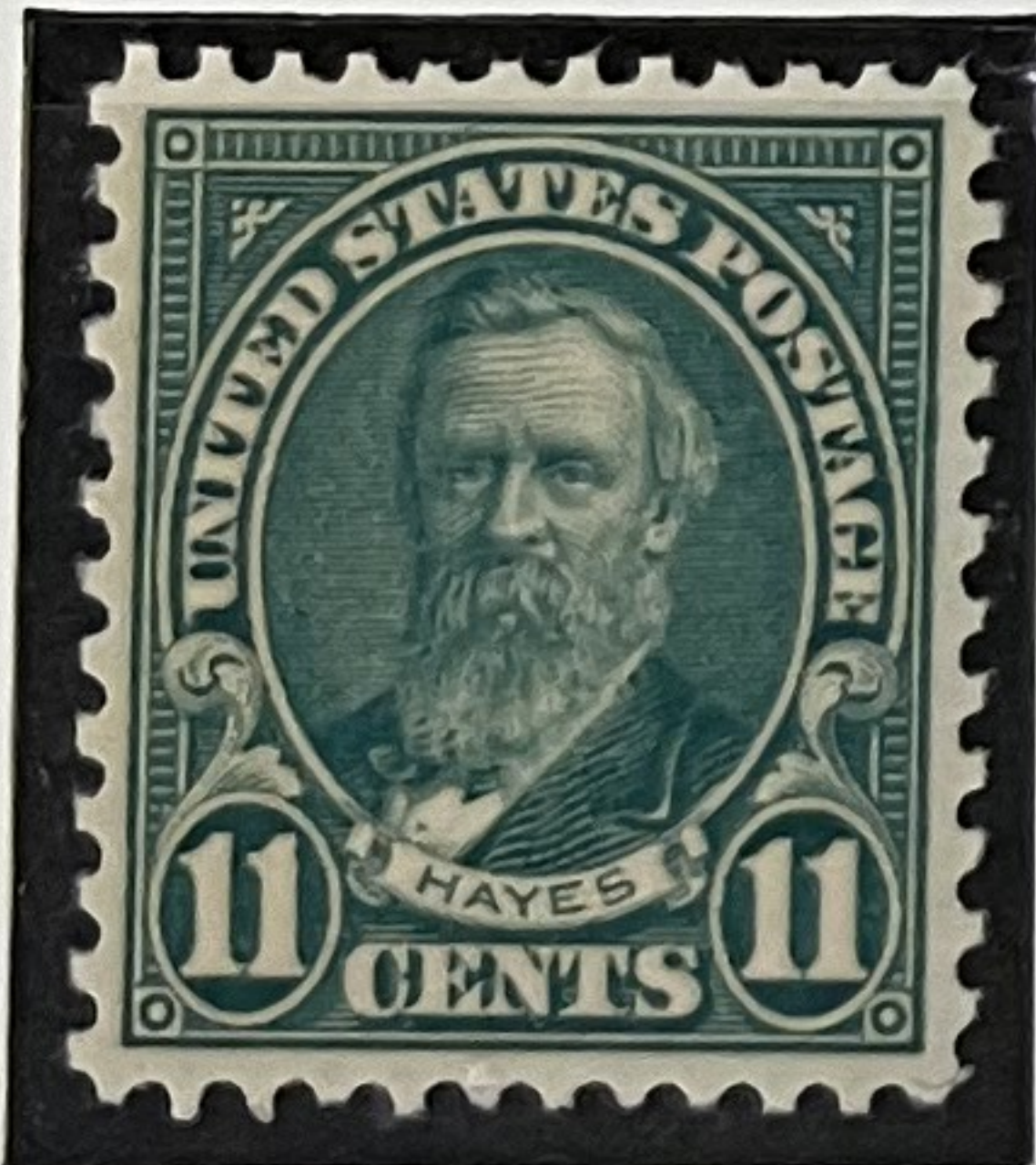

693 NH

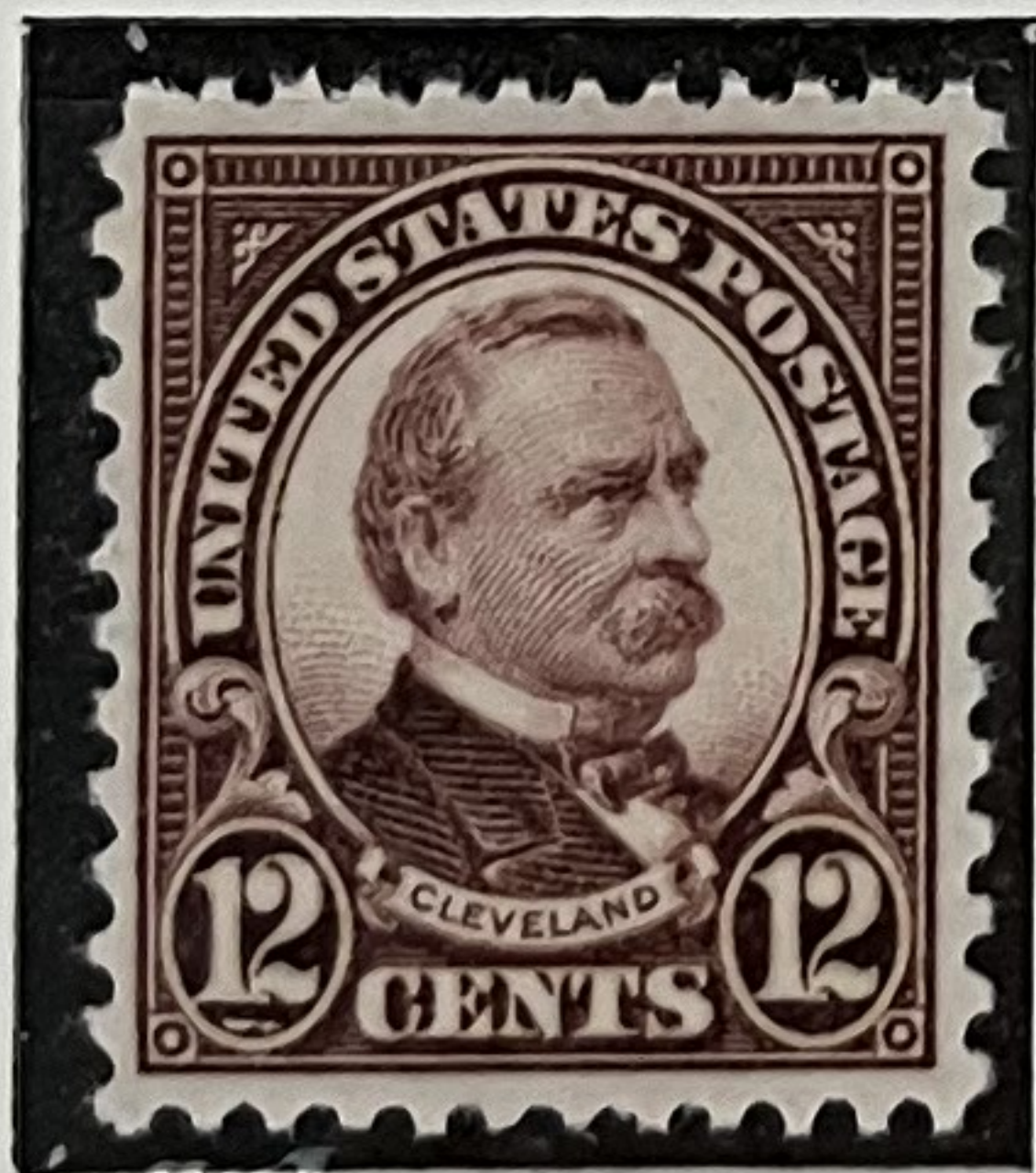

694 NH



695 NH



696 NH



697 NH



698 NH



699 NH



PSE

PSE

700 NH



701 NH



1929

OVERPRINTED KANSAS

658



659



660



661 NH



662



663



664



665

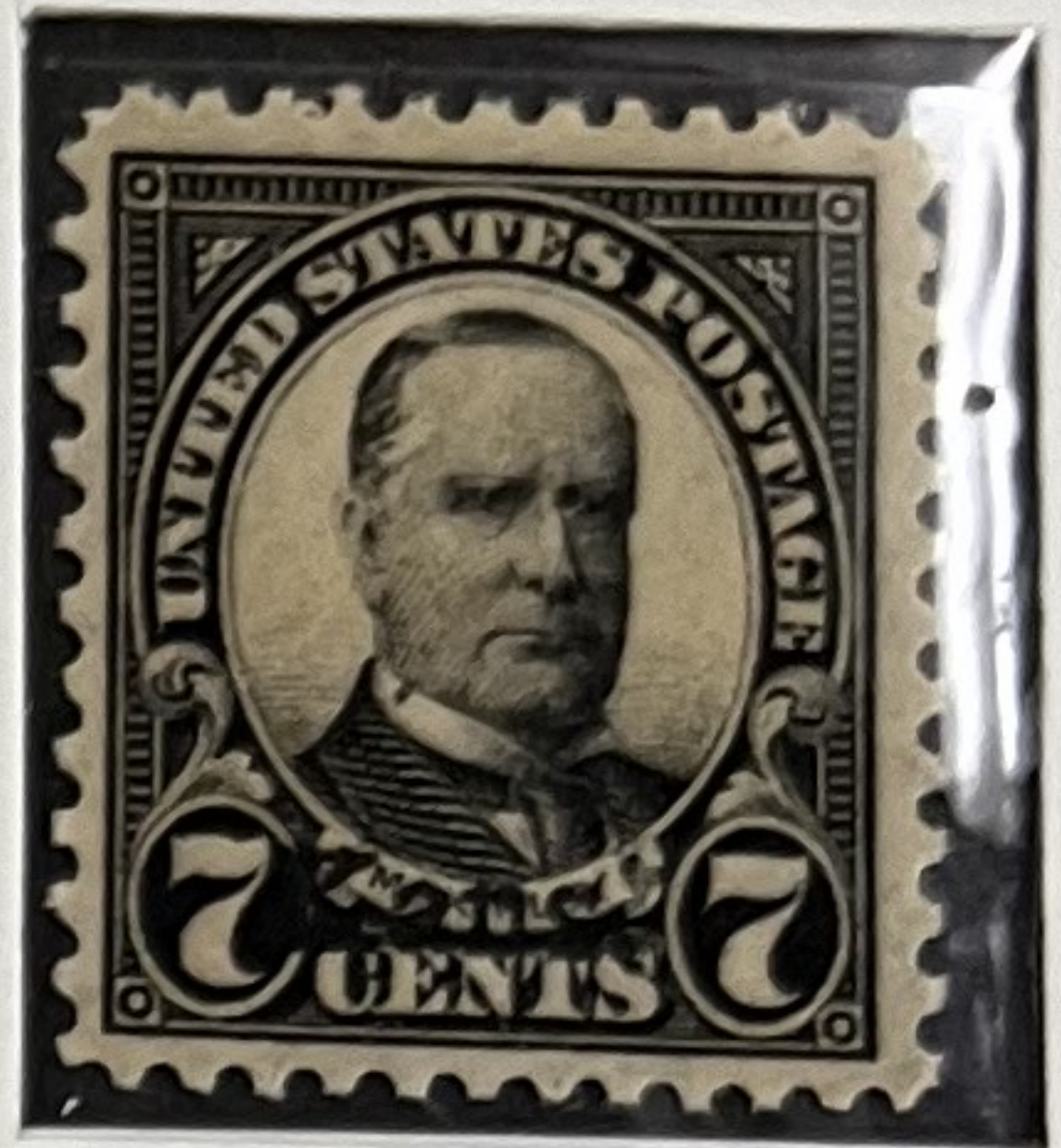

666



667



668



OVERPRINTED NEBRASKA

669



670



671



672 NH



673 NH



674



675



676

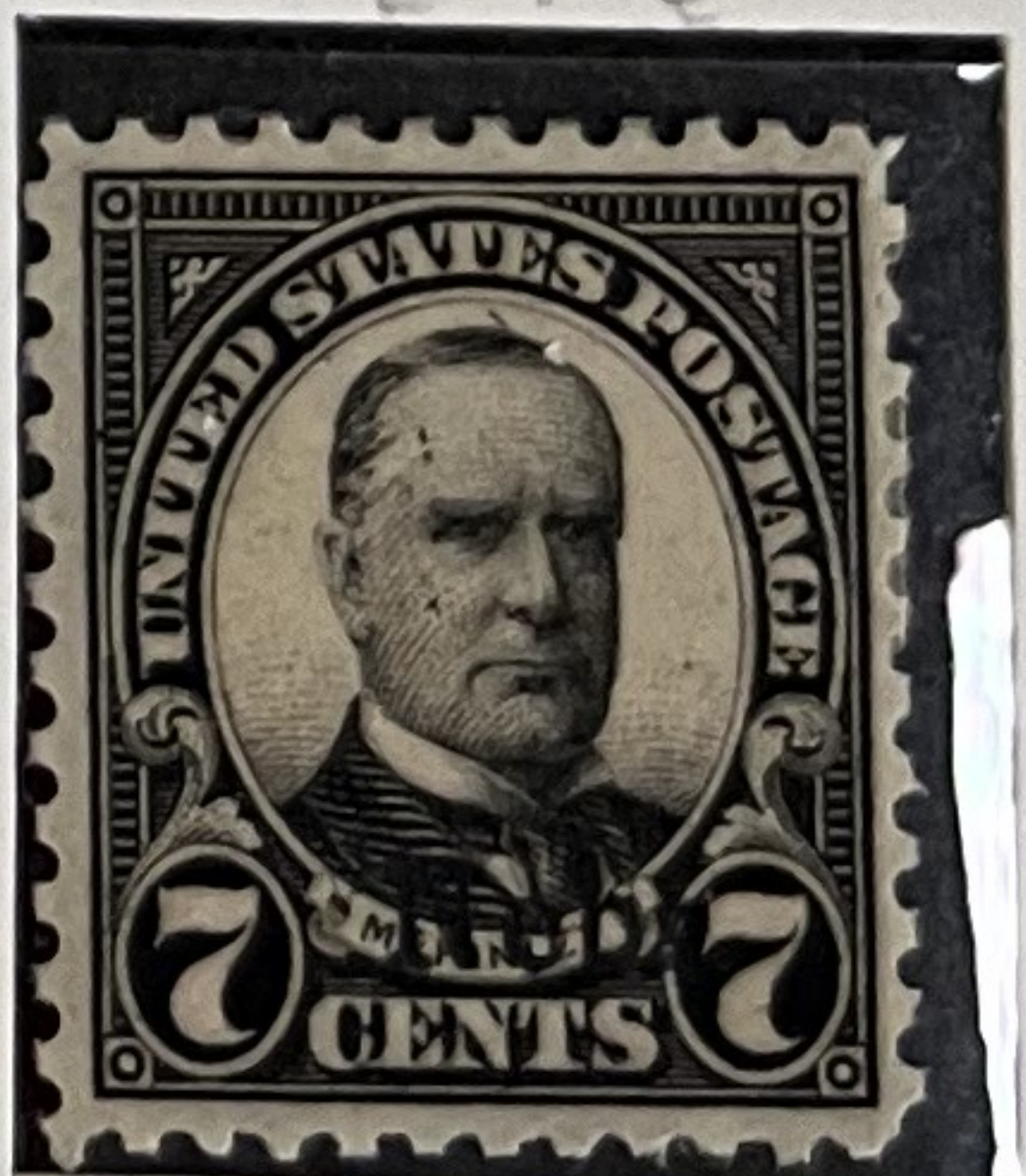

677



PSE

678



679

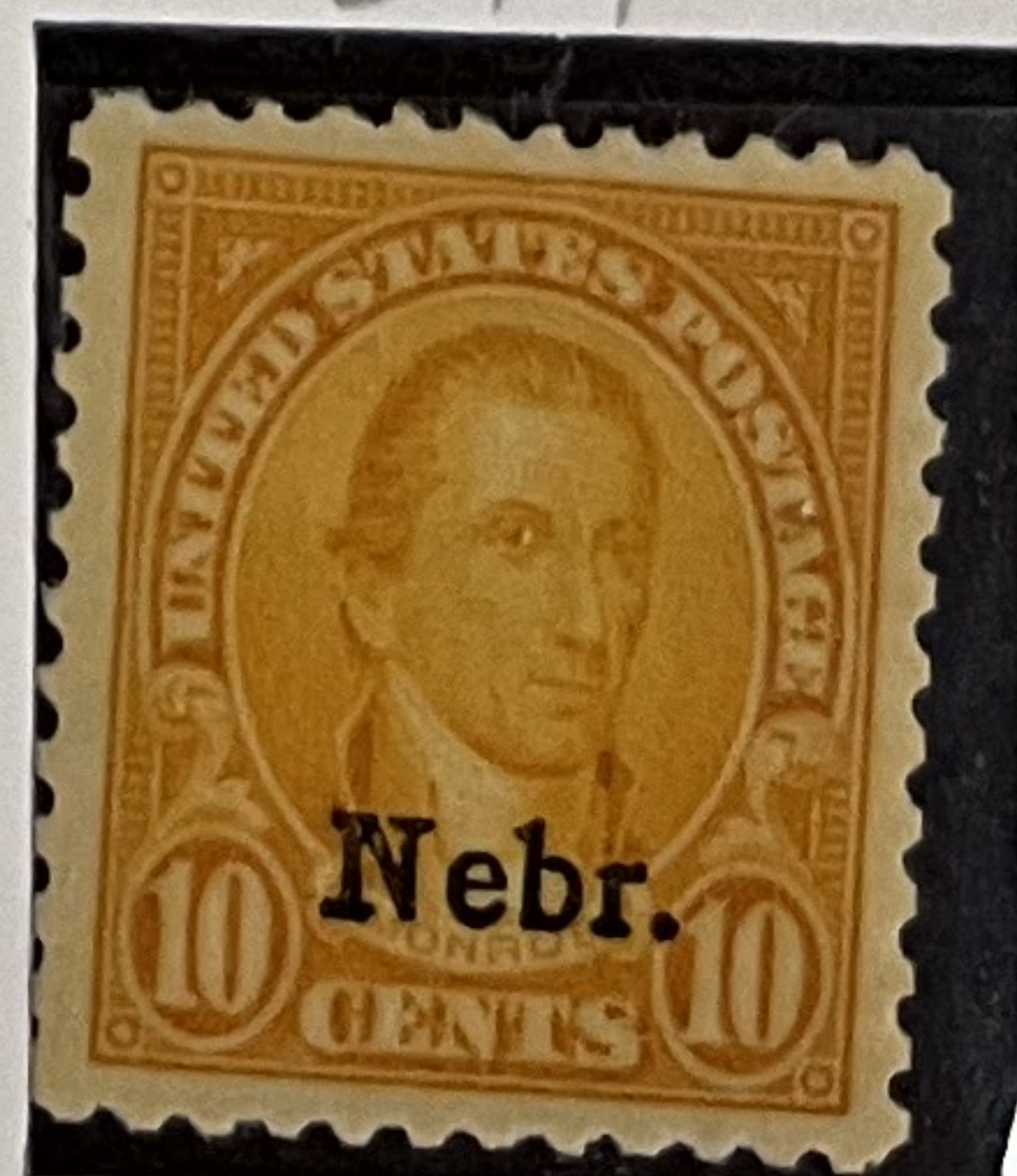

PSE



125

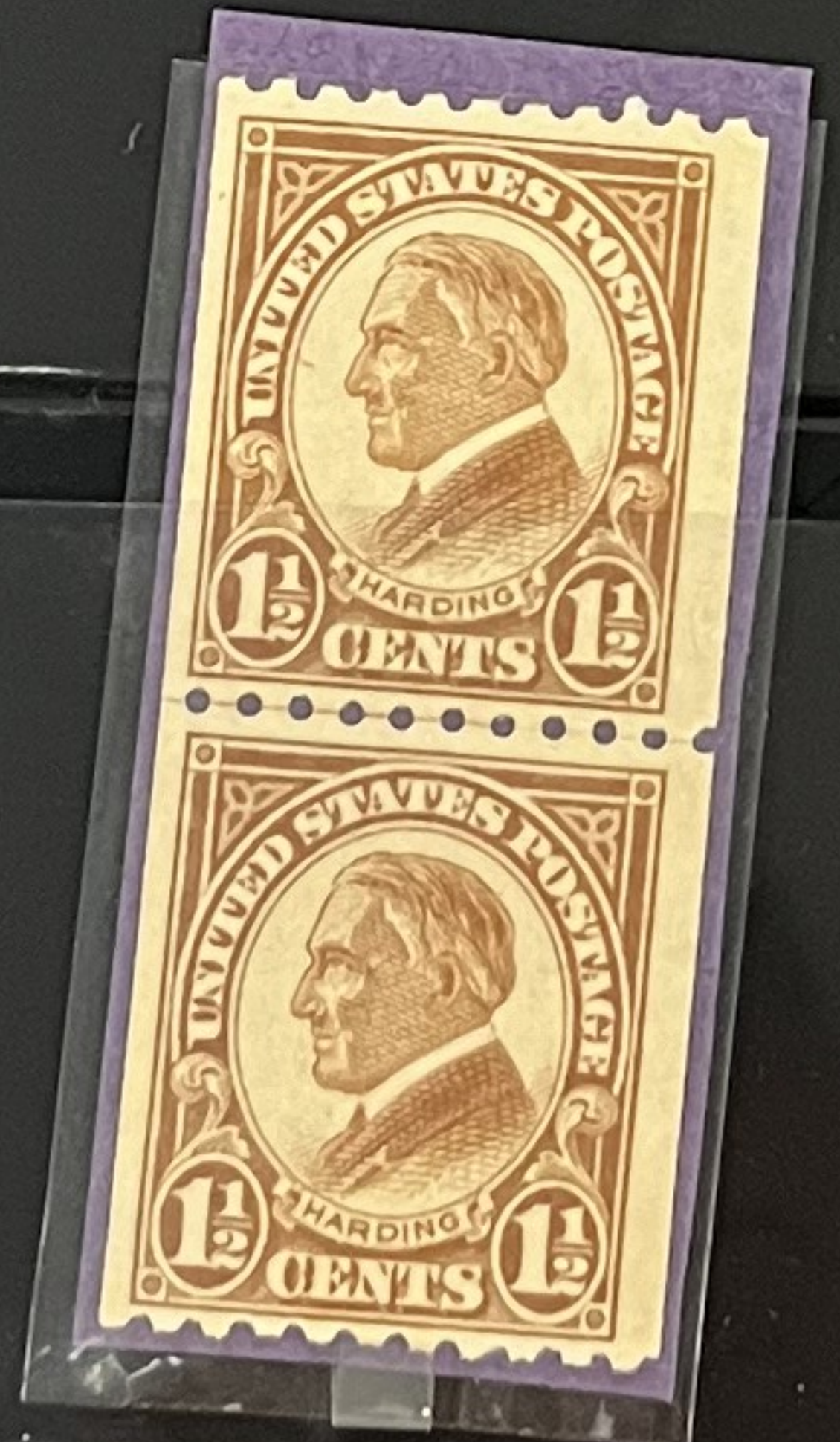

599A
Type II
YH APEX



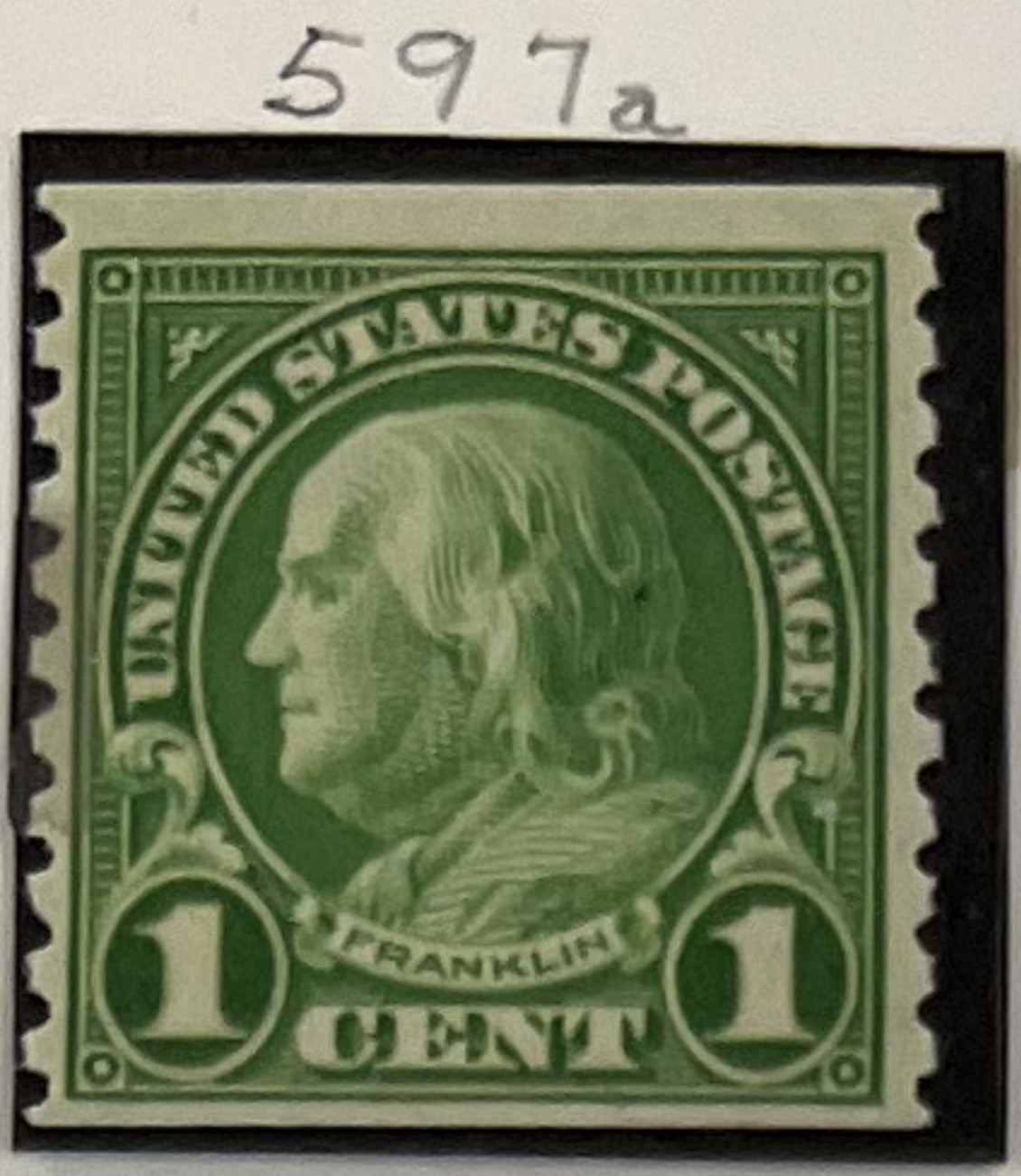

1923-32
COILS

PERFORATED 10 VERTICALLY

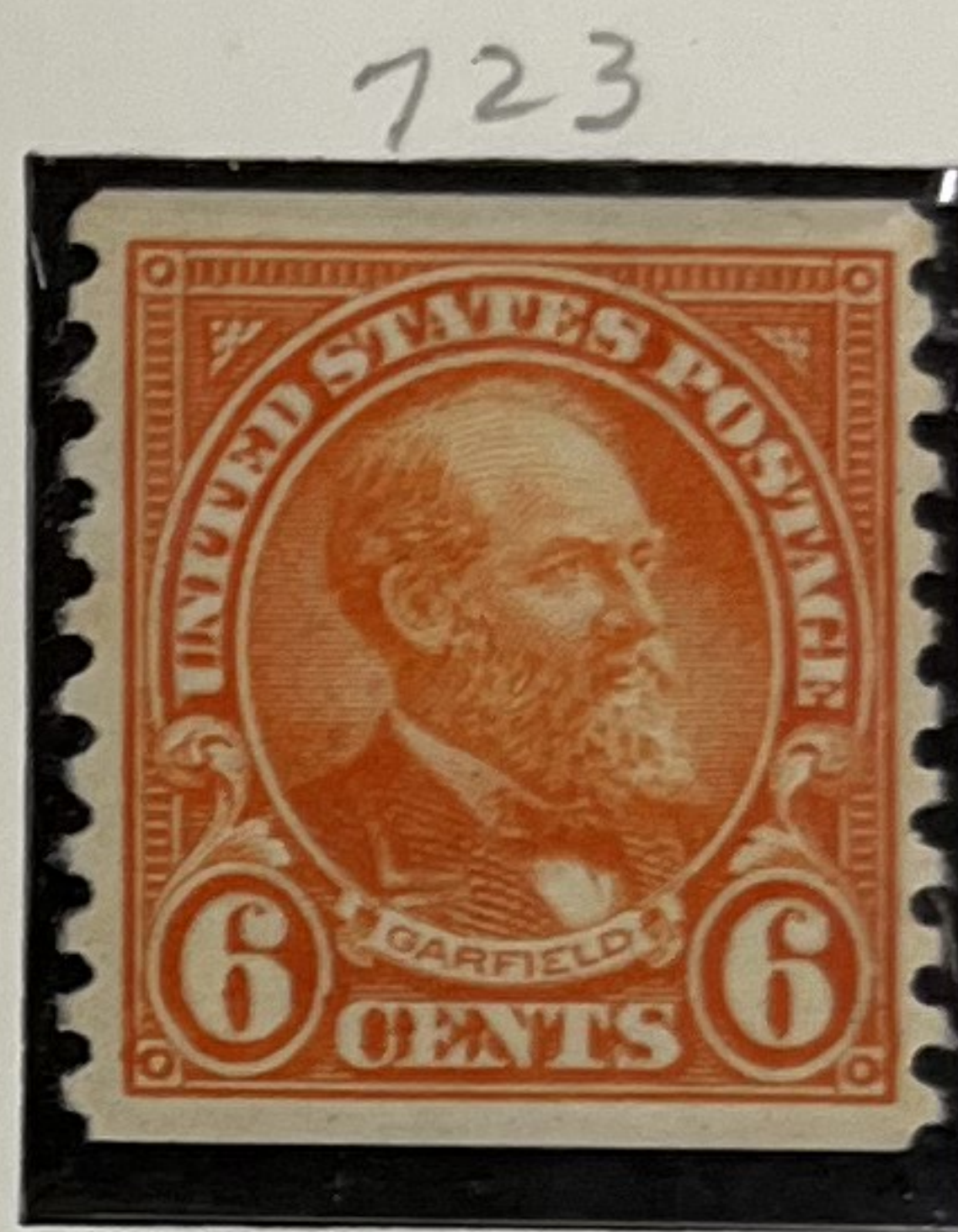
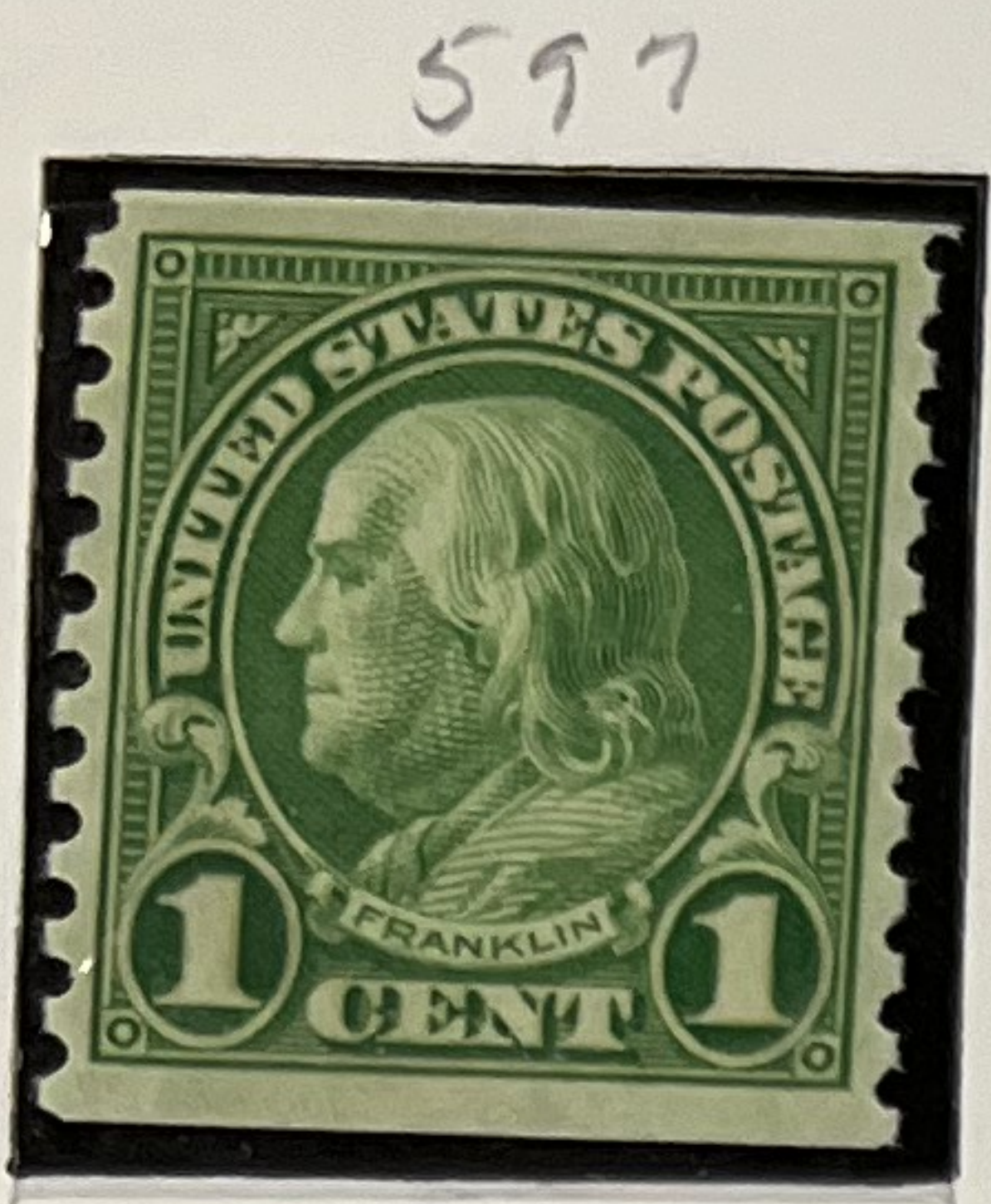

PERFORATED 10 HORIZONTALLY



VERTICALLY

HORIZONTALLY



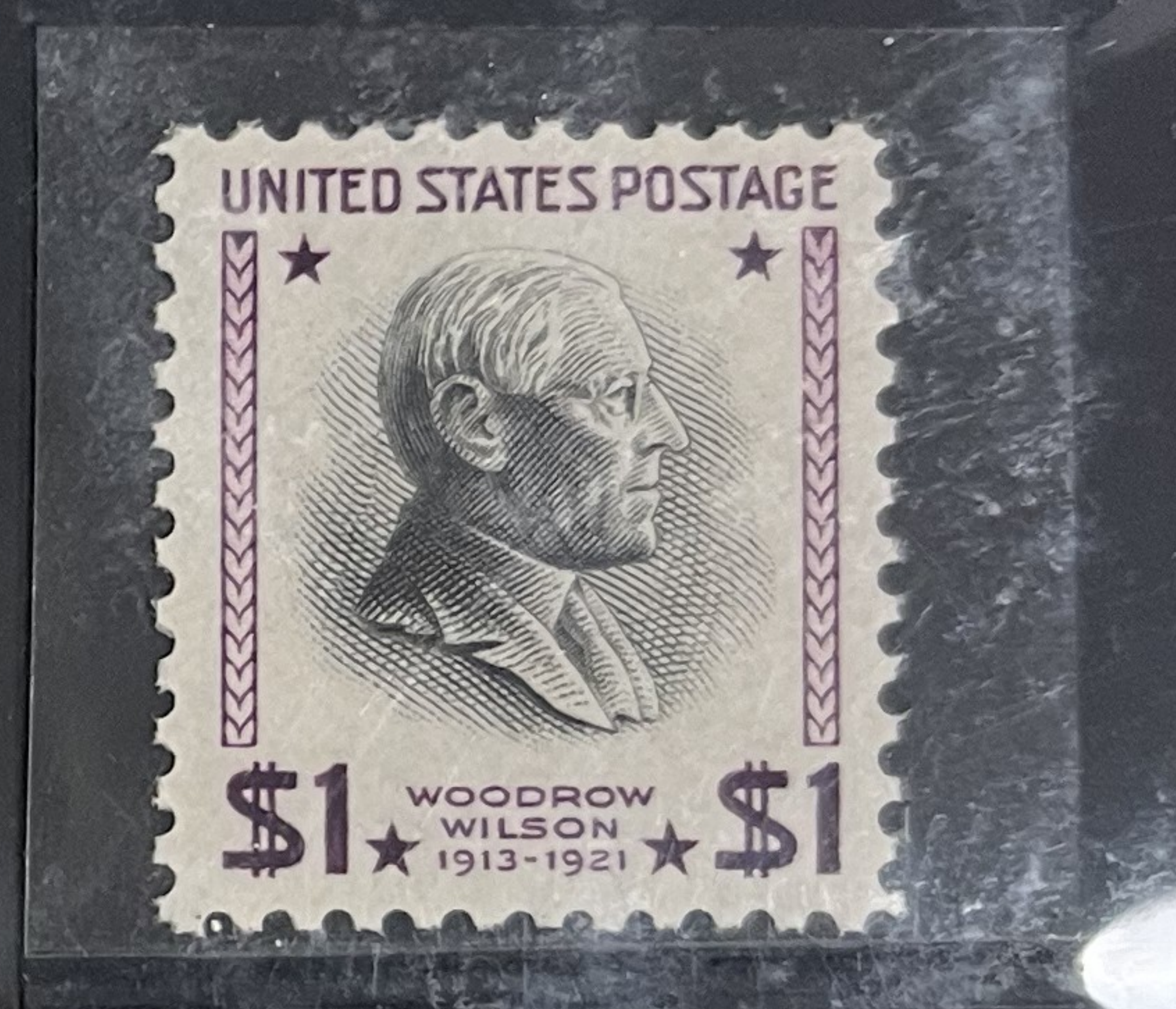

Scott # 830a Deep Ultra marine color "PFC"

Scott # 830b Deep Blue color PSE

Scott # 832b watermarked "USIR" PSE 1951

Almost a H Hinged

1938-43

803

805 NH

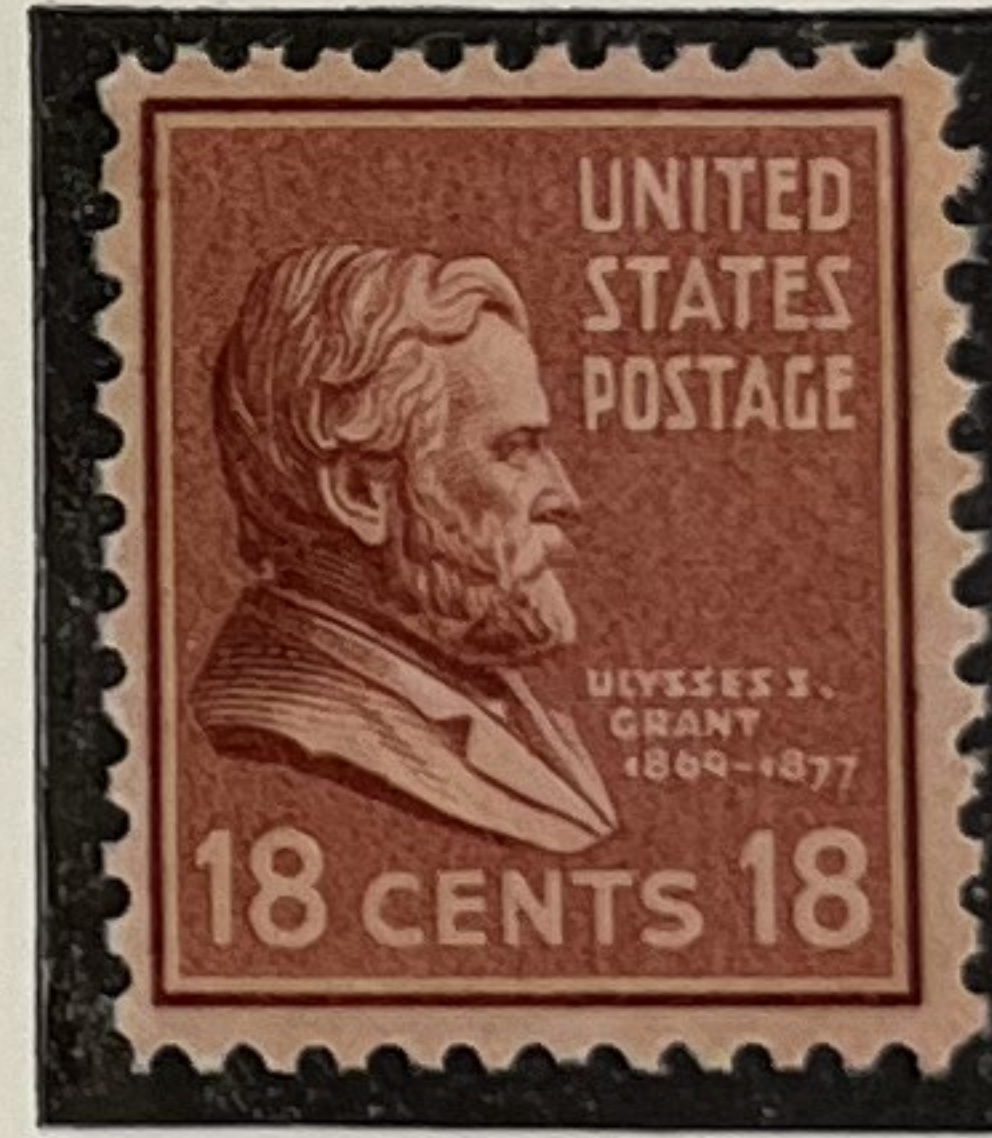
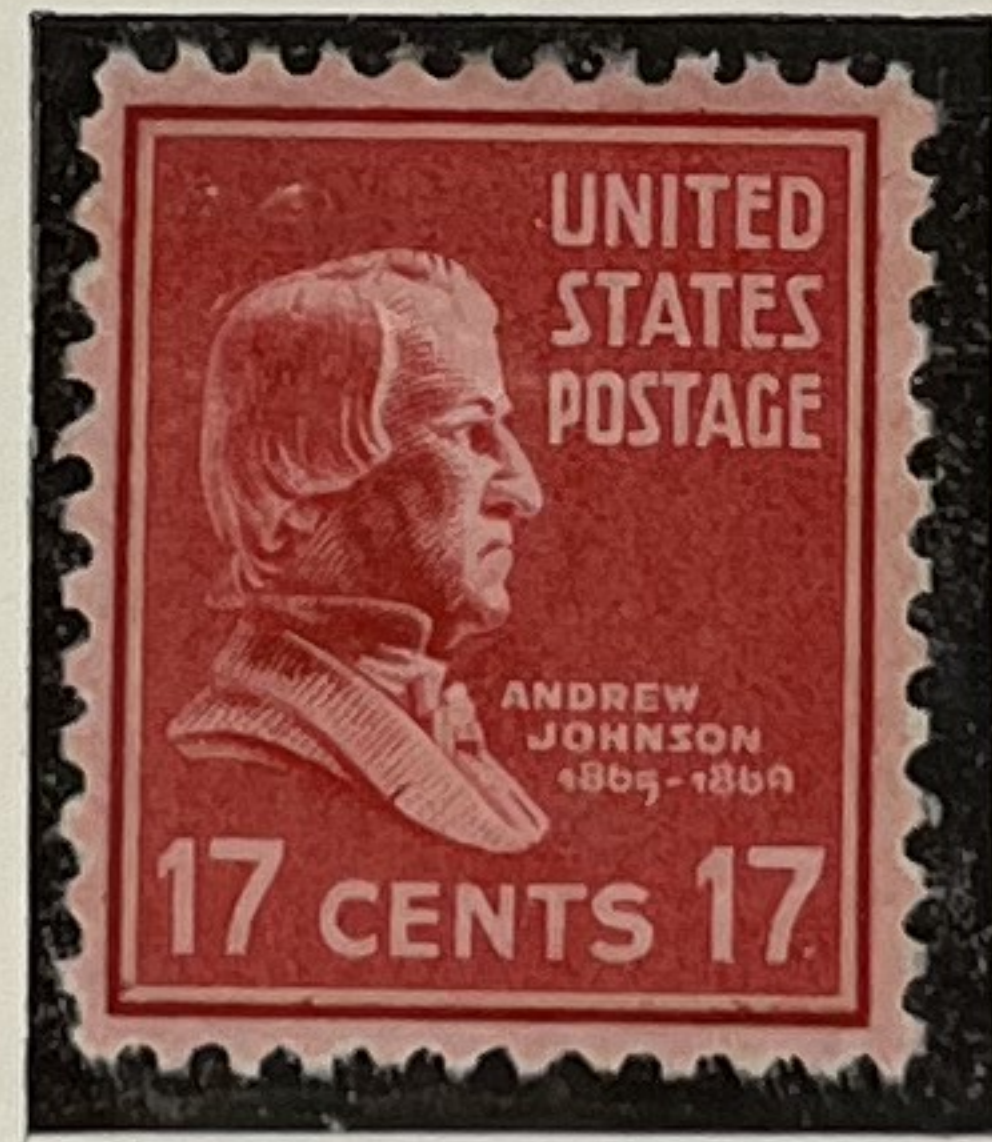
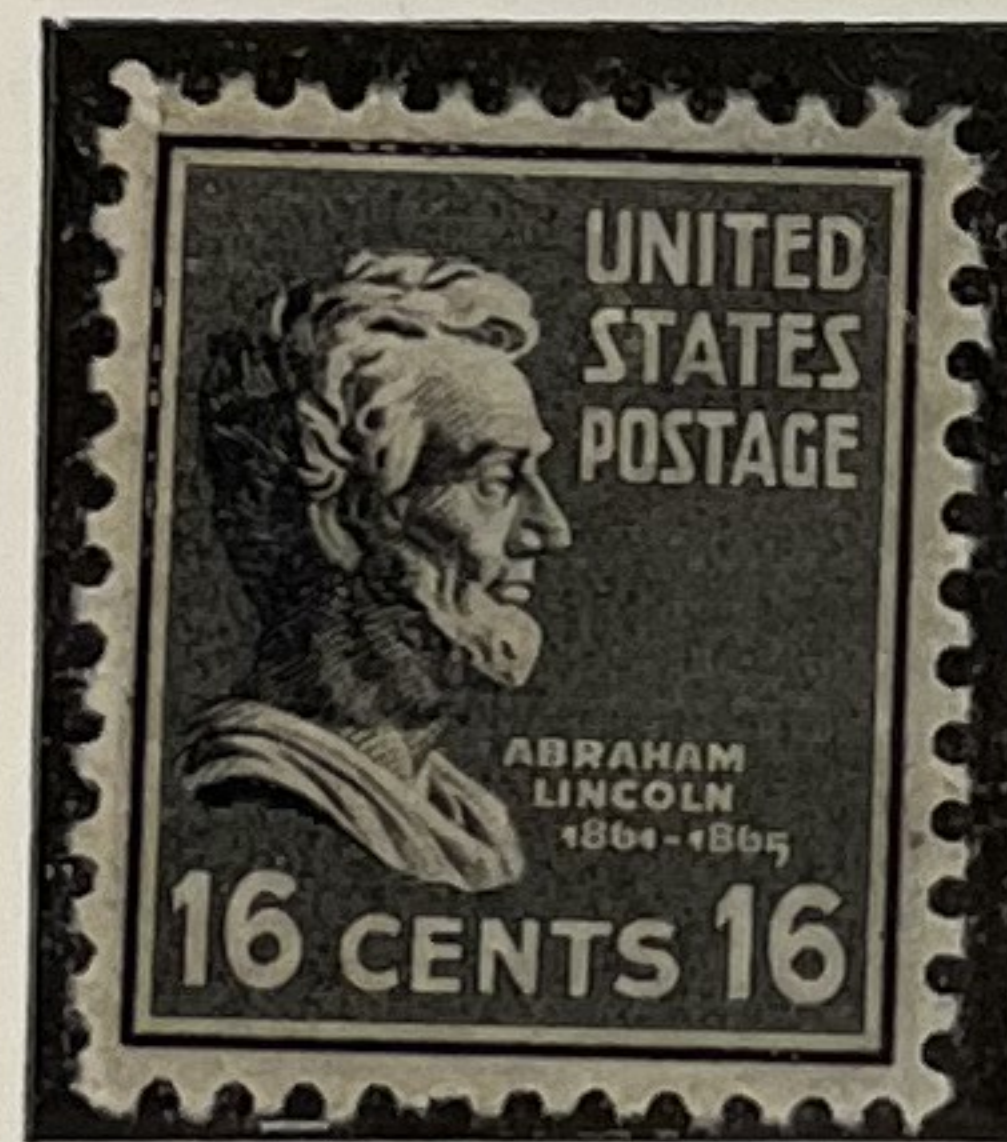
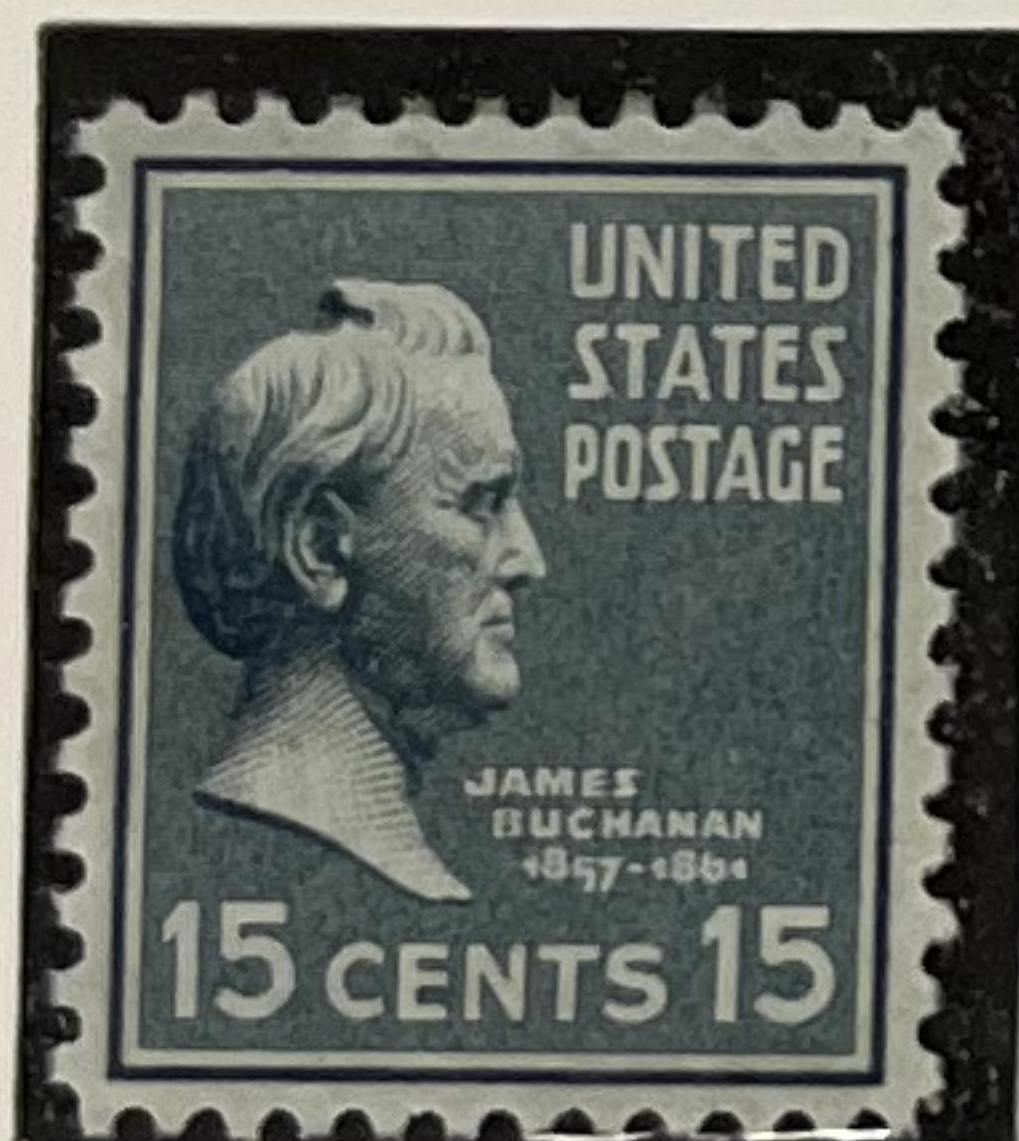
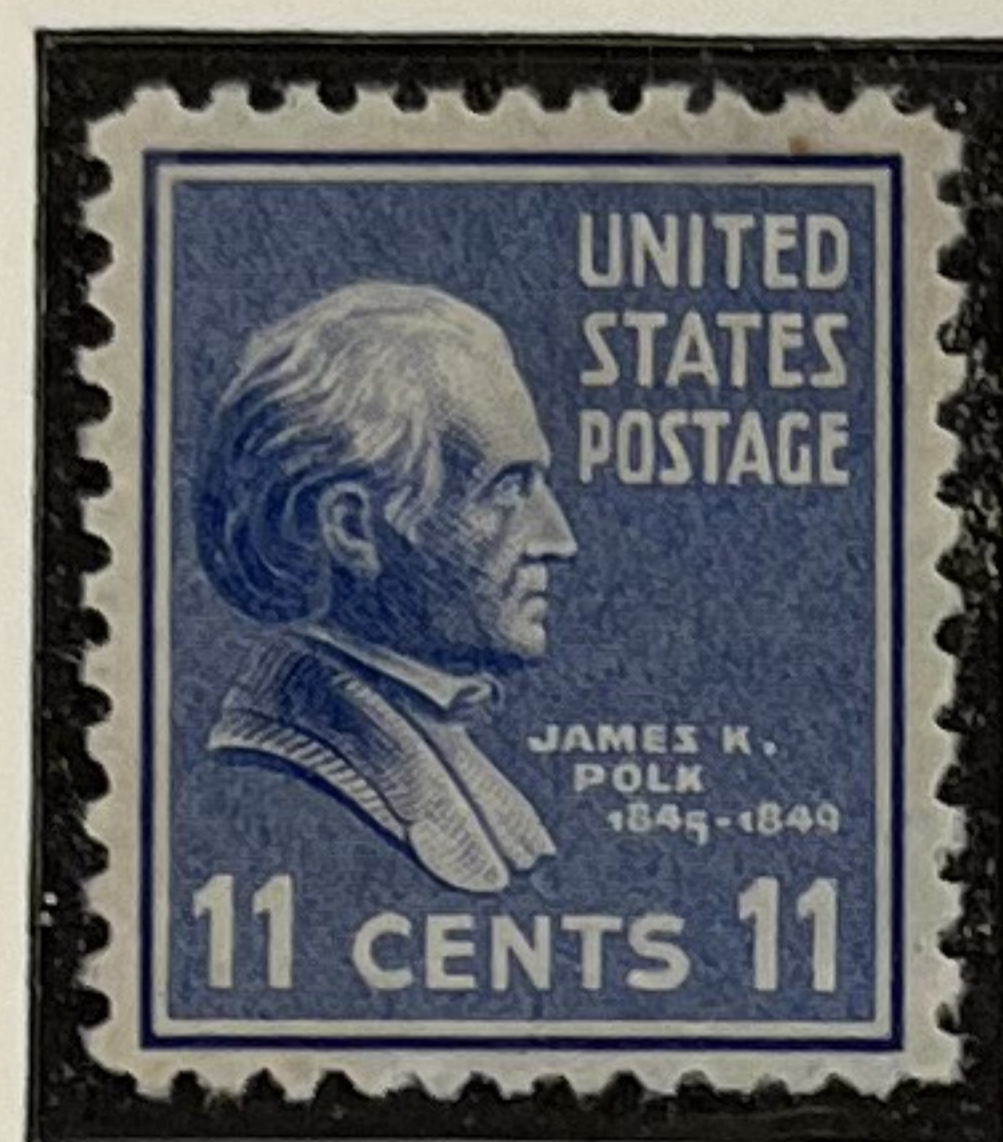
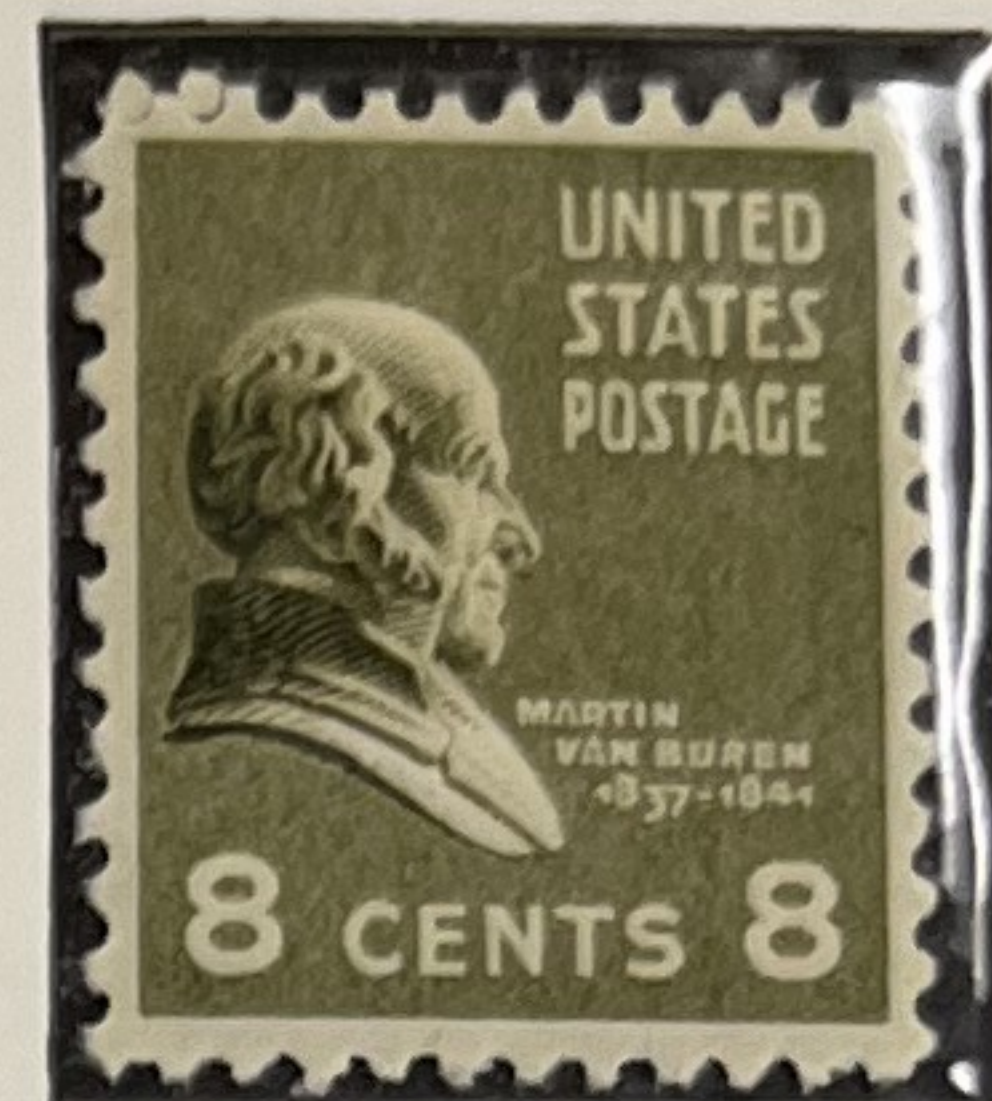
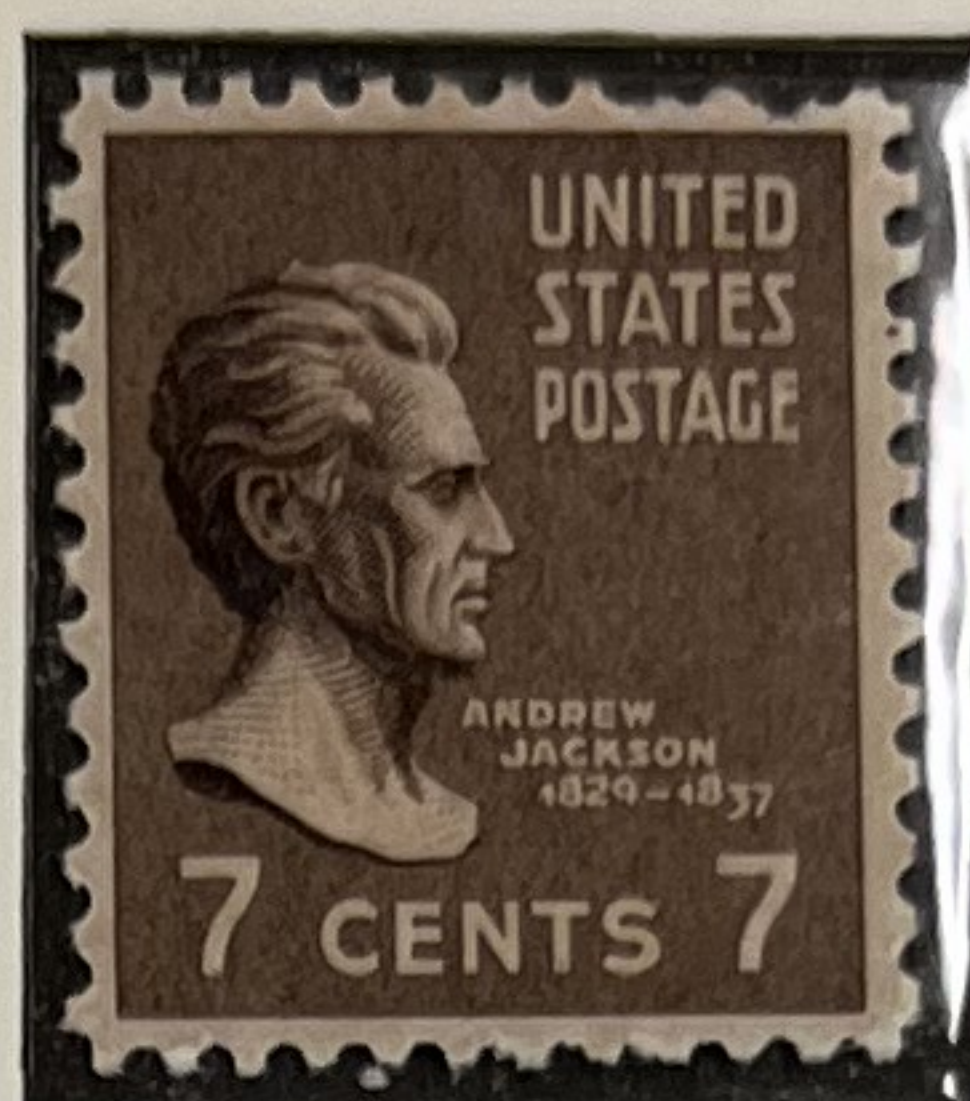

824 NH

826 NH

827 NH

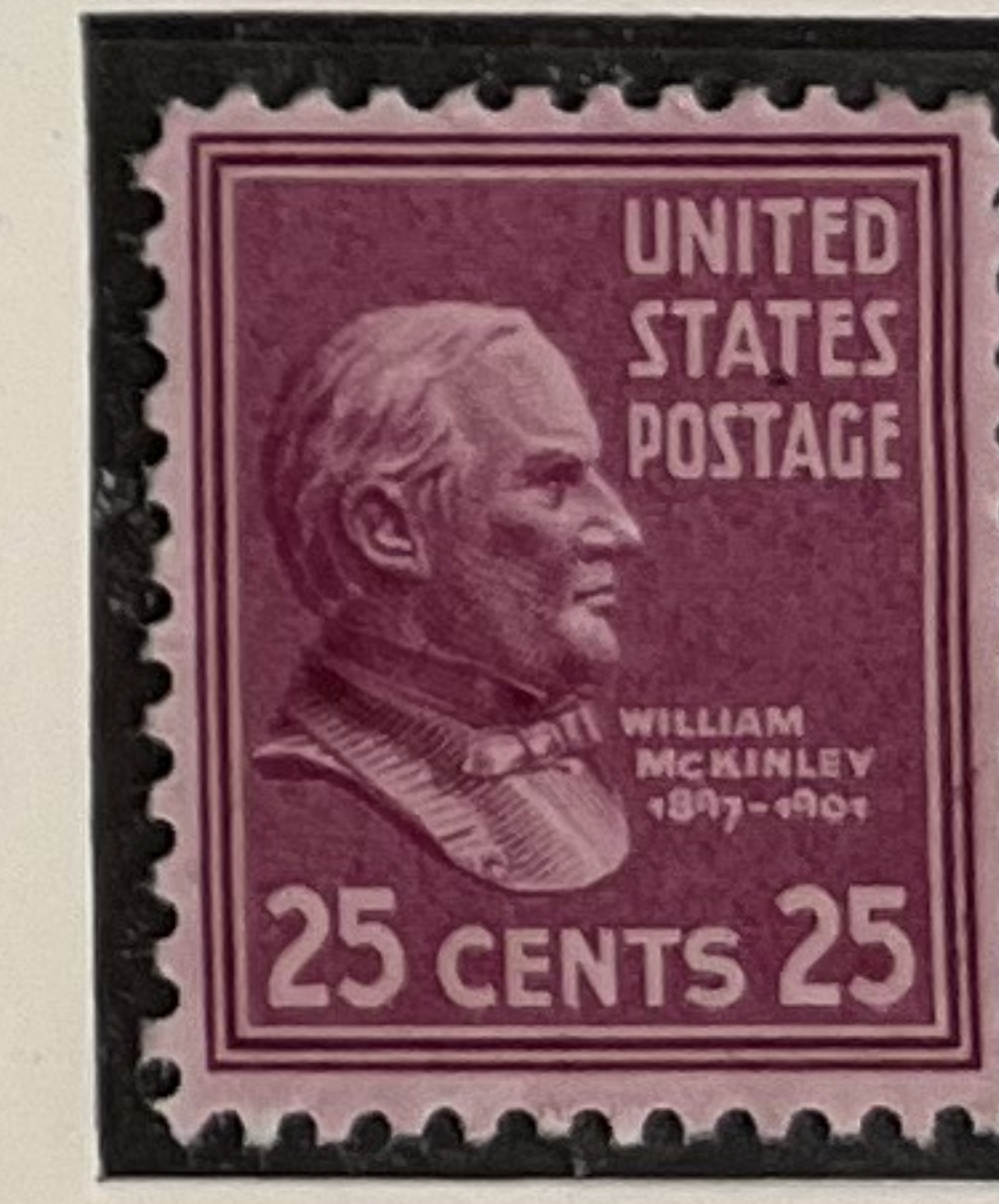
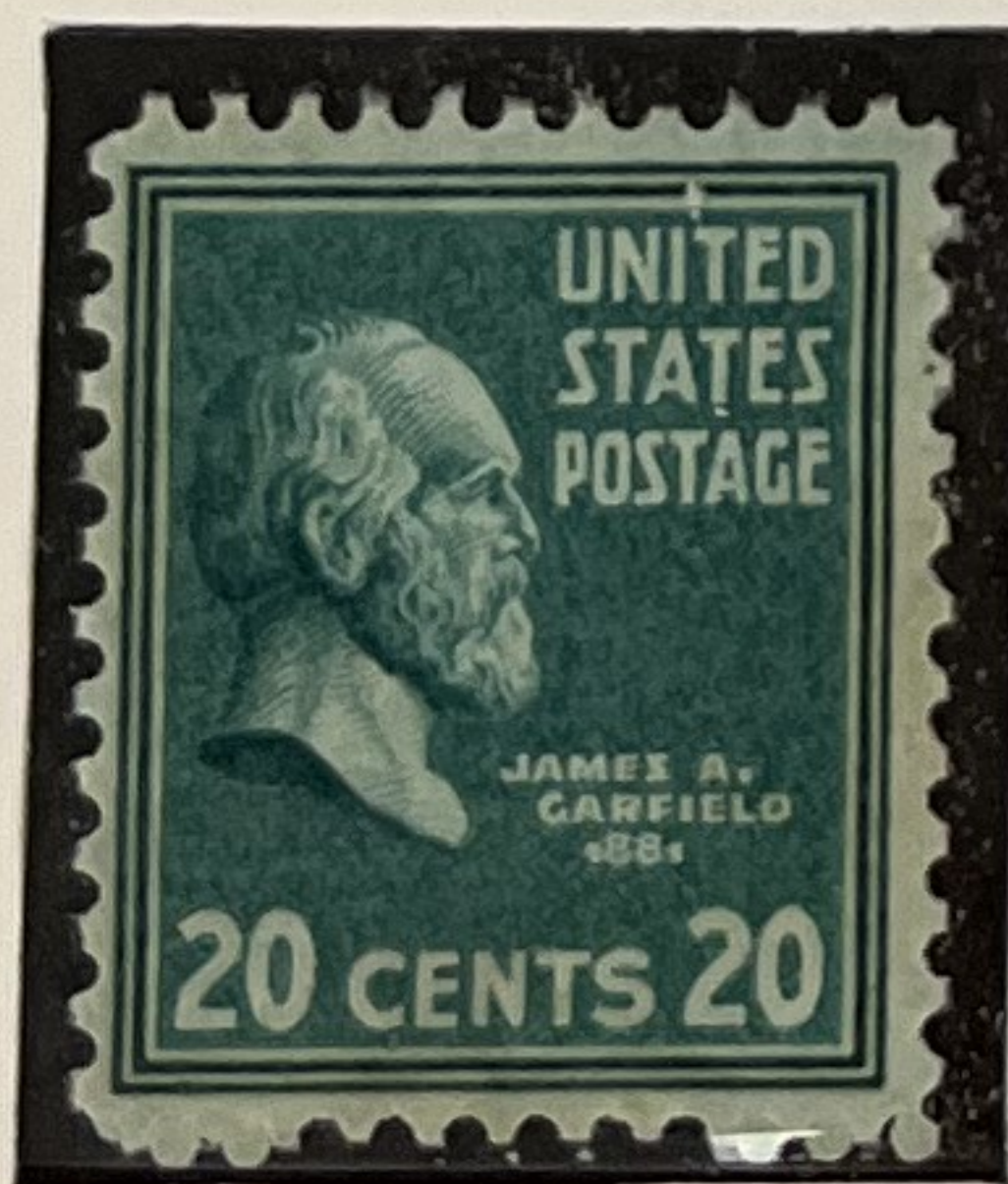

830 NH

832

833

834

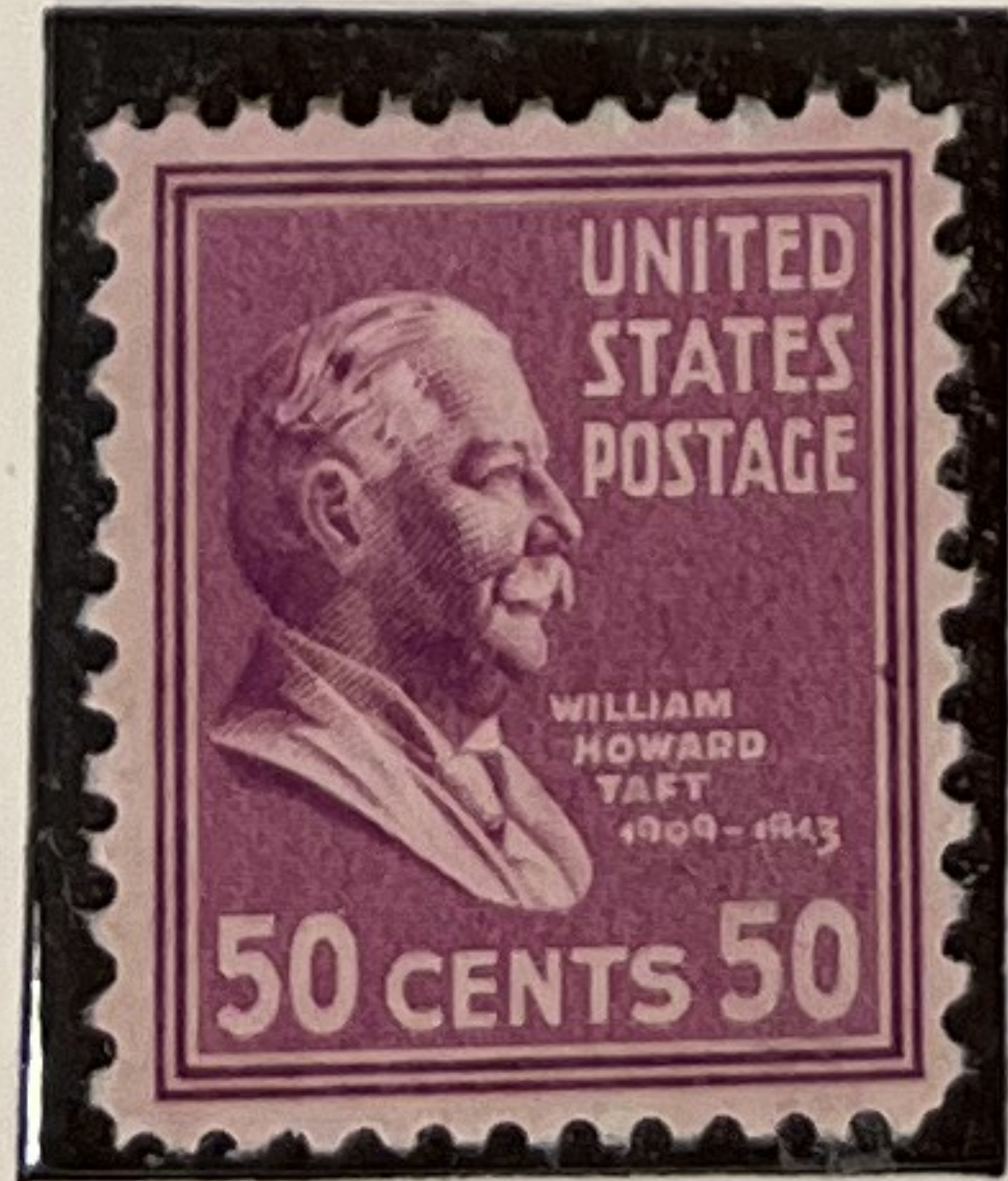

839-851 Line Pairs F-VF
1 set NH



PSE

1939
COILS
HORIZONTAL

839



840



841



842

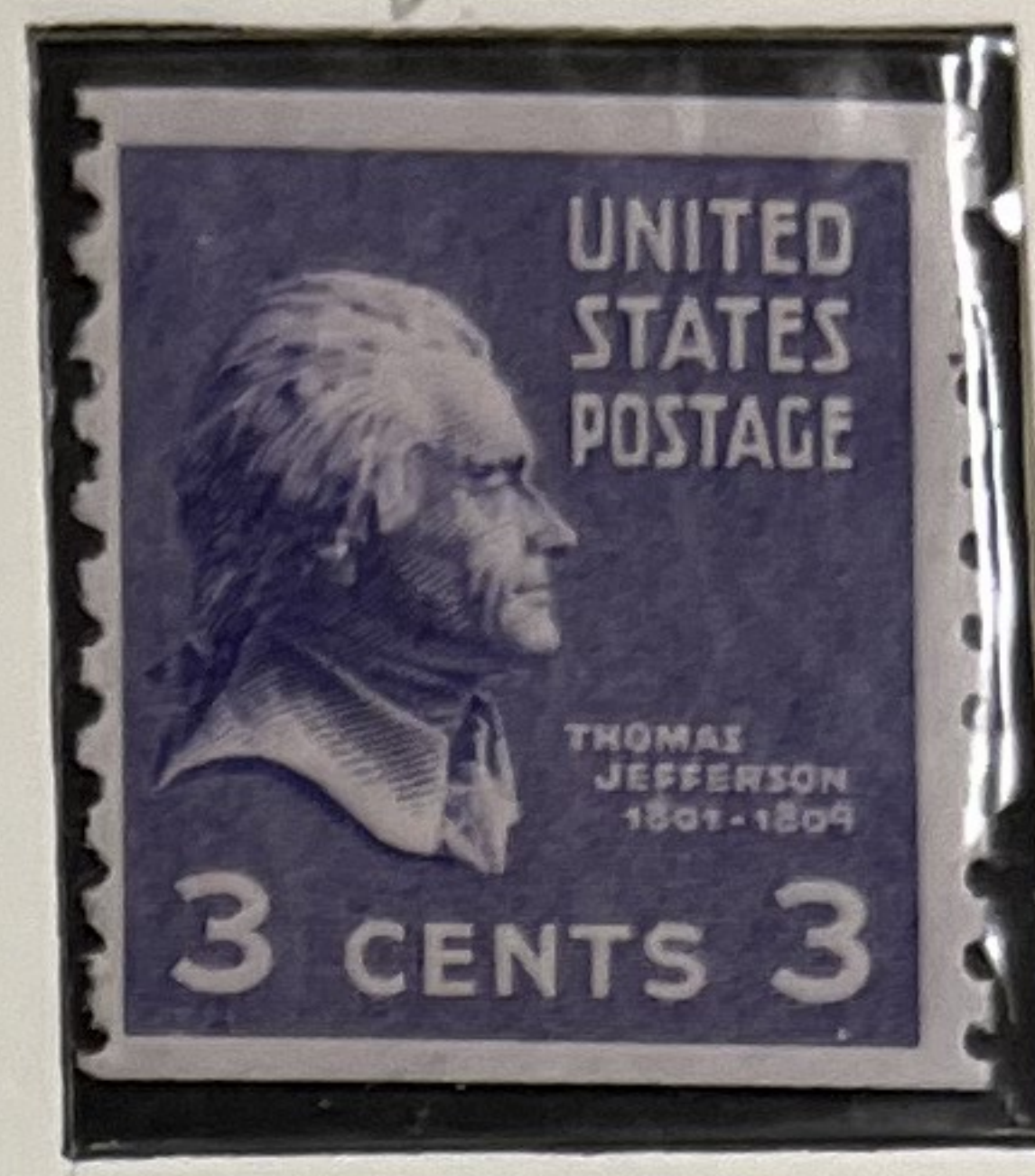

843

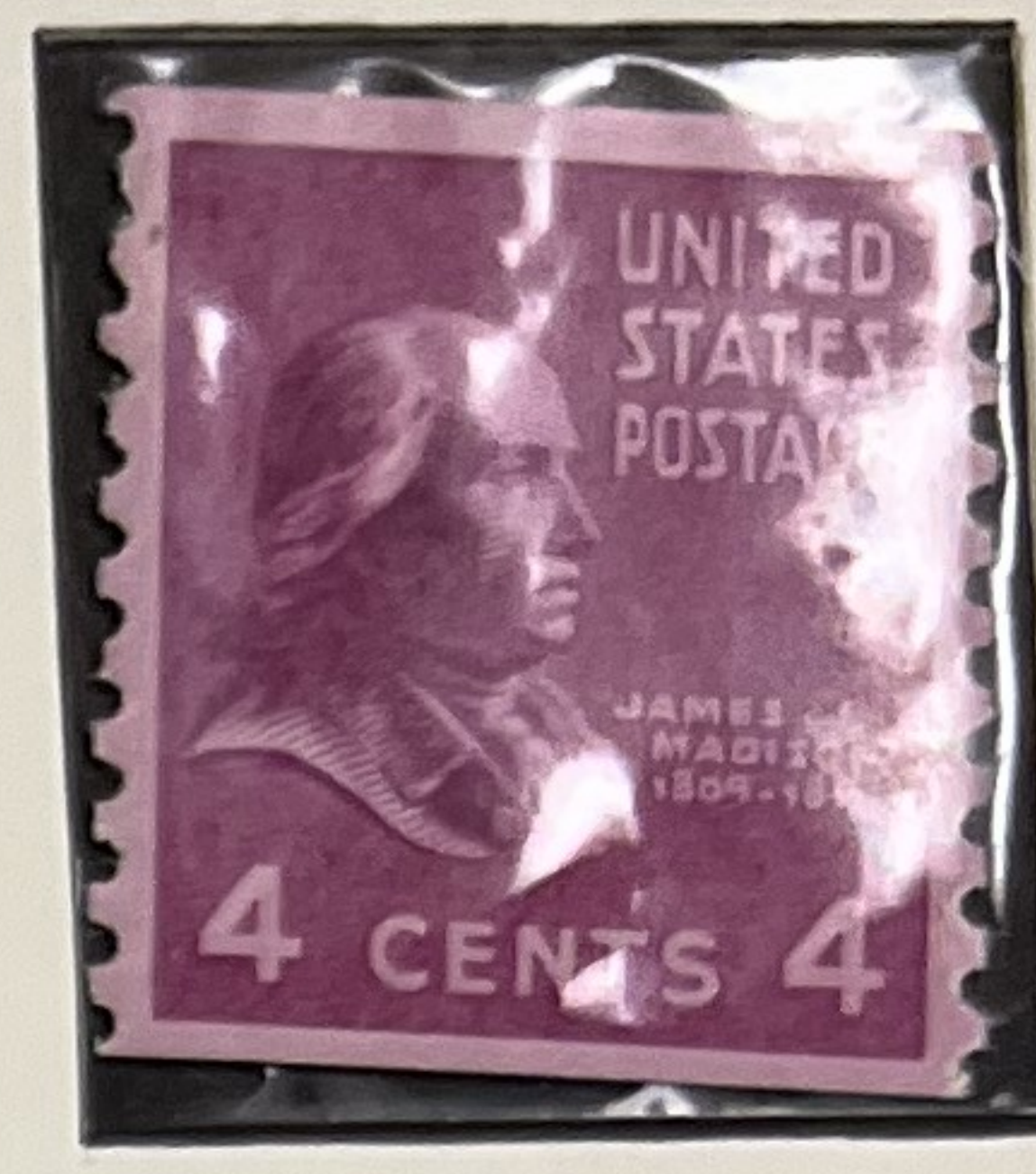

2 x 844 NH



845

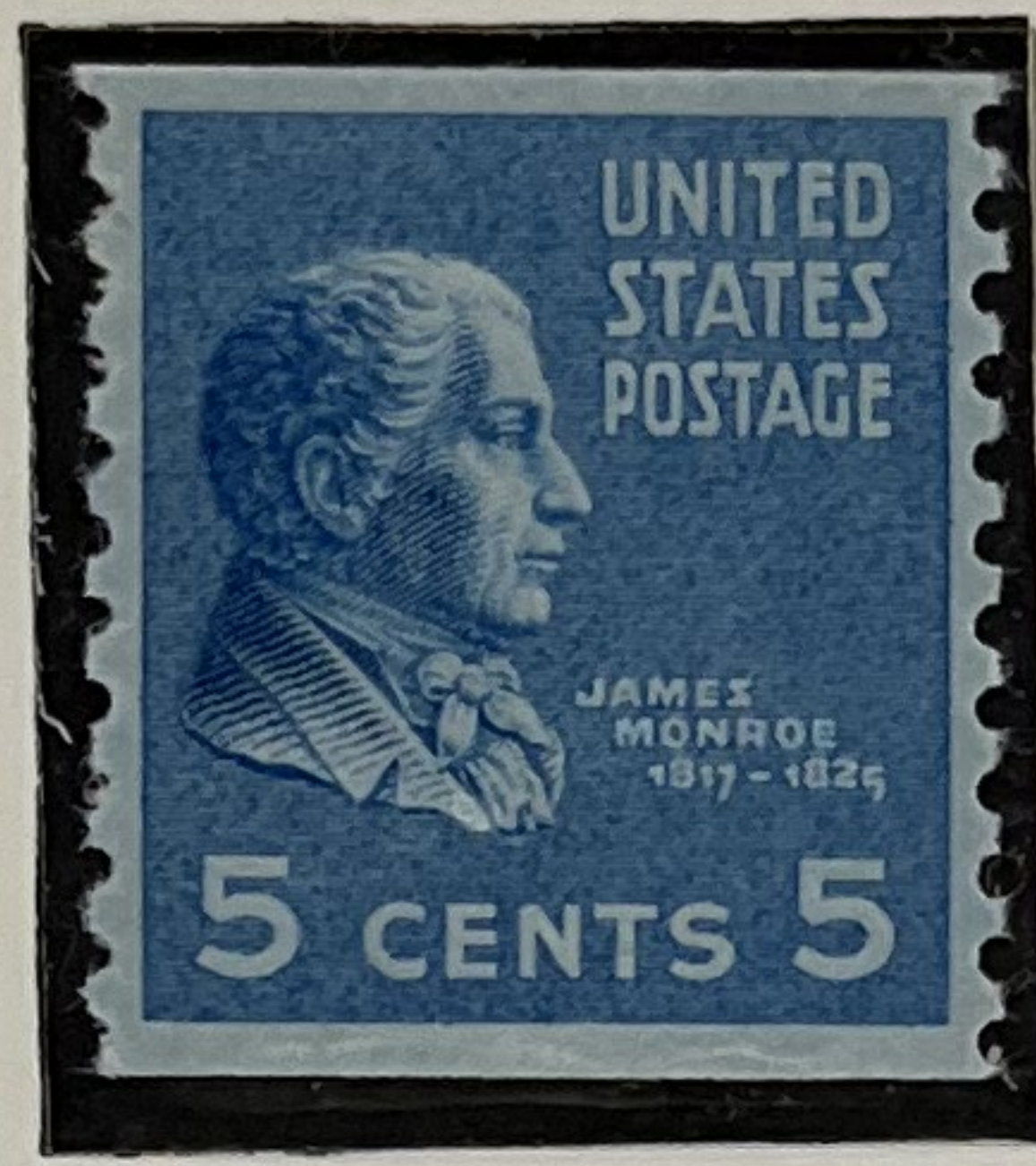

846



847



VERTICAL

848 NH



849 NH



850 NH

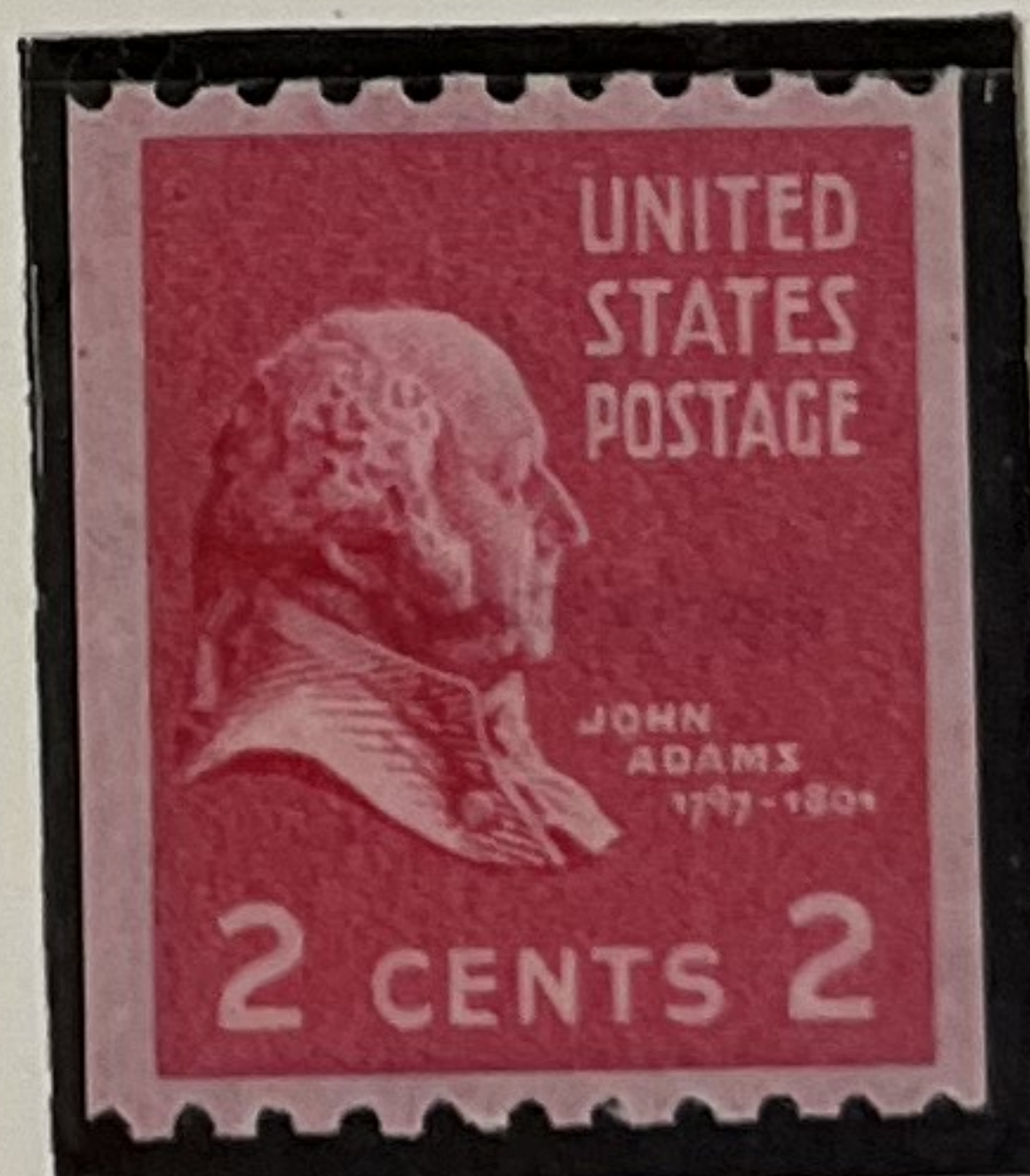

851 NH

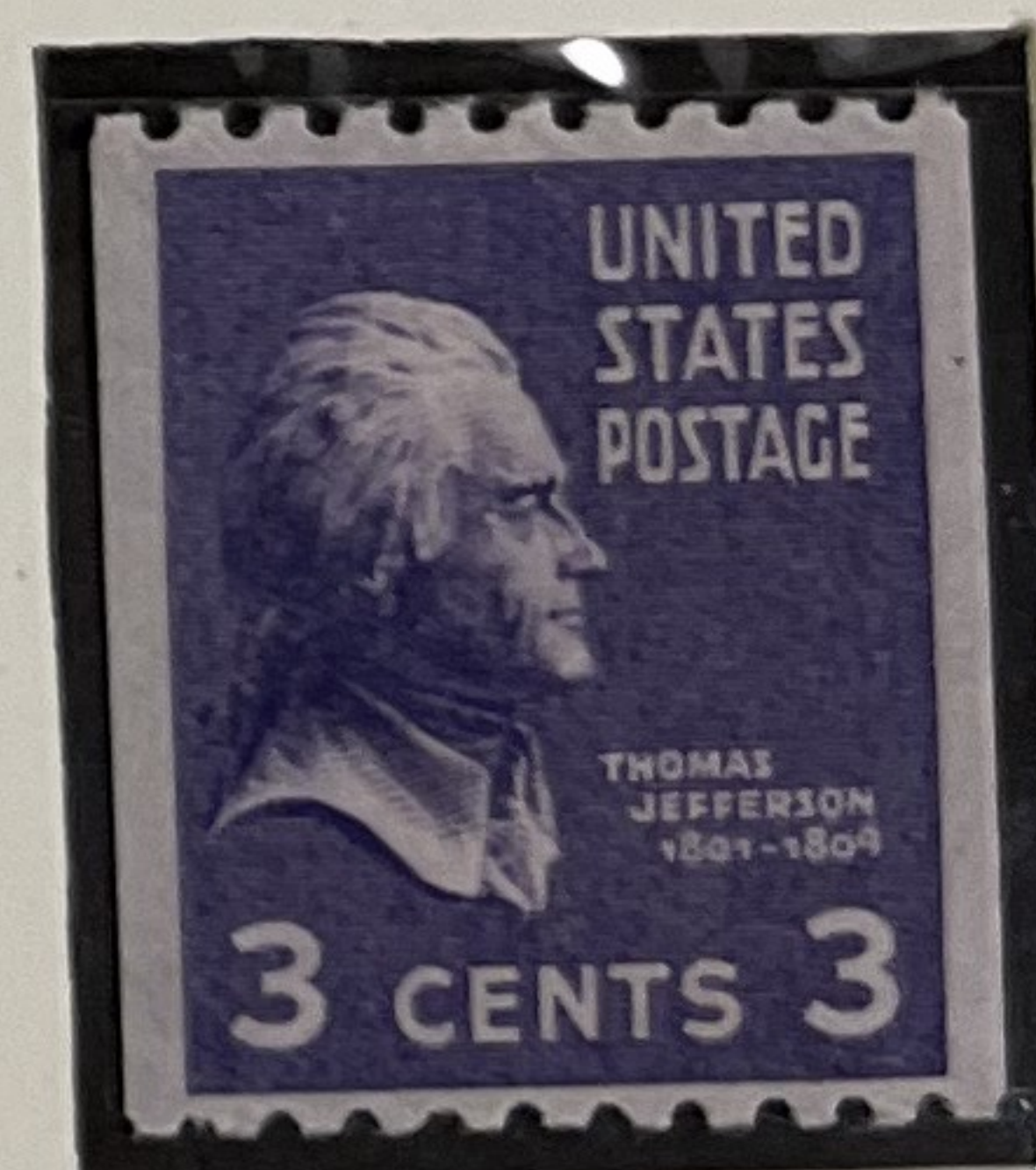



7 1 OF 97

20
500
1c. POSTAGE STAMPS
COILED SIDEWISE
PERFORATED
BETWEEN SIDES
1c.



7- 1 OF 488
500
1 1/2c. POSTAGE STAMPS
COILED SIDEWISE
PERFORATED
BETWEEN SIDES
1 1/2c.



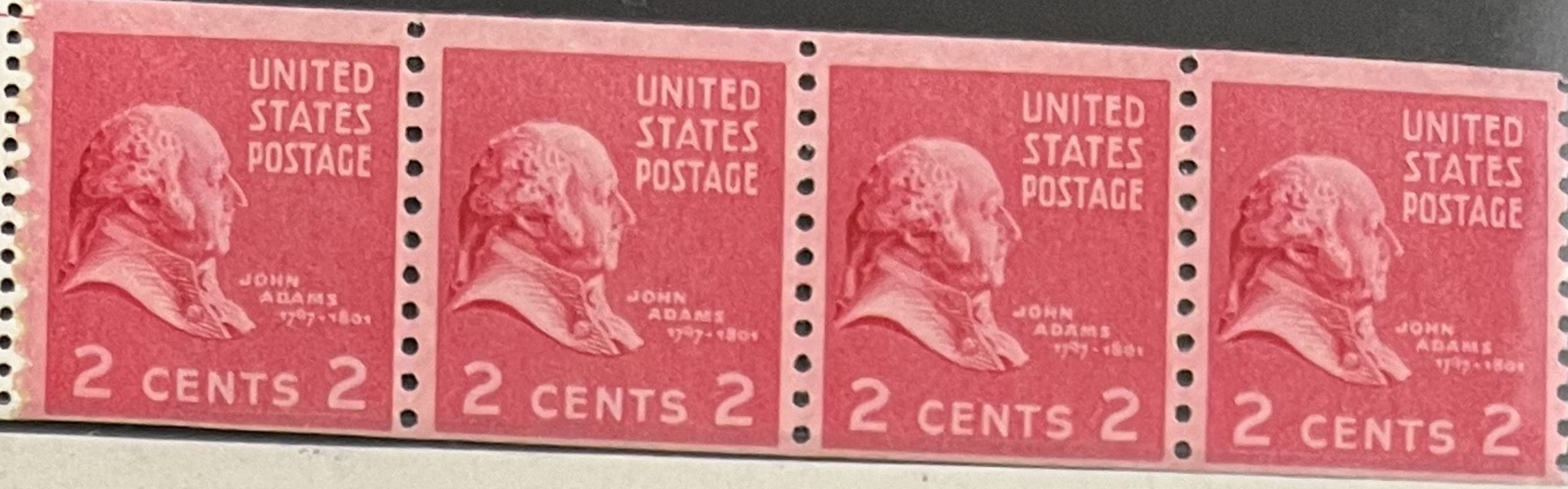

02-161 10 8

500
2c POSTAGE STAMPS
COILED SIDEWISE
PERFORATED
BETWEEN SIDES

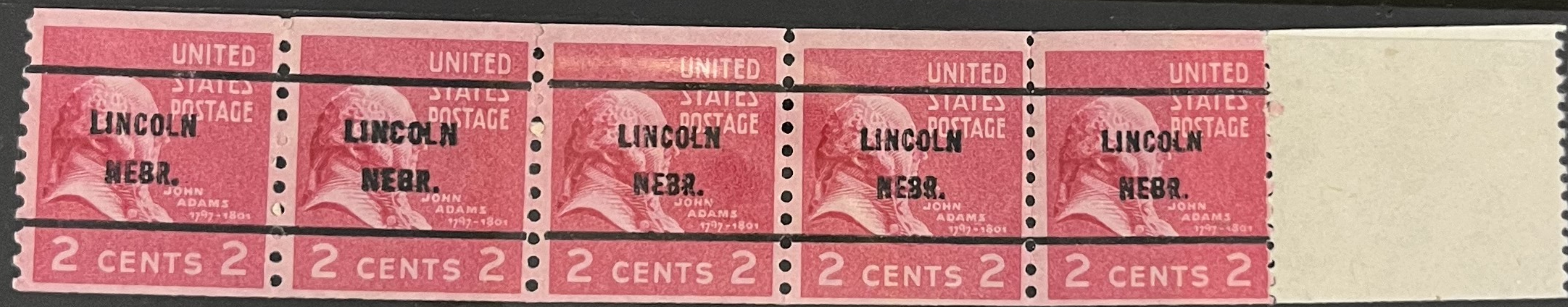
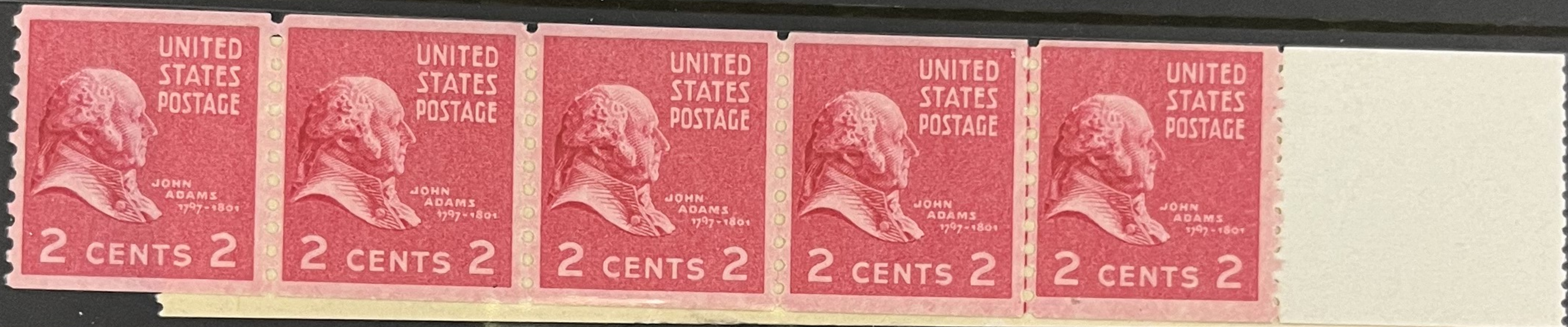
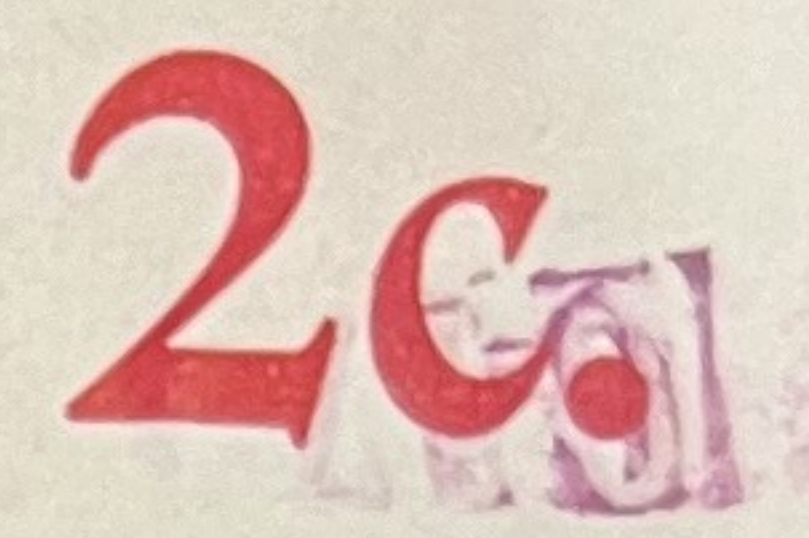

64- 889 10 4

500
3c POSTAGE STAMPS
COILED SIDEWISE
PERFORATED
BETWEEN SIDES

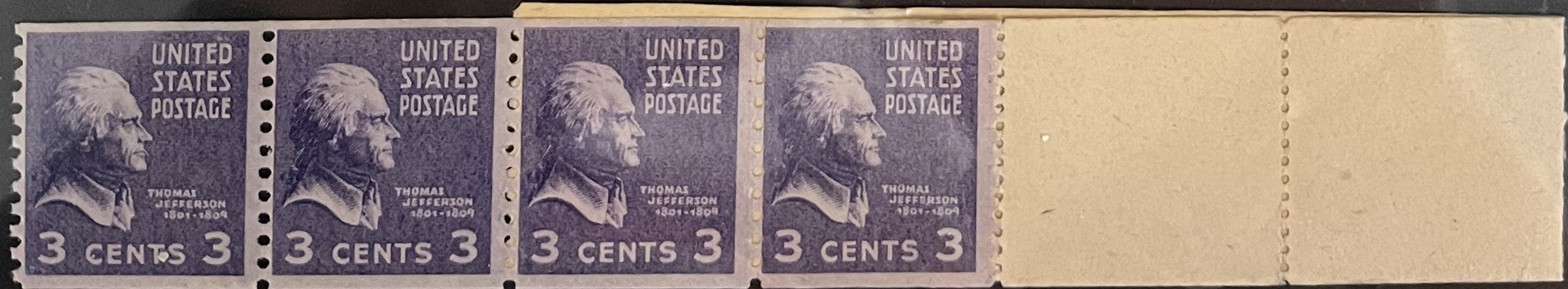
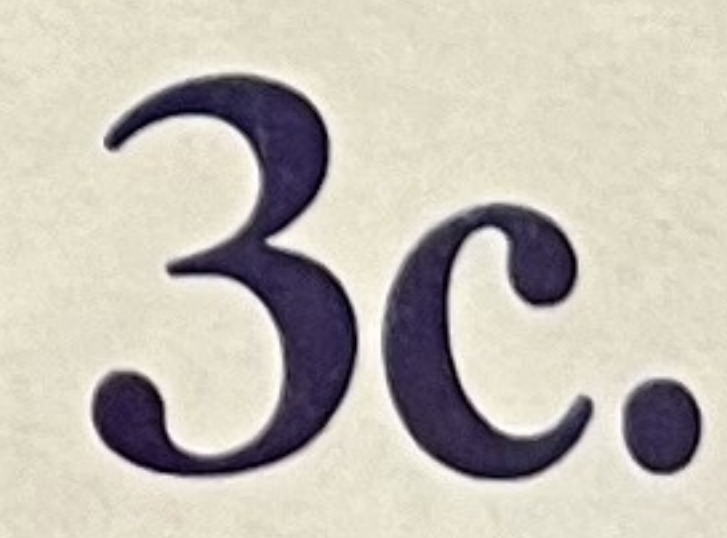



500
3c POSTAGE STAMPS
COILED SIDEWISE
PERFORATED
BETWEEN SIDES
3c.



500
4c POSTAGE STAMPS
COILED SIDEWISE
PERFORATED
BETWEEN SIDES
4c.

3 OF 367
787





500
4 1/2c. POSTAGE STAMPS
COILED SIDEWISE
PERFORATED
BETWEEN SIDES
4 1/2c.



500
5c POSTAGE STAMPS
COILED SIDEWISE
PERFORATED
BETWEEN SIDES
5c.





288401 6c. 500 6c. POSTAGE STAMPS COILED SIDEWISE PERFORATED BETWEEN SIDES 6c.

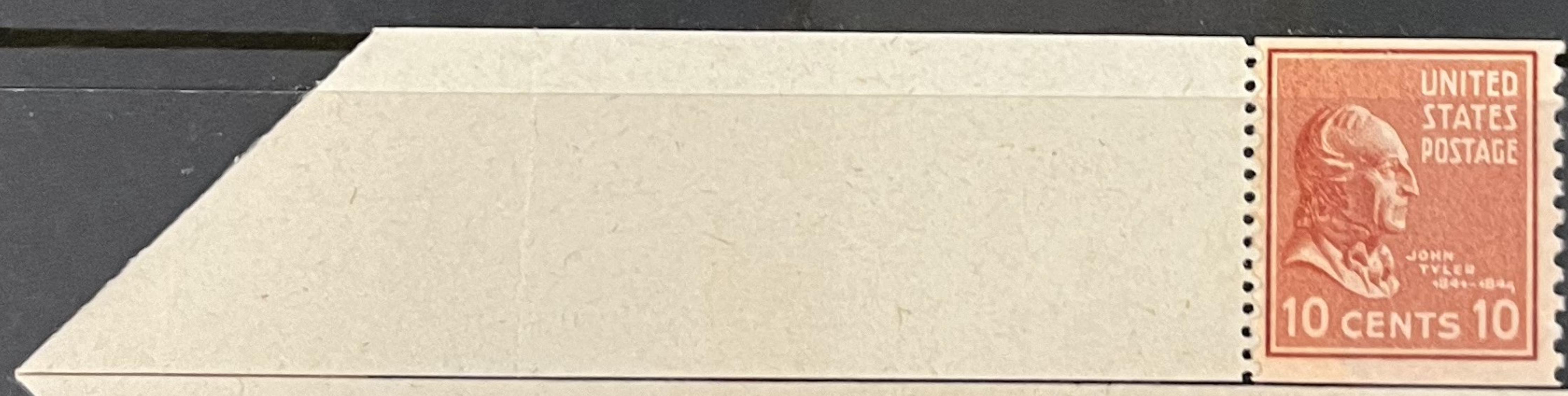

27 44144 OF 144 2 10c. 500 10c. POSTAGE STAMPS COILED SIDEWISE PERFORATED BETWEEN SIDES 10c.





1c. 500 1c. POSTAGE STAMPS COILED ENDWISE PERFORATED BETWEEN ENDS

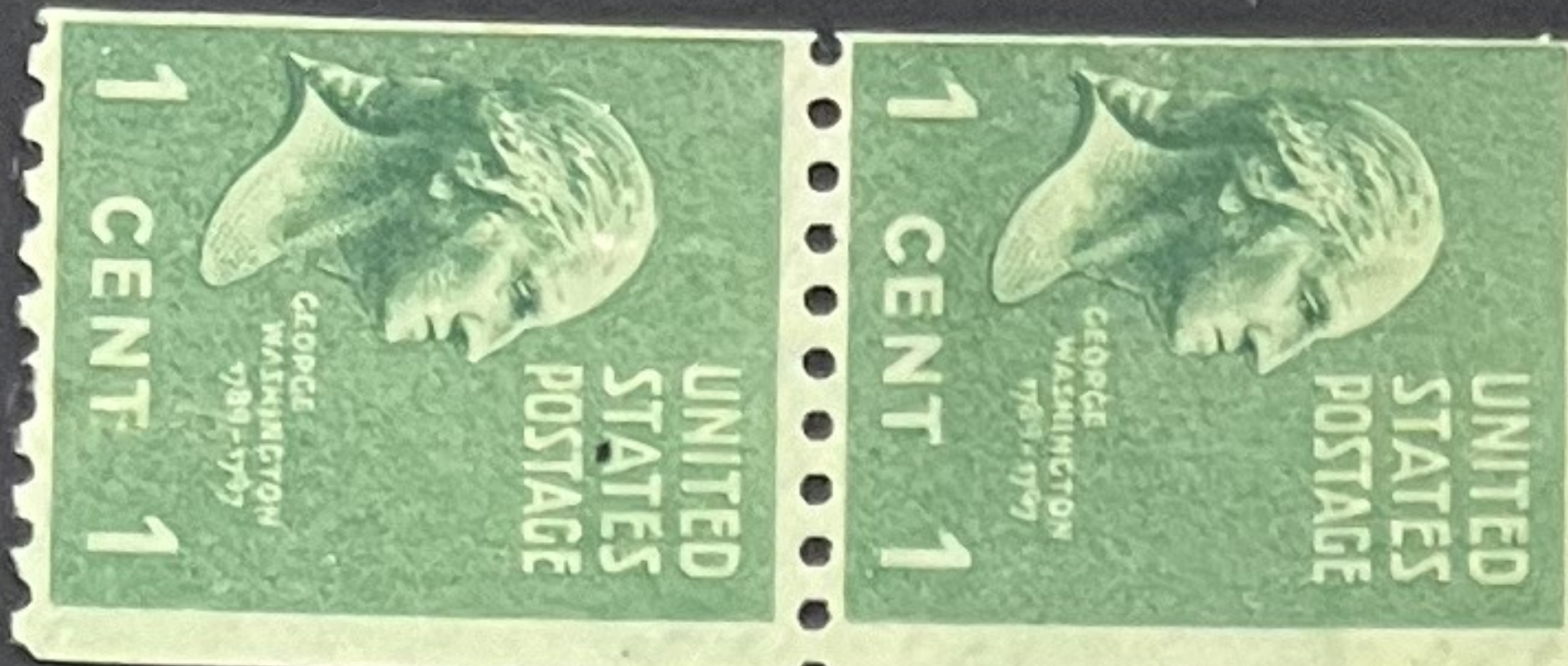

500 1½c. 1½c. POSTAGE STAMPS COILED ENDWISE PERFORATED BETWEEN ENDS



500 1½c. 1½c. POSTAGE STAMPS COILED ENDWISE PERFORATED BETWEEN ENDS





500
2c. 2c. POSTAGE STAMPS COILED ENDWISE PERFORATED BETWEEN ENDS

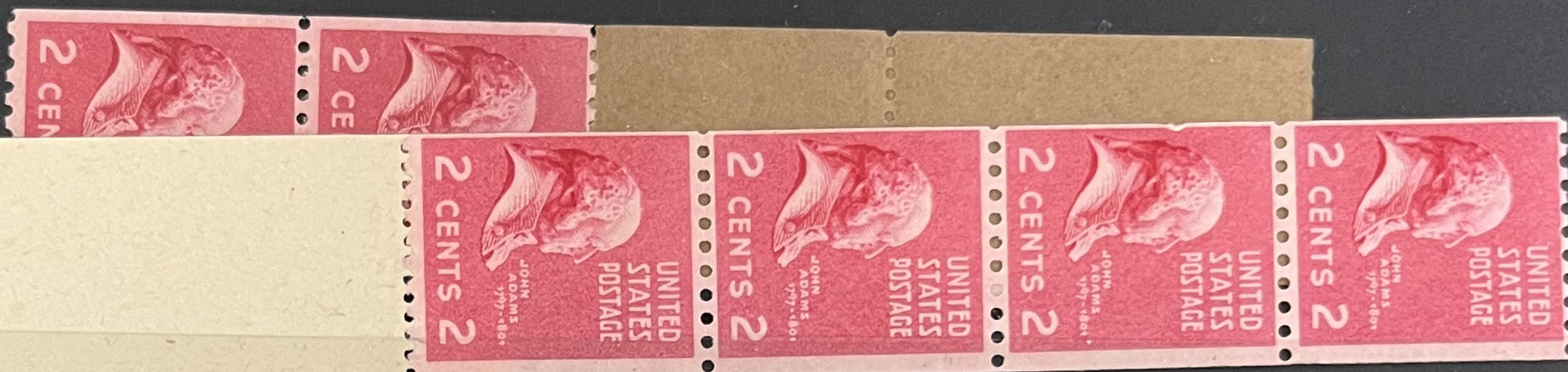

500
2c. 2c. POSTAGE STAMPS COILED ENDWISE PERFORATED BETWEEN ENDS



500
3c. 3c. POSTAGE STAMPS COILED ENDWISE PERFORATED BETWEEN ENDS



839 - 851

1938 coils complete in strips of 4



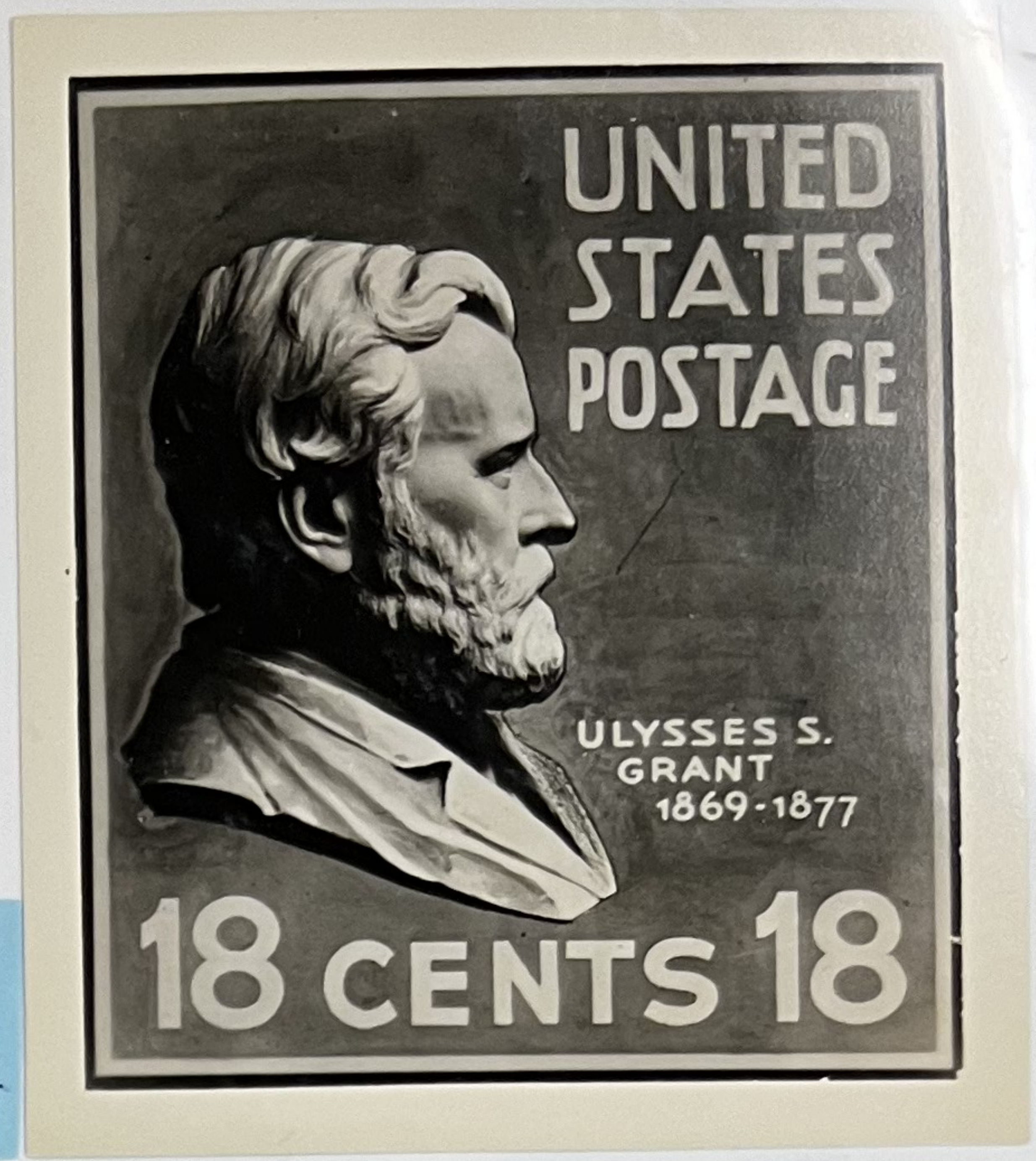
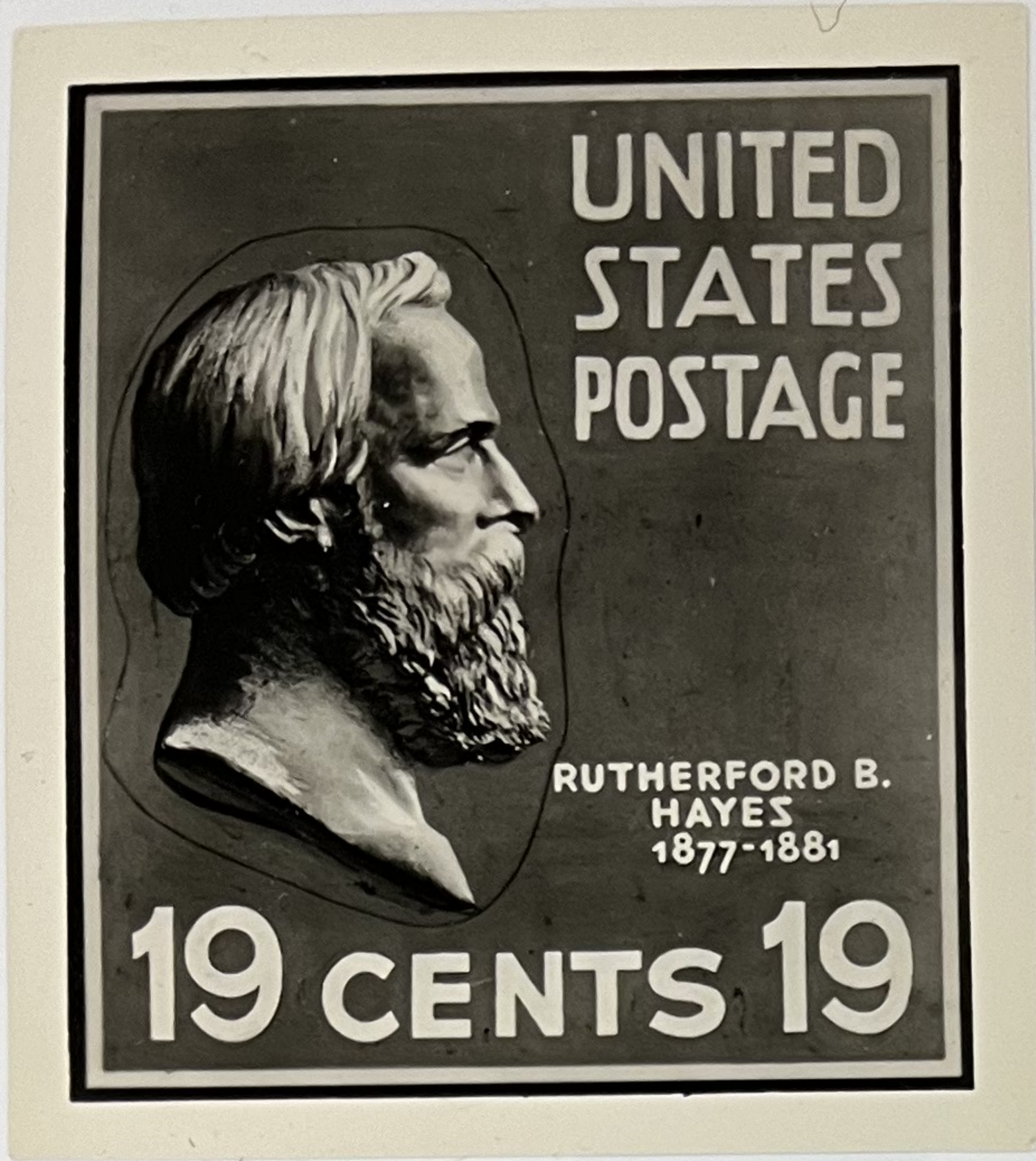

Photographic Essays

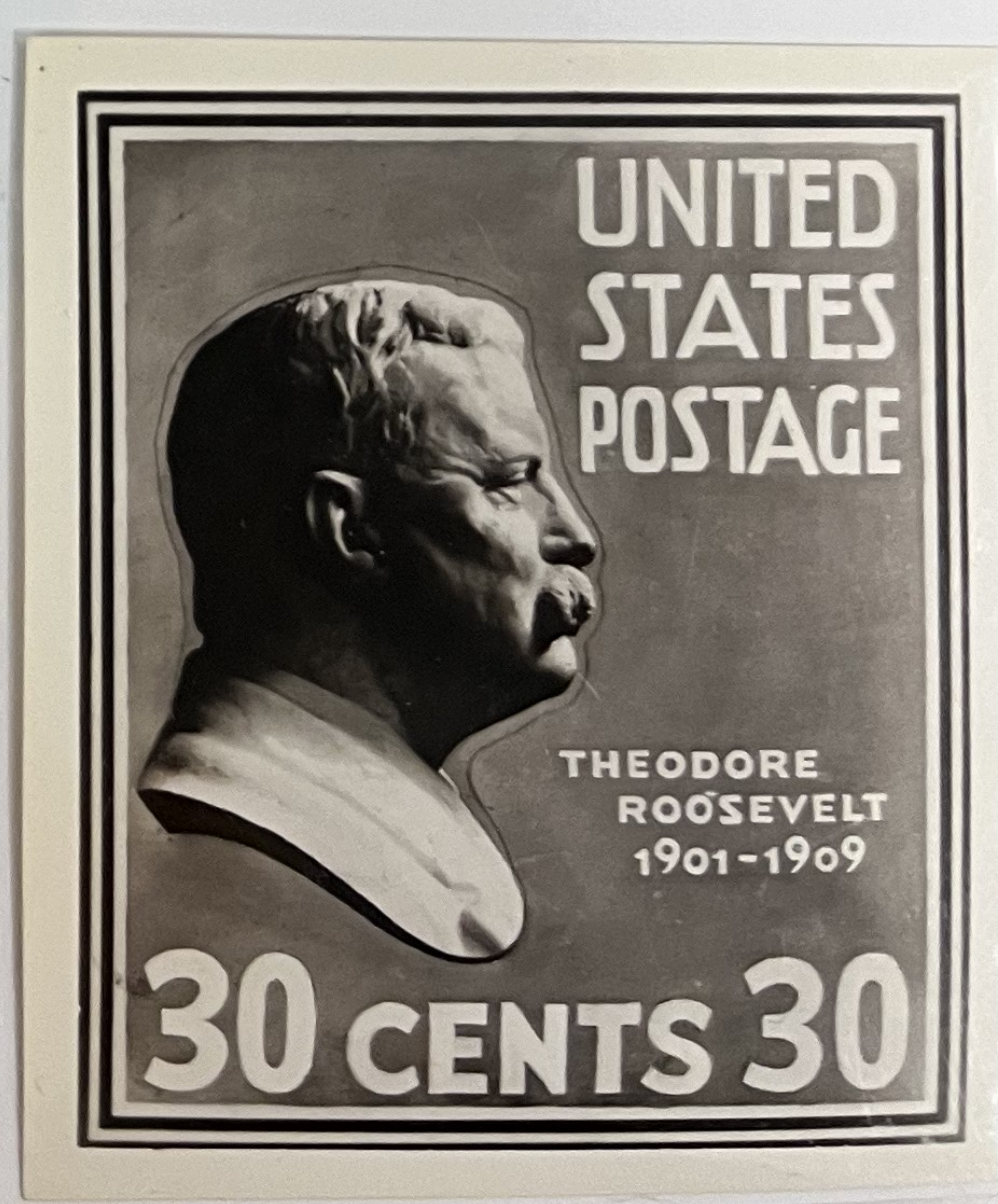
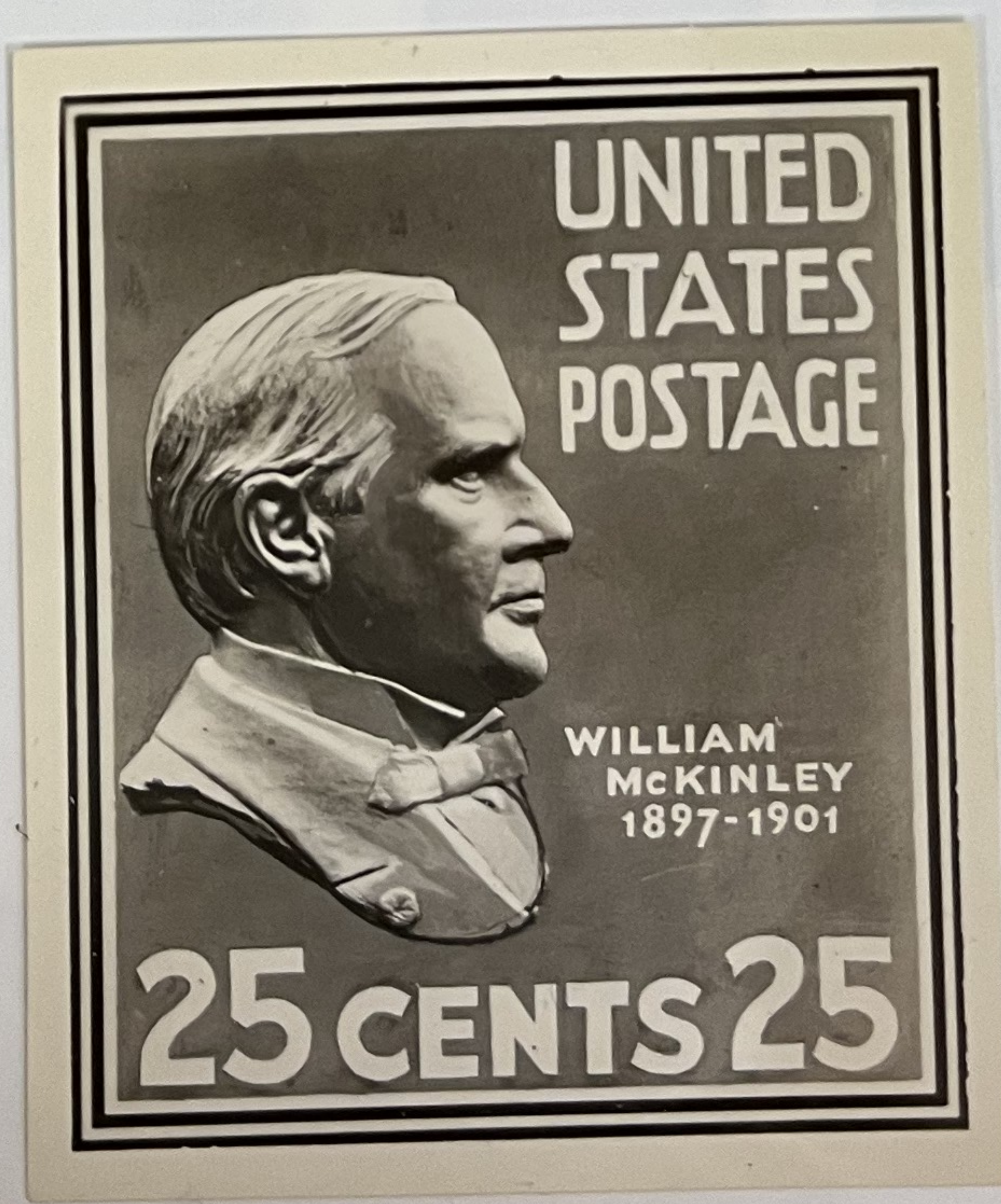
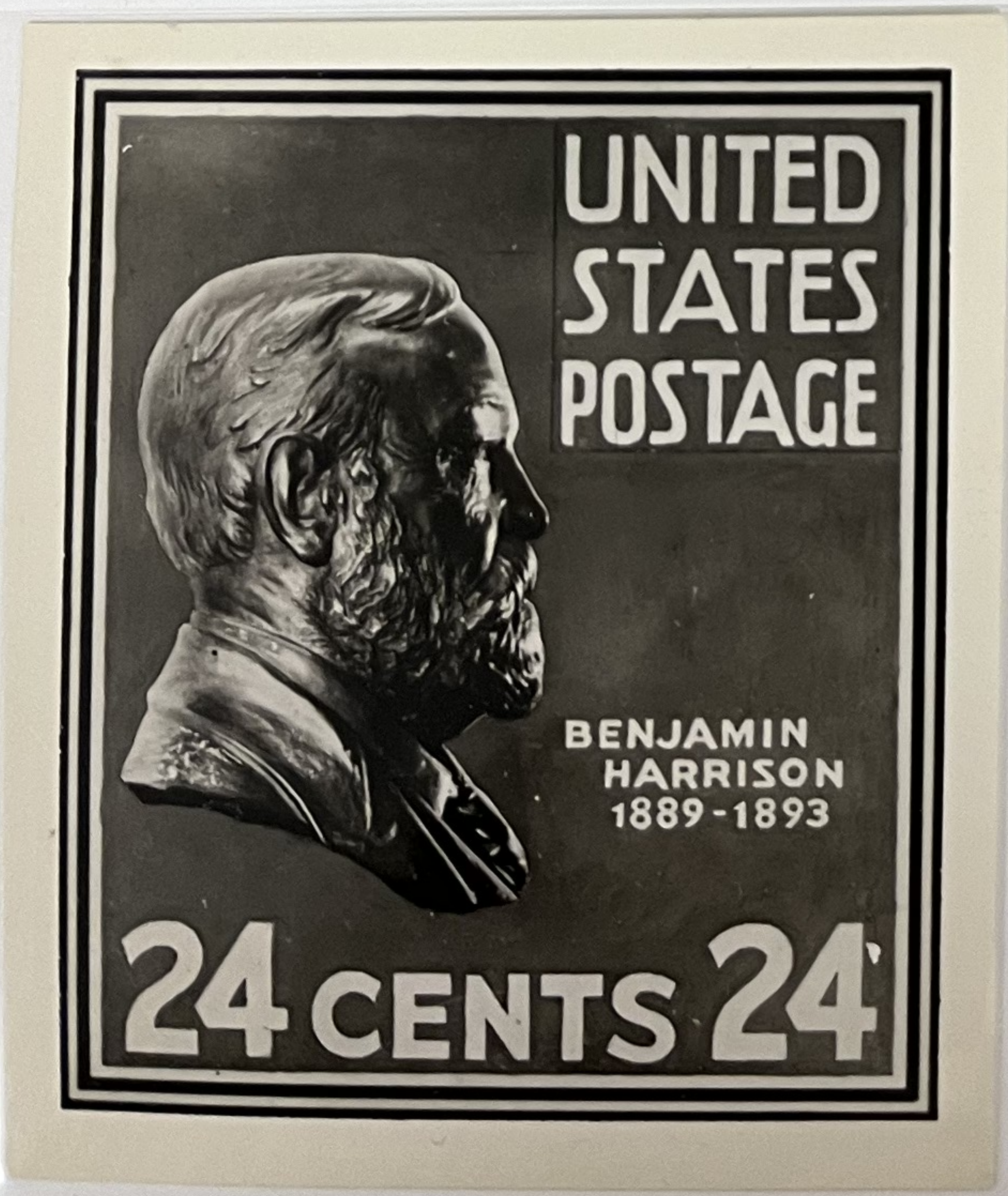
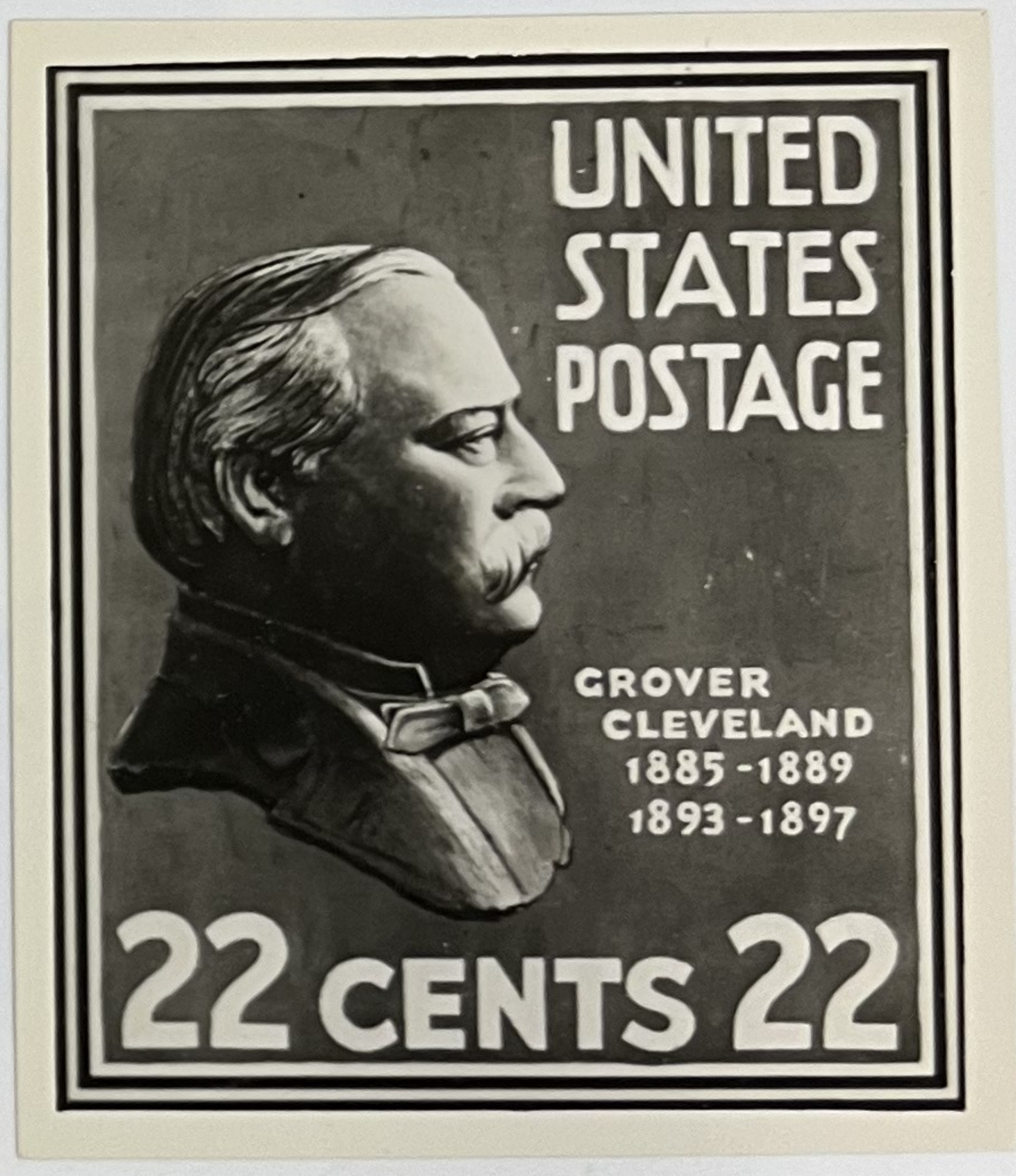
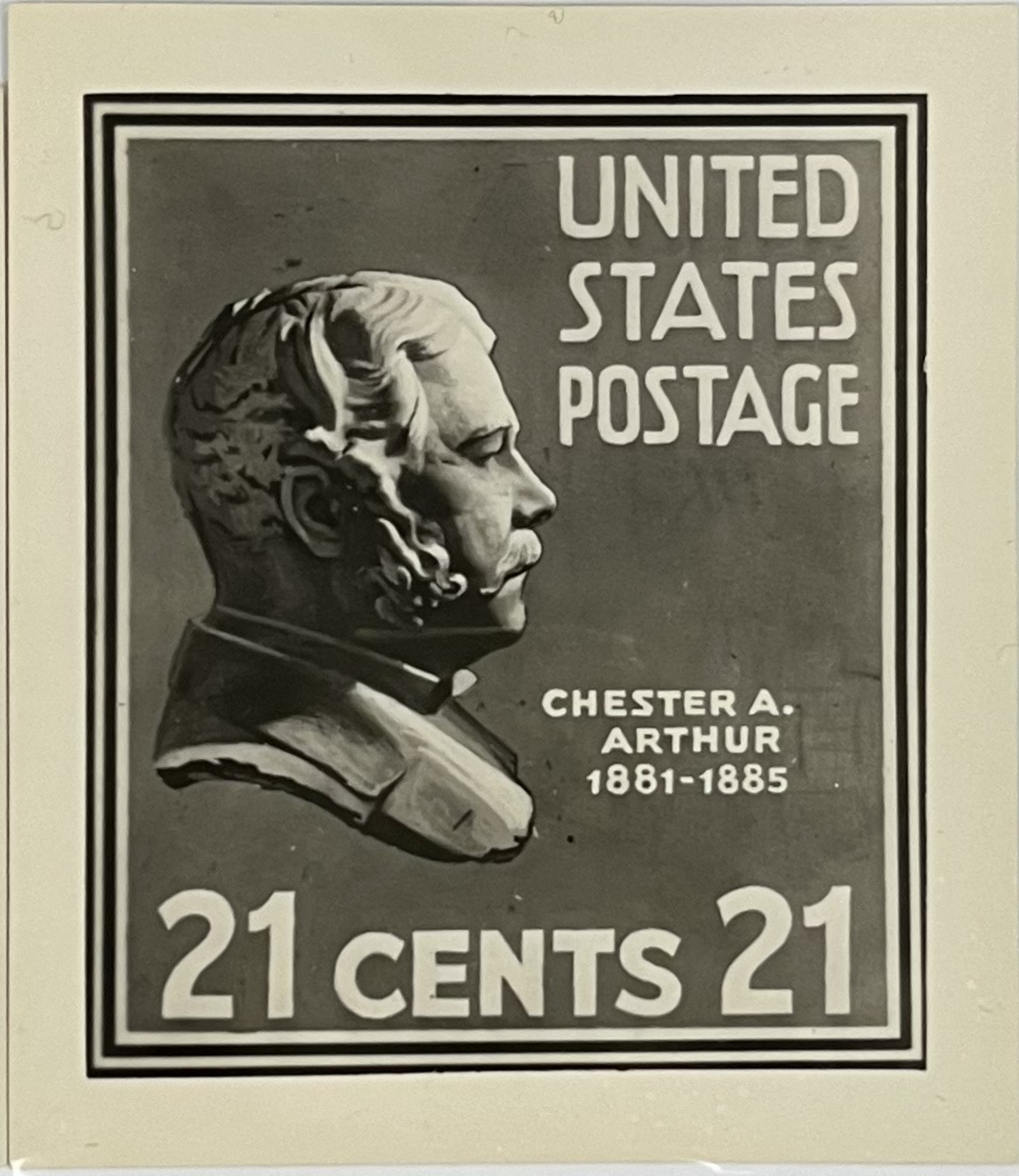
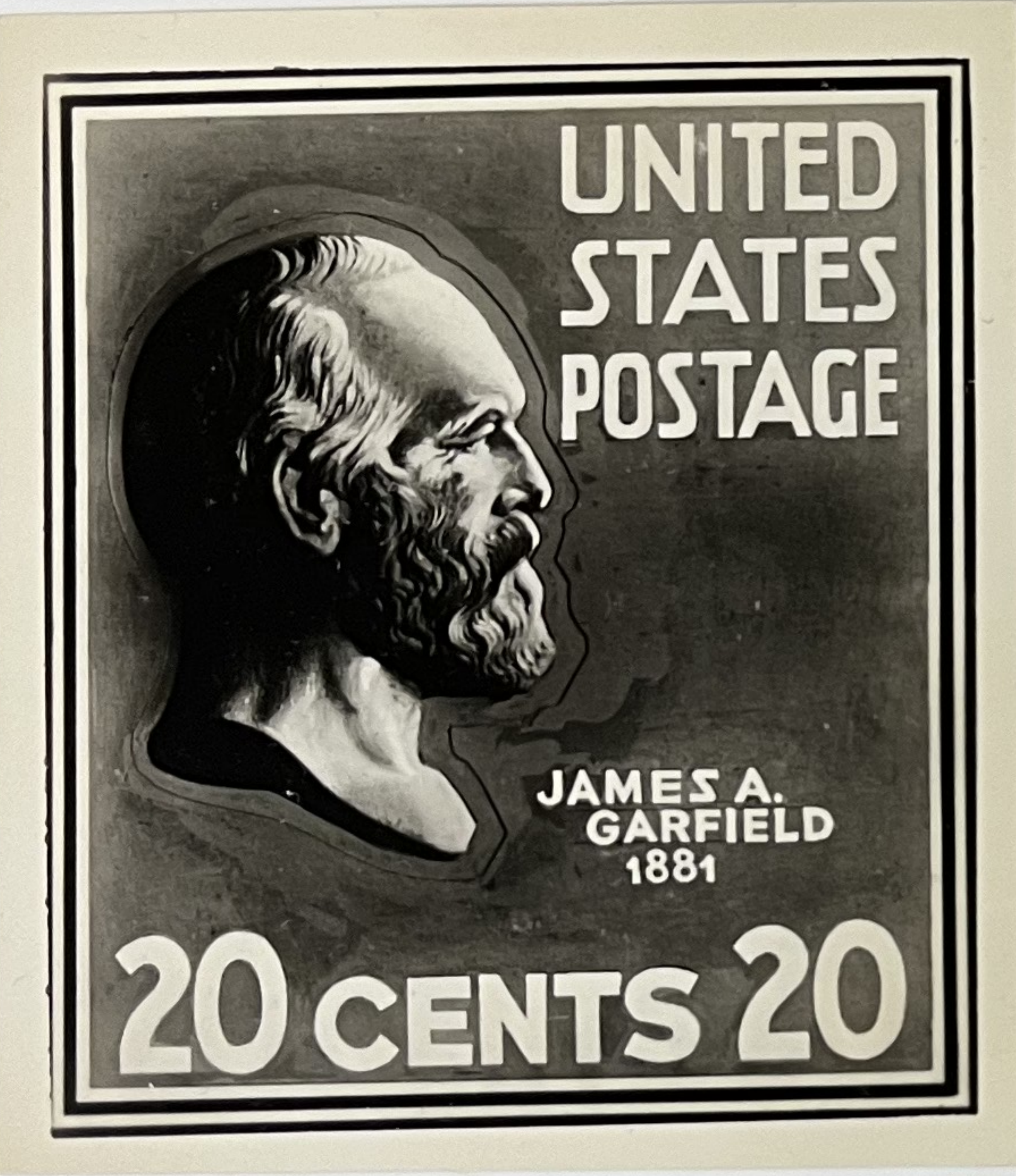

1030



1031



1032



1033



1035



1036



1038



1039



1040



1041



1043



1044



1047



1049

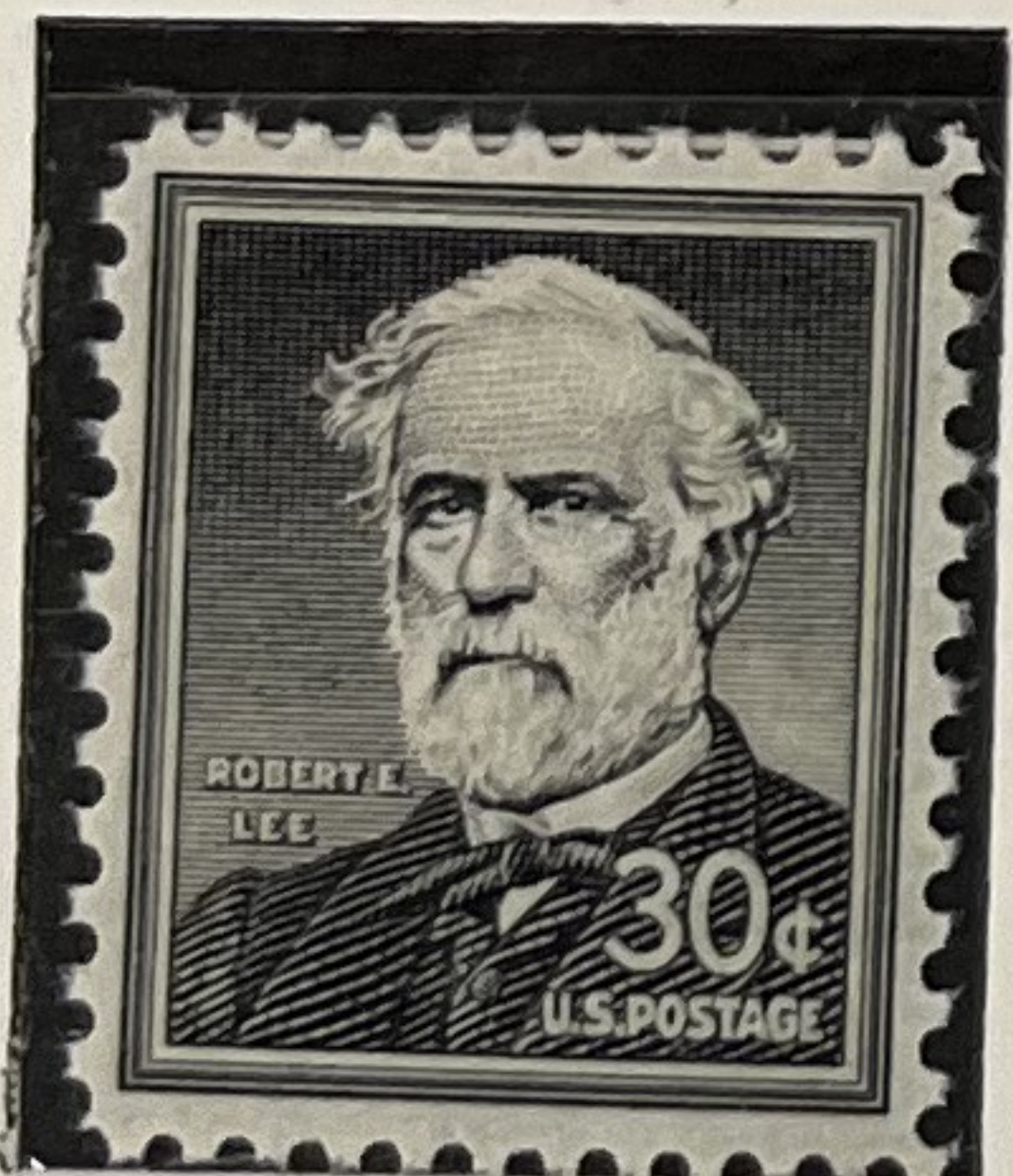

1050



1051



1052



1053



- coils -

1054



1055



1057



1031 A



1037



1034



1045



1046



1048



1042



COILS

1054 A



1056



1059



1058



Air Post Stamps all NH

C1



C2



C3



C4



C5



C6



C7



C8

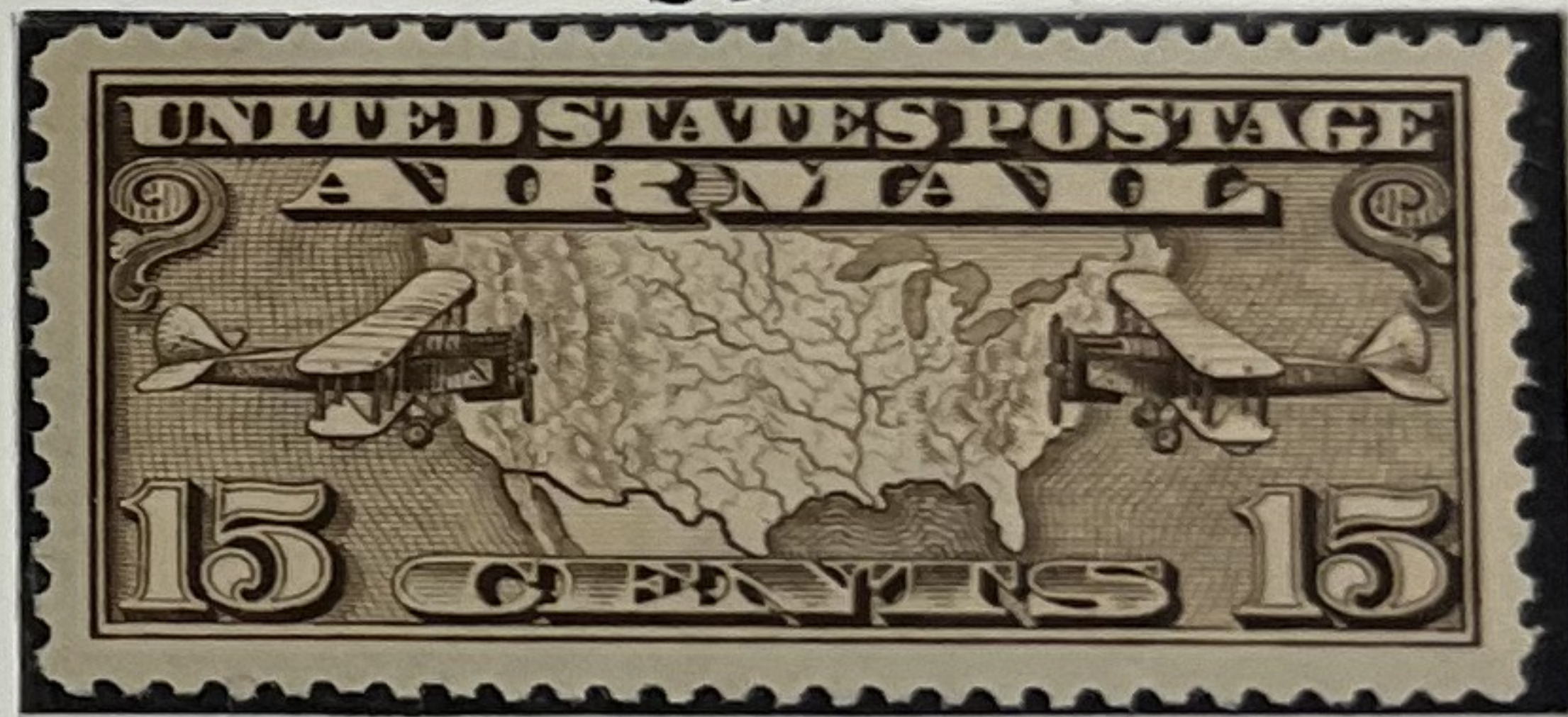

C9



C10





P7E

C12



C16

C19

C17



C13

C14

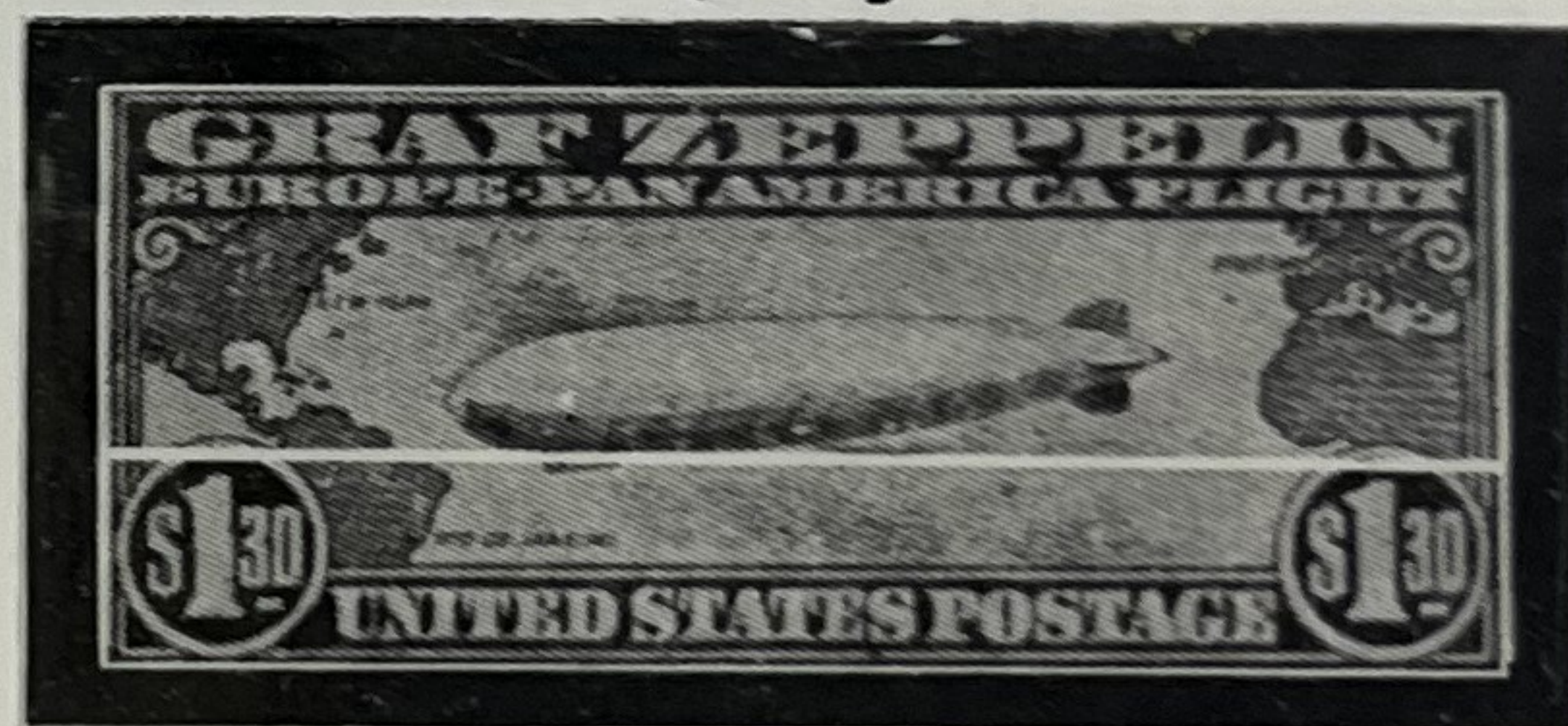
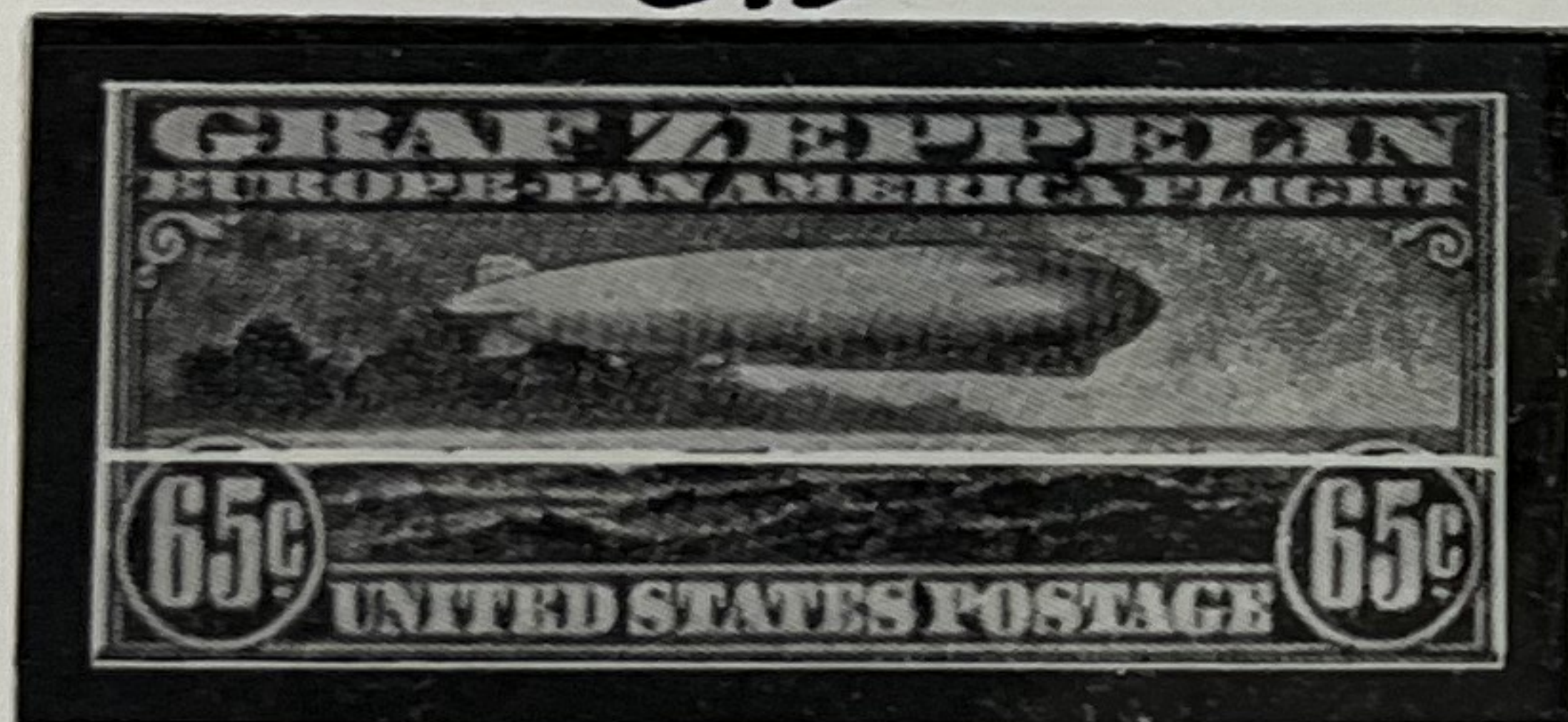

C15



C18



No C-13-15 were issued on Apr. 19, 1930, for use on mail carried on the Europe-Pan-American round trip flight of the Graf Zeppelin, May 1930. They were withdrawn from sale June 30, 1930.

Quantities Issued

# C13	93,536
# C14	72,428
# C15	61,296



PSE

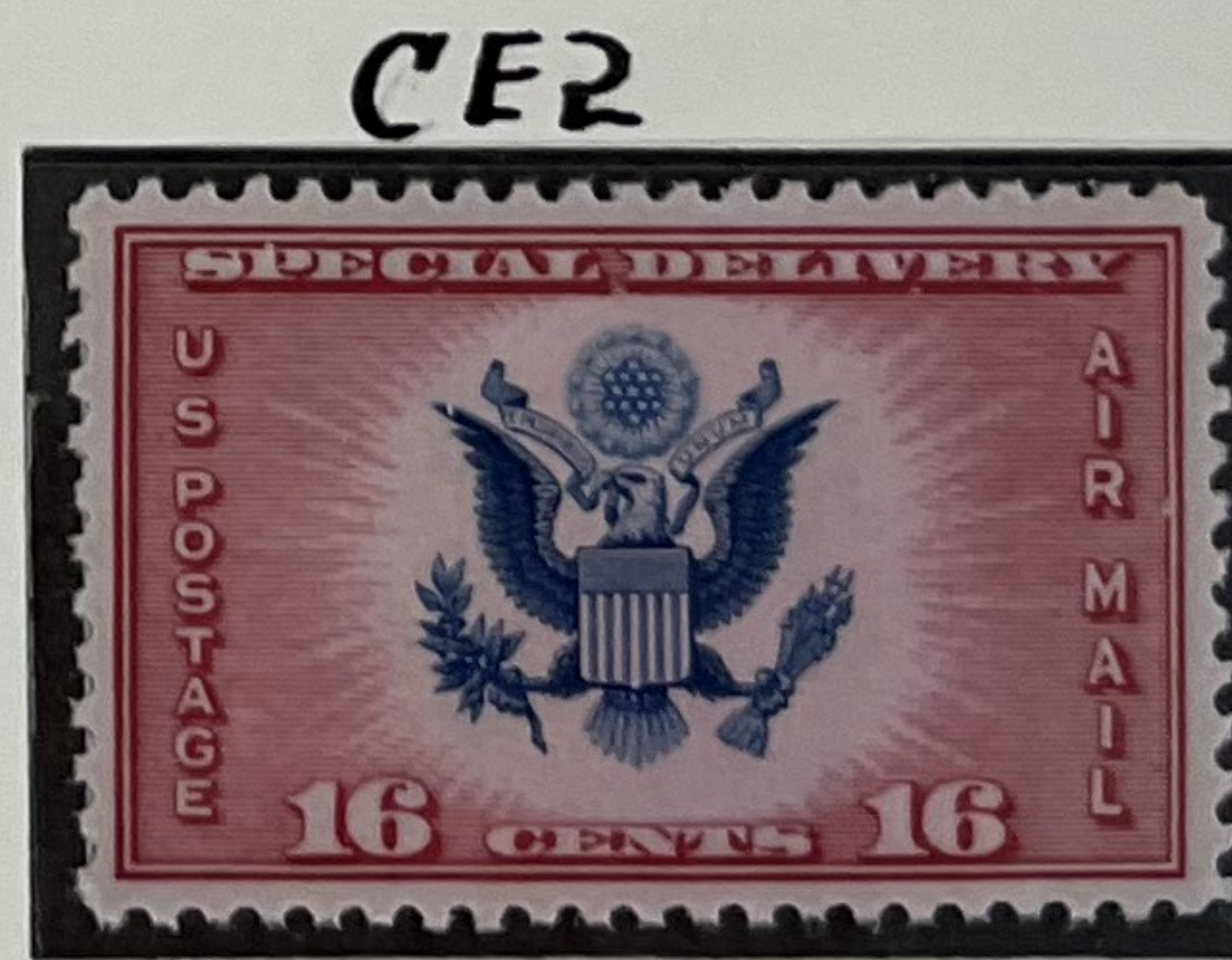

Air Post Special Delivery Stamps

Air mail and Special Delivery Stamp (in combination) is a first for the Post Office Dept.

First Day of Sale - Chicago, Aug. 30, 1934 for CE1
Flat Plate Printing, engraved, Perforated, Unwatermarked



No. 01103999

4/5/2007



Professional Stamp Experts

P.O. Box 6170, Newport Beach, CA 92658

Expert Committee

We have examined the enclosed item submitted to PSE, of which an image is shown below, and are of the opinion that:

Cat #	Issue	Denom.	Color
US#555	1923	3c	Violet

GRADE: XF 90, Mint OGnh

“it is genuine unused, o.g., never hinged.”



For The Expert Committee



No. 01032560

2/16/2006



Professional Stamp Experts

P.O. Box 6170, Newport Beach, CA 92658

Expert Committee

We have examined the enclosed item submitted to PSE, of which an image is shown below, and are of the opinion that:

Cat #	Issue	Denom.	Color
US#570	1922	50c	Lilac

"it is genuine unused, o.g., never hinged."



For The Expert Committee

American Philatelic Society

Expert Committee Report

Members of the American Philatelic Expertizing Service have examined the item submitted and it is their opinion that it is:

United States, Scott No. 572, unused, full original gum, never hinged, genuine in all respects.



Robert E. Harb

(APEX Authorized Signature)

G. Marcus Bus

(Administrator Signature)

No. **164072**

Date: **8/9/2005**

The American Philatelic Expertizing Service

A Service to Philately Since 1903

100 Match Factory Place, Bellefonte, PA 16823 USA

Phone: 814-933-3803 • Fax: 814-933-6128

Website: www.stamps.org



A cooperative service offered by the American Philatelic Society (APS) and the American Stamp Dealers Association (ASDA).

American Philatelic Society

Expert Committee Report

Members of the American Philatelic Expertizing Service have examined the item submitted and it is their opinion that it is:

United States, Scott No. 572, unused, full original gum, never hinged, genuine in all respects.

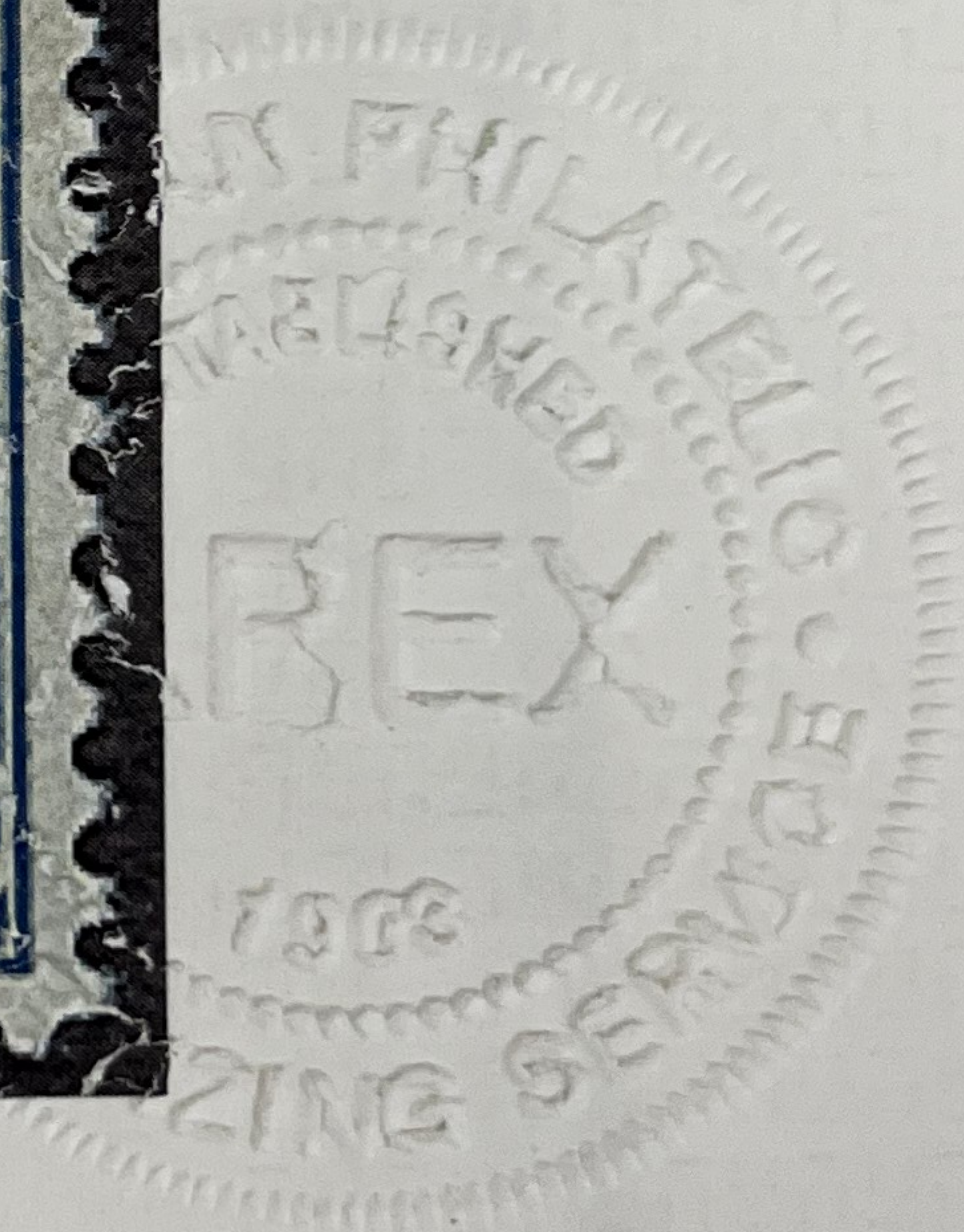

Robert E. Lamb

(APEX Authorized Signature)

No. **166304**

C. Mercer Bush

(Administrator Signature)

Date: **12/20/2005**

The American Philatelic Expertizing Service

A Service to Philately Since 1903

100 Match Factory Place, Bellefonte, PA 16823 USA

Phone: 814-933-3803 • Fax: 814-933-6128

Website: www.stamps.org



A cooperative service offered by the American Philatelic Society (APS) and the American Stamp Dealers Association (ASDA).



The Philatelic Foundation

501 Fifth Avenue • Suite 1901
New York, NY 10017

No. 0327010
6/17/98

EXPERT COMMITTEE

We have examined the enclosed item, of which a photograph is attached, and *described by the applicant* as follows:

Country: UNITED STATES OF AMERICA

<u>Cat. No.</u>	<u>Issue</u>	<u>Denom.</u>	<u>Color</u>
595	1923-26	2¢	carmine

Scott's unless otherwise specified.

UNUSED OG

AND WE ARE OF THE OPINION THAT:

IT IS GENUINE, PREVIOUSLY HINGED* * * * *



For The Expert Committee
Chairman

D 014779

Photocopies of this Certificate are not valid.



No. 01086772

12/29/2006



Professional Stamp Experts

P.O. Box 6170, Newport Beach, CA 92658

Expert Committee

We have examined the enclosed item submitted to PSE, of which an image is shown below, and are of the opinion that:

Cat #	Issue	Denom.	Color
US#591	1925	10c	Orange

GRADE: XF-Sup 95, Mint OGNh

“it is genuine unused, o.g., never hinged.”



For The Expert Committee

THIS CERTIFICATE IS PRINTED ON WATERMARKED PAPER AND IS NOT VALID WITHOUT WATERMARK



No. 01072196

11/1/2006



Professional Stamp Experts

P.O. Box 6170, Newport Beach, CA 92658

Expert Committee

We have examined the enclosed item submitted to PSE, of which an image is shown below, and are of the opinion that:

Cat #	Issue	Denom.	Color
US#582	1925	1 1/2c	Brown

GRADE: VF-XF 85, Mint OGnh

“it is genuine unused, o.g., never hinged.”



For The Expert Committee



The Philatelic Foundation

501 Fifth Avenue • Suite 1901
New York, NY 10017

No. 0327011
6/17/98

EXPERT COMMITTEE

We have examined the enclosed item, of which a photograph is attached, and *described by the applicant* as follows:

Country: UNITED STATES OF AMERICA

<u>Cat. No.</u>	<u>Issue</u>	<u>Denom.</u>	<u>Color</u>
579	1923-26	2¢	carmine

Scott's unless otherwise specified.

UNUSED OG

AND WE ARE OF THE OPINION THAT:

IT IS GENUINE, NEVER HINGED. * * * * *



For The Expert Committee
Chairman

D014780



The Philatelic Foundation

501 Fifth Avenue • Suite 1901
New York, NY 10017

No. 0329913
9/16/98

EXPERT COMMITTEE

We have examined the enclosed item, of which a photograph is attached, and *described by the applicant* as follows:

Country: UNITED STATES OF AMERICA

<u>Cat. No.</u>	<u>Issue</u>	<u>Denom.</u>	<u>Color</u>
578	1923-26	1¢	green

Scott's unless otherwise specified.

UNUSED OG

AND WE ARE OF THE OPINION THAT:

IT IS GENUINE, NEVER HINGED. * * * * *

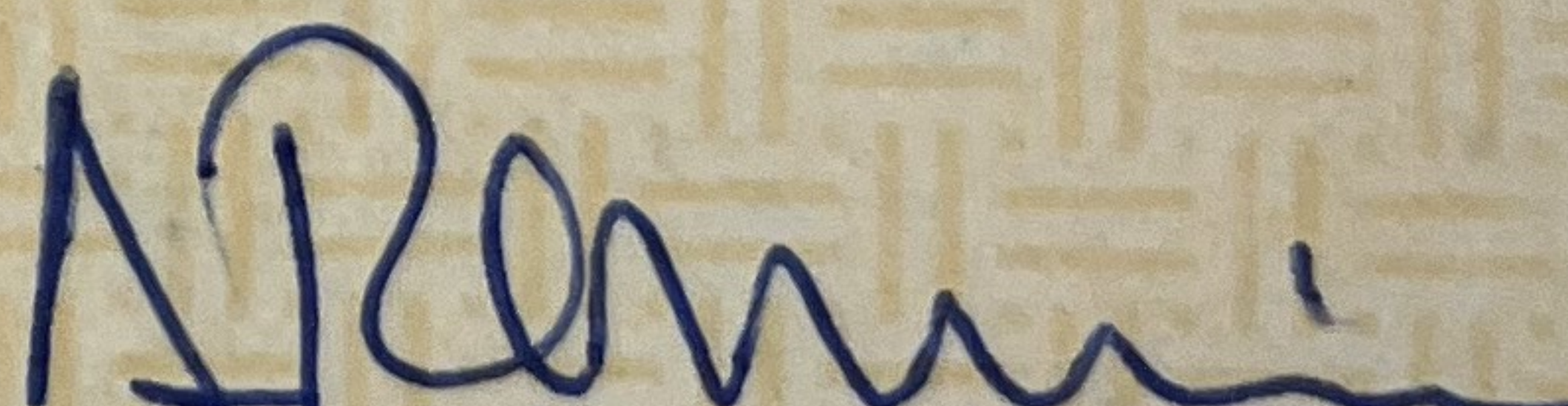

D017646

For The Expert Committee
Chairman

Photocopies of this Certificate are not valid.



No. 00133389

2/2/2005



Professional Stamp Experts

P.O. Box 6170, Newport Beach, CA 92658

Expert Committee

We have examined the enclosed item submitted to PSE, of which the photo is attached with seal and are of the opinion that:

Cat #	Issue	Denom.	Color
US#698	1931	20c	Carmine rose

"it is a genuine unused, o.g., never hinged, block of four."



For The Expert Committee



No. 00133390

2/2/2005



Professional Stamp Experts

P.O. Box 6170, Newport Beach, CA 92658

Expert Committee

We have examined the enclosed item submitted to PSE, of which the photo is attached with seal and are of the opinion that:

Cat #	Issue	Denom.	Color
US#699	1931	25c	Blue green

"it is a genuine unused, o.g., never hinged, block of four."



For The Expert Committee



No. 01037416

3/24/2006



Professional Stamp Experts

P.O. Box 6170, Newport Beach, CA 92658

Expert Committee

We have examined the enclosed item submitted to PSE, of which an image is shown below, and are of the opinion that:

<u>Cat #</u>	<u>Issue</u>	<u>Denom.</u>	<u>Color</u>
US#642	1927	10c	Orange

GRADE: XF 90, Mint OGnh

"it is genuine unused, o.g., never hinged."

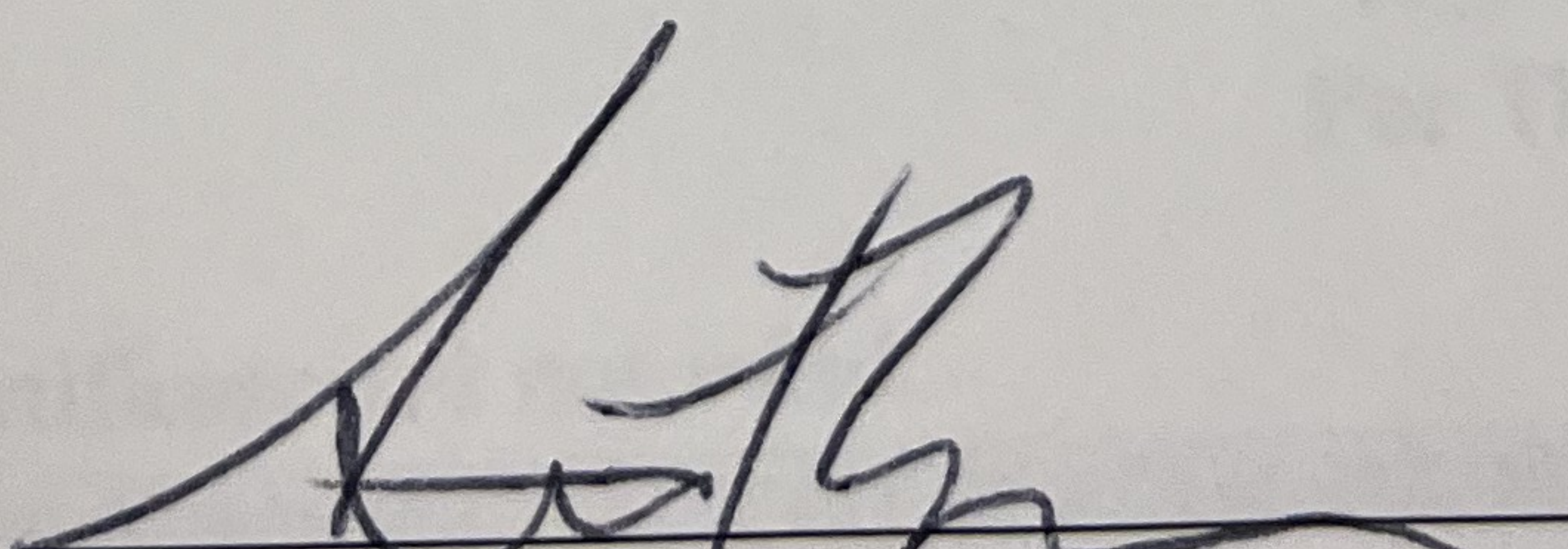

For The Expert Committee



The Philatelic Foundation

70 West 40th Street • 15th Floor
New York, NY 10018
EXPERT COMMITTEE

No. 443646

11/03/2006

We have examined the enclosed item, of which a photograph is attached, and *described by the applicant* as follows:

Country: UNITED STATES OF AMERICA

<u>Cat. No.</u>	<u>Issue</u>	<u>Denom.</u>	<u>Color</u>
641	1927	9¢	rose

Scott's unless otherwise specified.

UNUSED, OG,

AND WE ARE OF THE OPINION THAT:

IT IS GENUINE, NEVER HINGED, WITH FOUR GUM BREAKER RIDGES. * * * * *

* * * *

* * * PF GRADED VF-XF 85 * * *



443646

[Signature]
For The Expert Committee
Chairman

F 158265



No. 01033723

2/8/2006



Professional Stamp Experts

P.O. Box 6170, Newport Beach, CA 92658

Expert Committee

We have examined the enclosed item submitted to PSE, of which an image is shown below, and are of the opinion that:

<u>Cat #</u>	<u>Issue</u>	<u>Denom.</u>	<u>Color</u>
US#637	1927	5c	Dark blue

GRADE: XF 90, Mint OGnh

"it is genuine unused, o.g., never hinged."



For The Expert Committee



The Philatelic Foundation

No. 443643

70 West 40th Street • 15th Floor
New York, NY 10018

11/02/2006

EXPERT COMMITTEE

We have examined the enclosed item, of which a photograph is attached, and *described by the applicant* as follows:

Country: UNITED STATES OF AMERICA

<u>Cat. No.</u>	<u>Issue</u>	<u>Denom.</u>	<u>Color</u>
635	1927	3¢	violet

Scott's unless otherwise specified.

UNUSED, OG,

AND WE ARE OF THE OPINION THAT:

IT IS GENUINE, NEVER HINGED. * * * * *

* * * PF GRADED VF-XF 85 * * *



443643

For The Expert Committee
Chairman

F 158208

Photocopies of this Certificate are not valid.



The Philatelic Foundation

70 West 40th Street • 15th Floor
New York, NY 10018

EXPERT COMMITTEE

No. 436948

06/16/2006

We have examined the enclosed item, of which a photograph is attached, and *described by the applicant* as follows:

Country: UNITED STATES OF AMERICA

<u>Cat. No.</u>	<u>Issue</u>	<u>Denom.</u>	<u>Color</u>
679	1929	10¢	orange yellow

Scott's unless otherwise specified.

UNUSED, OG,

AND WE ARE OF THE OPINION THAT:

IT IS GENUINE, PREVIOUSLY HINGED, WITH A TINY SURFACE SCRAPE BETWEEN TWO PERFORATIONS AT TOP ABOVE THE SECOND "S" IN "STATES". *****



436948

[Signature]
For The Expert Committee
Chairman

F 150717

American Philatelic Society

Expert Committee Report

Members of the American Philatelic Expertizing Service have examined the item submitted and it is their opinion that it is:

United States, Scott No. 679, unused, original gum, previously hinged, genuine in all respects.

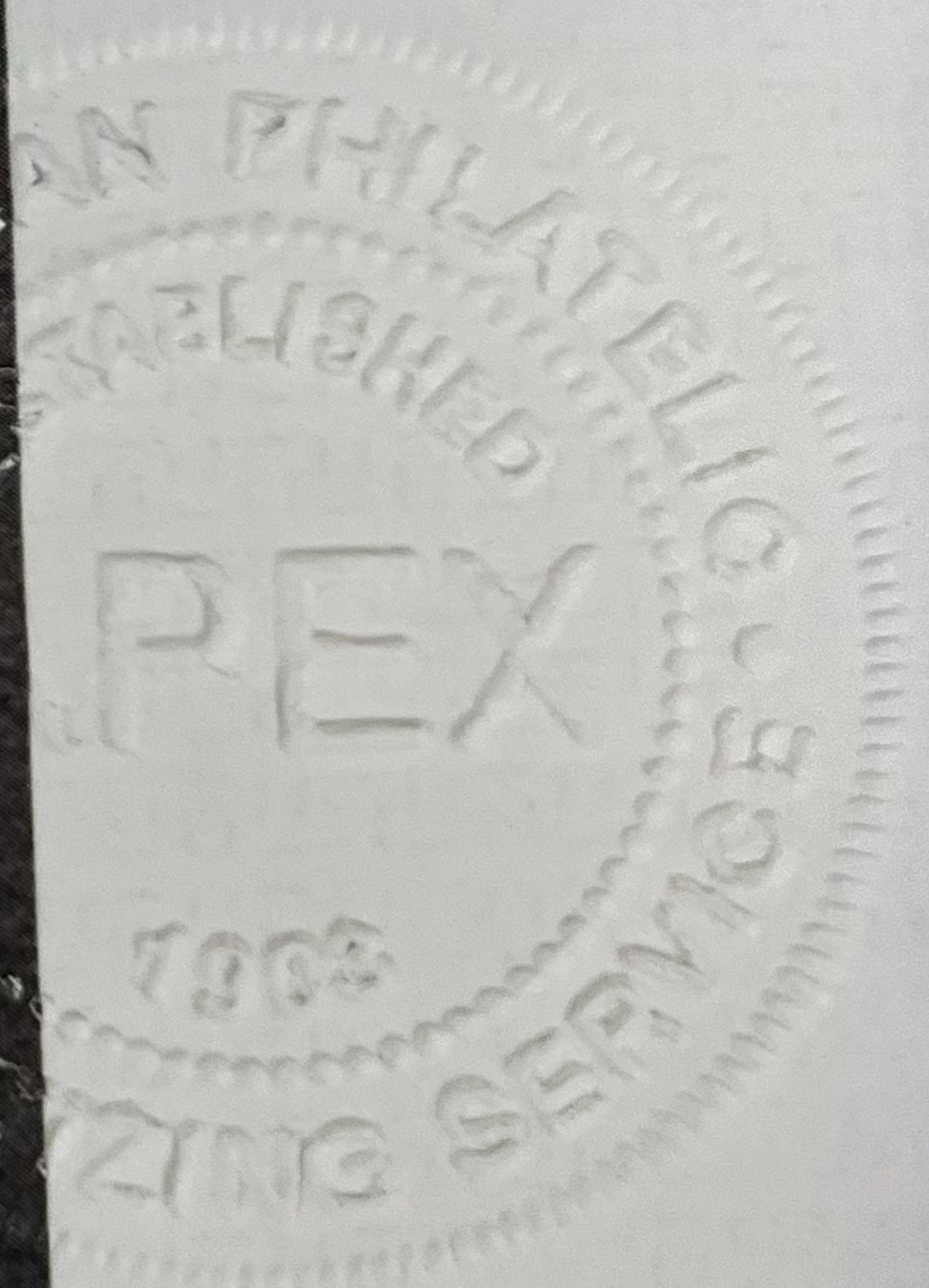

Robert E. Lamb

(APEX Authorized Signature)

America Busch

(Administrator Signature)

No. **164074**

Date: **8/2/2005**

The American Philatelic Expertizing Service

A Service to Philately Since 1903

100 Match Factory Place, Bellefonte, PA 16823 USA

No. 01035306

3/9/2006



Professional Stamp Experts

P.O. Box 6170, Newport Beach, CA 92658

Expert Committee

We have examined the enclosed item submitted to PSE, of which an image is shown below, and are of the opinion that:

Cat #	Issue	Denom.	Color
US#675	1929	6c	Red orange

GRADE: XF 90, Mint OGNh

"it is genuine unused, o.g., never hinged."



For The Expert Committee



No. 01040171

3/2/2006



Professional Stamp Experts

P.O. Box 6170, Newport Beach, CA 92658

Expert Committee

We have examined the enclosed item submitted to PSE, of which an image is shown below, and are of the opinion that:

Cat #	Issue	Denom.	Color
US#674	1929	5c	Deep blue

GRADE: VF-XF 85, Mint OGph

"it is genuine unused, o.g., previously hinged."

you can't see it!



[Handwritten Signature]
For The Expert Committee



No. 01067928

10/4/2006



Professional Stamp Experts

P.O. Box 6170, Newport Beach, CA 92658

Expert Committee

We have examined the enclosed item submitted to PSE, of which an image is shown below, and are of the opinion that:

Cat #	Issue	Denom.	Color
US#674	1929	5c	Deep blue

GRADE: XF 90, Mint OGnh

“it is genuine unused, o.g., never hinged.”



For The Expert Committee



PSE

PROFESSIONAL STAMP EXPERTS

No. 01028162



11/29/2005

Professional Stamp Experts

P.O. Box 6170, Newport Beach, CA 92658

Expert Committee

We have examined the enclosed item submitted to PSE, of which an image is shown below, and are of the opinion that:

Cat #	Issue	Denom.	Color
US#672	1929	3c	Violet

GRADE: XF 90, Mint OGnh

"it is genuine unused, o.g., never hinged."



For The Expert Committee

No. 01063855

9/26/2006



PSE

PROFESSIONAL STAMP EXPERTS

Professional Stamp Experts

P.O. Box 6170, Newport Beach, CA 92658

Expert Committee

We have examined the enclosed item submitted to PSE, of which an image is shown below, and are of the opinion that:

Cat #	Issue	Denom.	Color
US#671	1929	2c	Carmin

GRADE: XF 90, Mint OGnh

“it is genuine unused, o.g., never hinged.”



For The Expert Committee



No. 01031633

1/19/2006



Professional Stamp Experts

P.O. Box 6170, Newport Beach, CA 92658

Expert Committee

We have examined the enclosed item submitted to PSE, of which an image is shown below, and are of the opinion that:

<u>Cat #</u>	<u>Issue</u>	<u>Denom.</u>	<u>Color</u>
US#668	1929	10c	Orange yellow

GRADE: XF 90, Mint OGnh

"it is genuine unused, o.g., never hinged."



For The Expert Committee

No. 01024434

10/31/2005



Professional Stamp Experts
P.O. Box 6170, Newport Beach, CA 92658

Expert Committee

We have examined the enclosed item submitted to PSE, of which an image is shown below, and are of the opinion that:

Cat #	Issue	Denom.	Color
US#664	1929	6c	Red orange

GRADE: VF-XF 85, Mint OGnh

"it is genuine unused, o.g., never hinged, slightly oxidized."



For The Expert Committee

THIS CERTIFICATE IS PRINTED ON WATERMARKED PAPER AND IS NOT VALID WITHOUT WATERMARK



No. 01040170

3/2/2006



Professional Stamp Experts
P.O. Box 6170, Newport Beach, CA 92658

Expert Committee

We have examined the enclosed item submitted to PSE, of which an image is shown below, and are of the opinion that:

Cat #	Issue	Denom.	Color
US#663	1929	5c	Deep blue

GRADE: VF-XF 85, Mint OGnh

"it is genuine unused, o.g., never hinged."



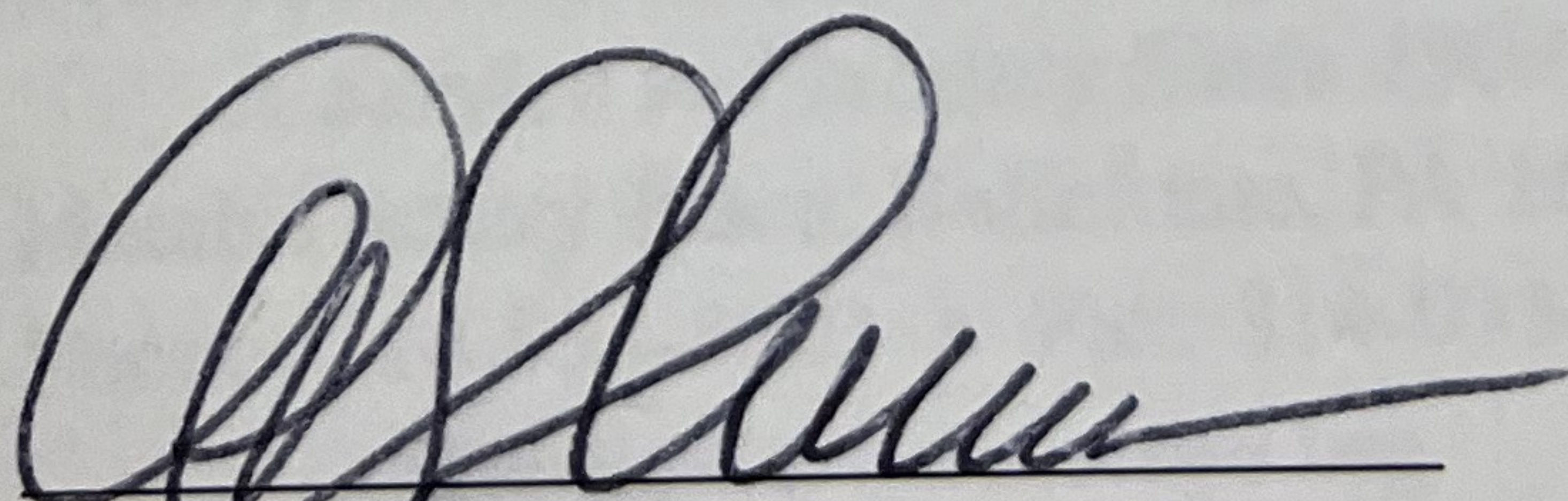

For The Expert Committee

American Philatelic Society

Expert Committee Report

Members of the American Philatelic Expertizing Service have examined the item submitted and it is their opinion that it is:

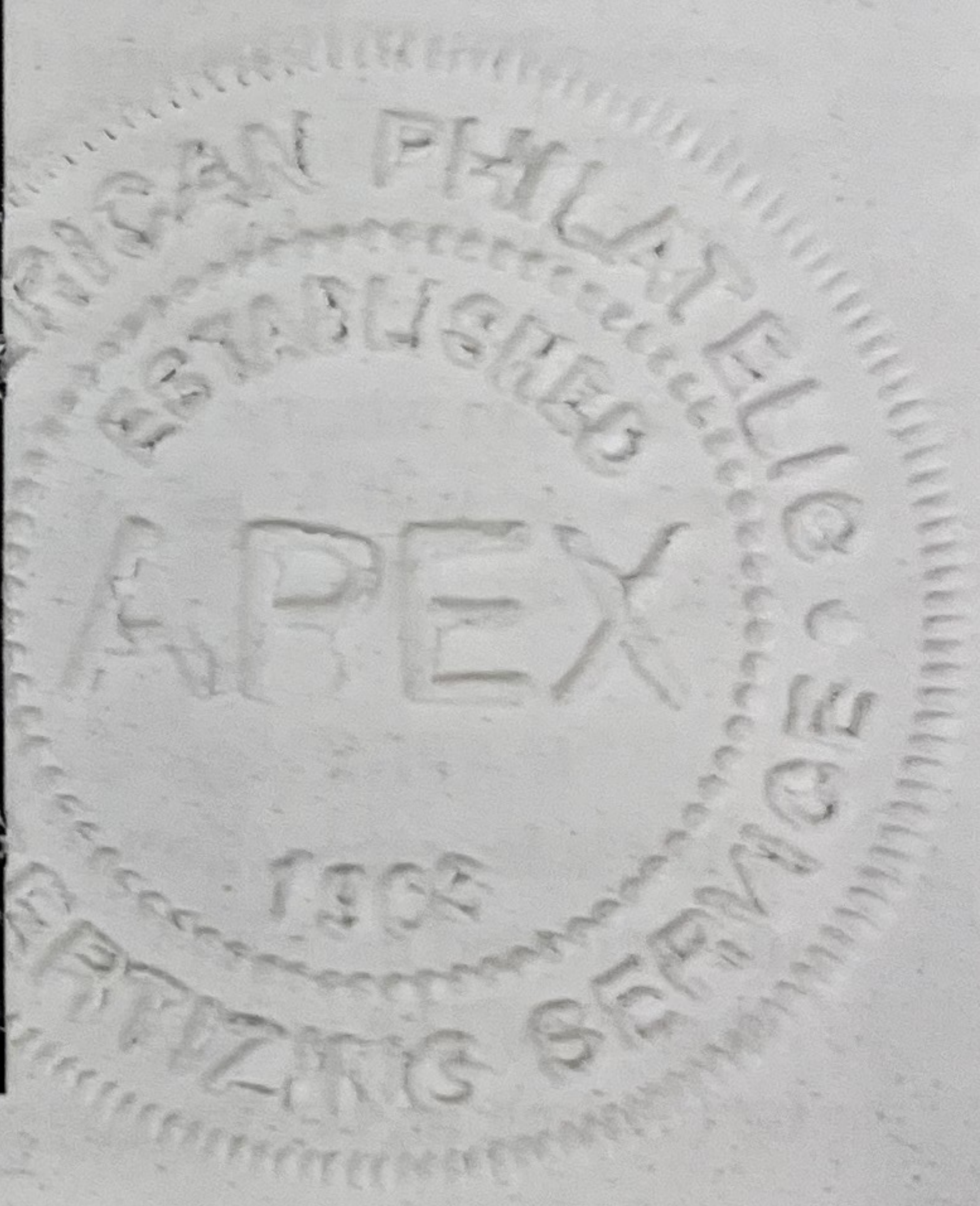
United States, Scott No. 599A, unused, full original gum, never hinged, genuine in all respects.



Kath De Muth

(APEX Authorized Signature)

No. **172176**

G. Marcus Bass

(Administrator Signature)

Date **10/17/2006**

The American Philatelic Expertizing Service

A Service to Philately Since 1903

100 Match Factory Place, Bellefonte, PA 16823 USA

Phone: 814-933-3803 • Fax: 814-933-6128

Website: www.stamps.org



A cooperative service offered by the American Philatelic Society (APS)
and the American Stamp Dealers Association (ASDA).



No. 01013772

6/22/2005



Professional Stamp Experts

P.O. Box 6170, Newport Beach, CA 92658

Expert Committee

We have examined the enclosed item submitted to PSE, of which an image is shown below, and are of the opinion that:

Cat #	Issue	Denom.	Color
US#598	1925	1 1/2c	Brown

GRADE: VF 80, Mint OGnh

"it is a genuine unused, o.g., never hinged, coil joint line pair."



William A. Hie

For The Expert Committee



No. 00077849

4/24/2002



Professional Stamp Experts

P.O. Box 6170, Newport Beach, CA 92658

Authentication Committee

We have examined the enclosed item submitted to PSE, of which the photo is attached with seal and are of the opinion that:

Cat #	Issue	Denom.	Color
US#832b	1951	\$1	Purple / Black

"it is genuine unused, o.g., Never Hinged."

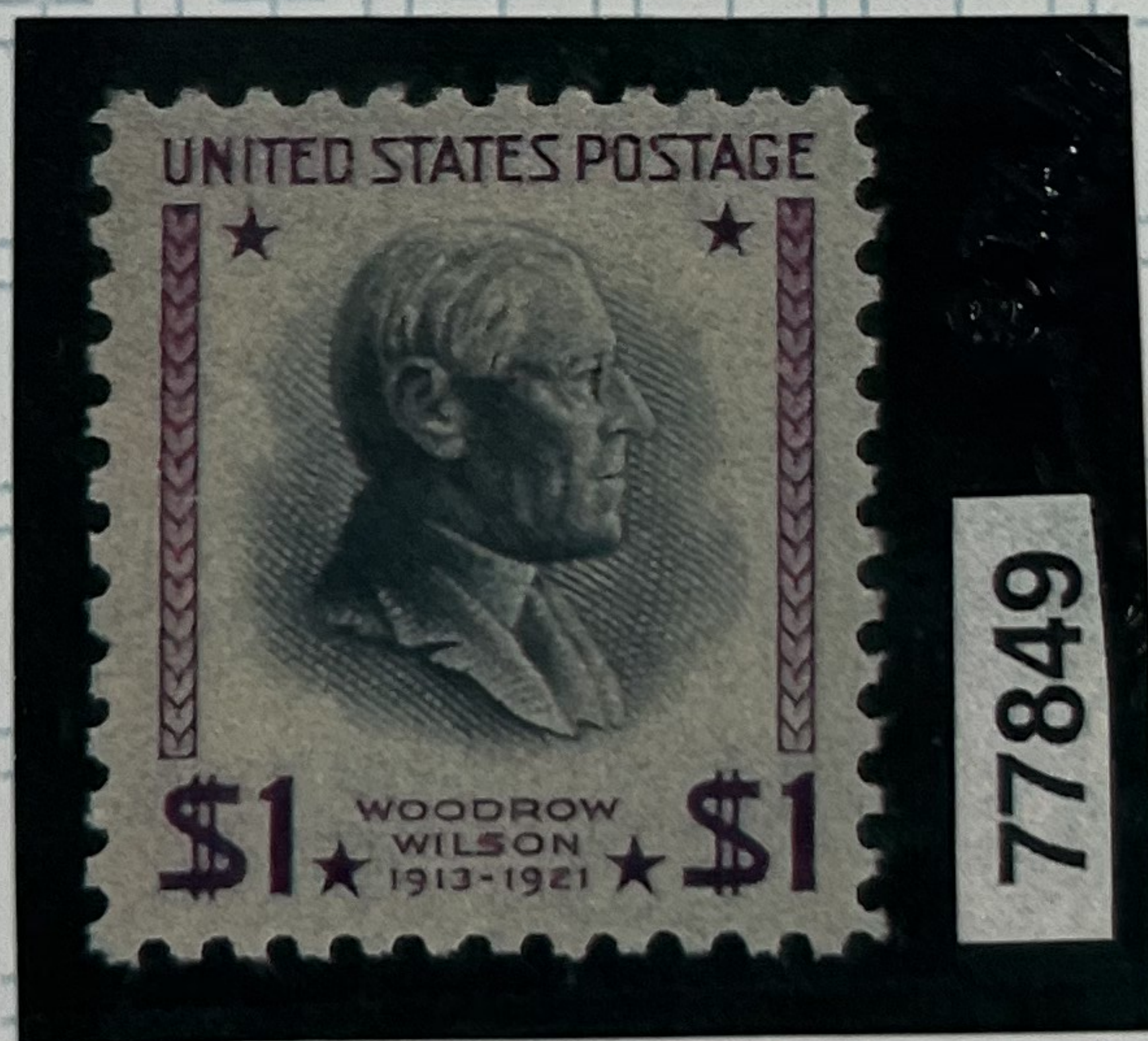

For The Expert Committee

No. 103 001

September 25, 19 81

THE PHILATELIC FOUNDATION

270 MADISON AVENUE
NEW YORK, N.Y. 10016

EXPERT COMMITTEE

We have examined the enclosed item submitted by the applicant described as follows:

Country USA Issue 1938 Denomination 30¢

Color deep blue Cat. No. 830 variety

Brief description or additional information

All Catalogue numbers are Scott's unless otherwise specified.

Block of four, unused, o.g.

of which a photograph is attached and are of the opinion

that it is a genuine Scott 830, deep ultra-marine shade.



↑

[Handwritten signature]
For The Expert Committee
Chairman

B.
COPY
4G



No. 01066220

9/26/2006



Professional Stamp Experts

F.O. Box 6170, Newport Beach, CA 92658

Expert Committee

We have examined the enclosed item submitted to PSE, of which an image is shown below, and are of the opinion that:

Cat #	Issue	Denom.	Color
US#851	1939	3c	Deep violet

GRADE: XF-Sup 95, Mint OGnh

“it is genuine unused, o.g., never hinged, coil pair.”



For The Expert Committee

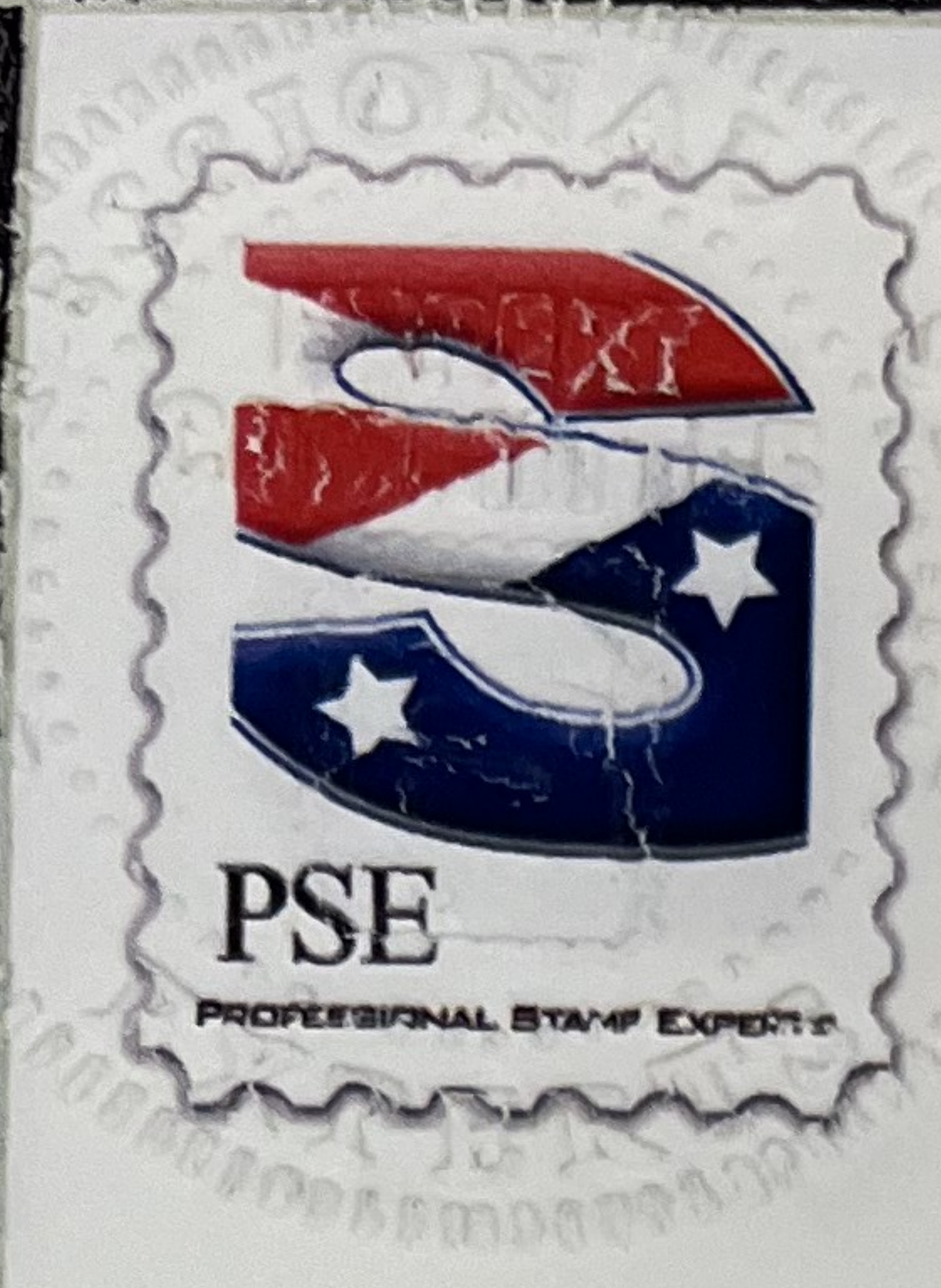

No. 01066216

9/26/2006



Professional Stamp Experts

P.O. Box 6170, Newport Beach, CA 92658

Expert Committee

We have examined the enclosed item submitted to PSE, of which an image is shown below, and are of the opinion that:

Cat #	Issue	Denom.	Color
US#849	1939	1 1/2c	Bister brown

GRADE: XF 90, Mint OGnh

“it is genuine unused, o.g., never hinged, coil joint line pair.”



For The Expert Committee



No. 01132225

8/4/2007



Professional Stamp Experts

P.O. Box 6170, Newport Beach, CA 92658

Expert Committee

We have examined the enclosed item submitted to PSE, of which an image is shown below, and are of the opinion that:

Cat #	Issue	Denom.	Color
US#C11	1928	5c	Carmine & blue

GRADE: XF 90, Mint OGnh

“it is genuine unused, o.g., never hinged.”



For The Expert Committee

No. 01074331

12/4/2006



PSE

PROFESSIONAL STAMP EXPERTS

Professional Stamp Experts

P.O. Box 6170, Newport Beach, CA 92658

Expert Committee

We have examined the enclosed item submitted to PSE, of which an image is shown below, and are of the opinion that:

Cat #	Issue	Denom.	Color
US#C21	1937	20c	Green

GRADE: XF 90, Mint OGnh

“it is genuine unused, o.g., never hinged.”



For The Expert Committee

8

Professional Stamp Experts, Inc.

One Datan Center, Suite 319 • 9100 S. Dadeland Blvd. • Miami, FL 33156 • USA

Certificate #27019

830 B

<u>Cat#</u>	<u>ISSUE</u>	<u>DENOM.</u>	<u>COLOR</u>
US#830	1938	30 Cent	Deep Blue

PROFESSIONAL has examined this submission and is of the opinion that:

"it is genuine unused, o.g., Never Hinged".

The opinions rendered by PSE are based upon the best judgement and expertise of highly specialized philatelic consultants using current information available to them. PSE's opinions do not constitute a guarantee that an item is genuine or that others may reach a different conclusion as to description. No warranties are therefore expressed or implied in PSE's opinions. The physical condition of a stamp may change with time through improper handling, storage or alteration. Therefore, the opinion given here may not apply beyond the date of this certificate. Xeroxes or photocopies of this certificate are INVALID.

I. R. Shoemaker 2. R. Champagne 3. F. Sharp
EXPERTS:



Chairman, Board of Philatelic Consultants
February, 1996



27019