

POSTAL CARD ONE CENT

POSTAL CARD ONE CENT.

POSTAL CARD ONE CENT.

POSTAL CARD ONE CENT.

United States of America

THIS SIDE IS FOR ADDRESS ONLY.



WORLD'S COLUMBIAN EXPOSITION

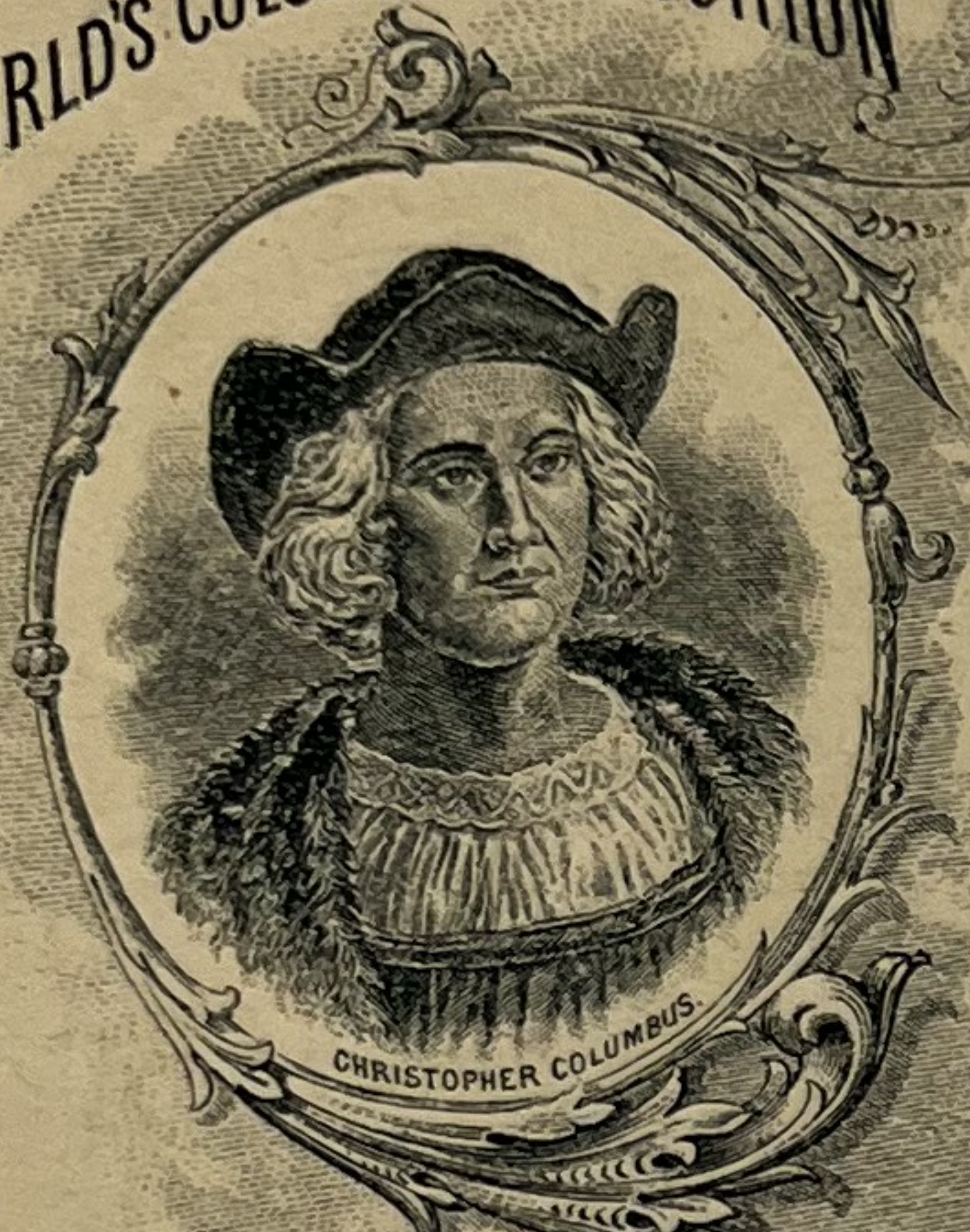

CHRISTOPHER COLUMBUS

JOS. MORSE, SOLE AGENT, N.Y.



SANTA MARIA

GIRSCH & ROEHLER
GIRSCH & ROEHLER, N.Y. PATENT APPLIED FOR.



ADMINISTRATION BUILDING.
WORLD'S COLUMBIAN EXPOSITION CHICAGO, 1893.

GIRSCH & ROEHLER, N.Y. PATENT

GIRSCH

POSTAL CARD - ONE CENT

United States of America

THIS SIDE IS FOR THE ADDRESS ONLY.

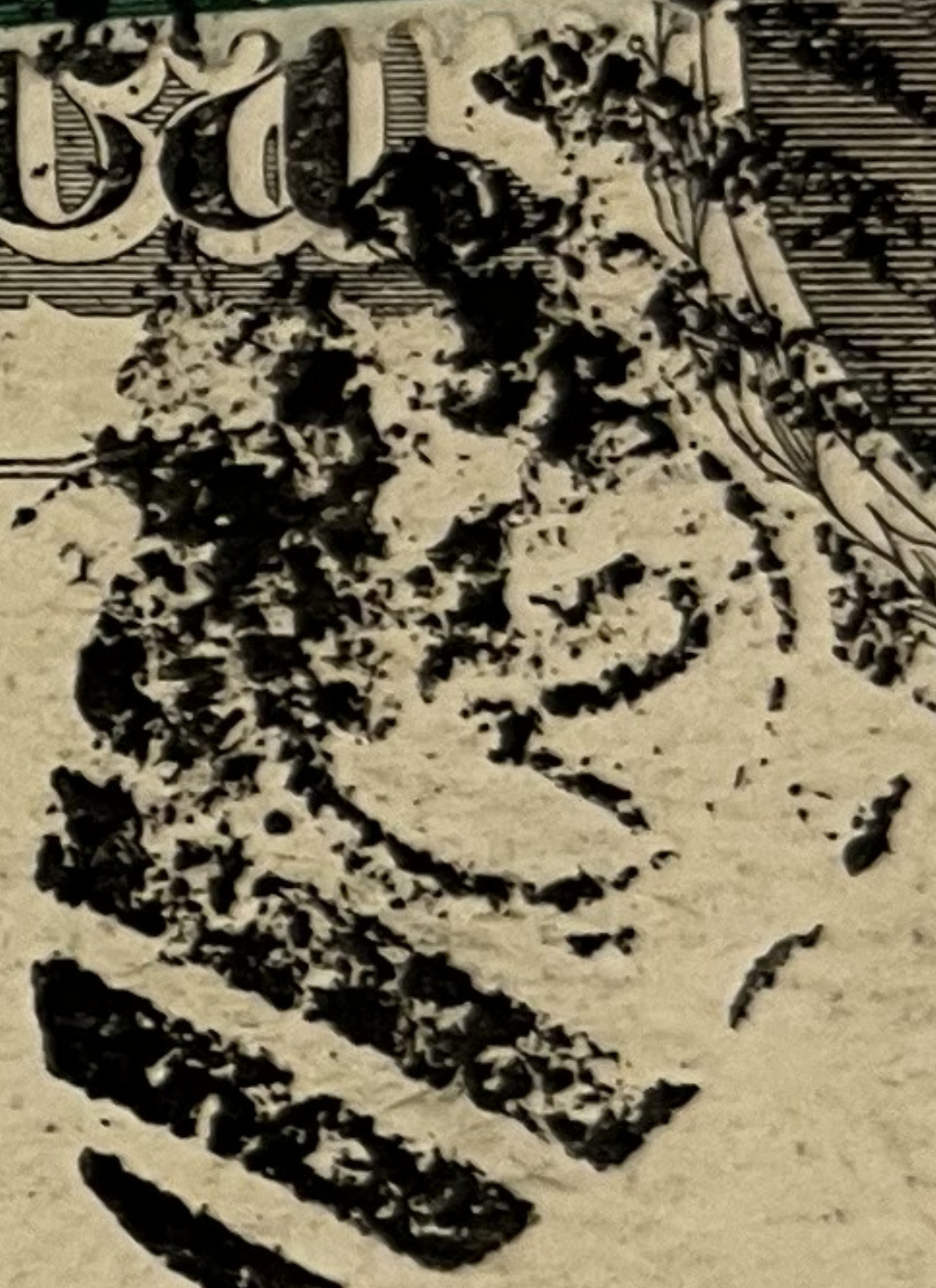
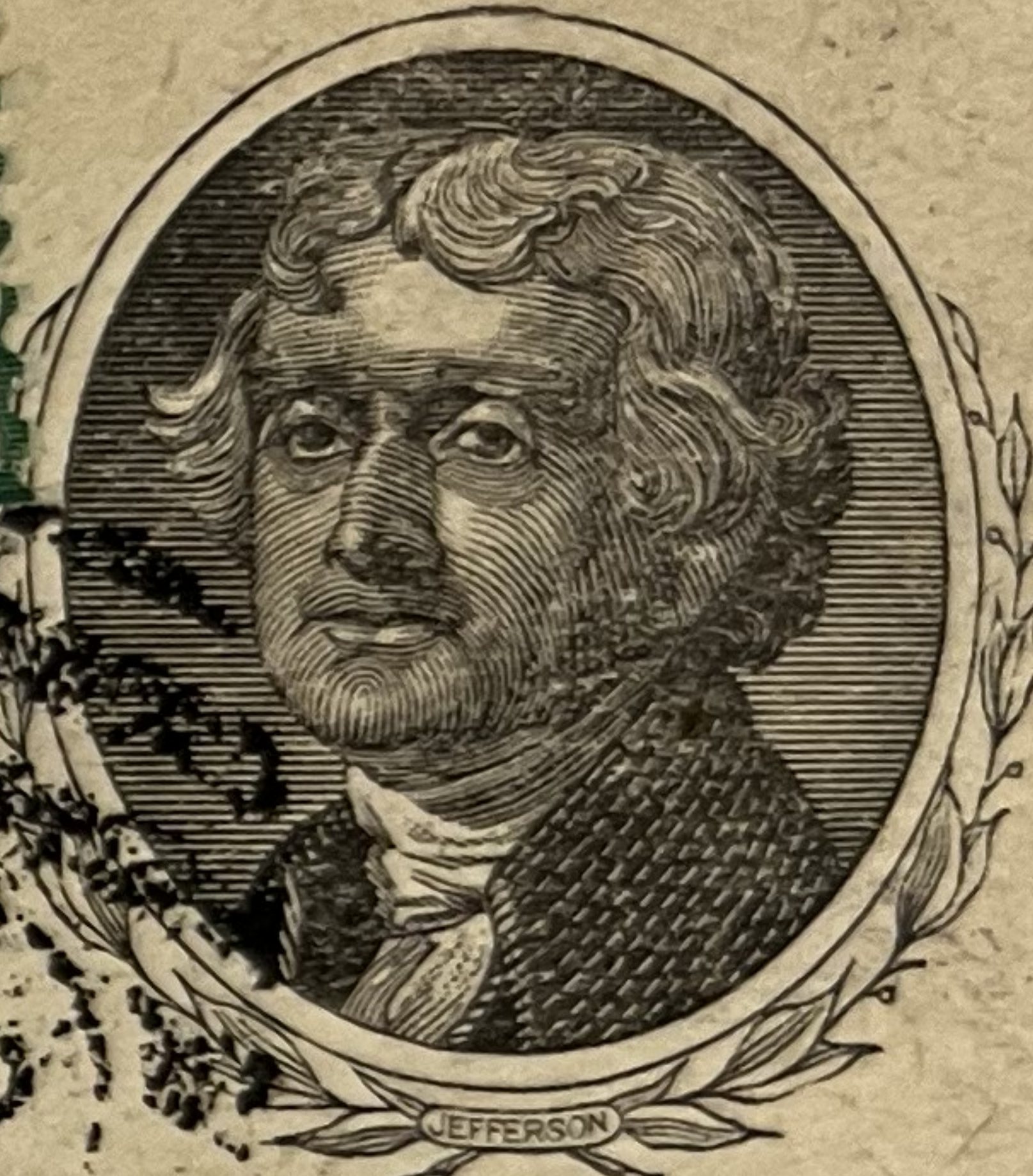

Holdsworth & Gibb, Ltd.,
46 George St.,
Manchester, Eng.

POSTAL CARD ONE CENT.

United States of America

THIS SIDE IS FOR ADDRESS ONLY.



POSTAL CARD ONE CENT.

United States of America

THIS SIDE IS FOR ADDRESS ONLY.



Mr. Ch. Müller - Schlatter
Zellweg 21

POSTAL CARD ONE CENT.

United States of America

THIS SIDE IS FOR ADDRESS ONLY.



Wm. Lorrain Esq.
Bellevue
Lands' Road

POSTAL CARD ONE CENT.

United States of America

THIS SIDE IS FOR ADDRESS ONLY.



que nous partions le 26 Aout pour l'Amérique.
Comment avez vous pu rester si longtemps
sans savoir si nous étions? Nous arrivons
de Chicago et votre invitation a été pour nous
une véritable surprise. Il n'y a eu que quelques
jours à passer ici, à Philadelphie et à Washington
Nous ne tarderons pas à nous embarquer. Adieu
à bientôt, vers la fin du mois j'espère.
Meuuy ami que Lionie tous nos regards
avec des vœux et amitiés
L. J. Arthur

POSTAL CARD ONE CENT.

United States of America

THIS SIDE IS FOR ADDRESS ONLY.

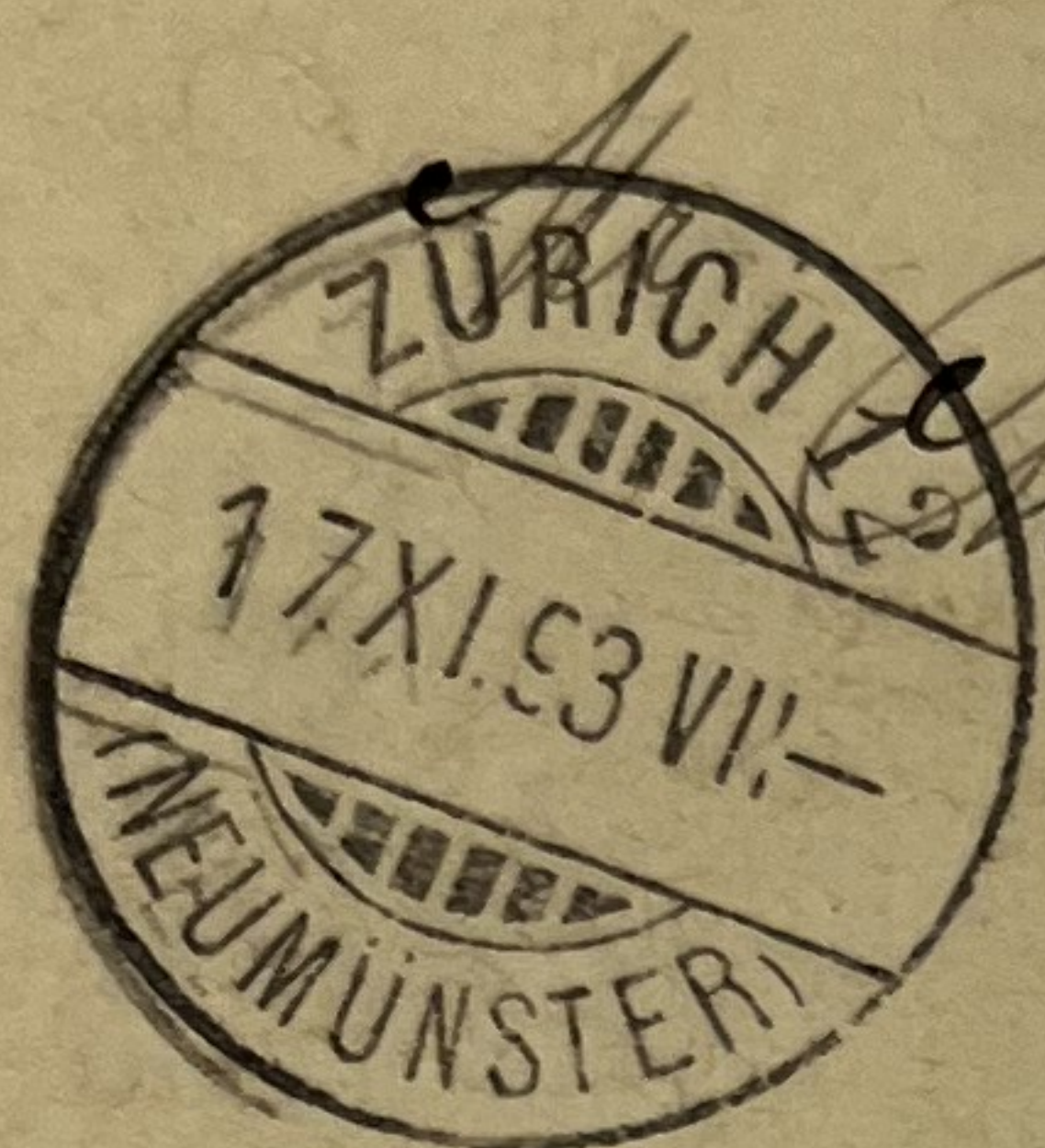

Mr. Miller - Schla...

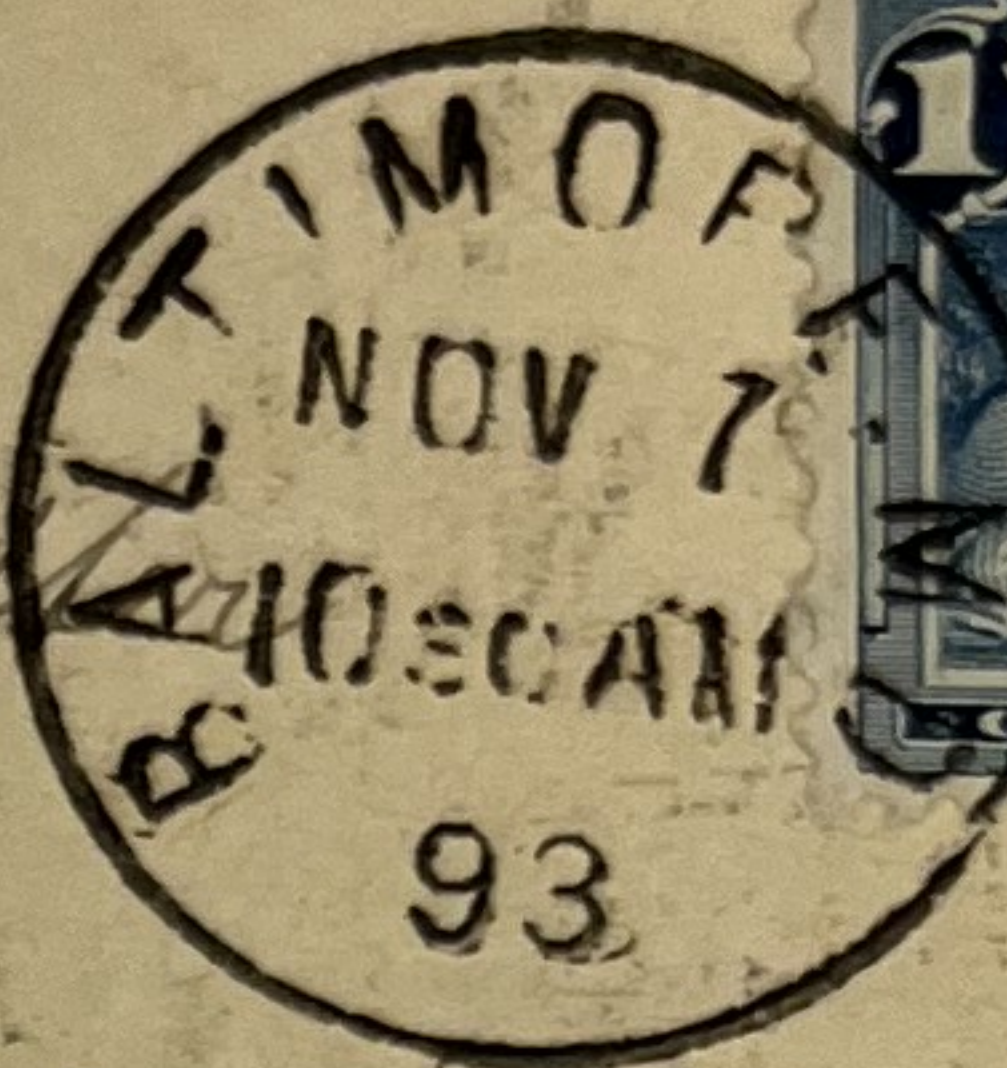

Keltweg 21.

Zurich
Switzerland

30-
Europa.

POSTAL CARD ONE CENT.

United States of America

THIS SIDE IS FOR ADDRESS ONLY.

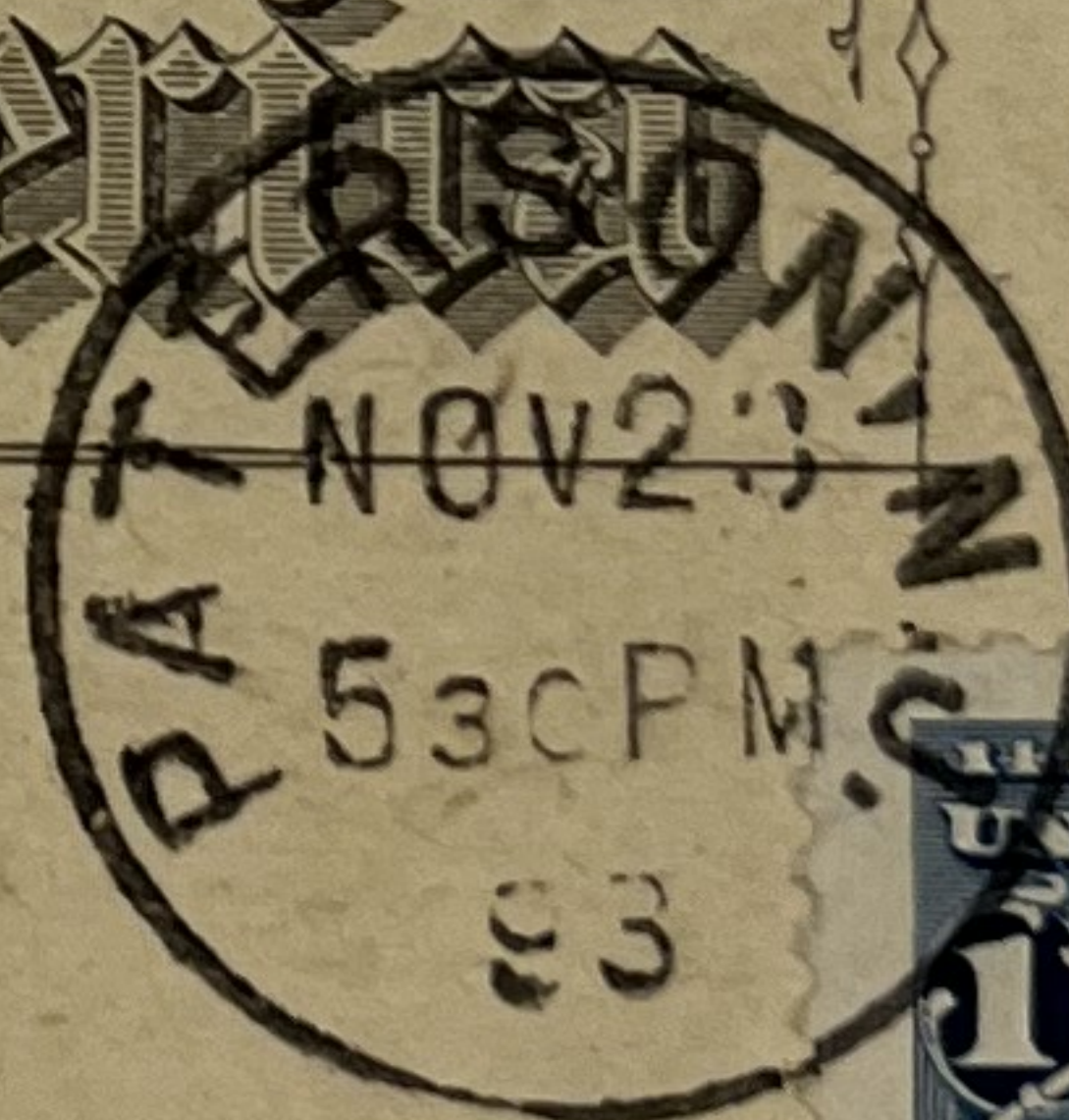

Switzerland



Mr. Sauter, Bahnhof



Zurich

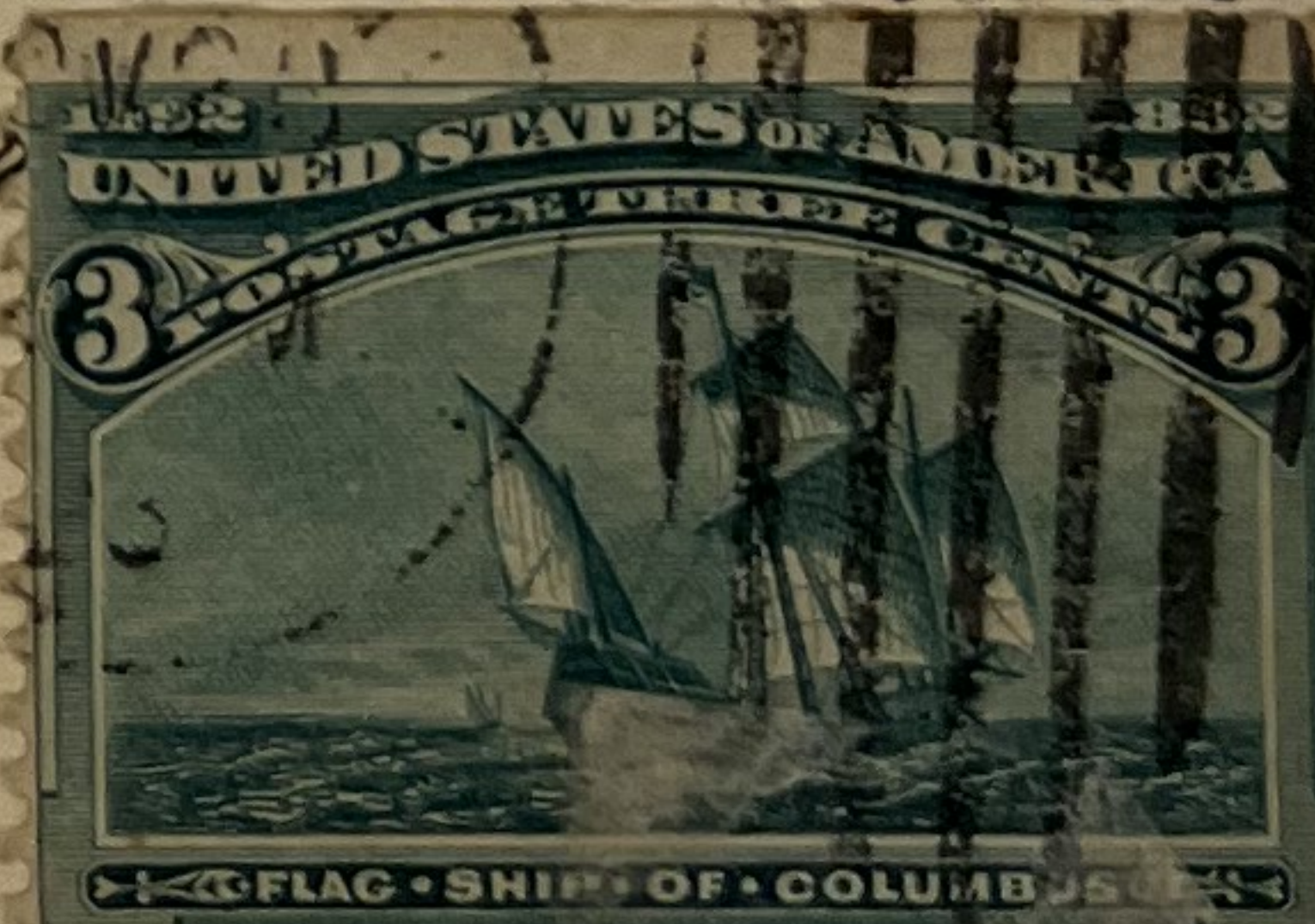

POSTAL CARD ONE CENT.

United States of America

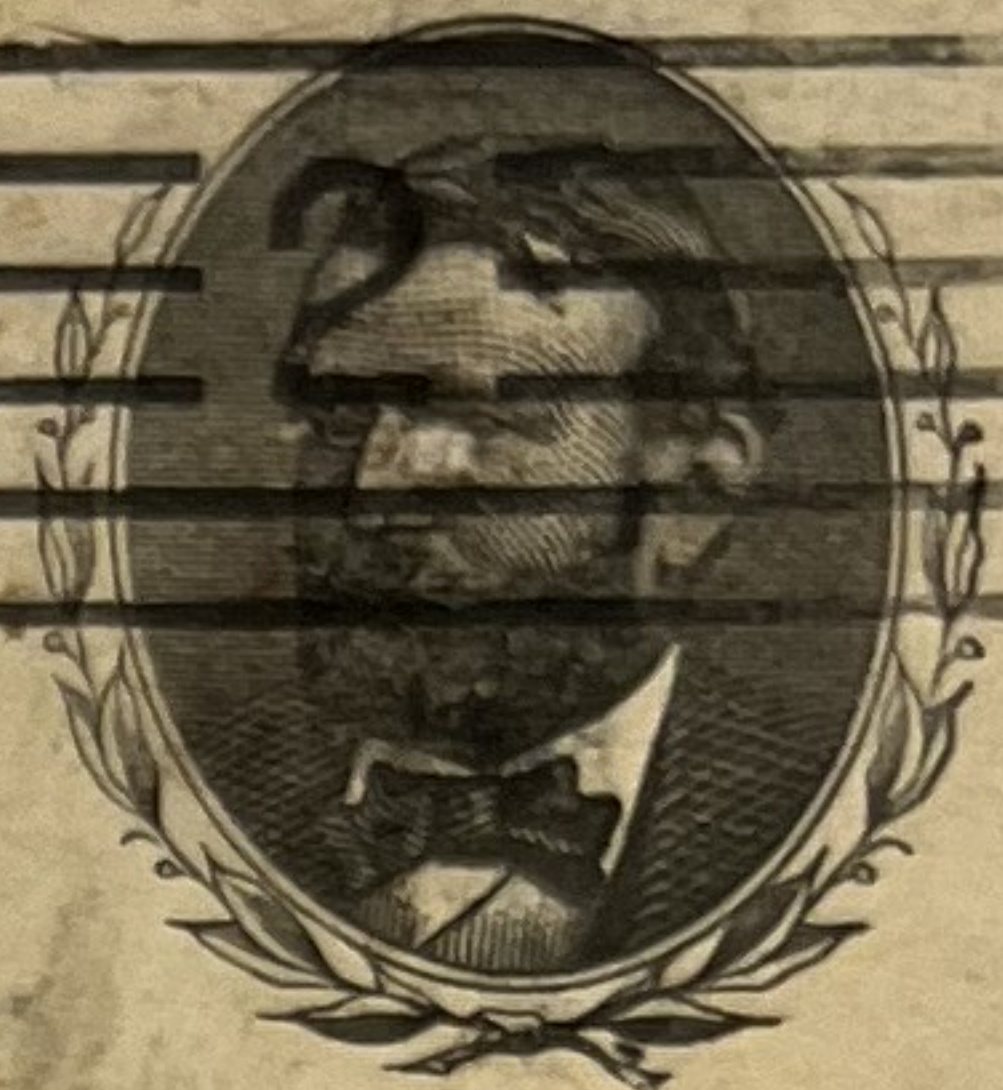

THIS SIDE IS FOR ADDRESS ONLY.

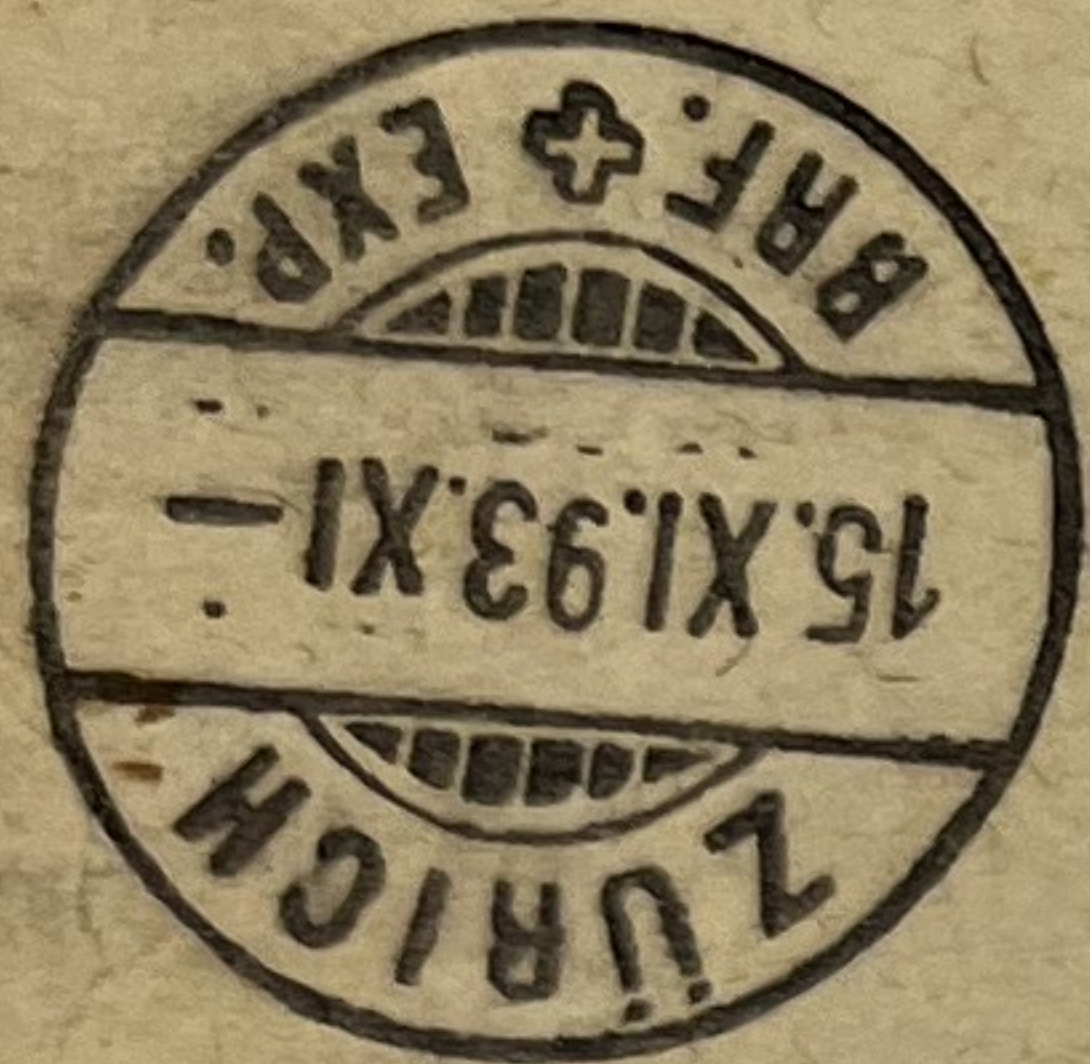

Mr Ch Müller - Schlatter

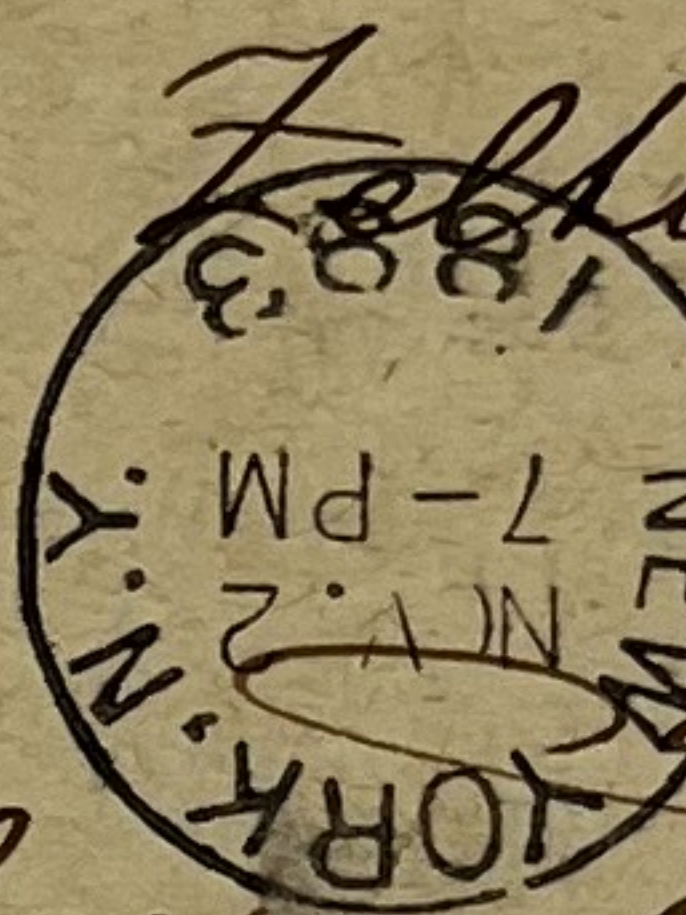
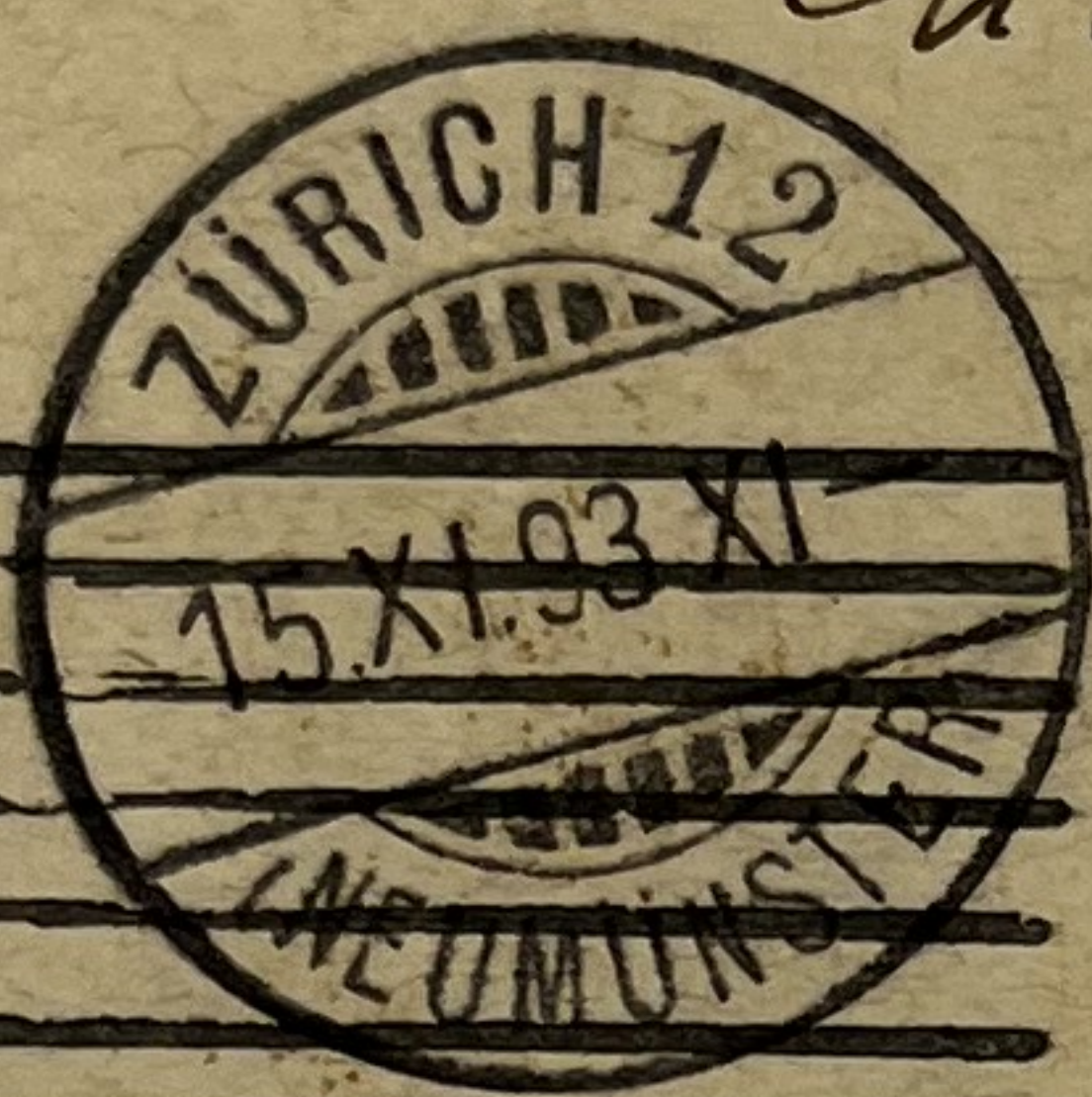

Zürich V

Switzerland

Europa. 30.

POSTAL CARD ONE CENT.

United States of America



THIS SIDE IS FOR ADDRESS ONLY.

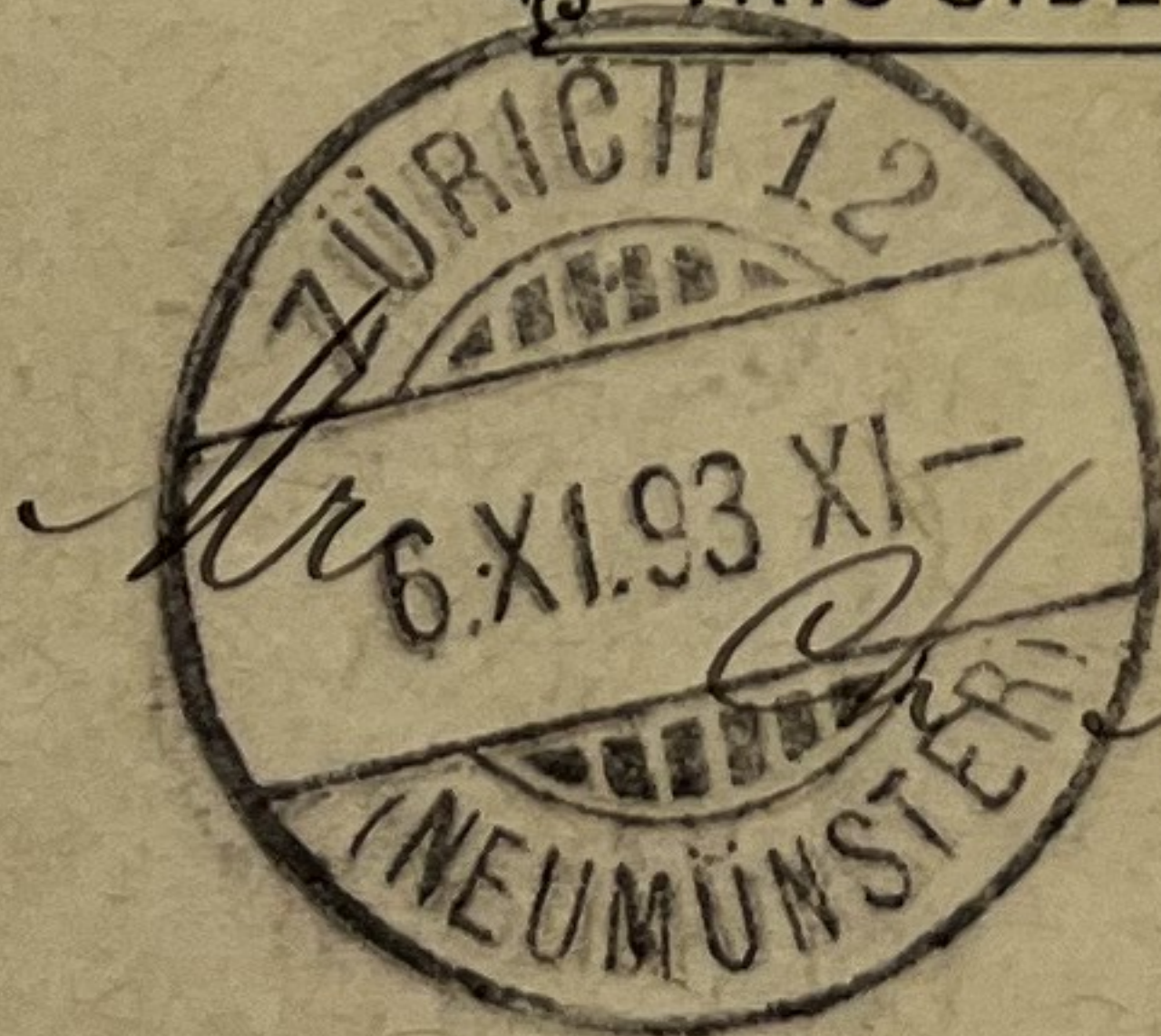

Mr Müller - Schlatter

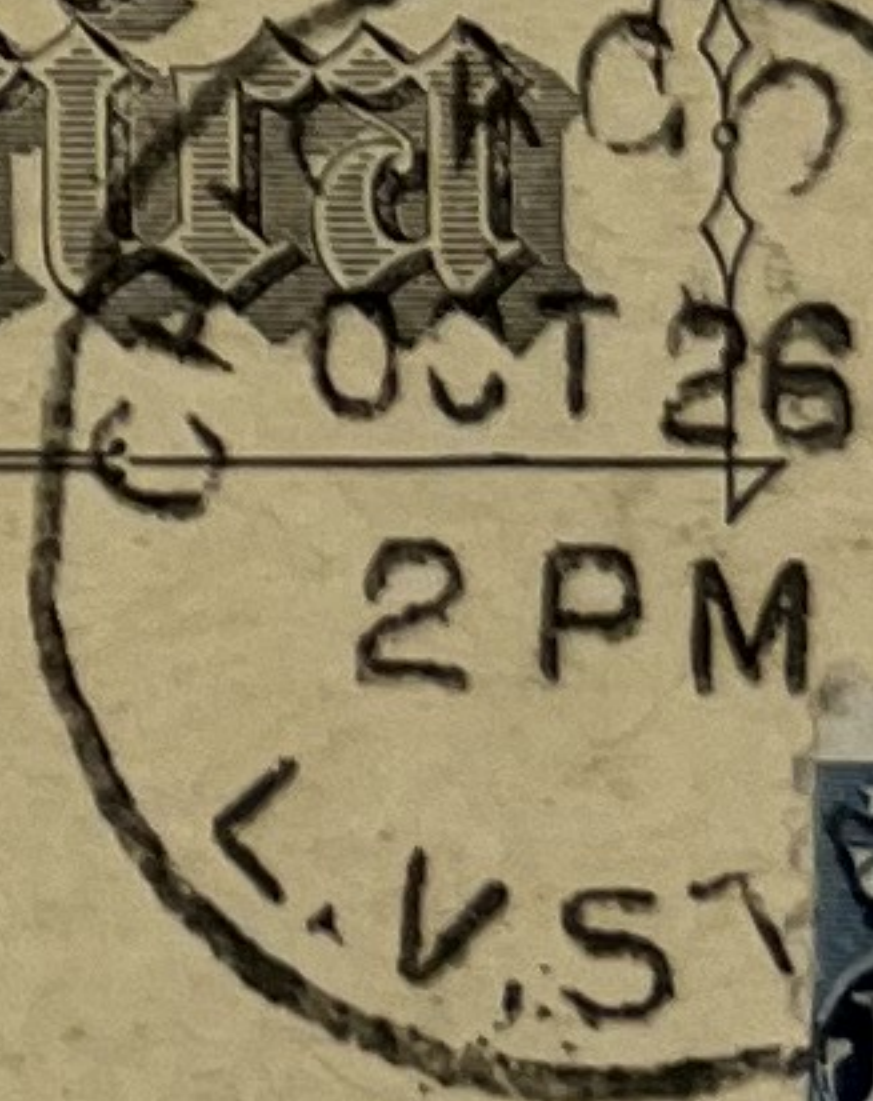

Zellweg 21.

Zürich V

Switzerland

Europa. 30.

Series #1-12 Designs

\$10.00

POSTAL CARD ONE CENT.

POSTAL CARD ONE CENT.

United States of America

THIS SIDE IS FOR ADDRESS ONLY.



POSTAL CARD ONE CENT.

United States of America

THIS SIDE IS FOR ADDRESS ONLY.



Series #1-12 Designs

\$10.00

POSTAL CARD ONE CENT.

United States of America
THIS SIDE IS FOR ADDRESS ONLY.



Sten. 1893
5/94.

POSTAL CARD ONE CENT.

United States of America
THIS SIDE IS FOR ADDRESS ONLY.



POSTAL CARD ONE CENT.

United States of America
THIS SIDE IS FOR ADDRESS ONLY.



25-

POSTAL CARD -

ST. LOUIS, MO.
JAN 6
ONE CENT.
1899

UNITED STATES OF AMERICA

THIS SIDE IS FOR THE ADDRESS ONLY



*Dr S. G. Seaman
Farnham
Surrey
England*

ST. LOUIS, MO.
JAN 6 11:45 AM '99

c. 2/6

UNITED STATES
POSTAL CARD

Nothing but the address to be on this side.

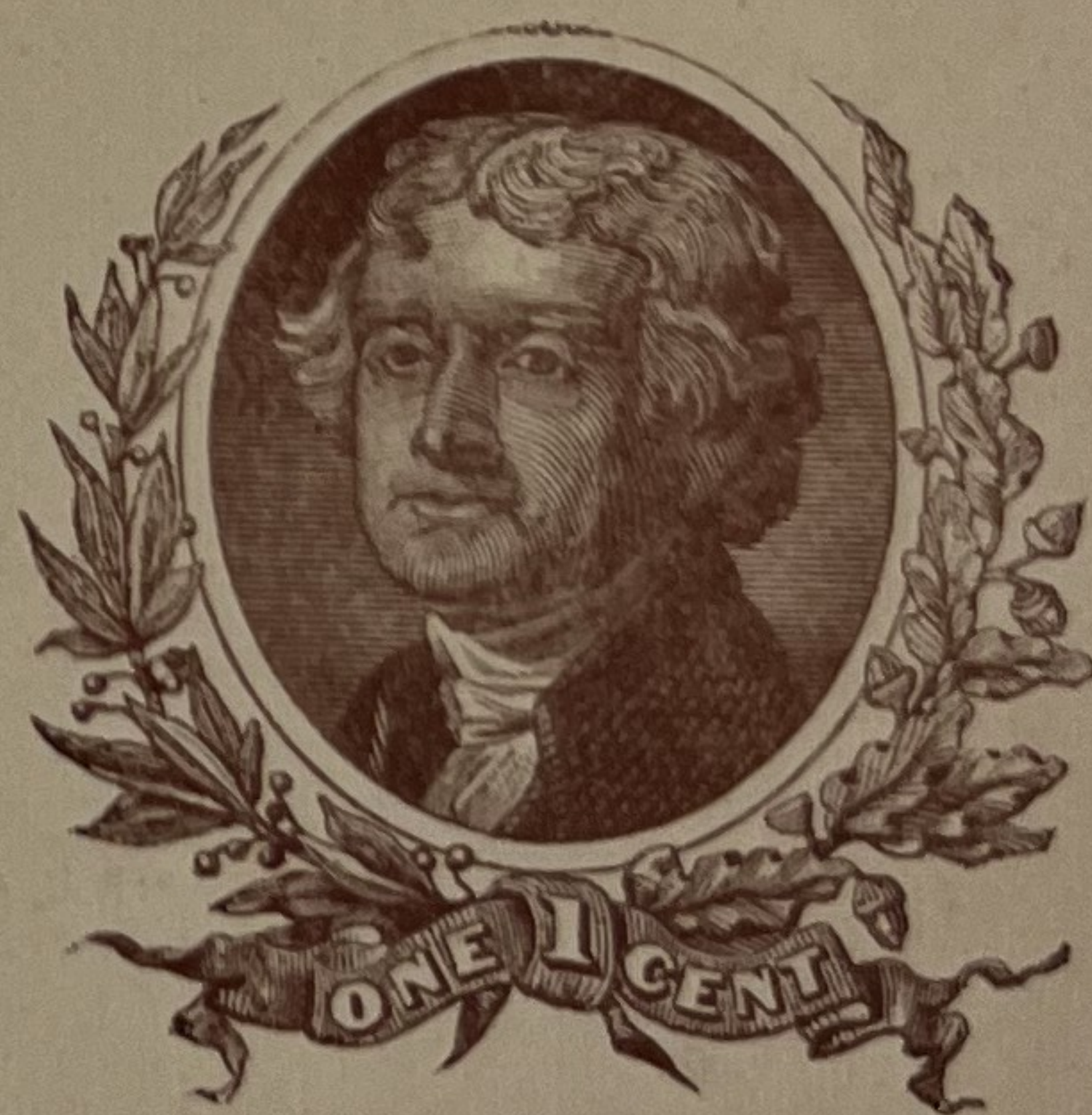

POSTAL CARD - ONE CENT.

United States of America

THIS SIDE IS FOR THE ADDRESS ONLY.

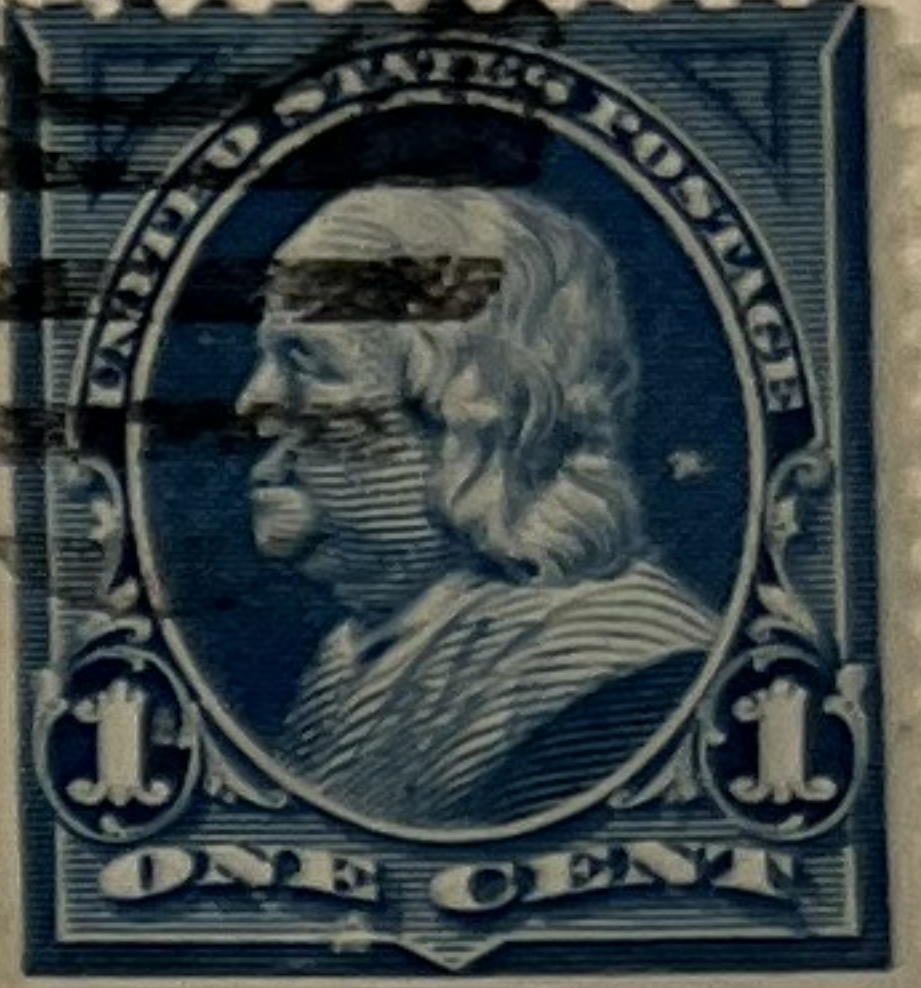
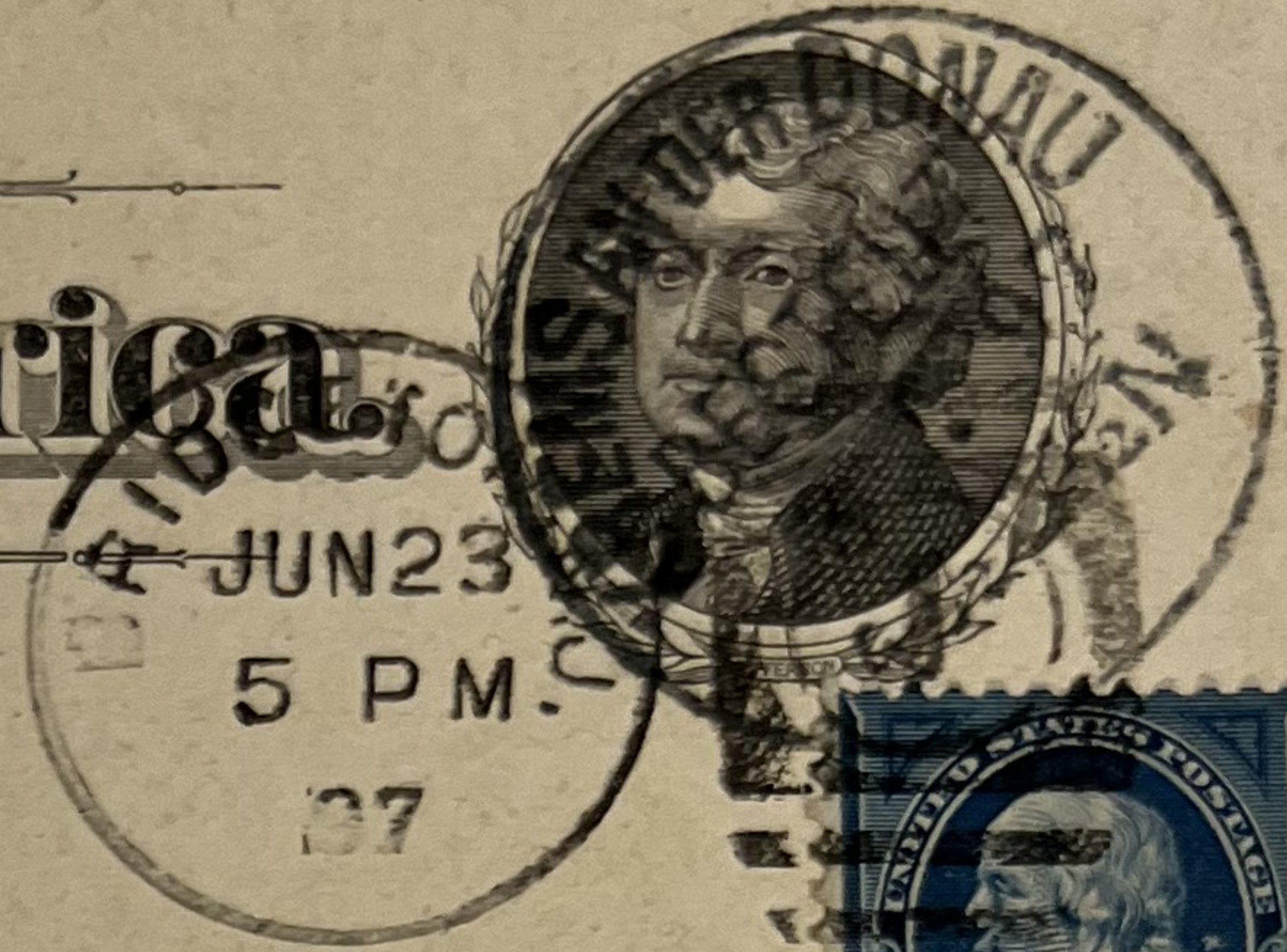

*Frau Therese Götz, Brauerin
Krems a. d. Donau.
N.-Oesterr.*

Be

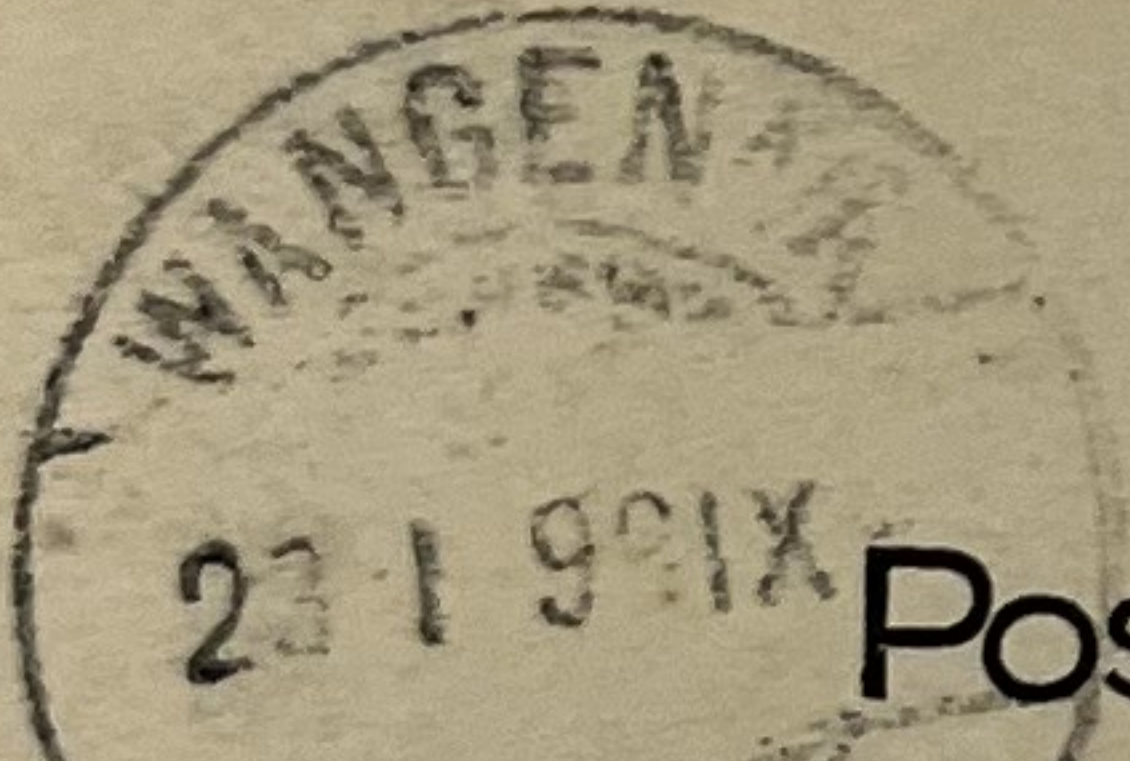

POSTAL CARD ONE CENT.

UNITED STATES OF AMERICA

THIS SIDE IS FOR THE ADDRESS ONLY.



*Fraulin Olga Rikli
Friedberg
Wangen a.
Schwyz
Schweiz*

21

POSTAL CARD ONE CENT.

United States of America

THIS SIDE IS FOR ADDRESS ONLY.



Herrn Ober-Ingenieur Jonas

Steamer "Fürst Bismarck"
Hamburg-American Packet-Co.
N. Y.
New-York, New-Jersey. a/c

1892 4 8 / 0,05

POSTAL CARD - ONE CENT.

United States of America

THIS SIDE IS FOR THE ADDRESS ONLY.

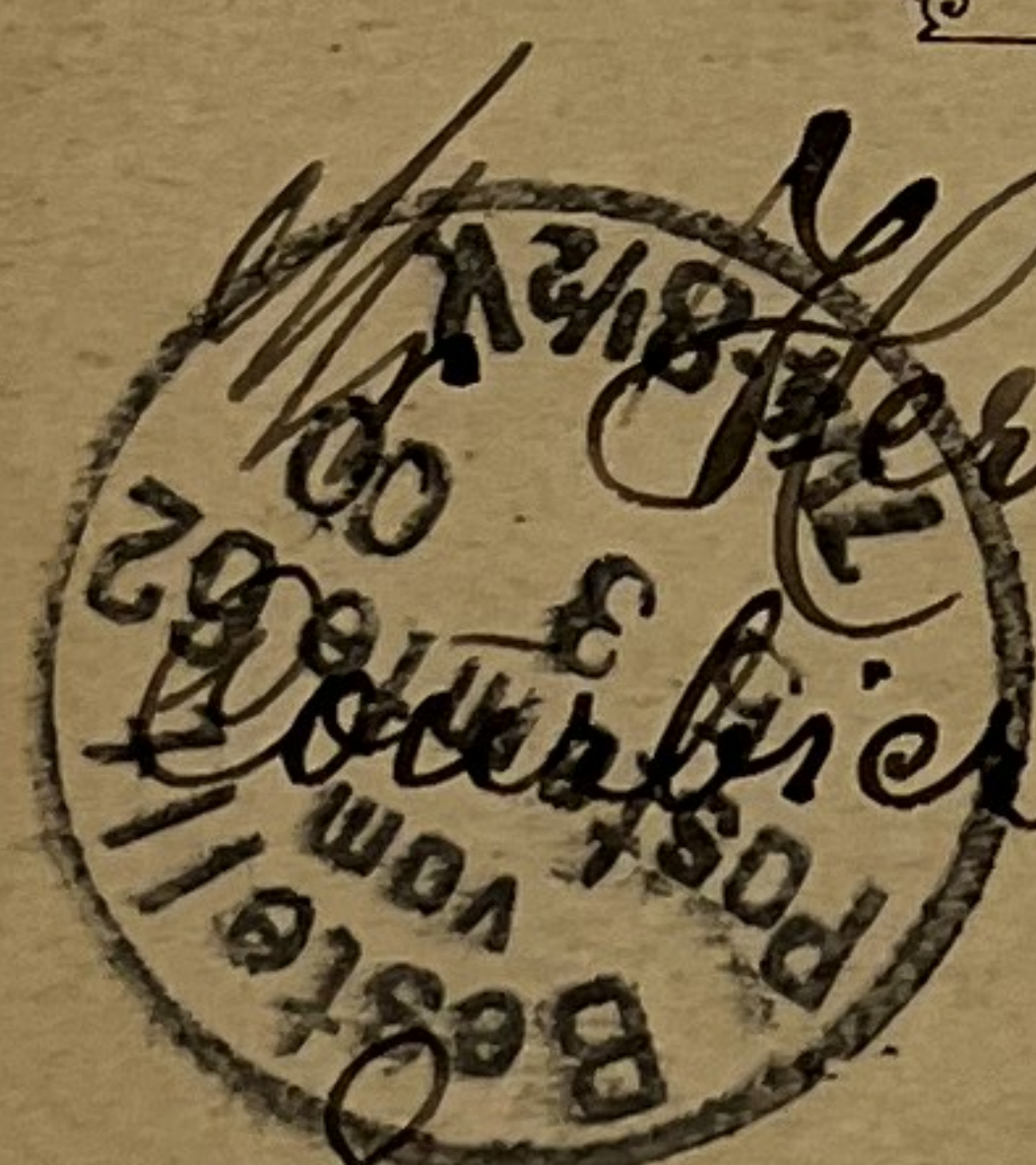

Herrmann Bock.
Postfach Nr 4
in Berlin.
Europa Germany.

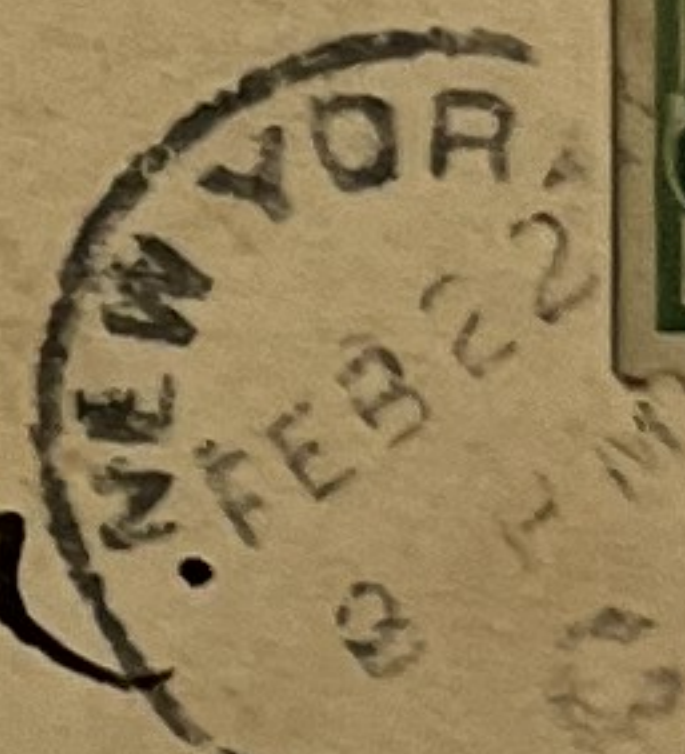

12

POSTAL CARD - ONE CENT.

United States of America

THIS SIDE IS FOR THE ADDRESS ONLY.

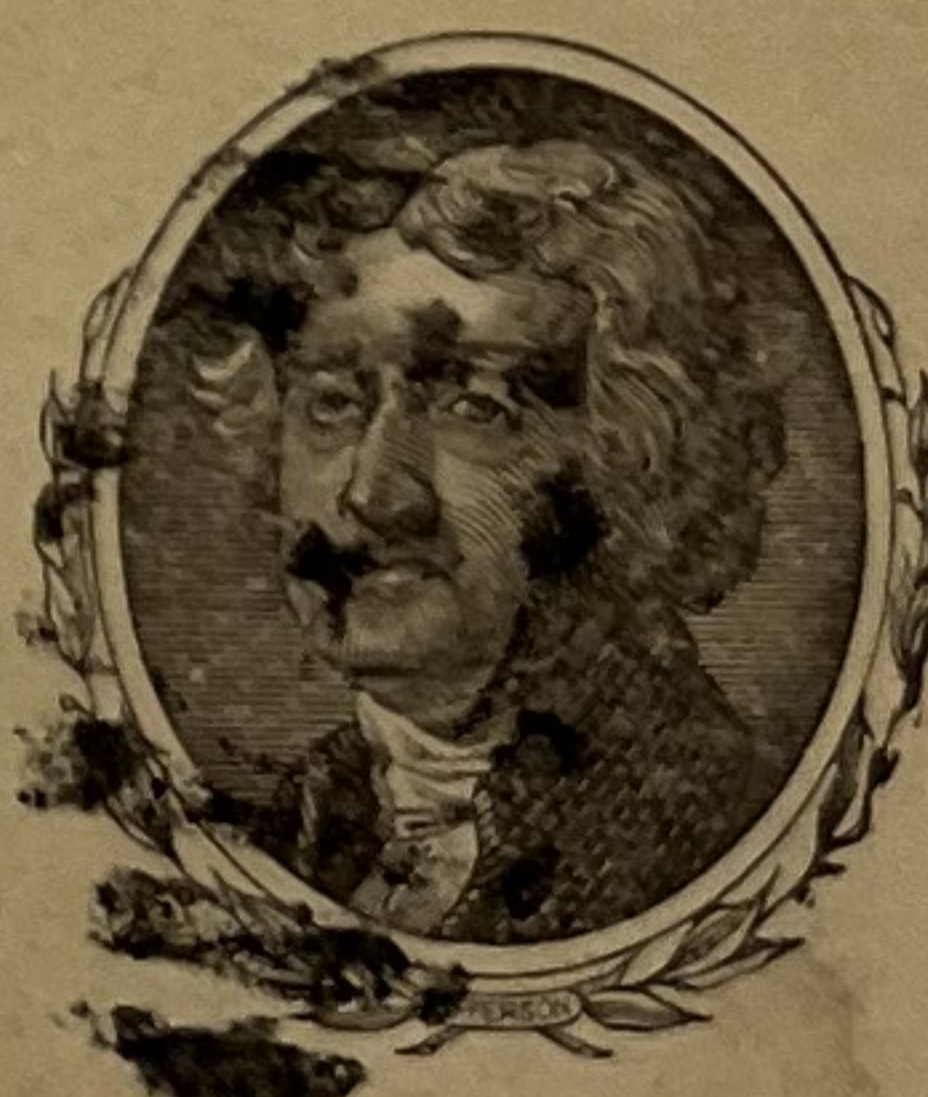

Herrn J. Voller
Mayer's Hatmanufactory
Herrn J. Voller
Germany.

