

CANADA

PROVINCE OF CANADA

1851

Imperforate: Laid Paper



PRINCE ALBERT

3 1200-
↓



BEAVER

1

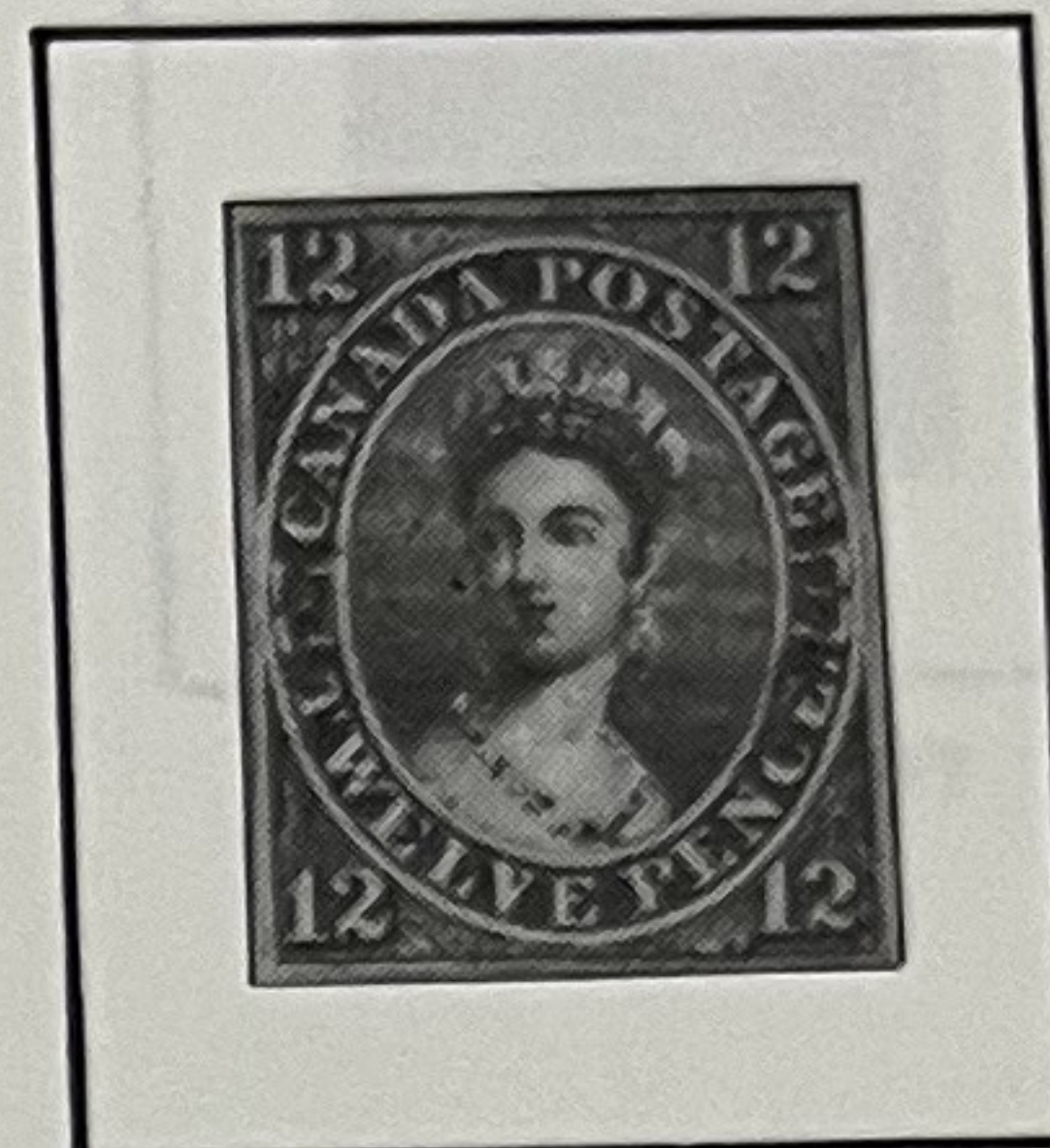

QUEEN VICTORIA

3

1852-55

Imperforate: Wove Paper



PRINCE ALBERT

5 or 1750-



BEAVER

4

225-

1855

Imperforate

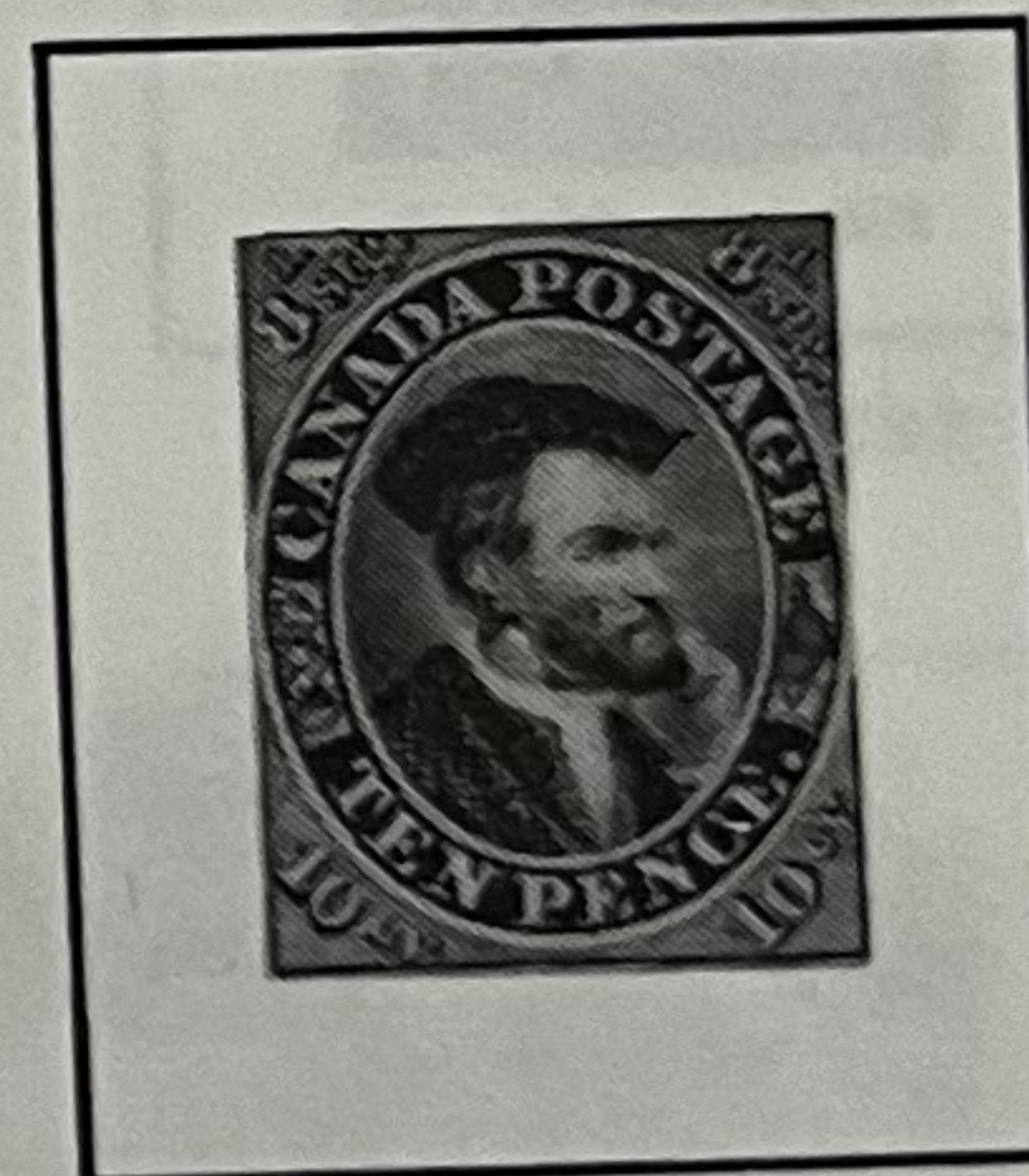

JACQUES CARTIER

7

1857

Imperforate

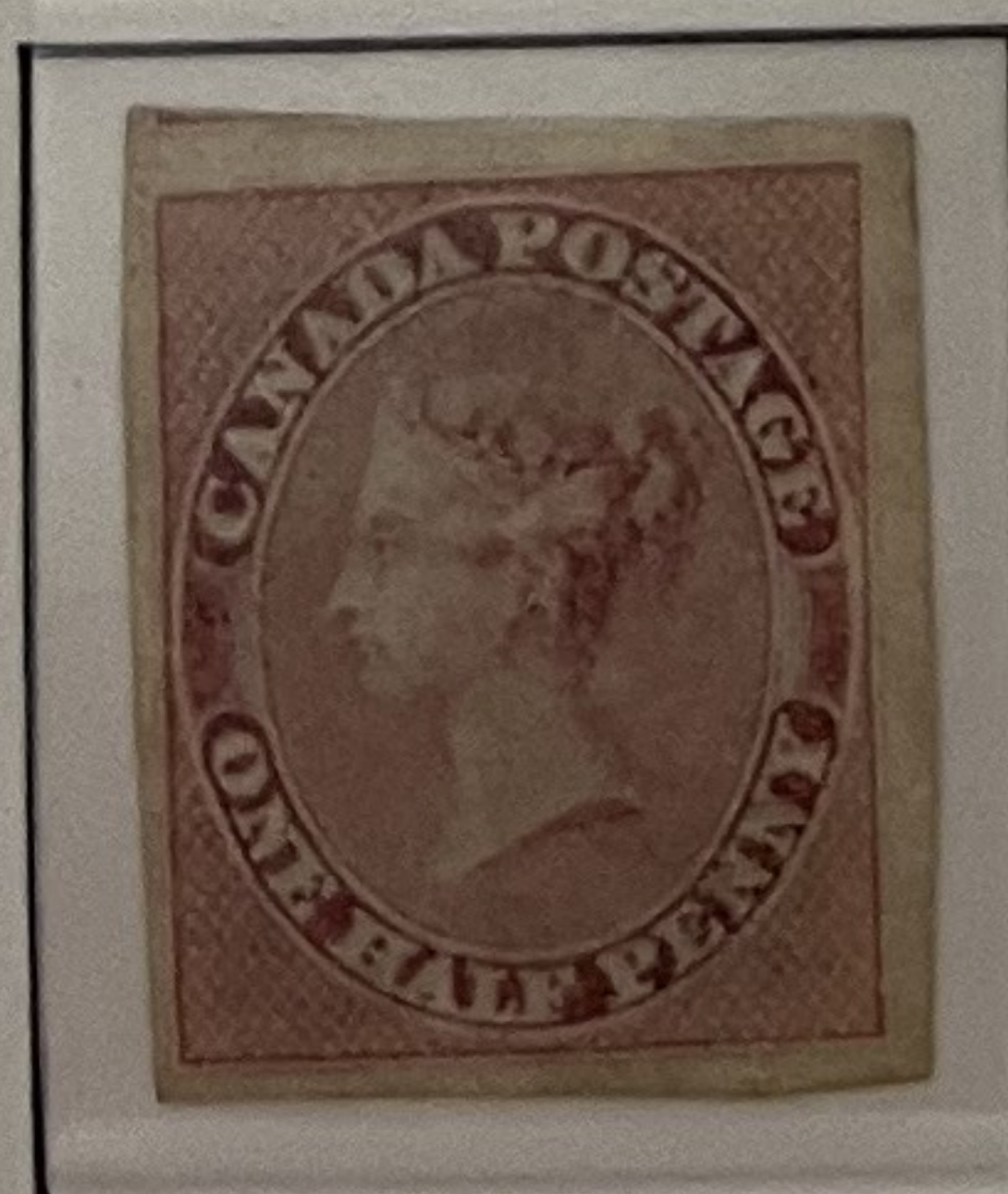

QUEEN VICTORIA

8 1100-

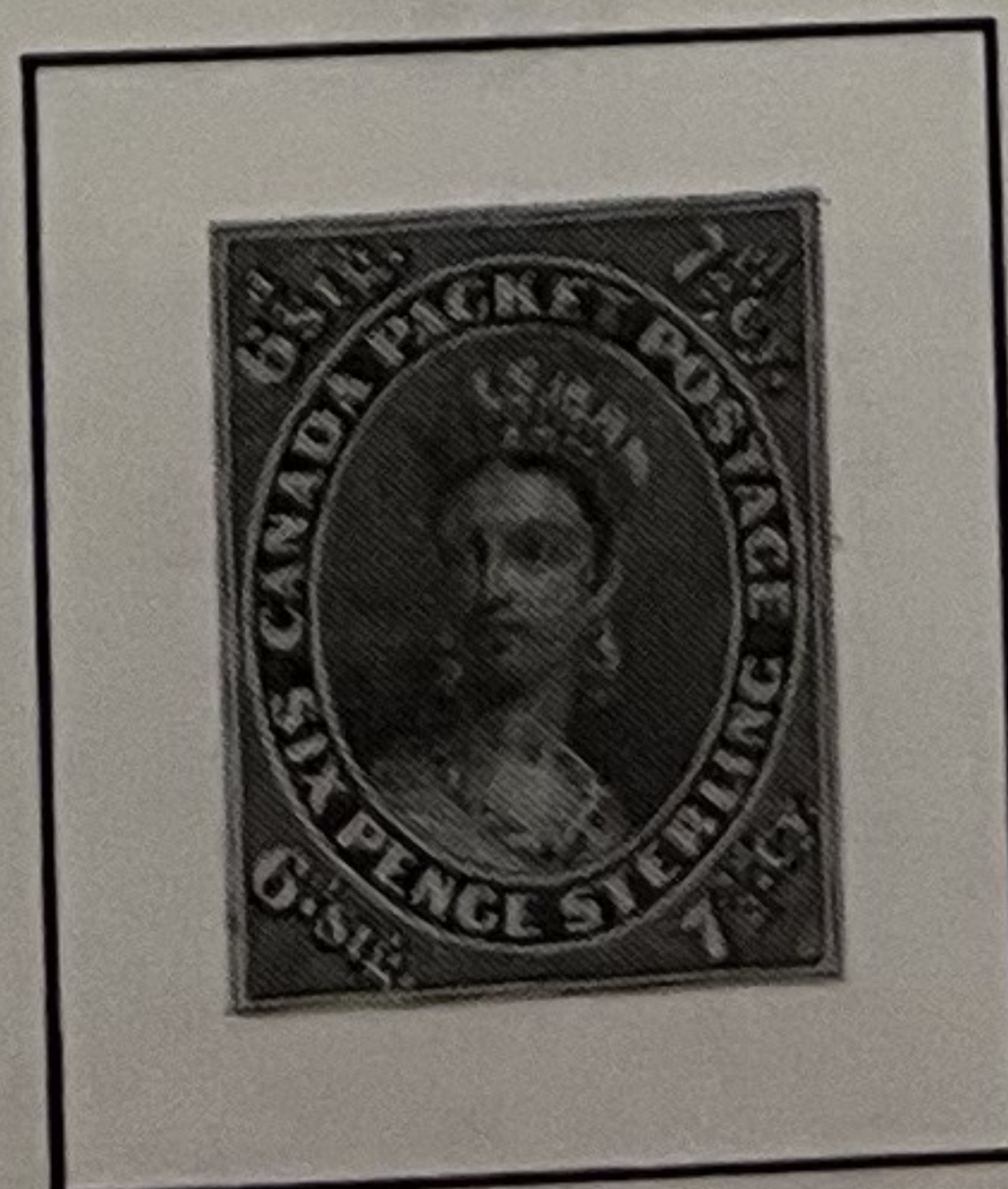

QUEEN VICTORIA

9

1857

Imperforate: Very Thick
Soft Wove Paper

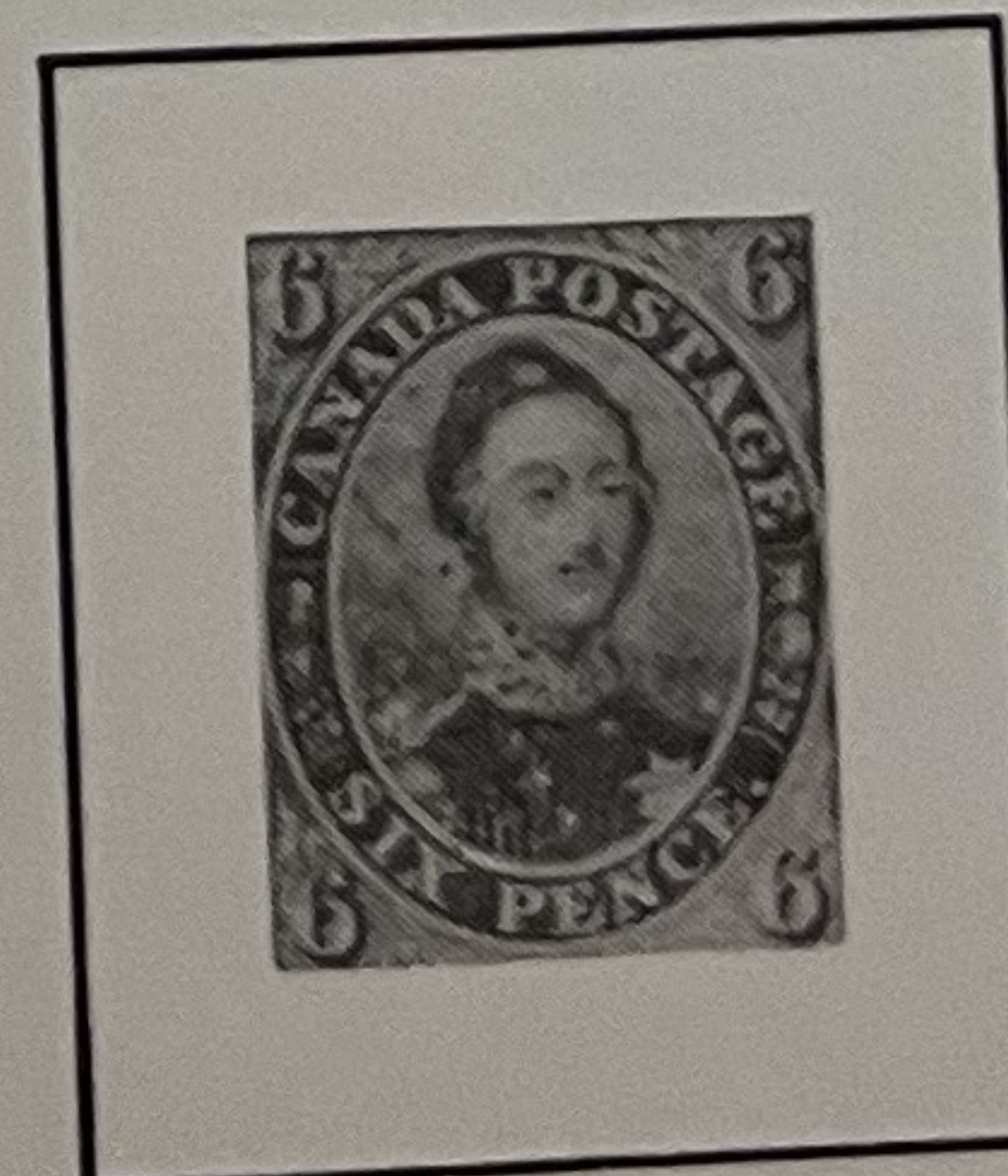

PRINCE ALBERT

10

1858-59

Perforated 12

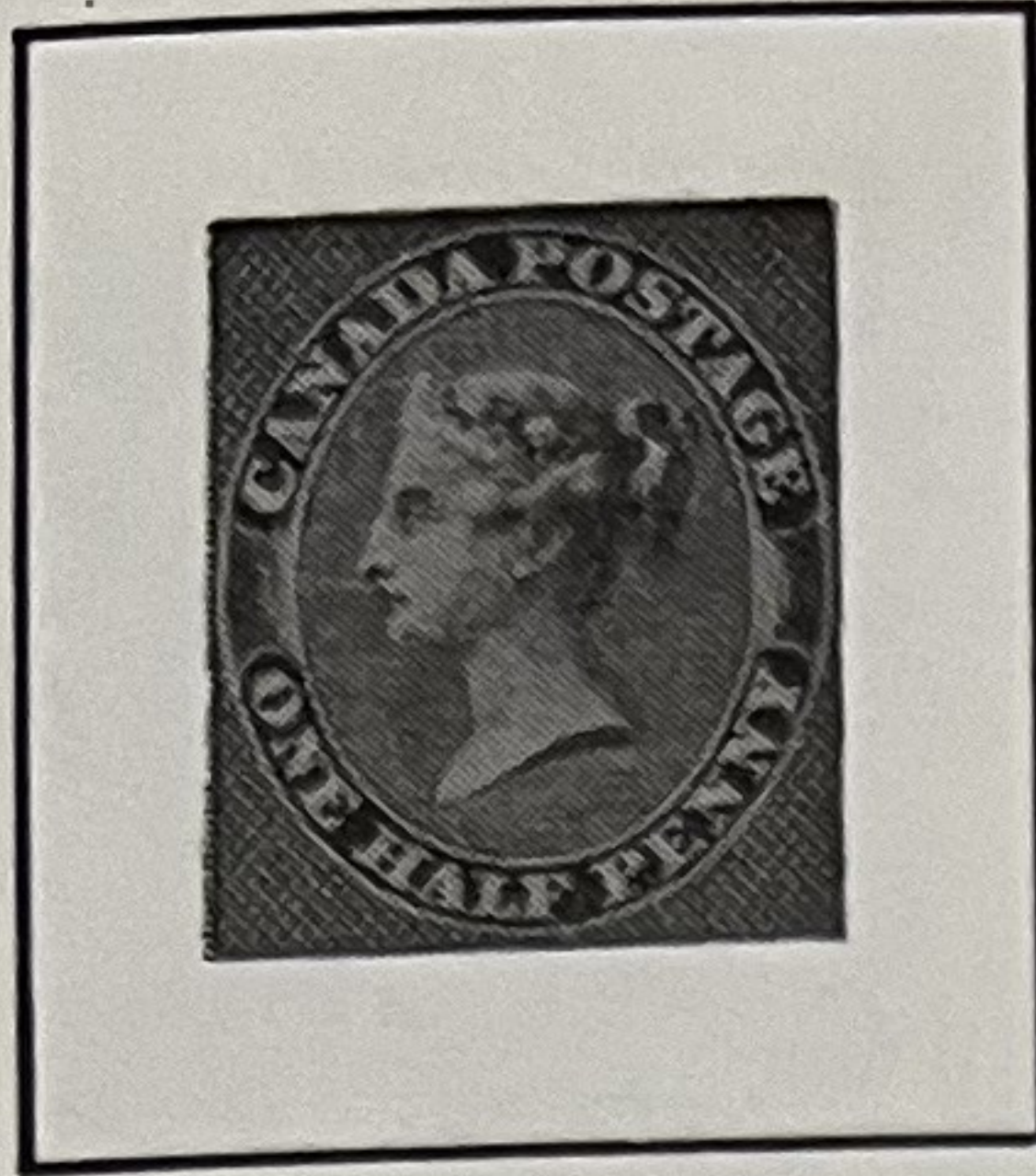

QUEEN VICTORIA
11

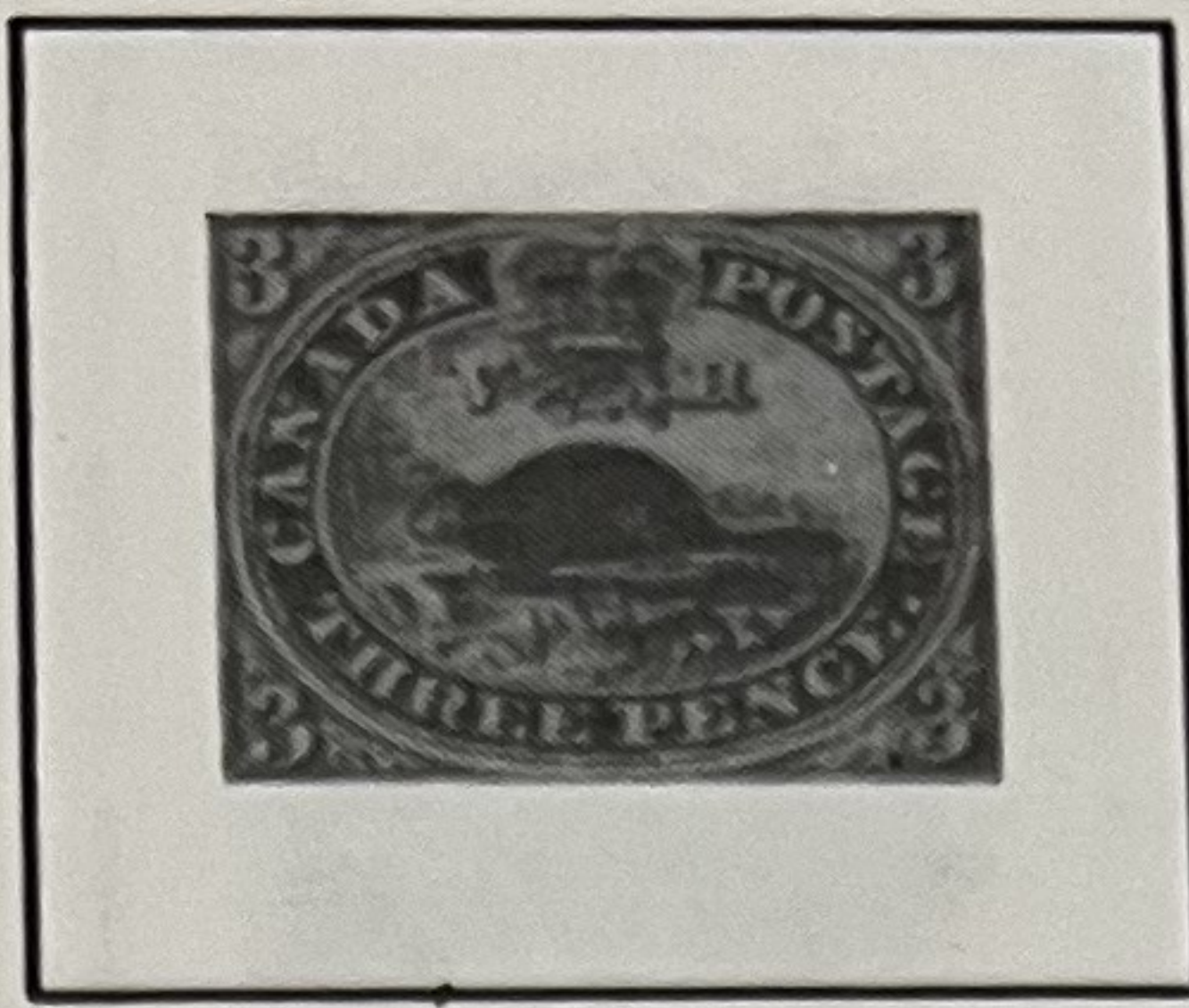

BEAVER
12

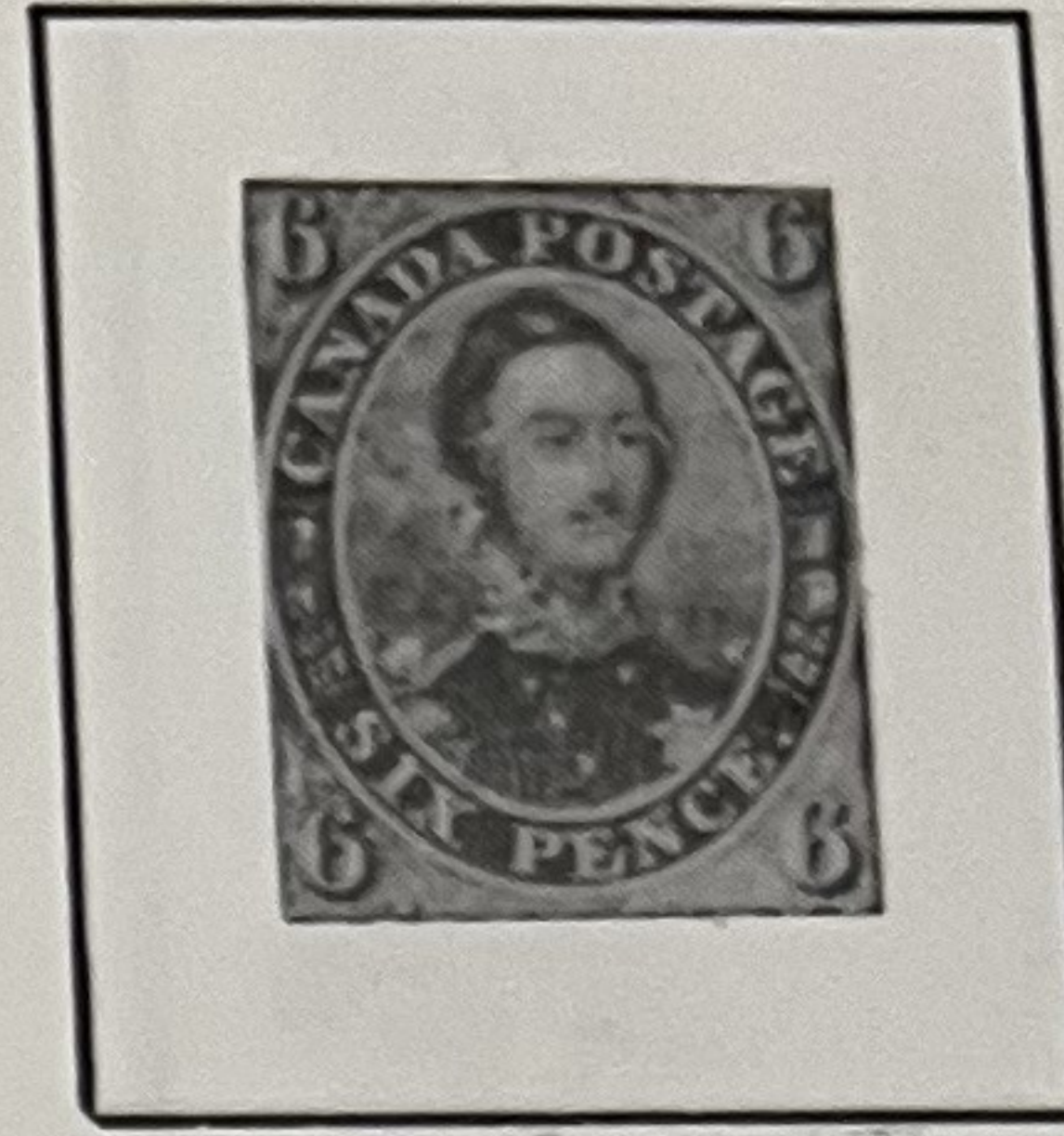

PRINCE ALBERT
13

1859



QUEEN VICTORIA
14

Ⓟ



BEAVER
15

\$75-

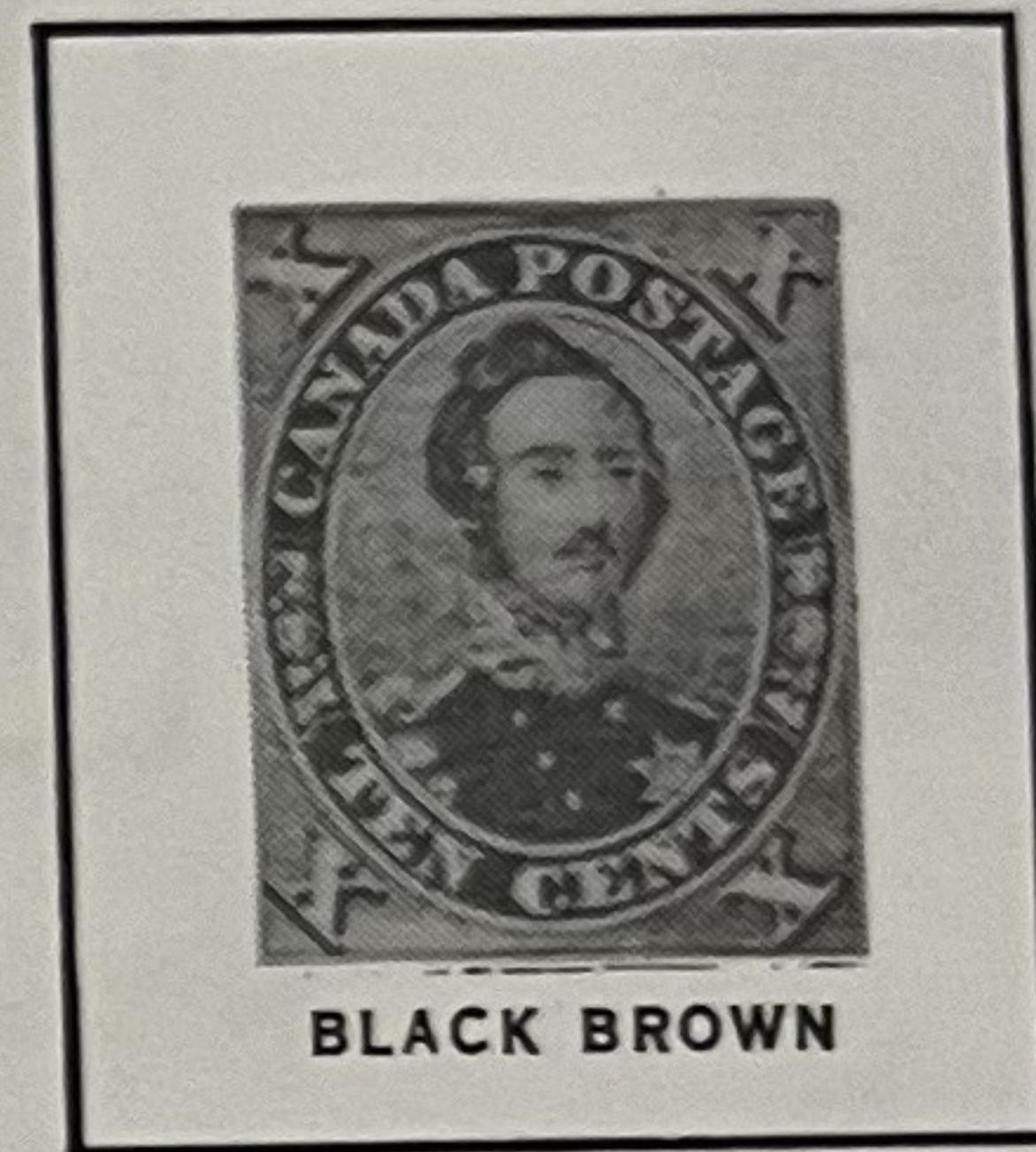

BLACK BROWN
PRINCE ALBERT
16

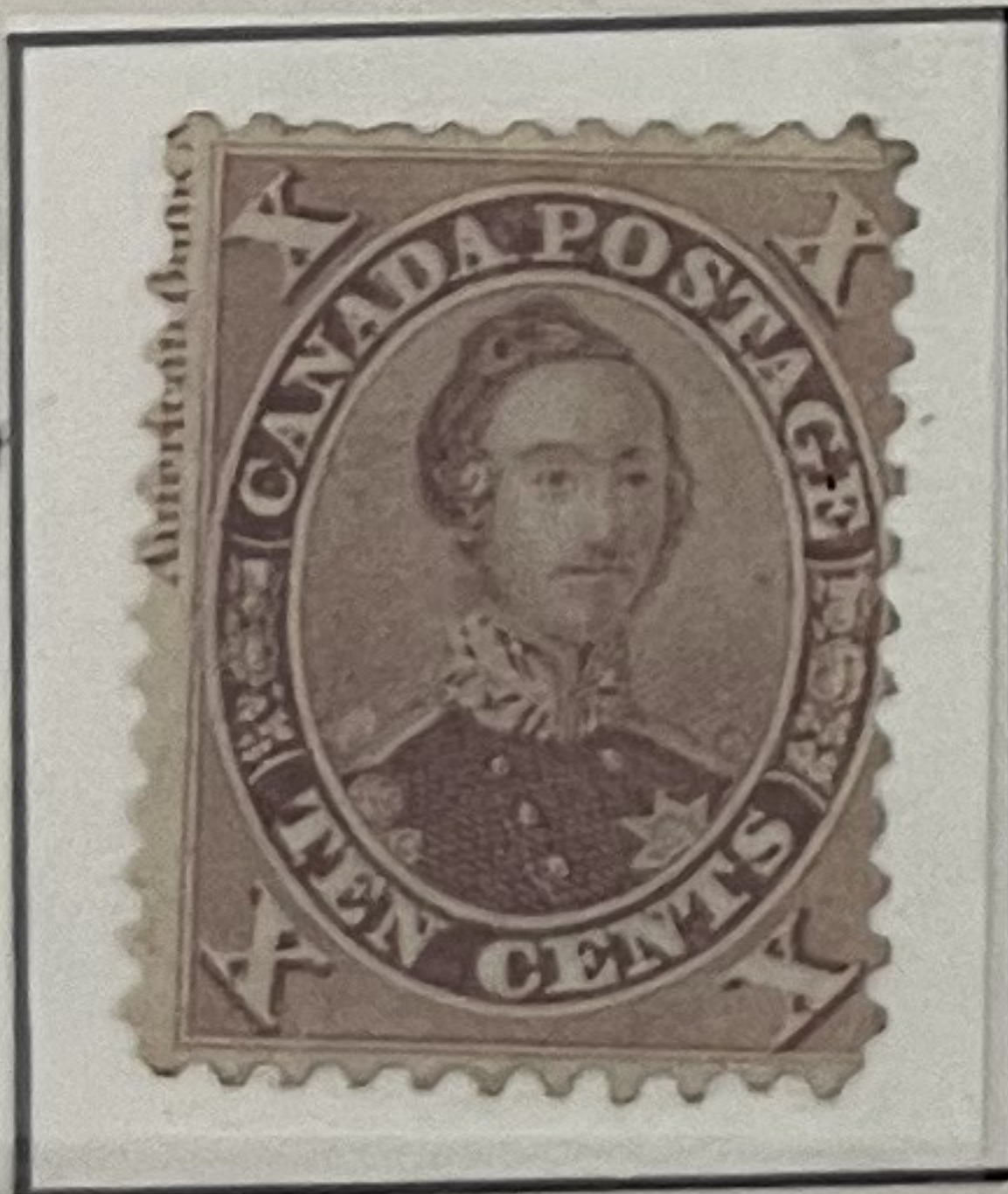

PRINCE ALBERT
17

1100-
for NG

captured
inscription



QUEEN VICTORIA
18a

900-
for NG



250-
for NG

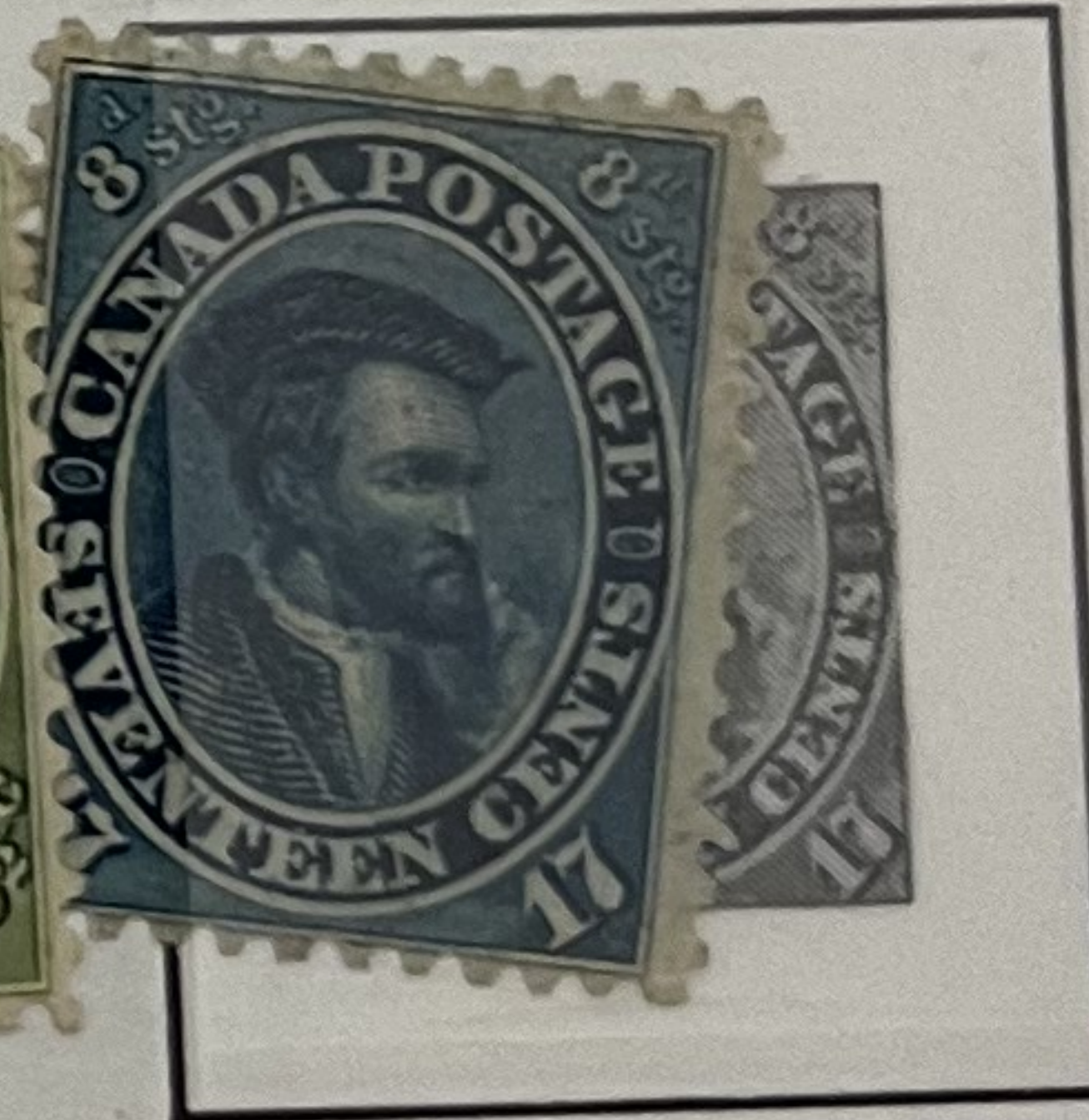

JACQUES CARTIER
19

250-
for NG

1864

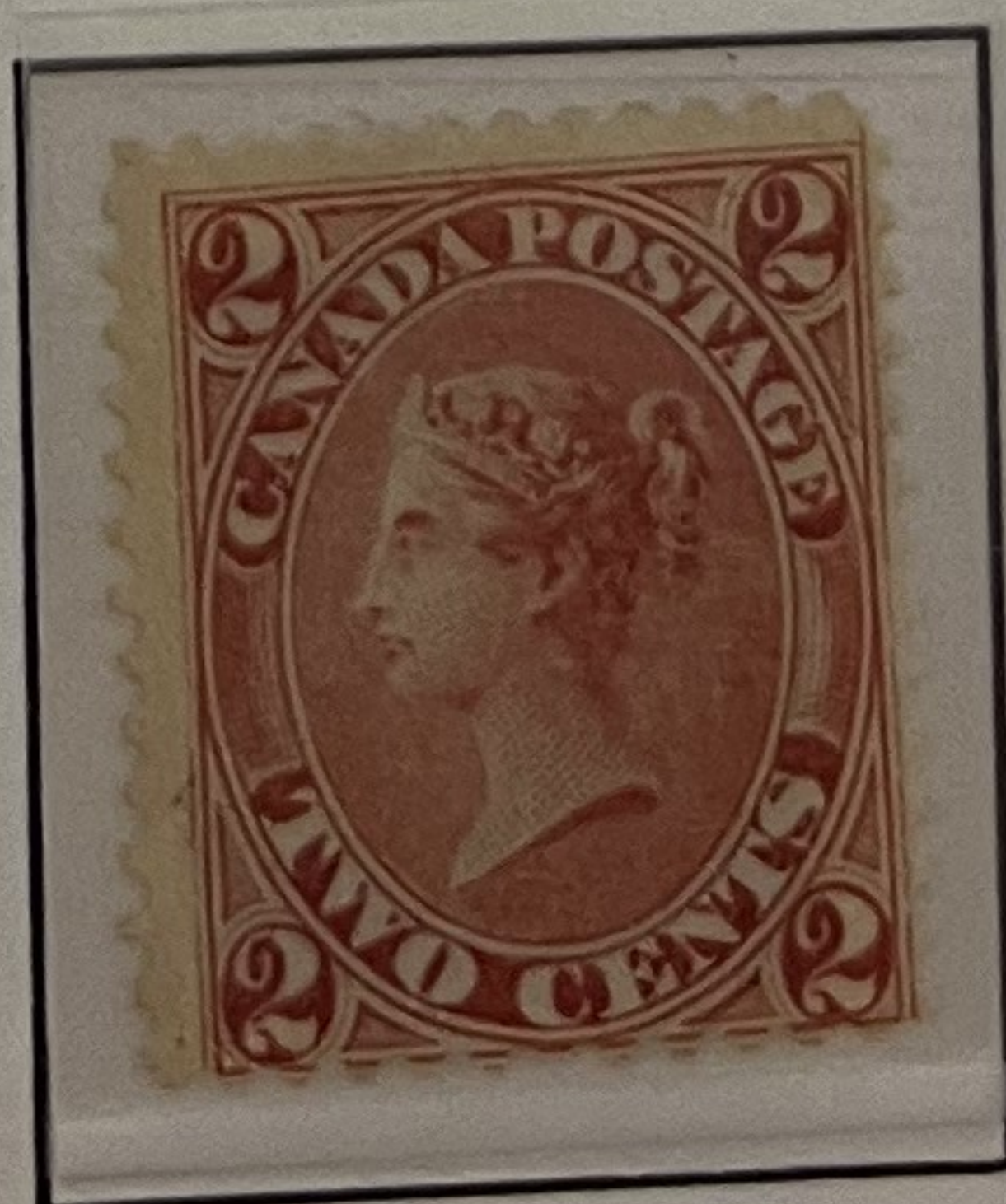

QUEEN VICTORIA
20

650-

CANADA

DOMINION OF CANADA

1868-76

Wove Paper: Perforated 12: Unwatermarked



QUEEN VICTORIA

22b

for NG

625-



21

120-



YELLOW ORANGE

23

1750-



22

550- for NG



24

800- for NG



25

1400- for NG

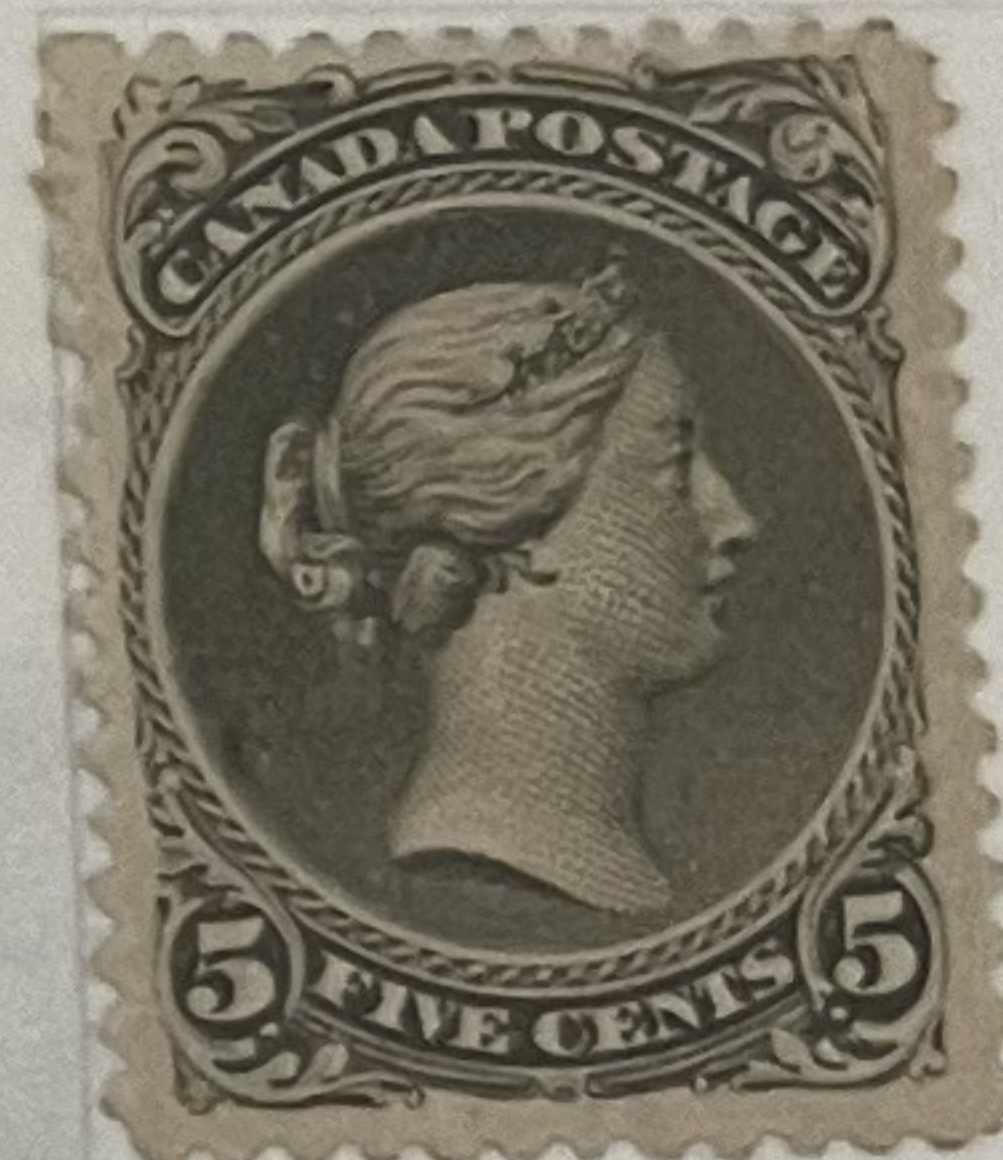

cert.

26a

ns 12 8000-



cert

27

2500-

sm thin



Lightly D

125-

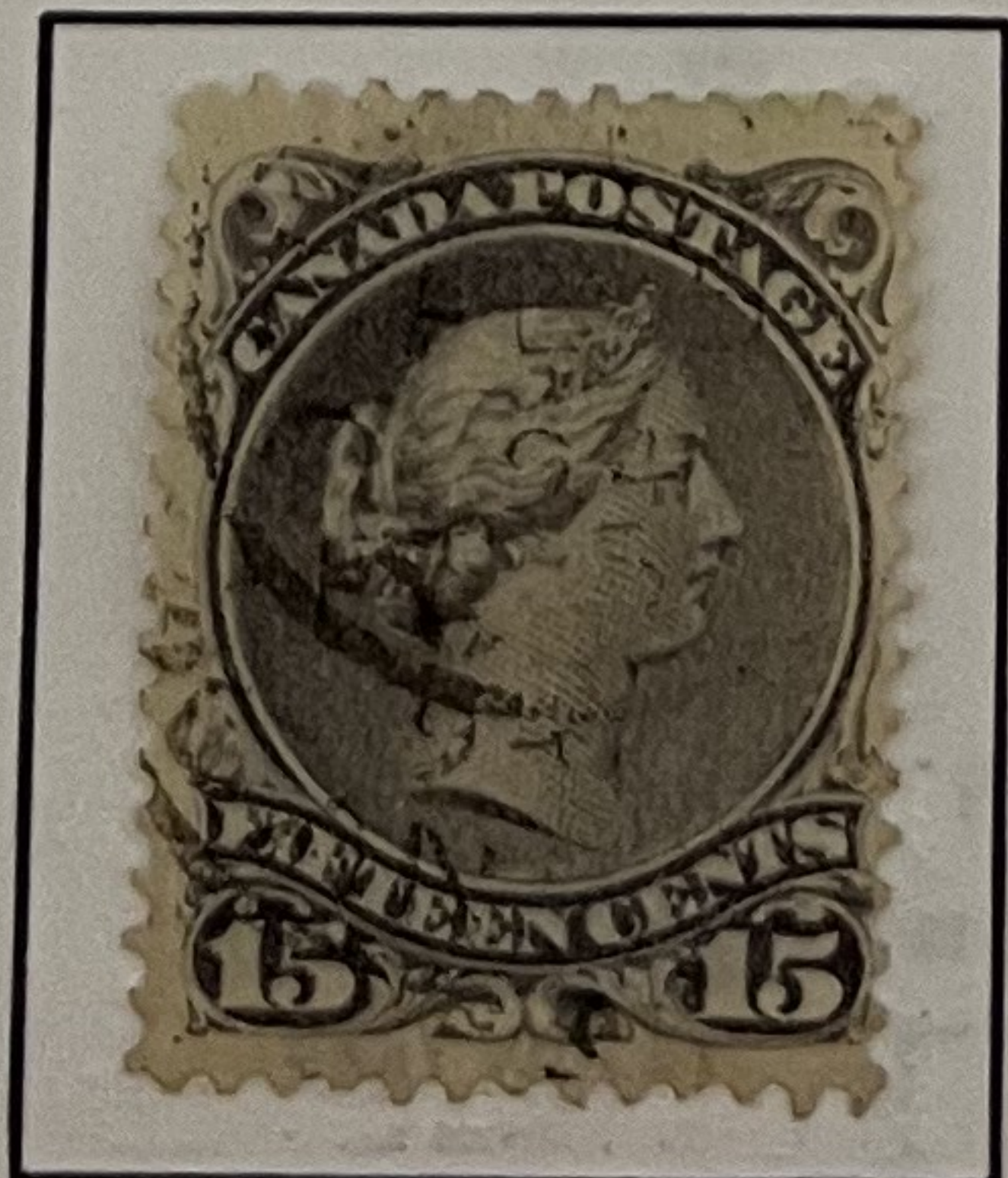

30c

1600-

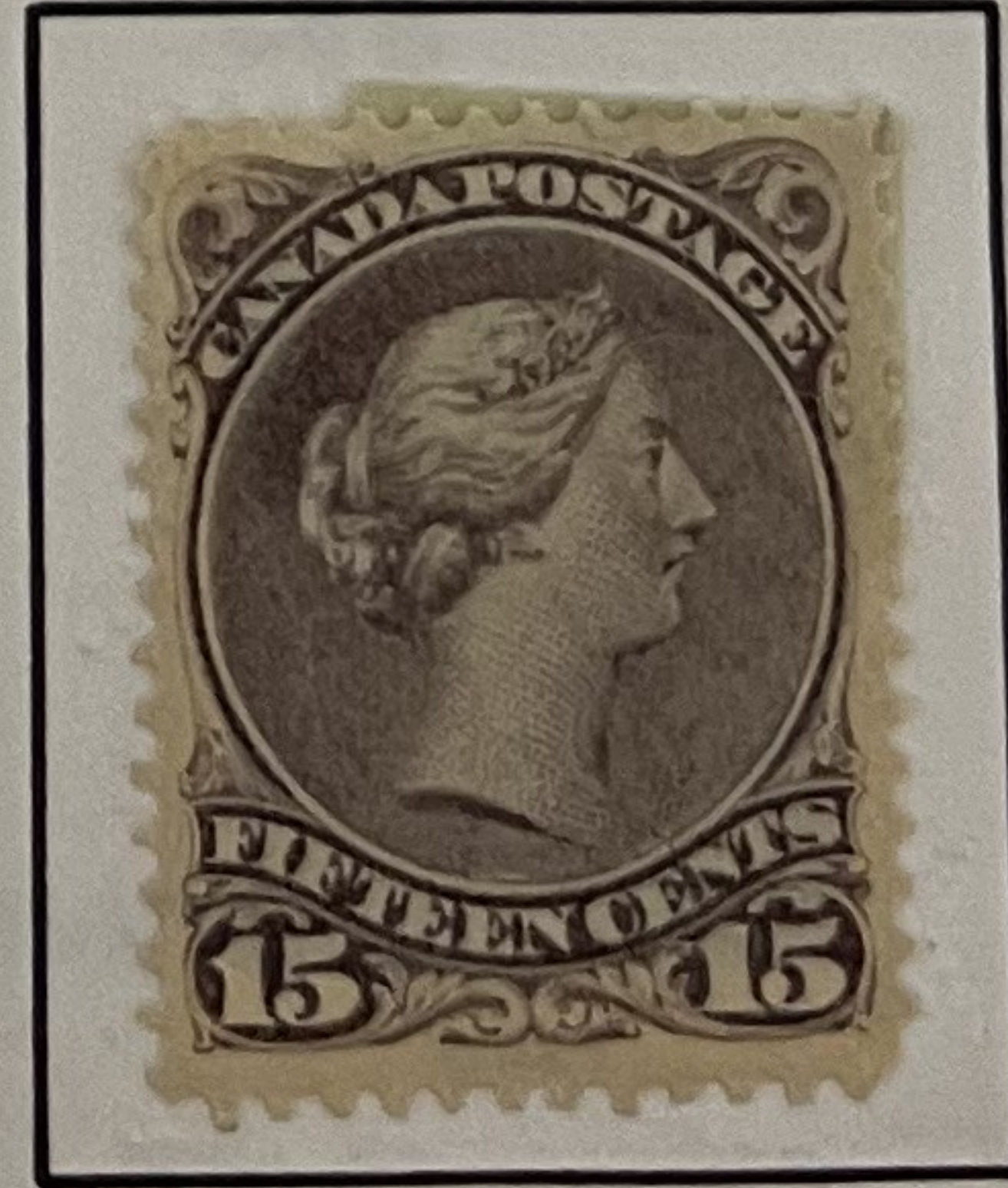

30

90-



1850-

deep blue

1873-75

Wove Paper: Perforated 11½ x 12: Unwatermarked

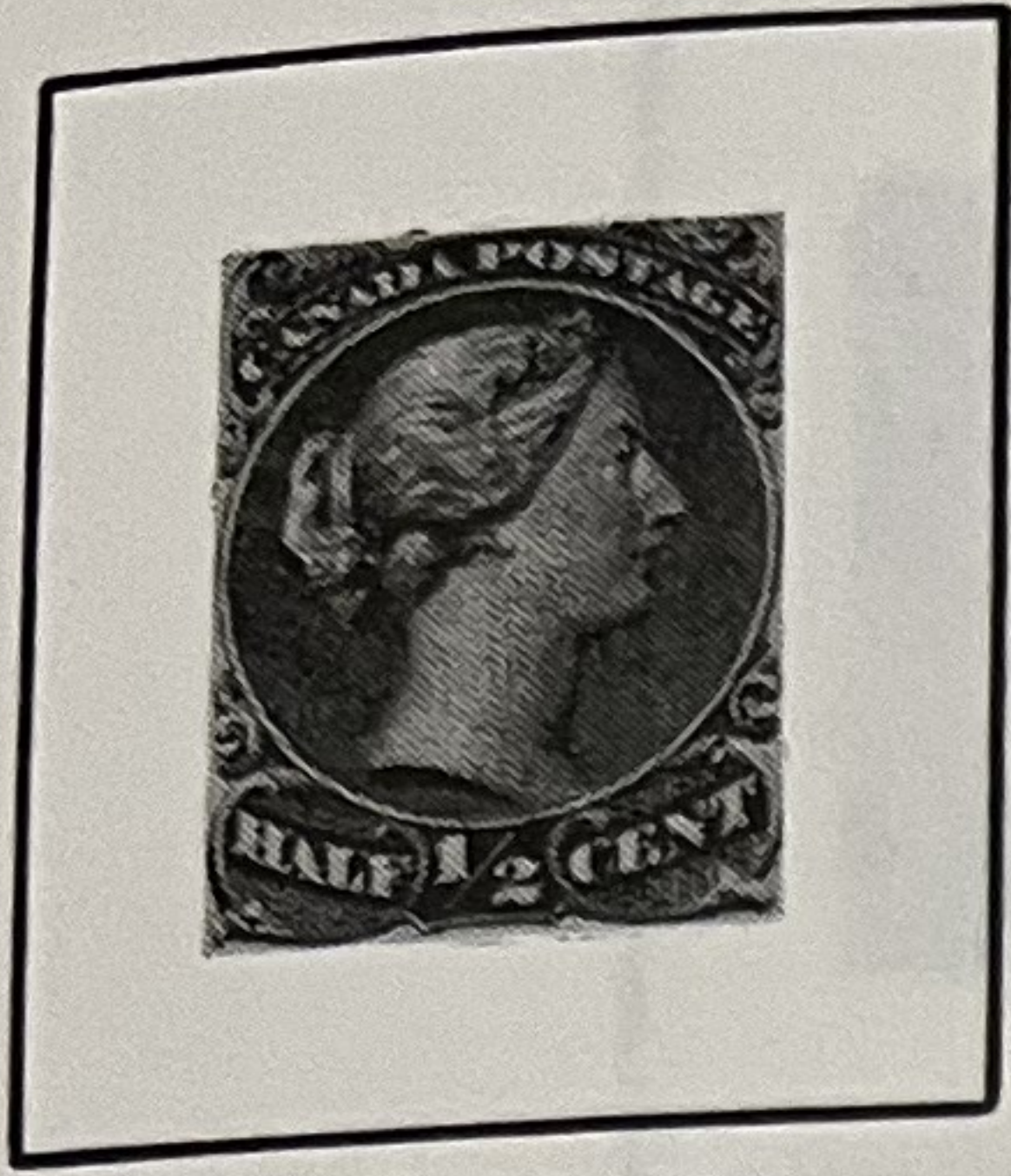

QUEEN VICTORIA
21a

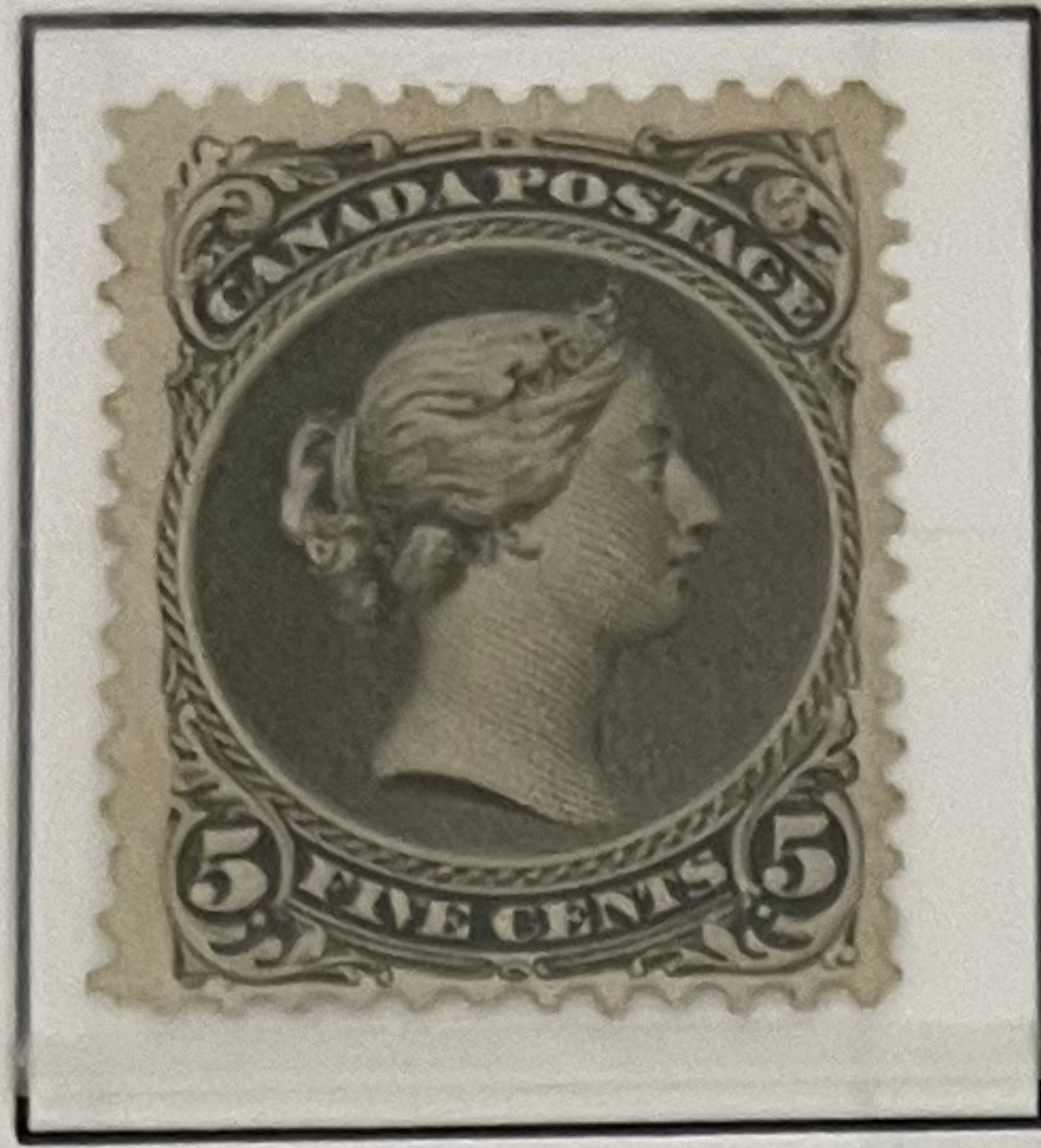

26
2000 -

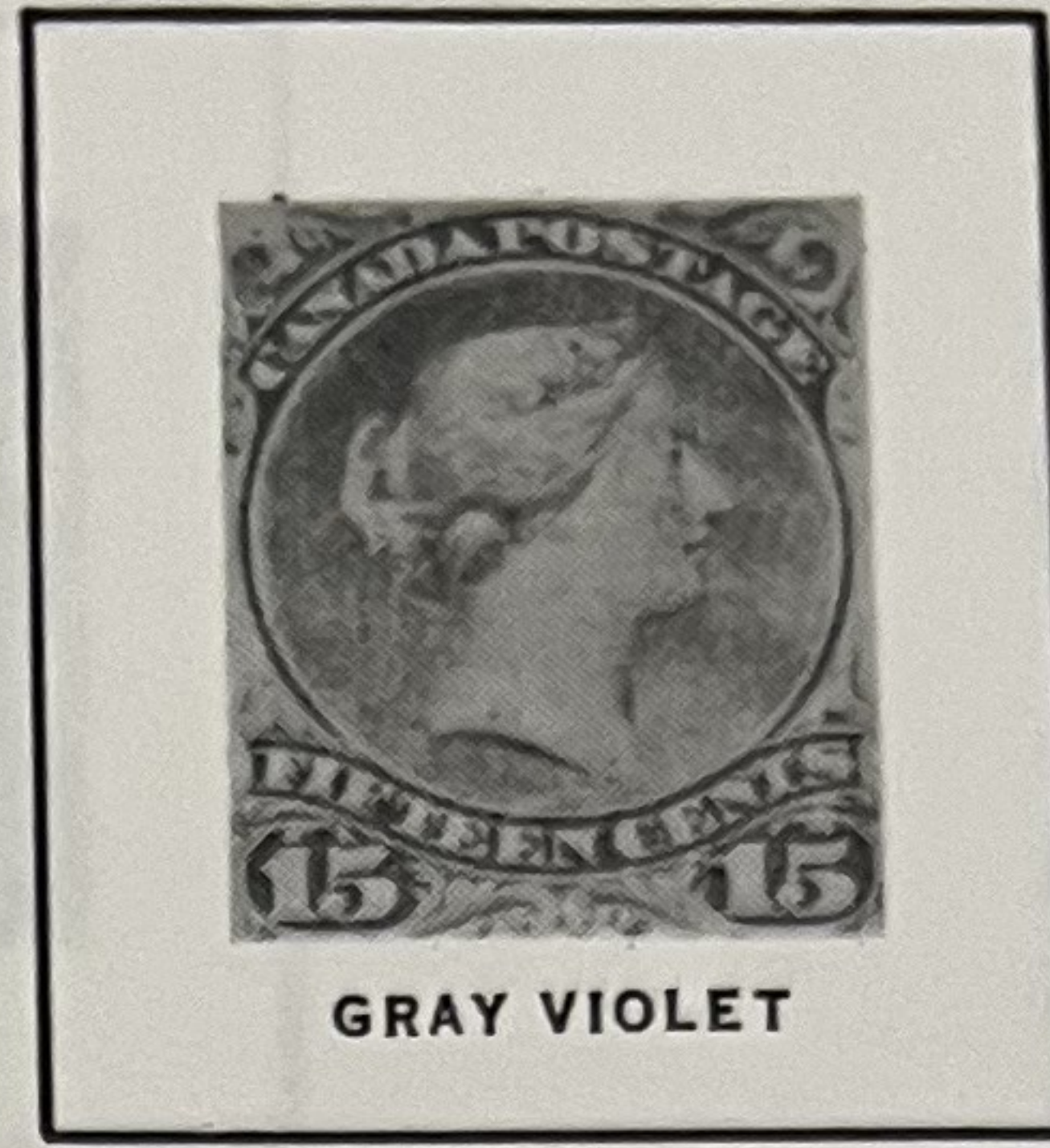

GRAY VIOLET
29a



30b
135 -

1868-76

Wove Paper: Perforated 12: Watermarked with Various Double Line Letters

E.&G. BOTHWELL — CLUTHA MILLS

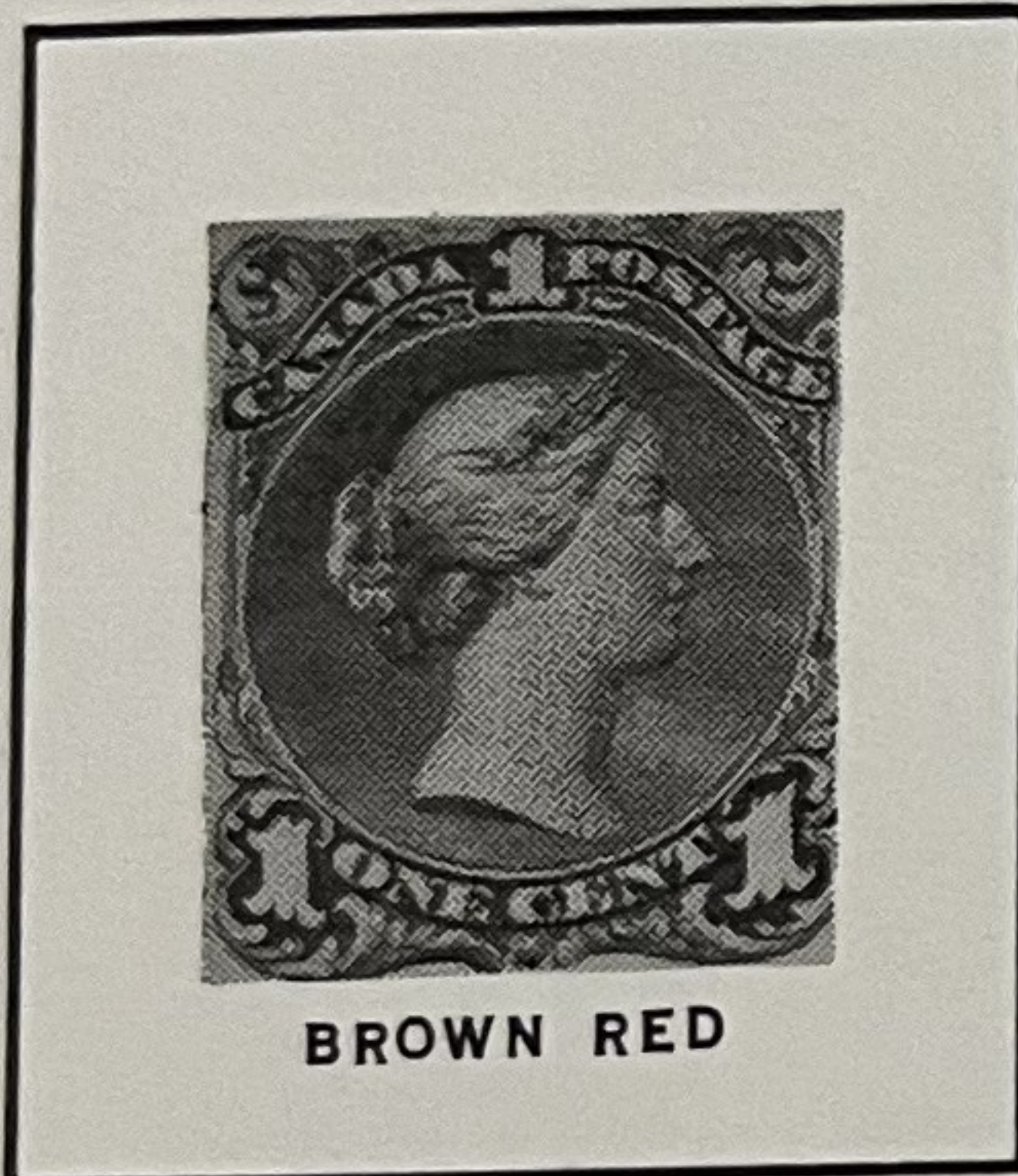

BROWN RED
QUEEN VICTORIA
22a

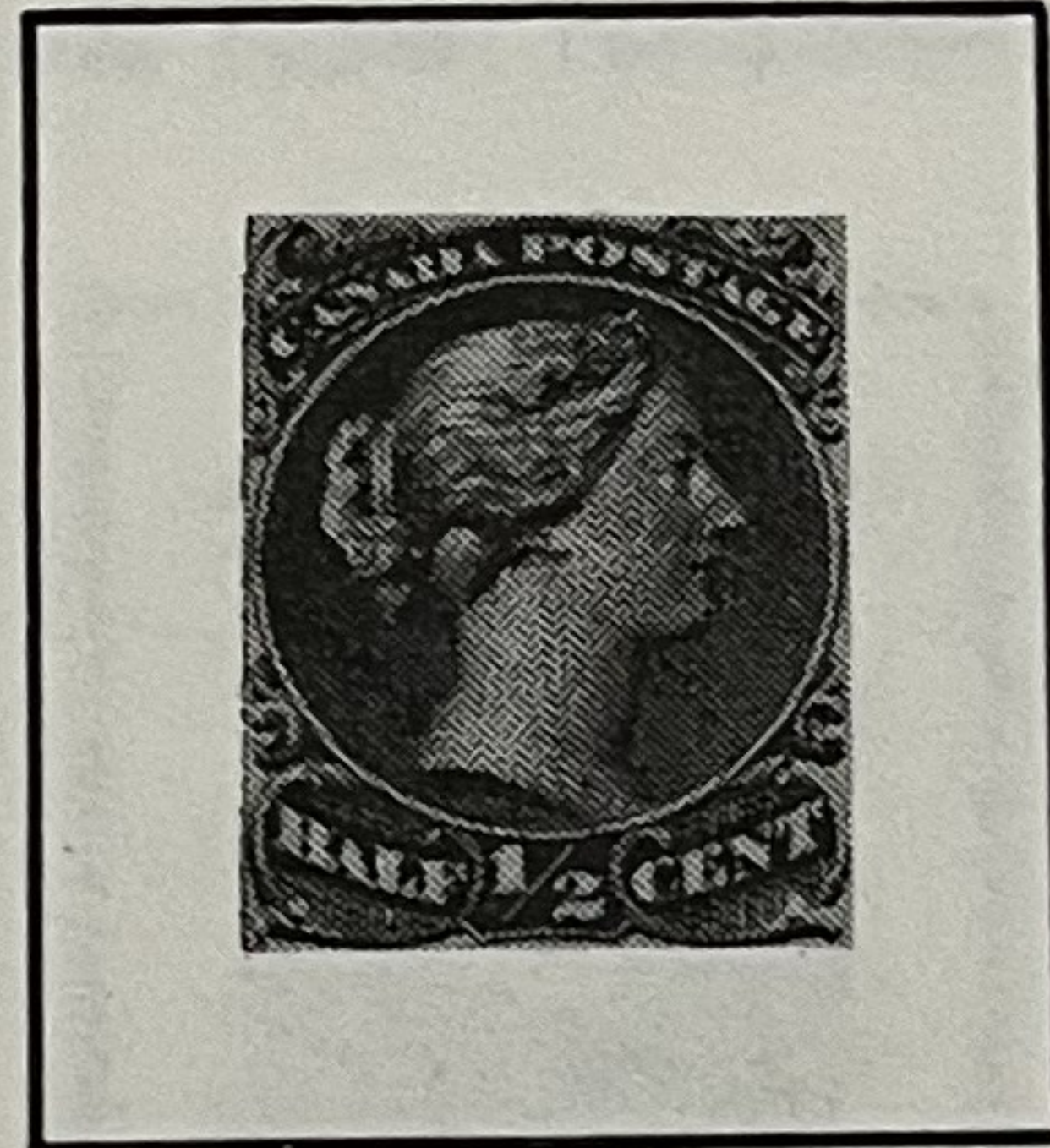

21c

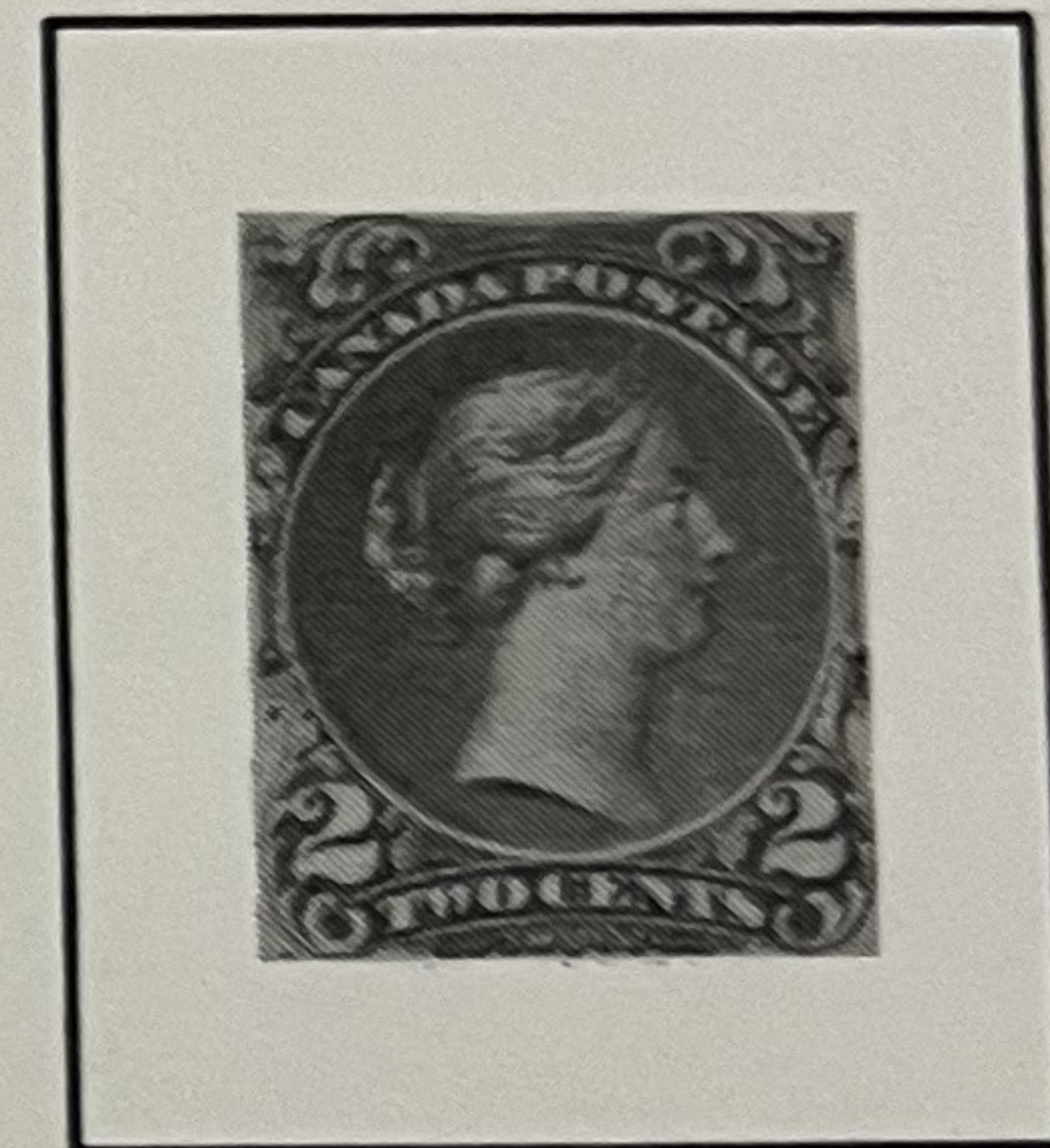

24b



25b



27a



28b

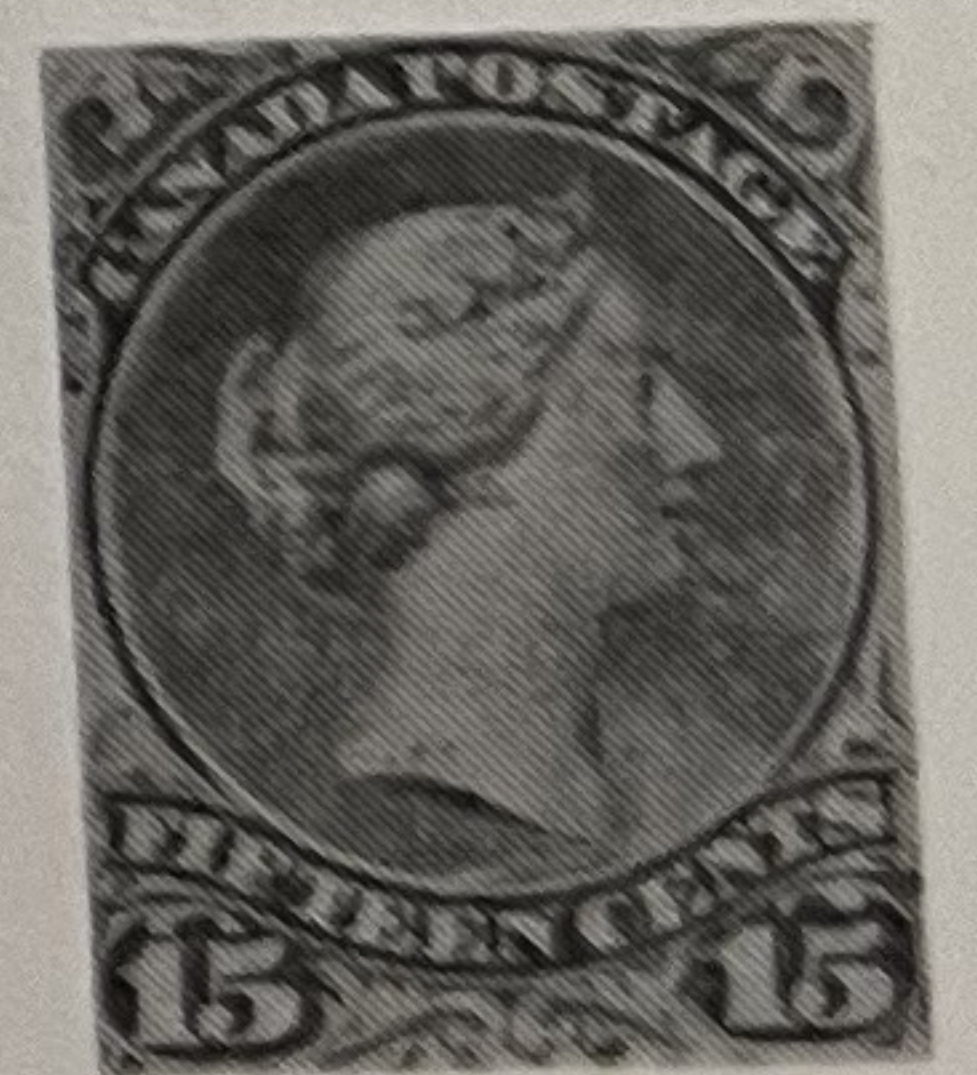

RED LILAC
29a

1876

Perforated 11½ x 12

Script Watermark — Letters of A. Pirie & Sons



CANADA

1868

Laid Paper

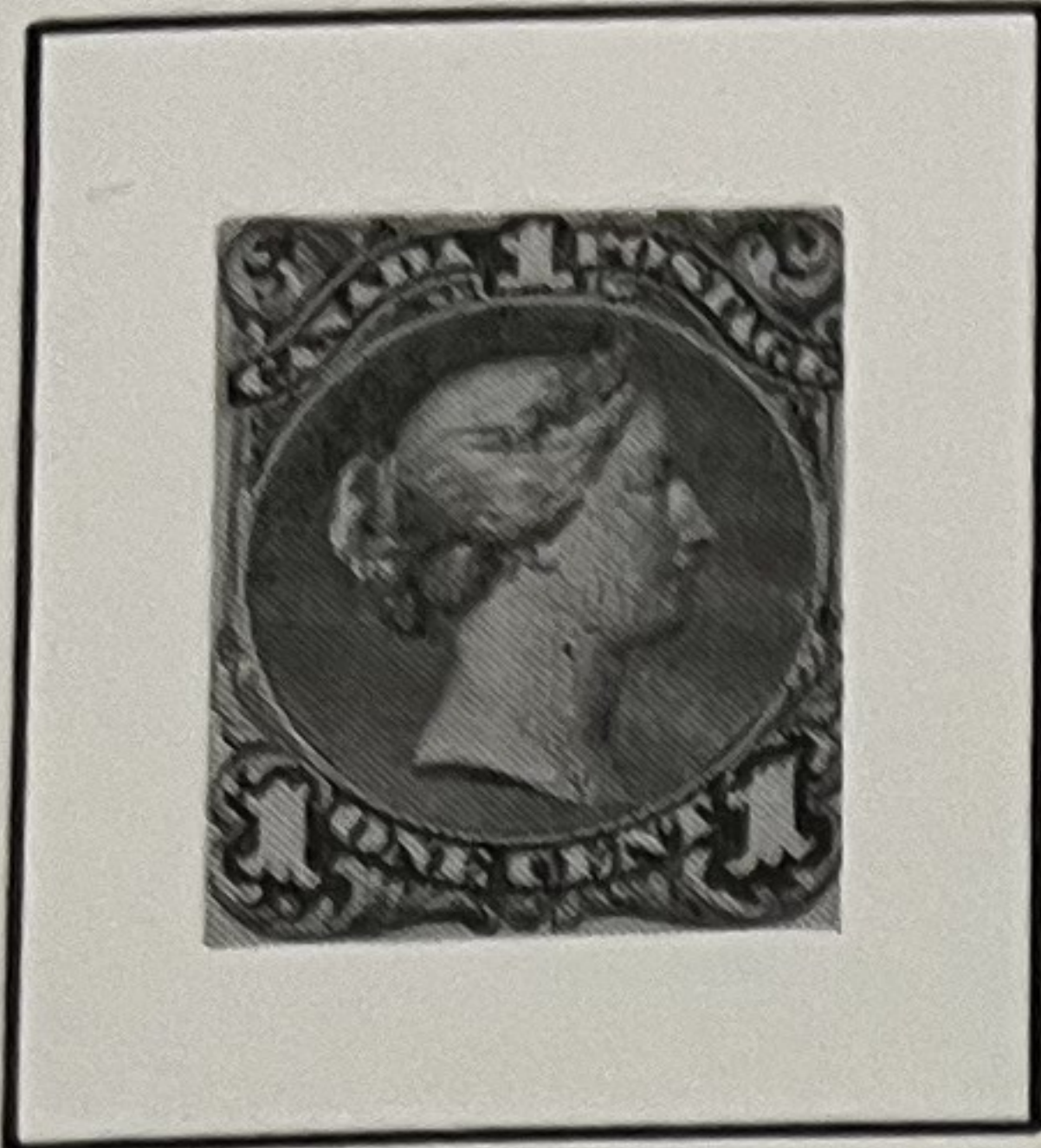

QUEEN VICTORIA
31

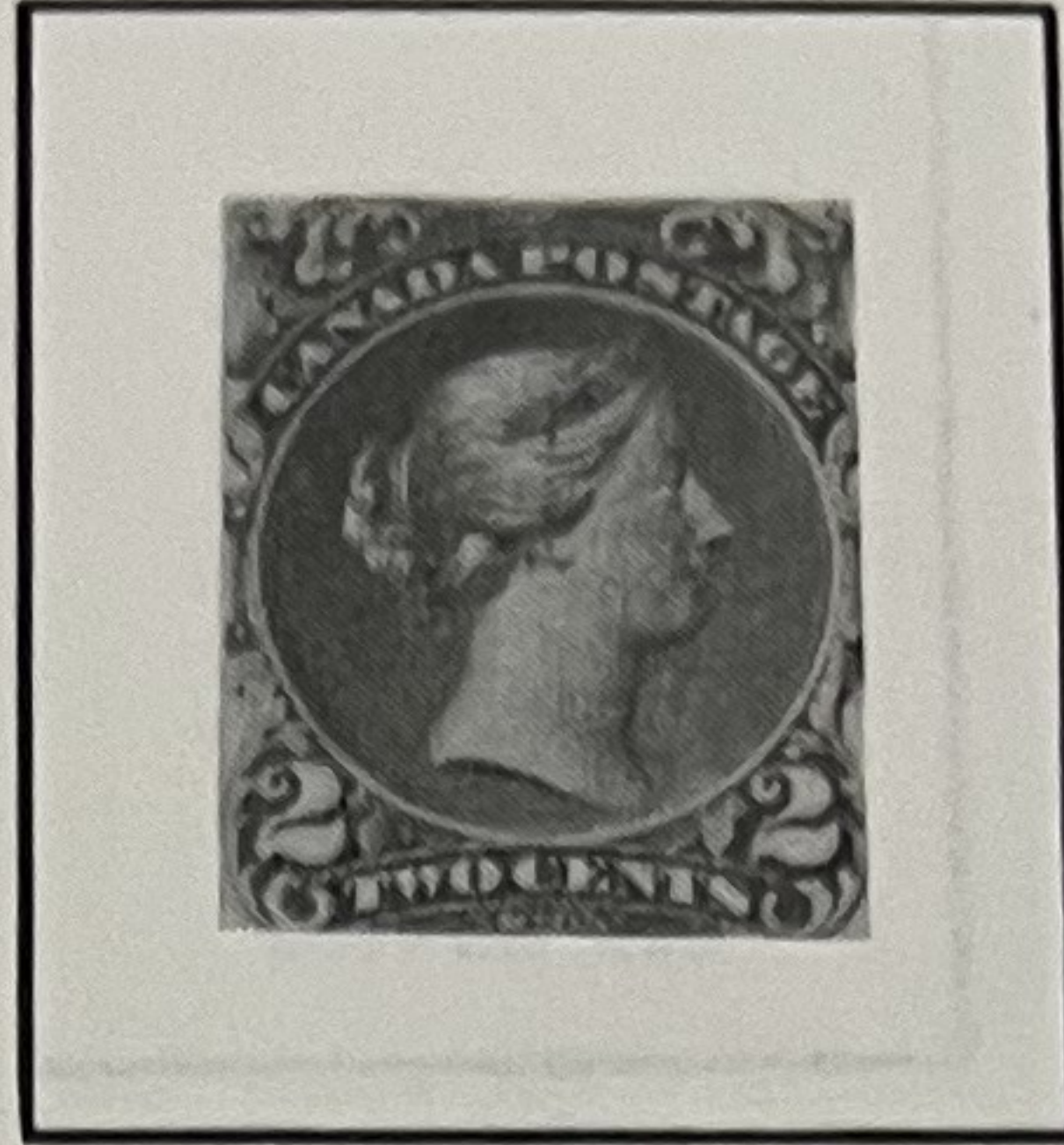

32

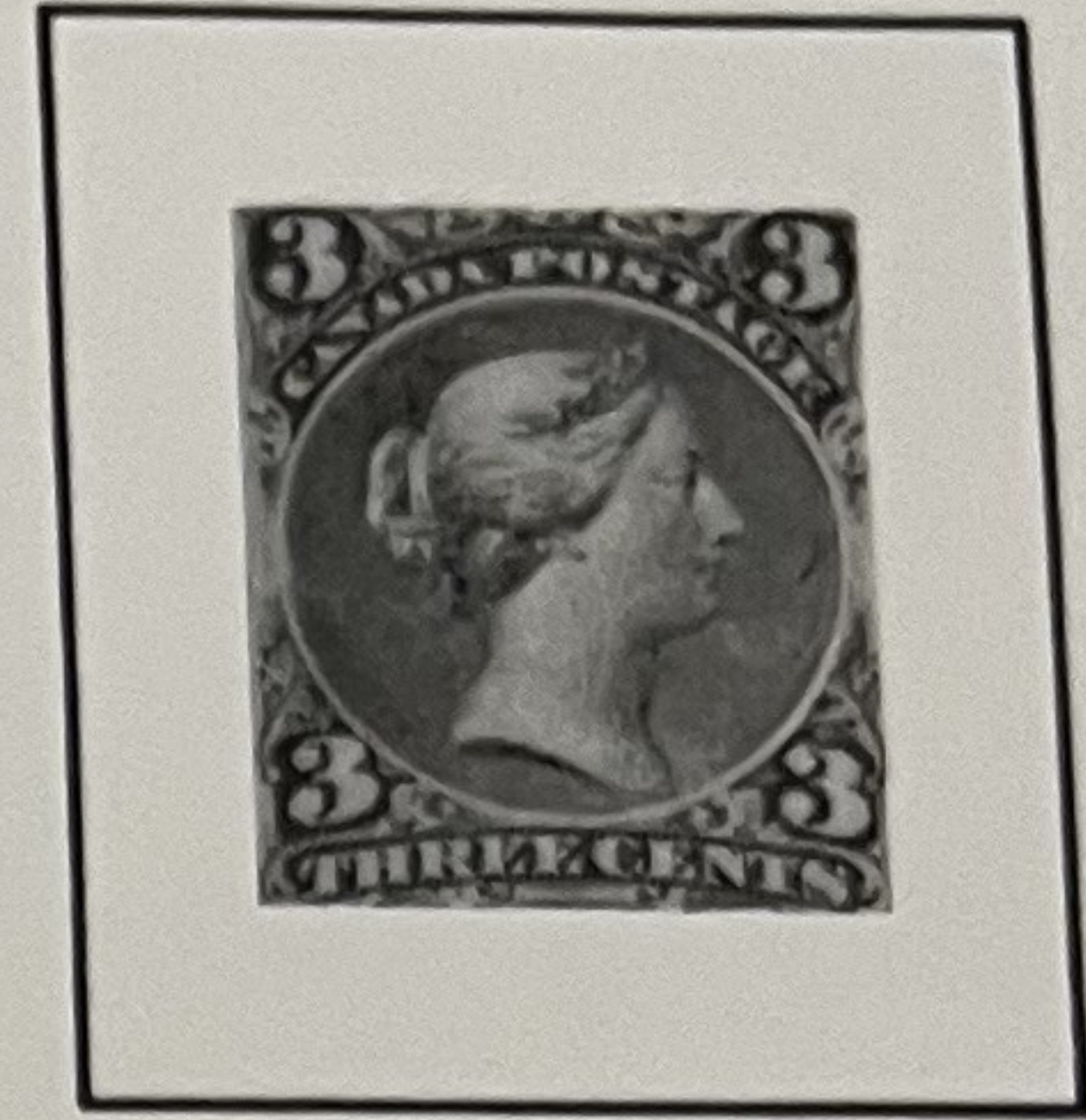

33

1870-89

Wove Paper: Perforated 12



QUEEN VICTORIA
34



55a 300-



35



36



37



42 38 gray
NG



39

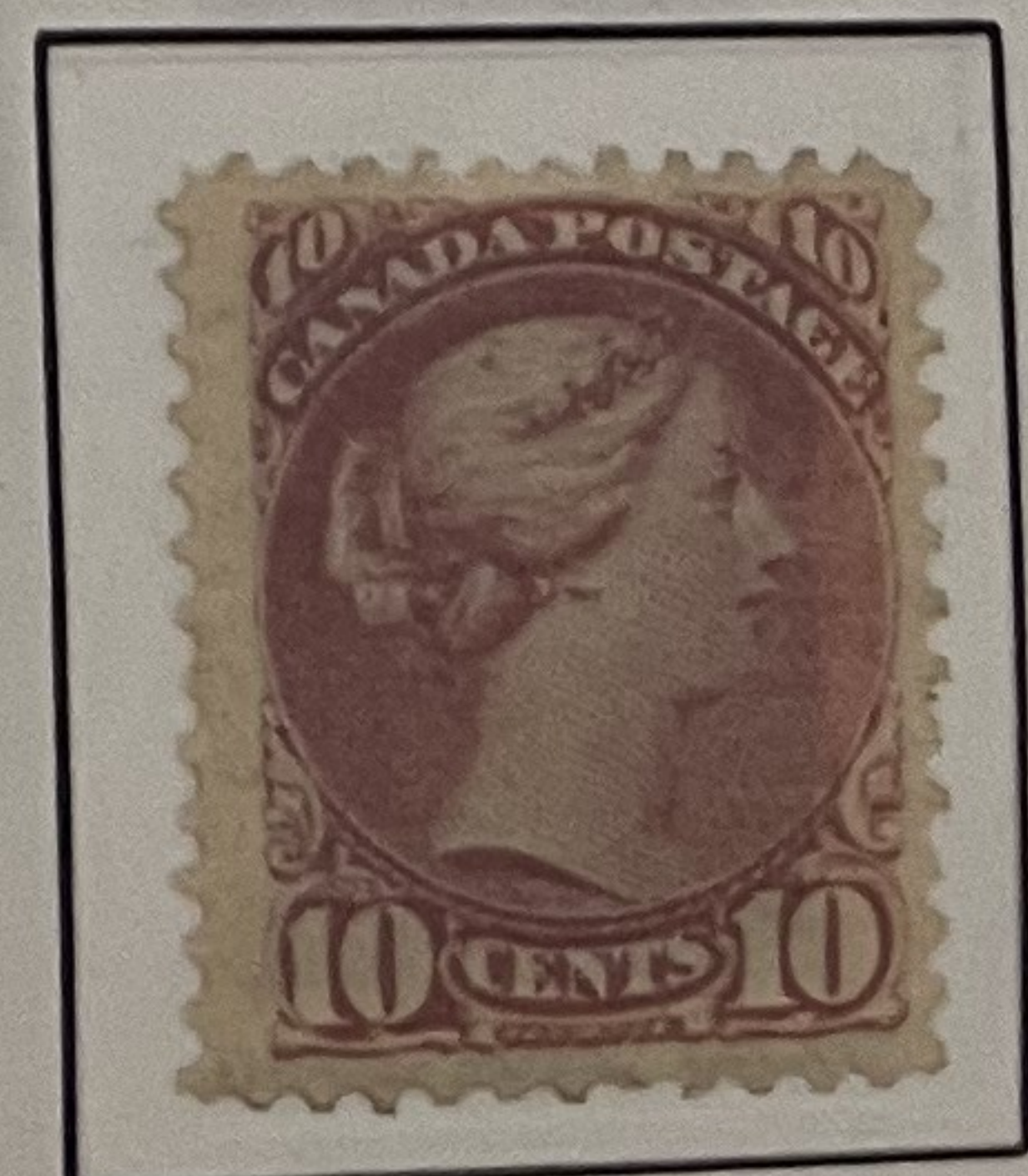

40 a 1600-

600-

CANADA

1870

Perforated 12½

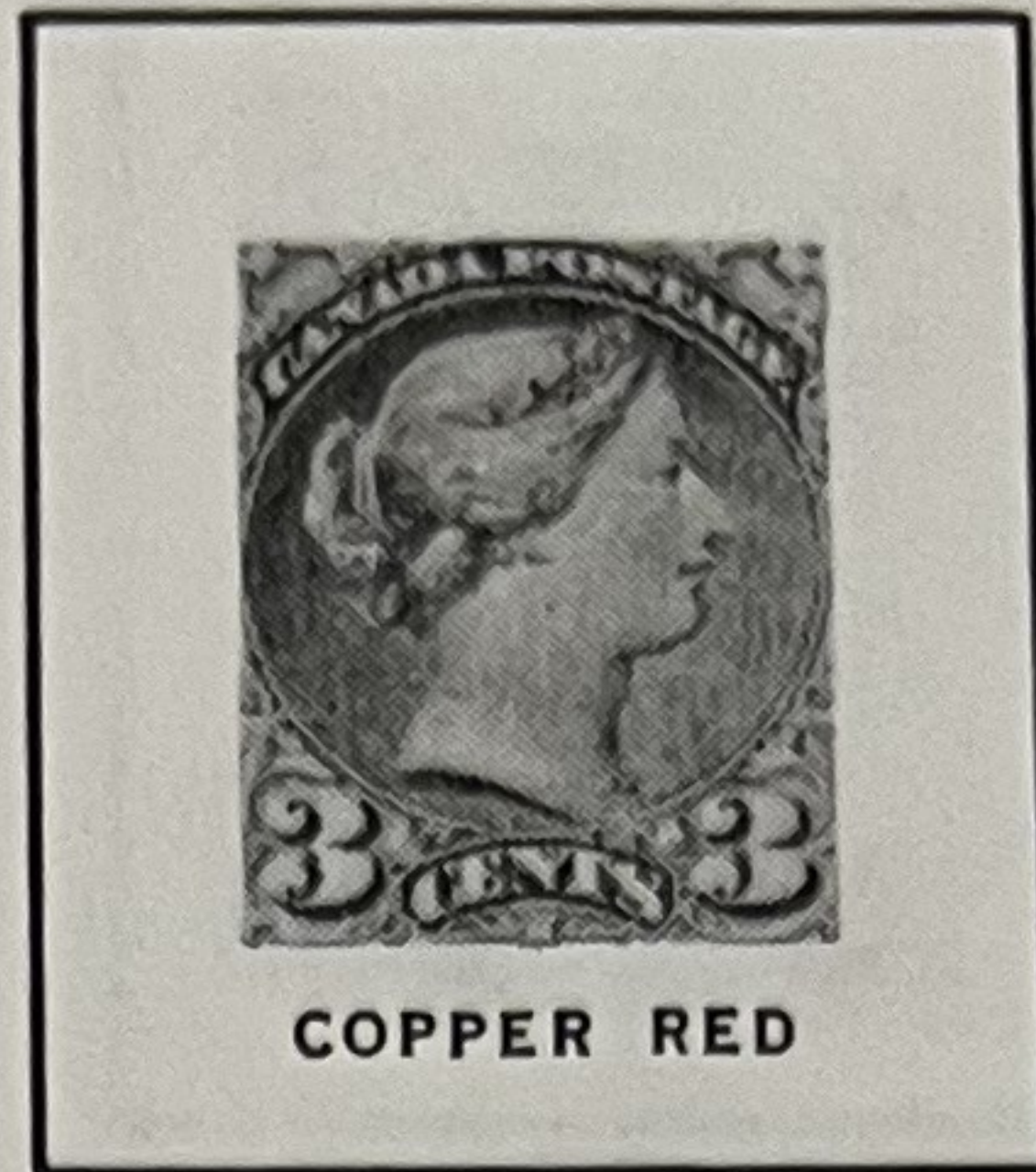

QUEEN VICTORIA

37d

1873-79

Perforated 11½ x 12

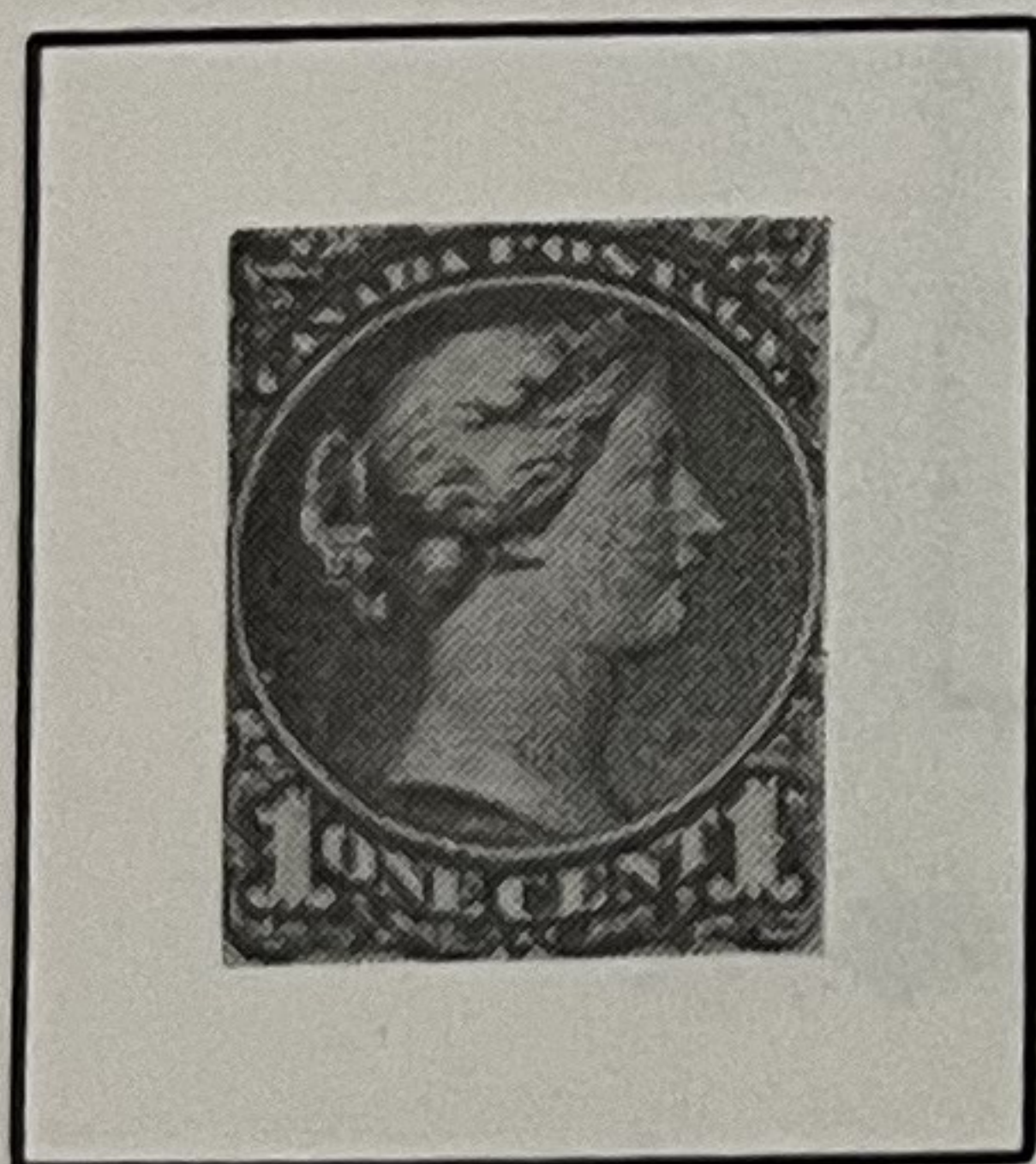

QUEEN VICTORIA

35d



36e

750-



37e

NO {1/2} 22-

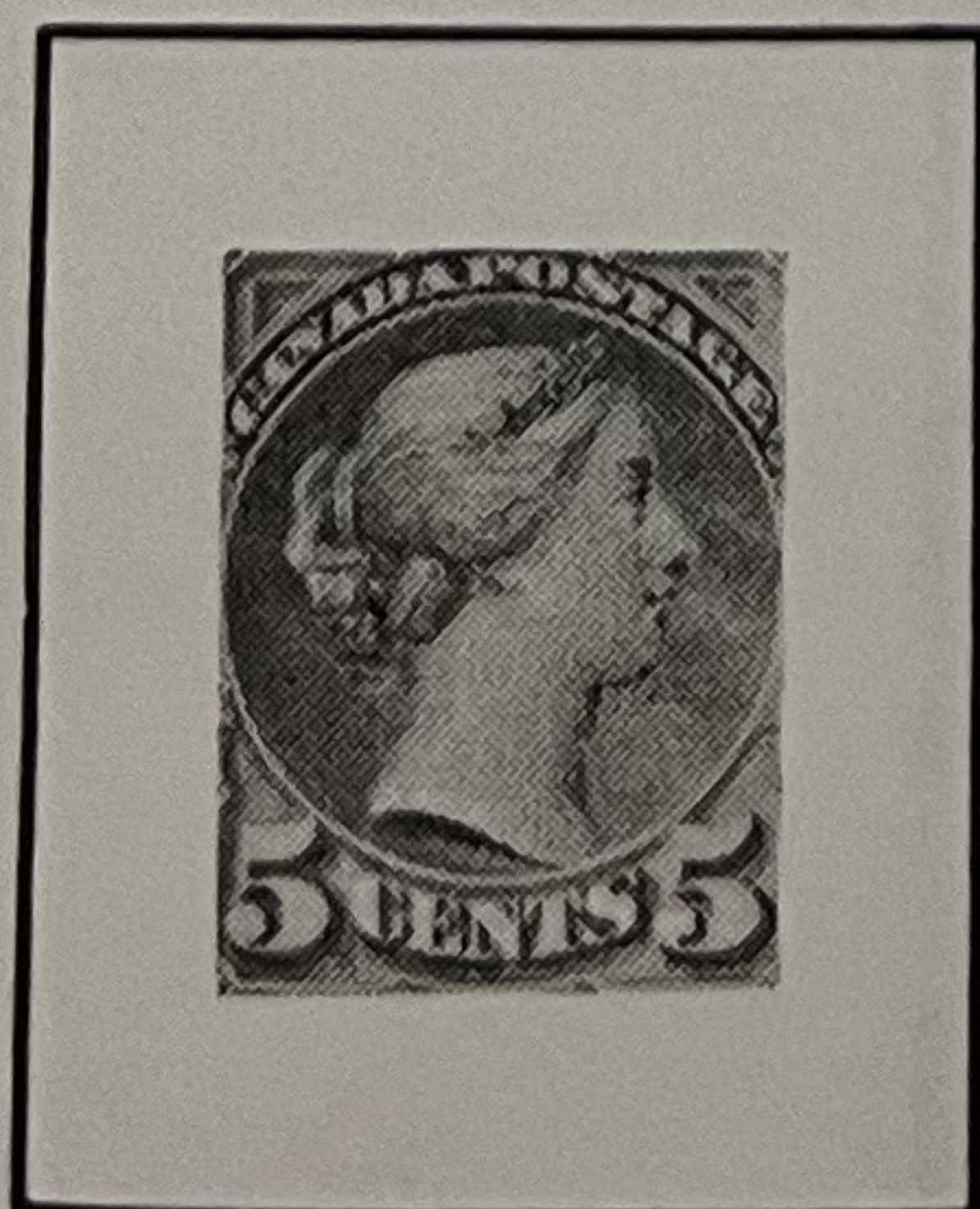

38a



39b

1000-

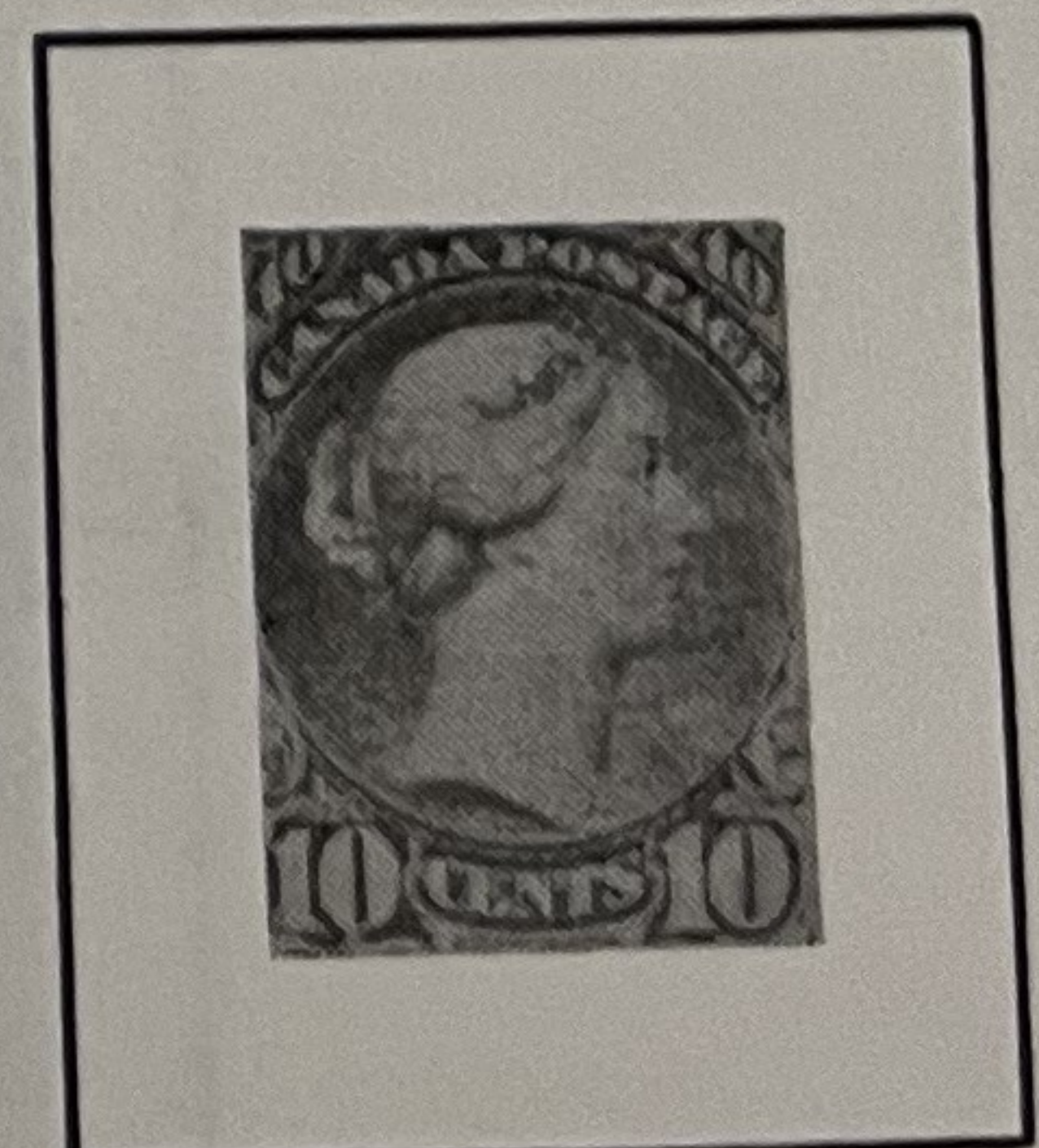

40c

CANADA

1888-93

Perforated 12



525-

5058 -
LADMIAT



QUEEN VICTORIA

NEW (1)
2

32-

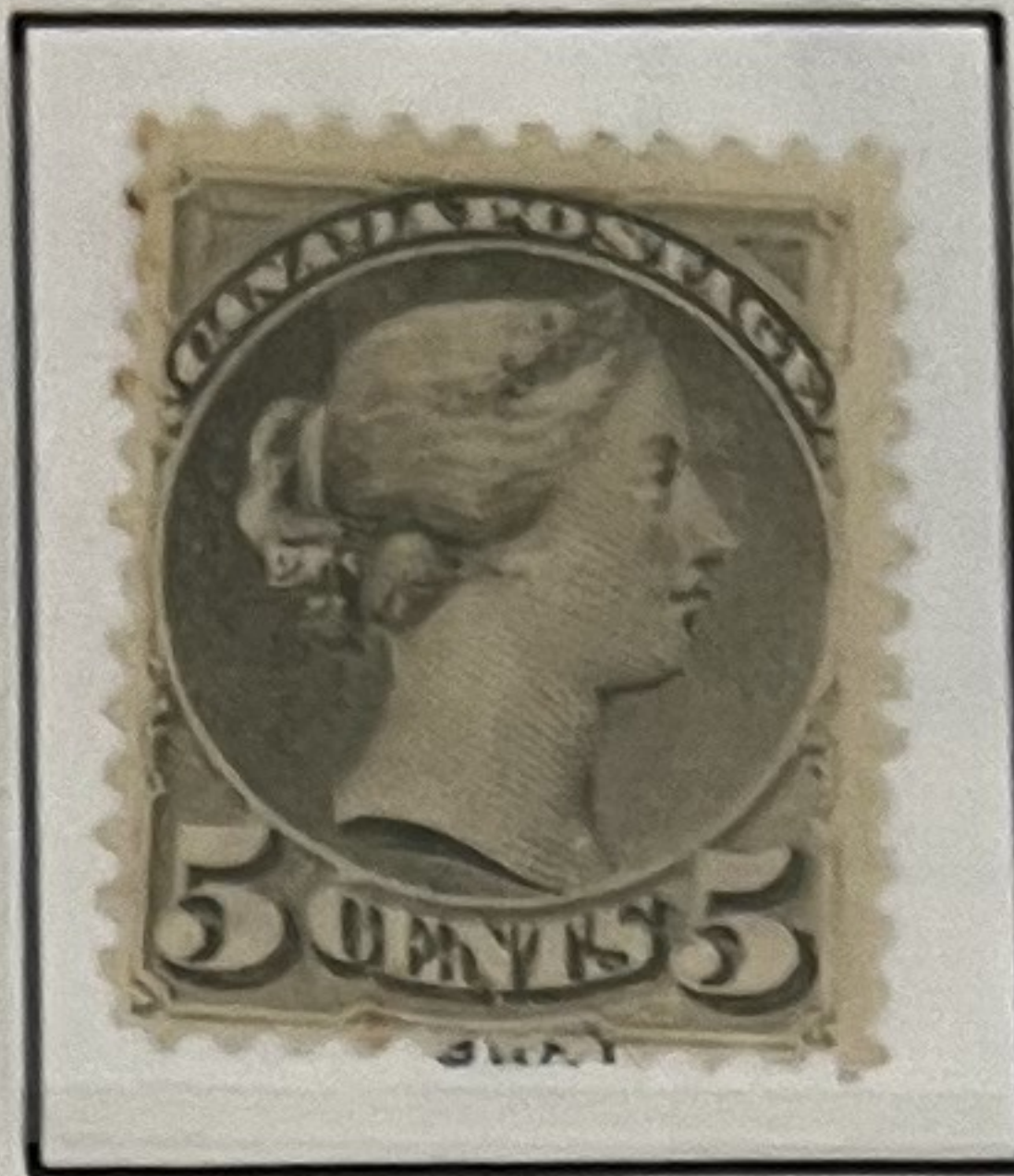

230 -



430 225-

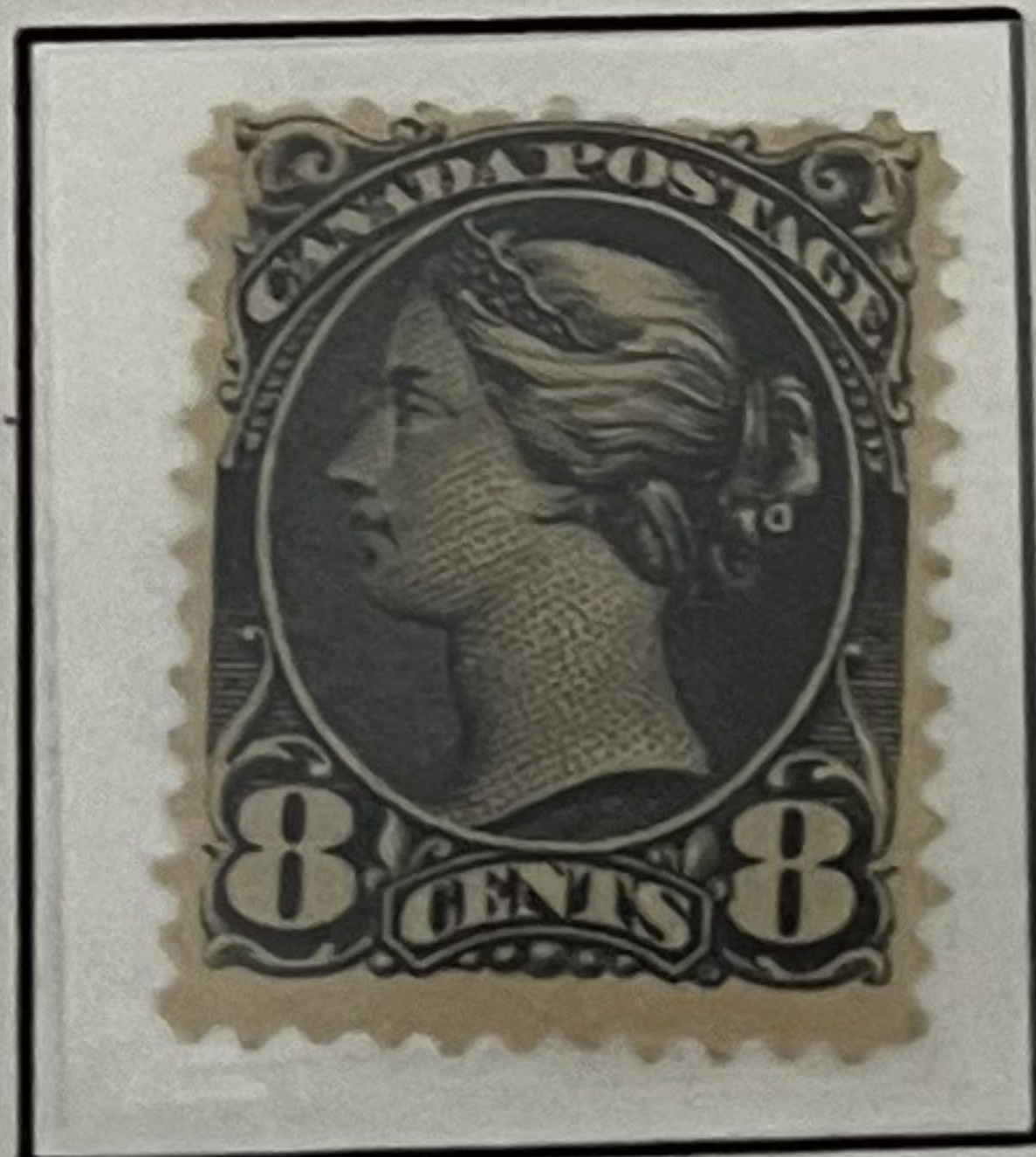

64111 spot (2) 130



725-



425-



425-

CANADA

1897

JUBILEE ISSUE — CELEBRATING THE 60th YEAR OF QUEEN VICTORIA'S REIGN



QUEEN VICTORIA IN 1837 & 1897



2514



2265c



2738



1400-



1400-



5400-



5400

CANADA

1897-98

Maple Leaves in Lower Corners



QUEEN VICTORIA

NH

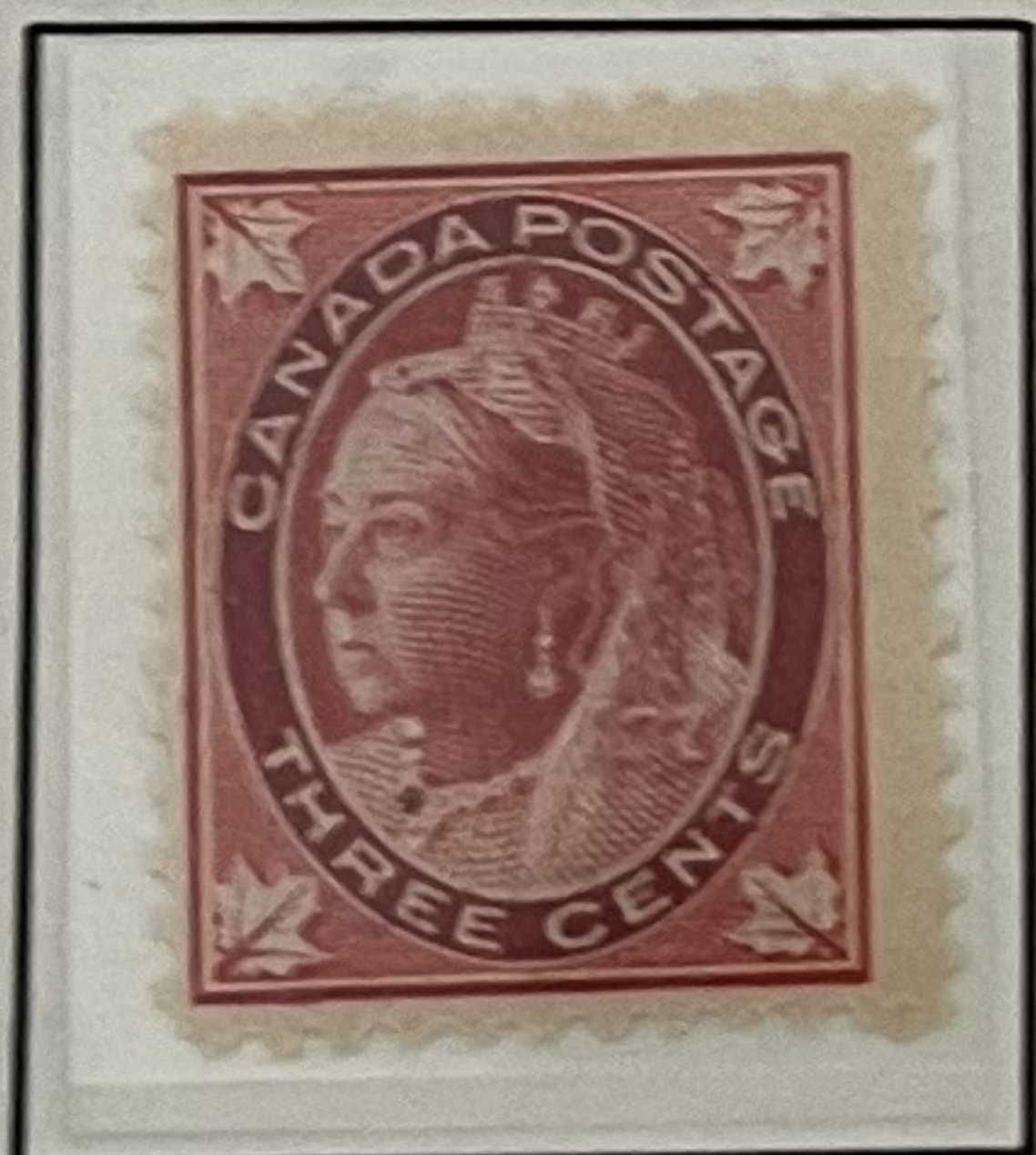

NH

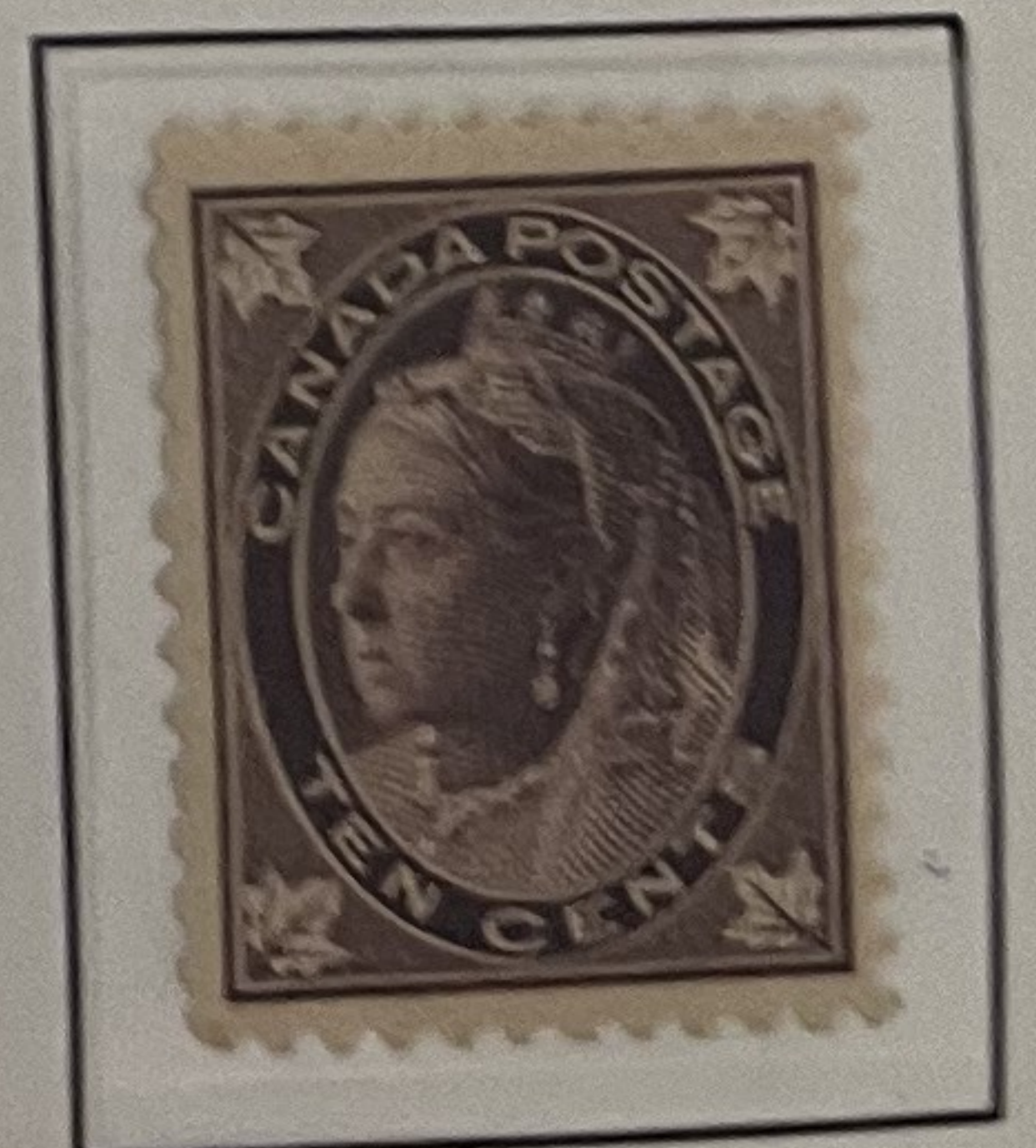
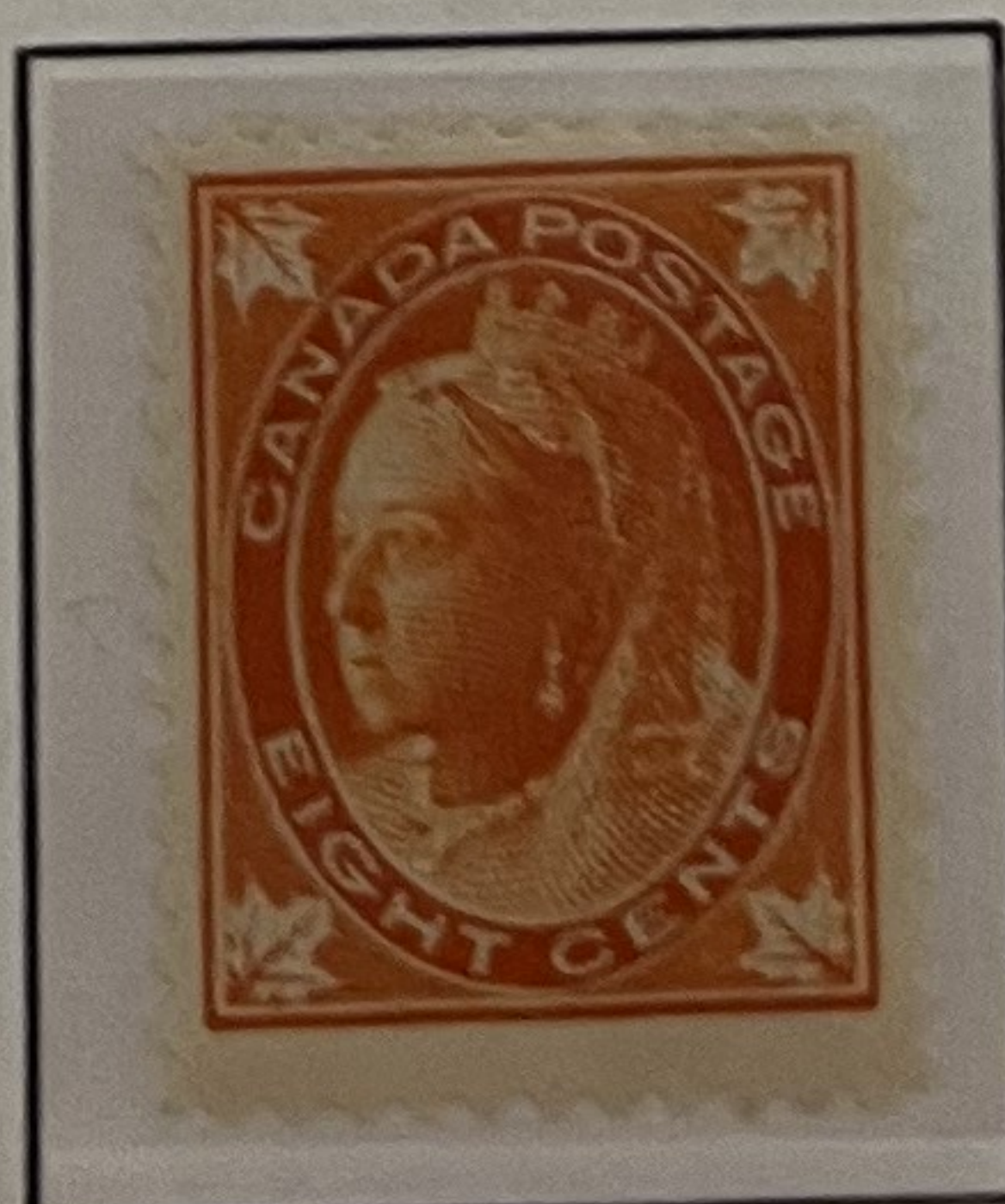

CANADA

1898-1902

Numerals in Lower Corners



QUEEN VICTORIA
NH



NH



375-



small thin 252.
1/2



CANADA

1898

IMPERIAL PENNY POSTAGE ISSUE



MERCATOR PROJECTION, WITH MAP OF BRITISH EMPIRE

Thin 1/2

1899



QUEEN VICTORIA

854



QUEEN VICTORIA

854

1899

Port Hood Provisionals

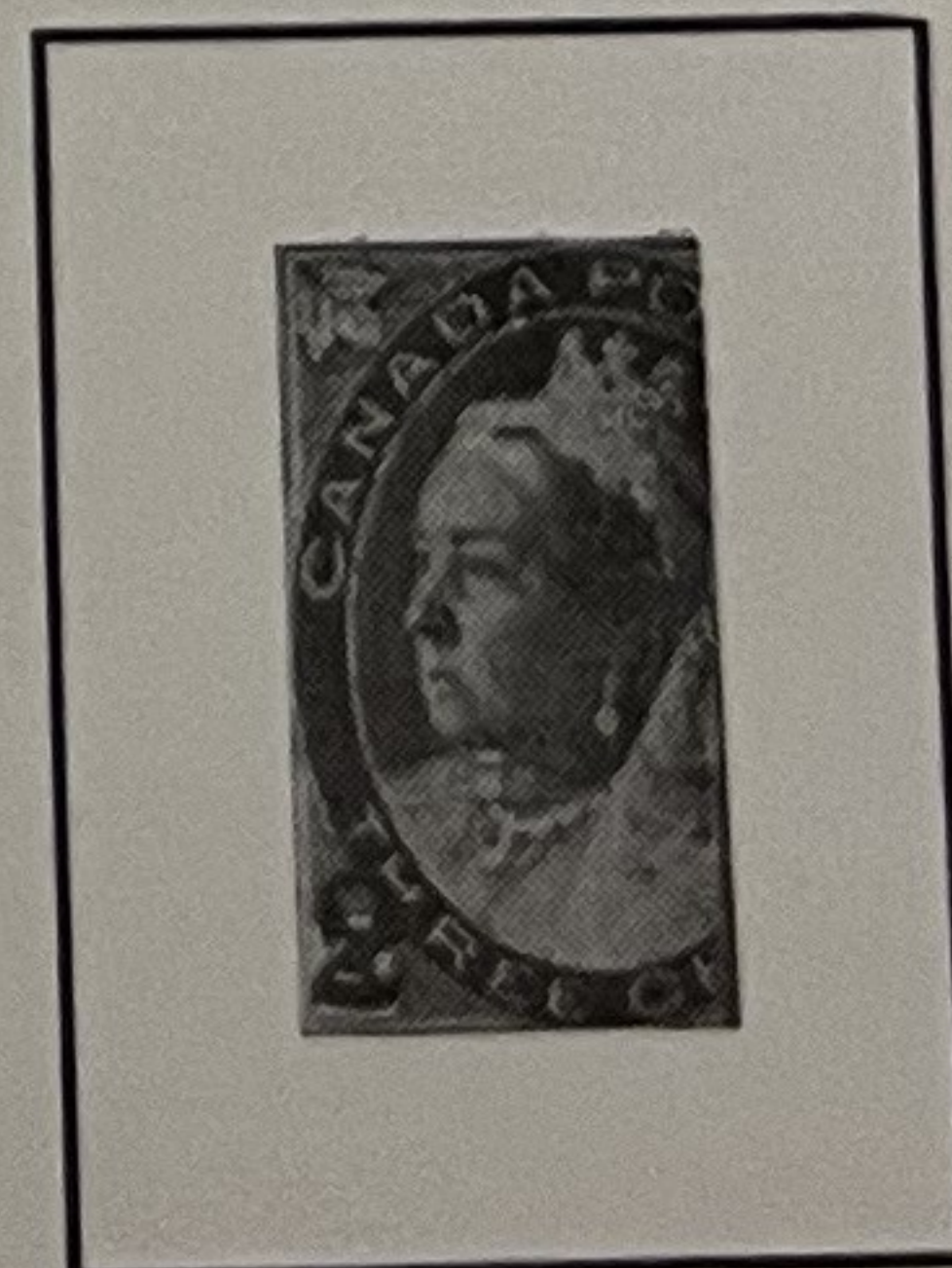

CANADA

1903-08

Perforated

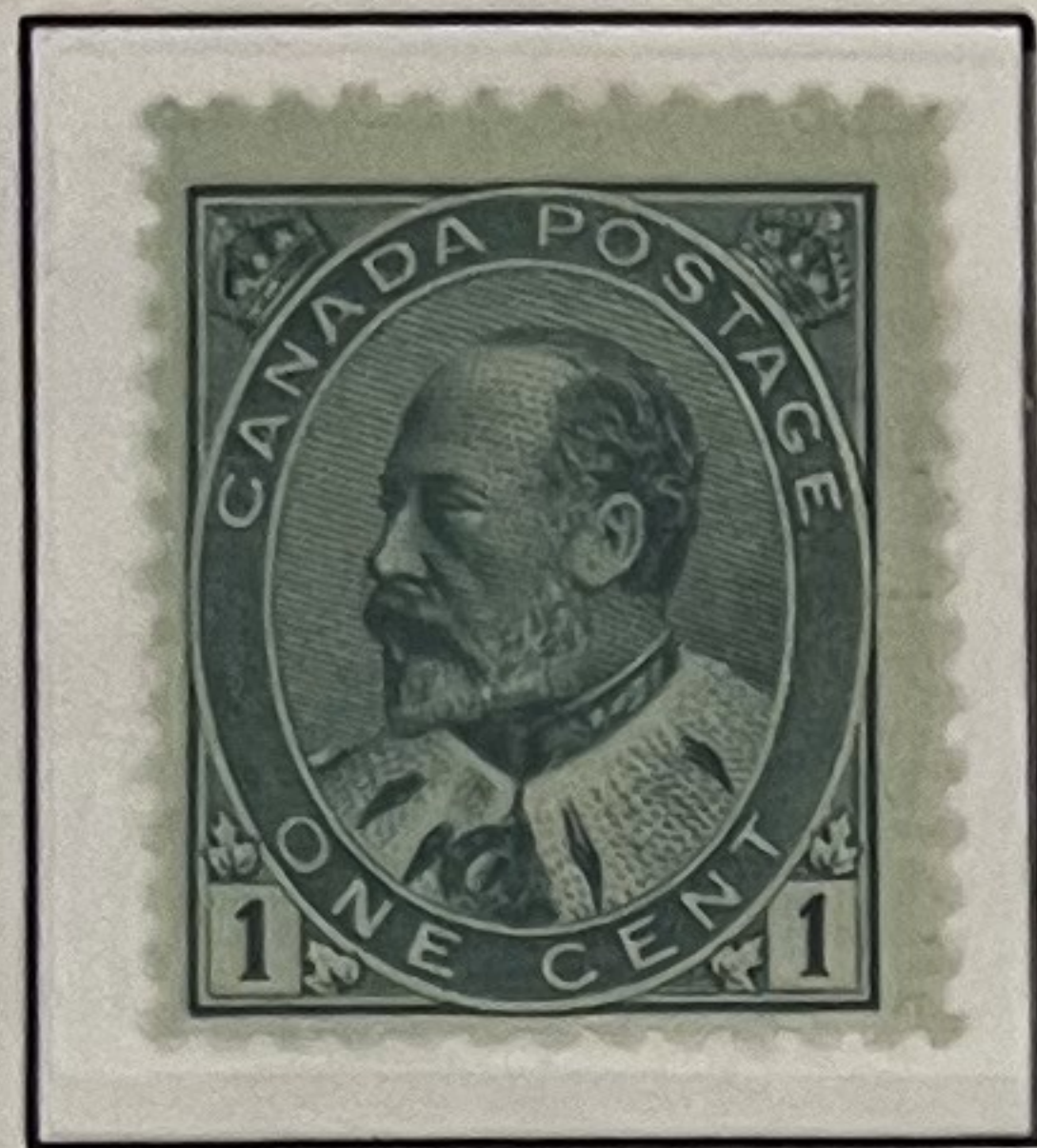

KING EDWARD VII

NH

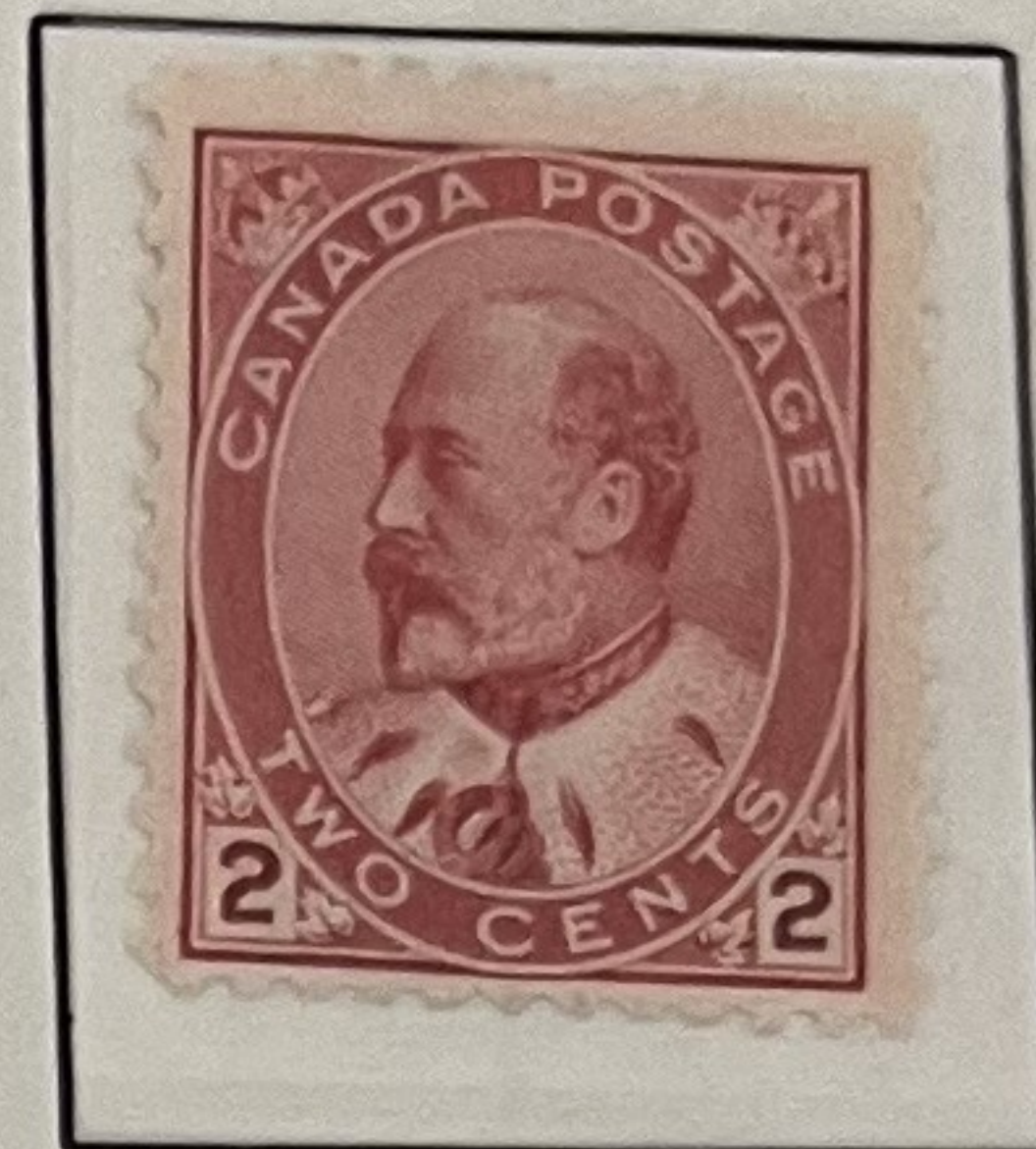

90a pr.

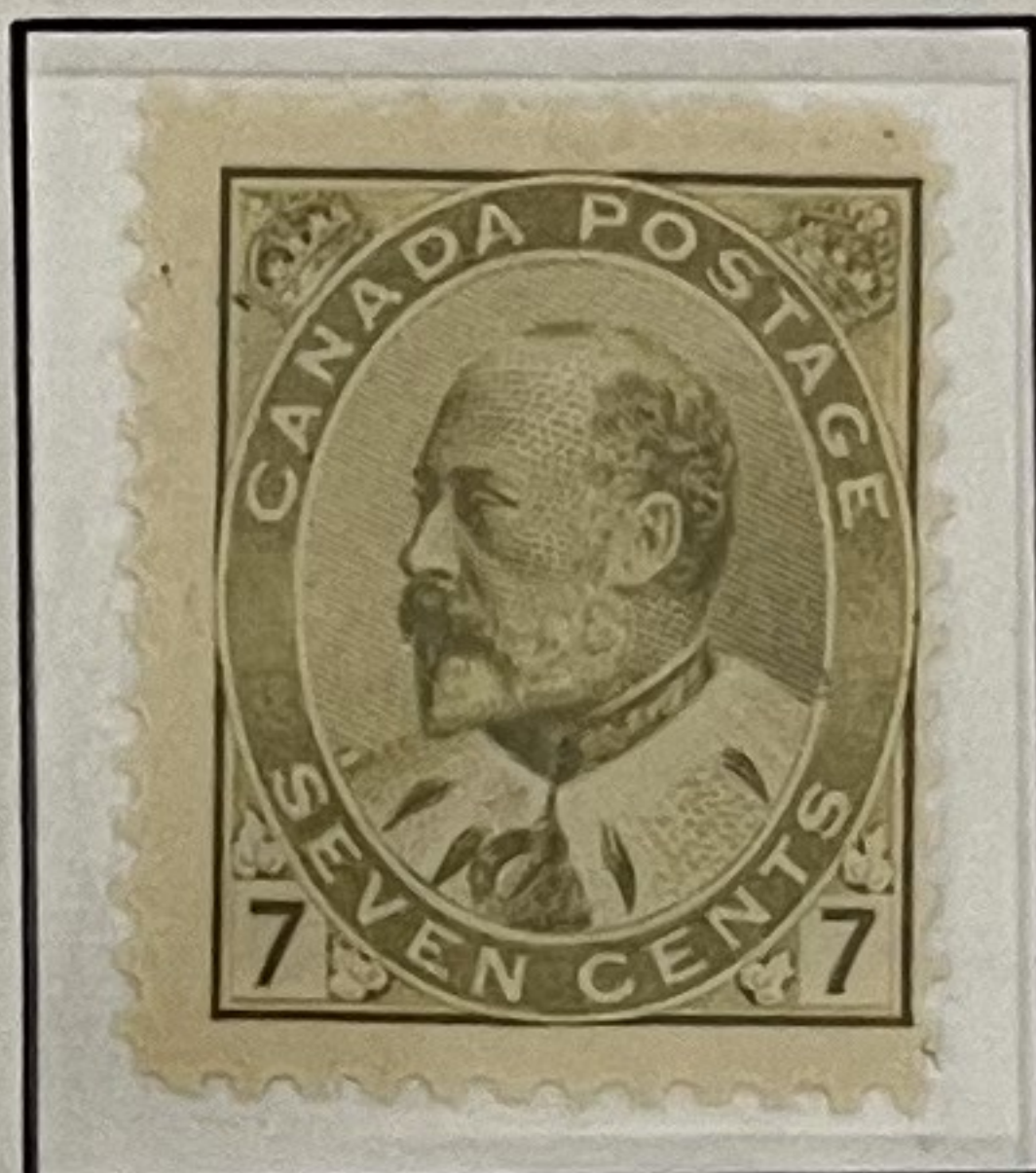
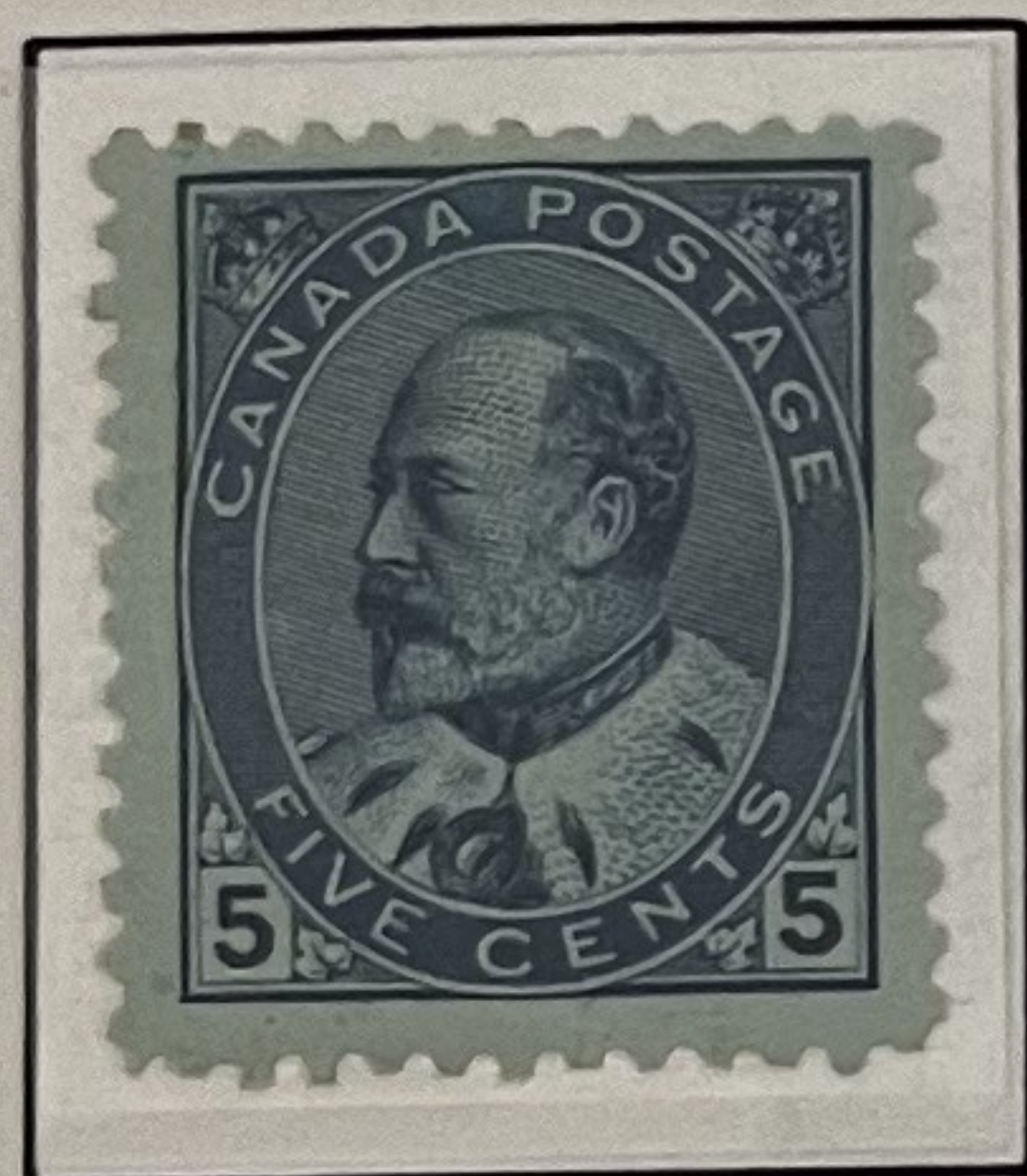

674

675-

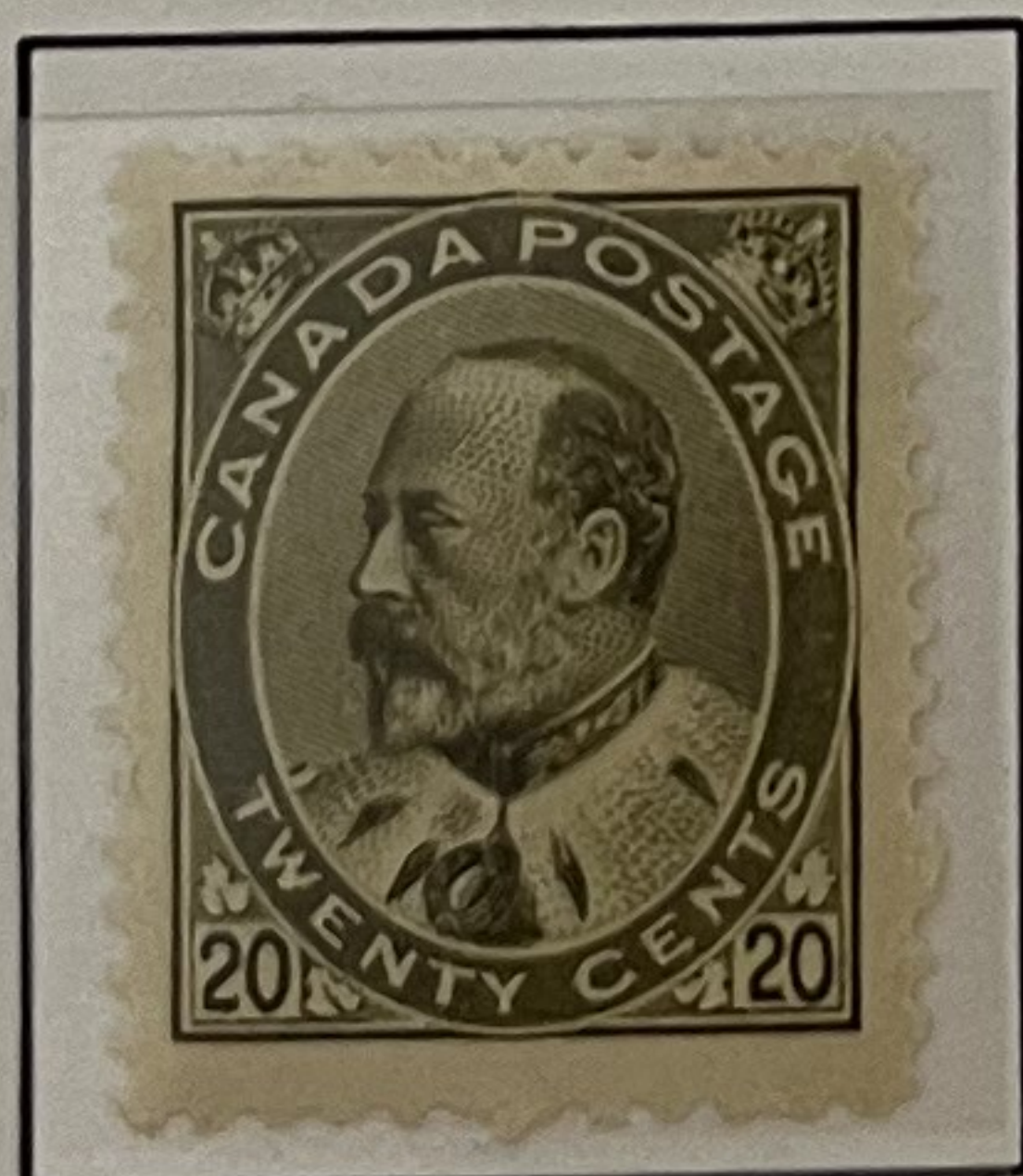
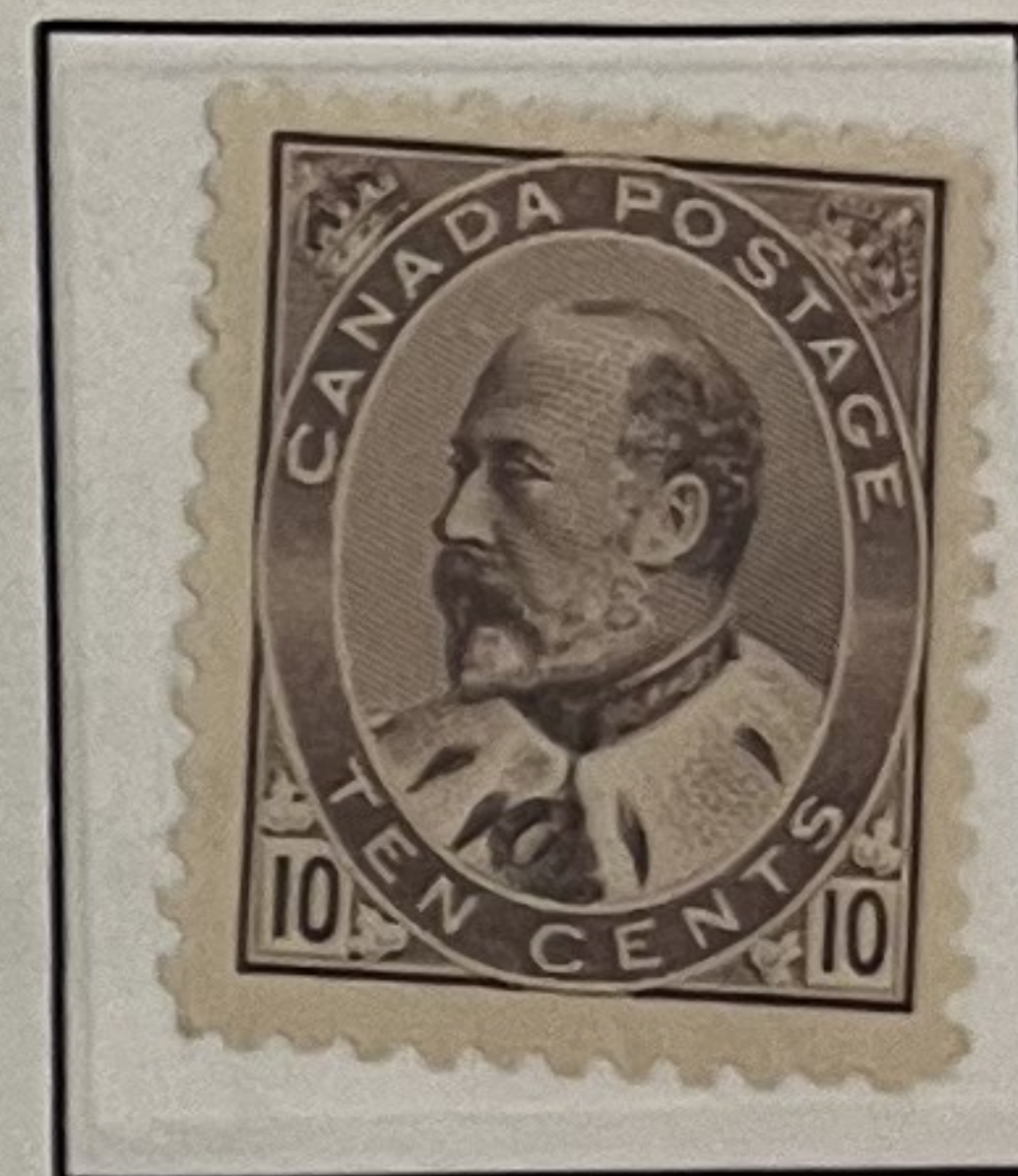

750-

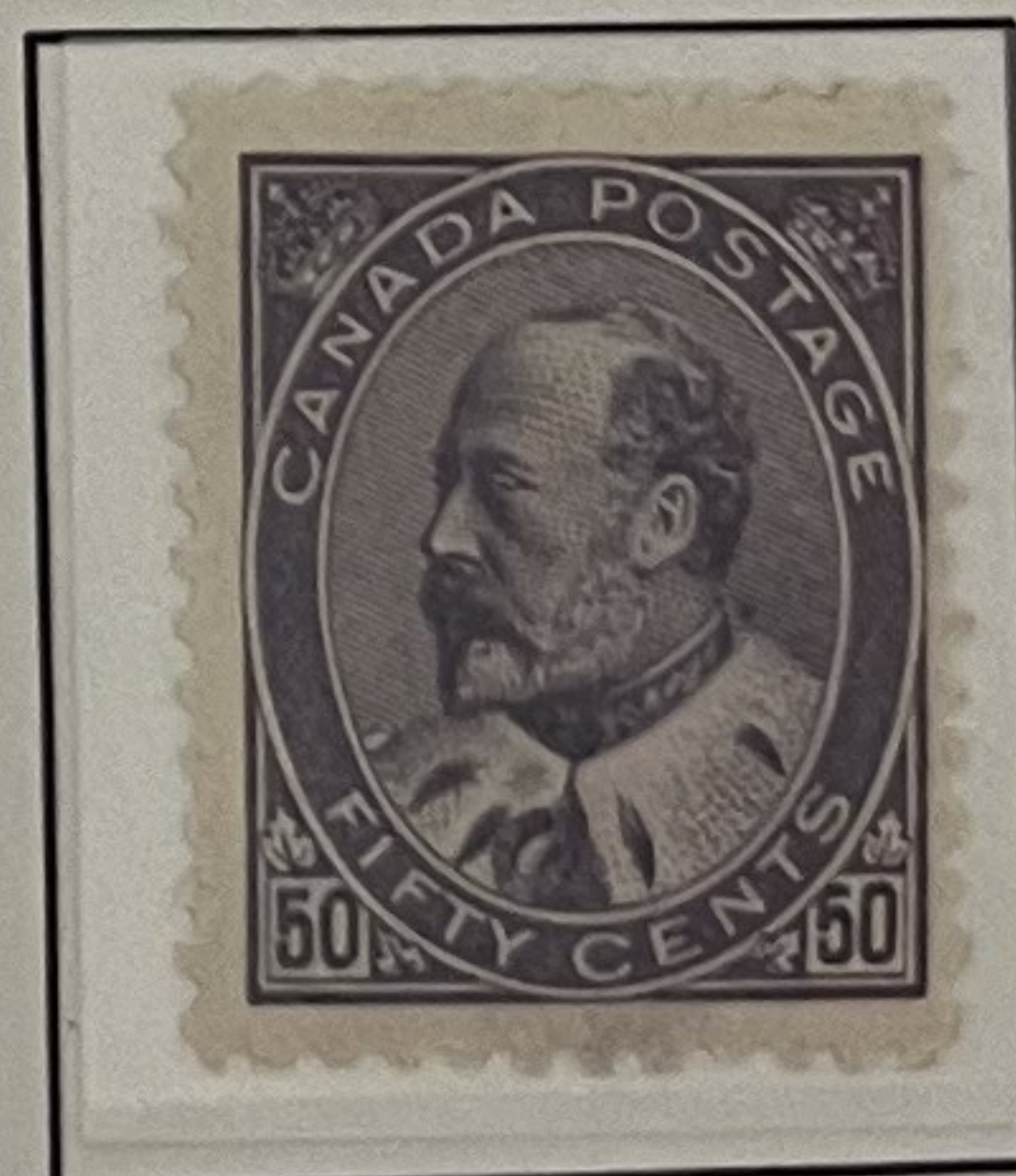

950-

Imperforate

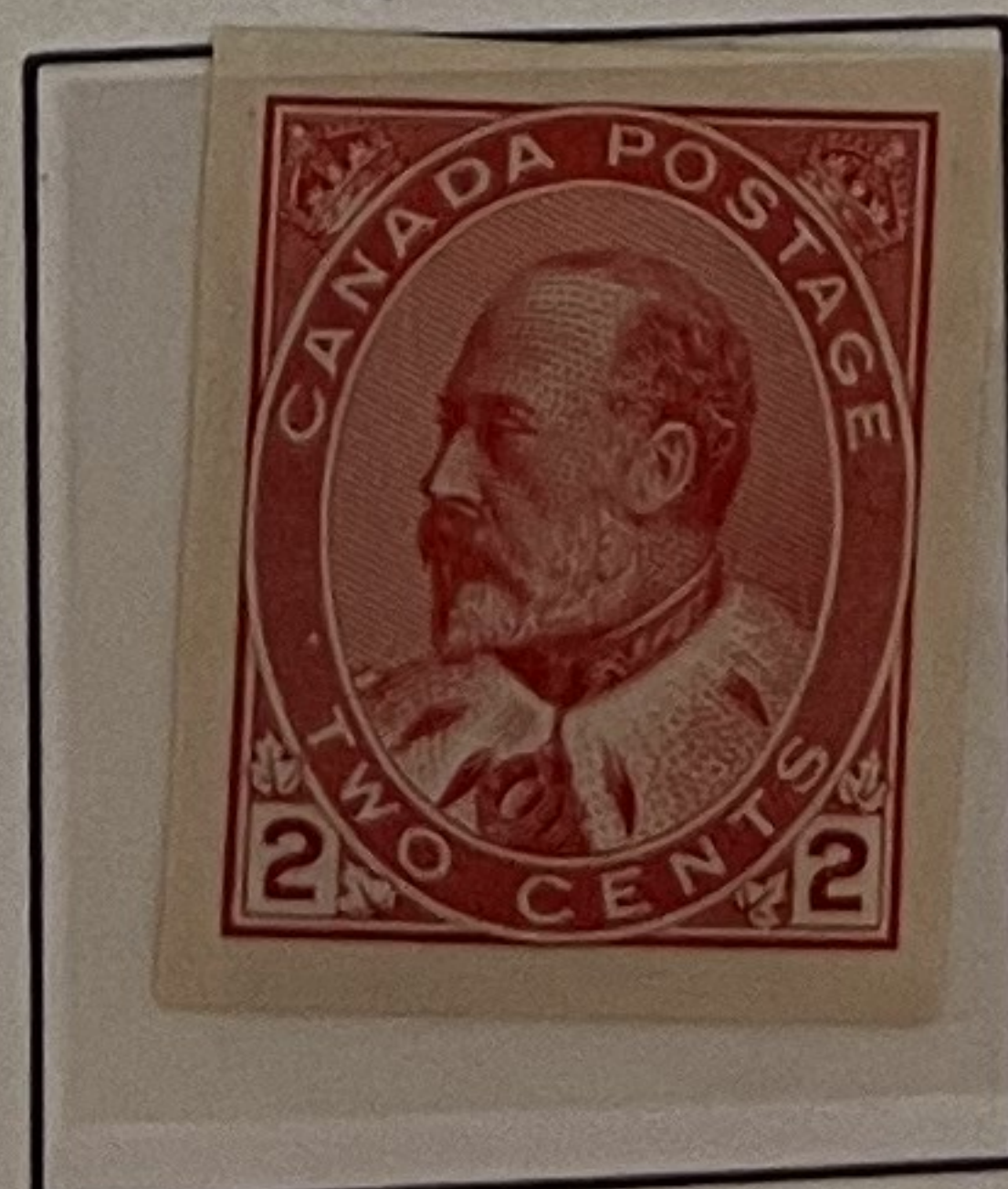

KING EDWARD VII

CANADA

1908

QUEBEC TRICENTENARY ISSUE



KING GEORGE V & QUEEN MARY,
WHEN PRINCE & PRINCESS OF WALES

NH



JACQUES CARTIER & SAMUEL DE CHAMPLAIN

NH



KING EDWARD VII & QUEEN ALEXANDRA



CHAMPLAIN'S HOME IN QUÉBEC



GENERAL LOUIS JOSEPH DU MONTCALM
& GENERAL JAMES WOLFE



QUÉBEC IN 1700

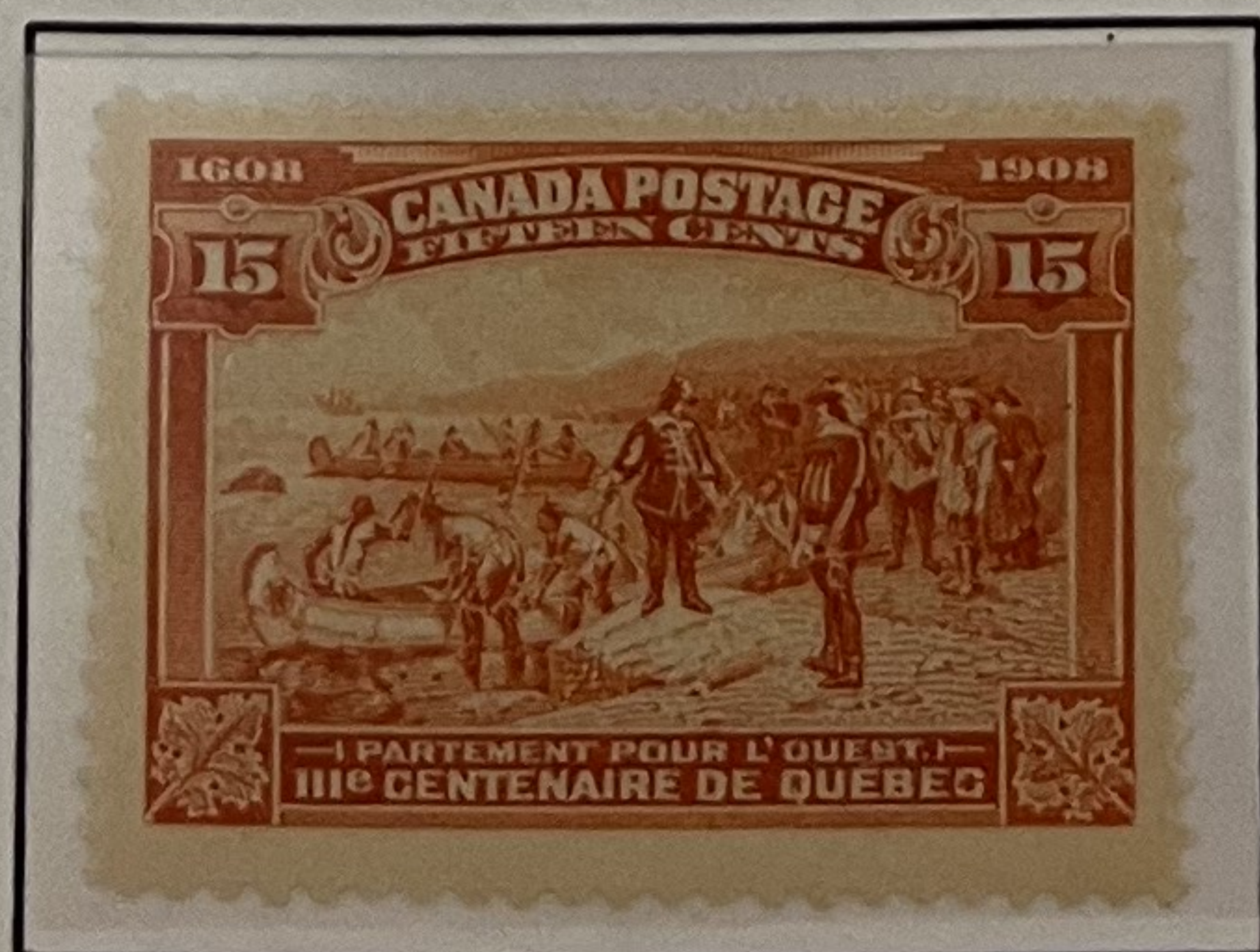

CHAMPLAIN'S DEPARTURE FOR THE WEST



CARTIER'S ARRIVAL AT QUÉBEC

CANADA

1912-25

Perforated 12



KING GEORGE V



NH



NH



NH



NH

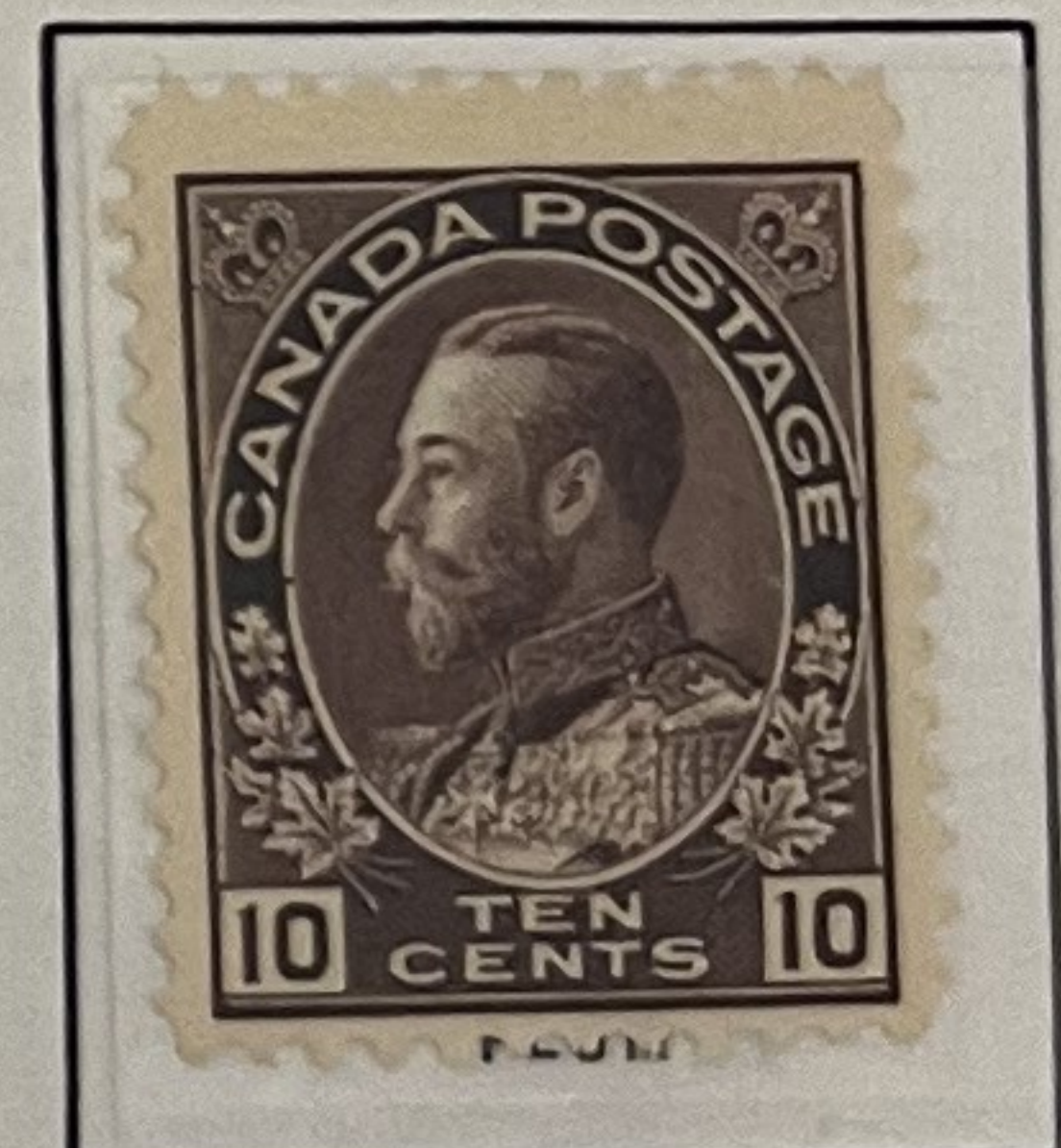

NH 675-

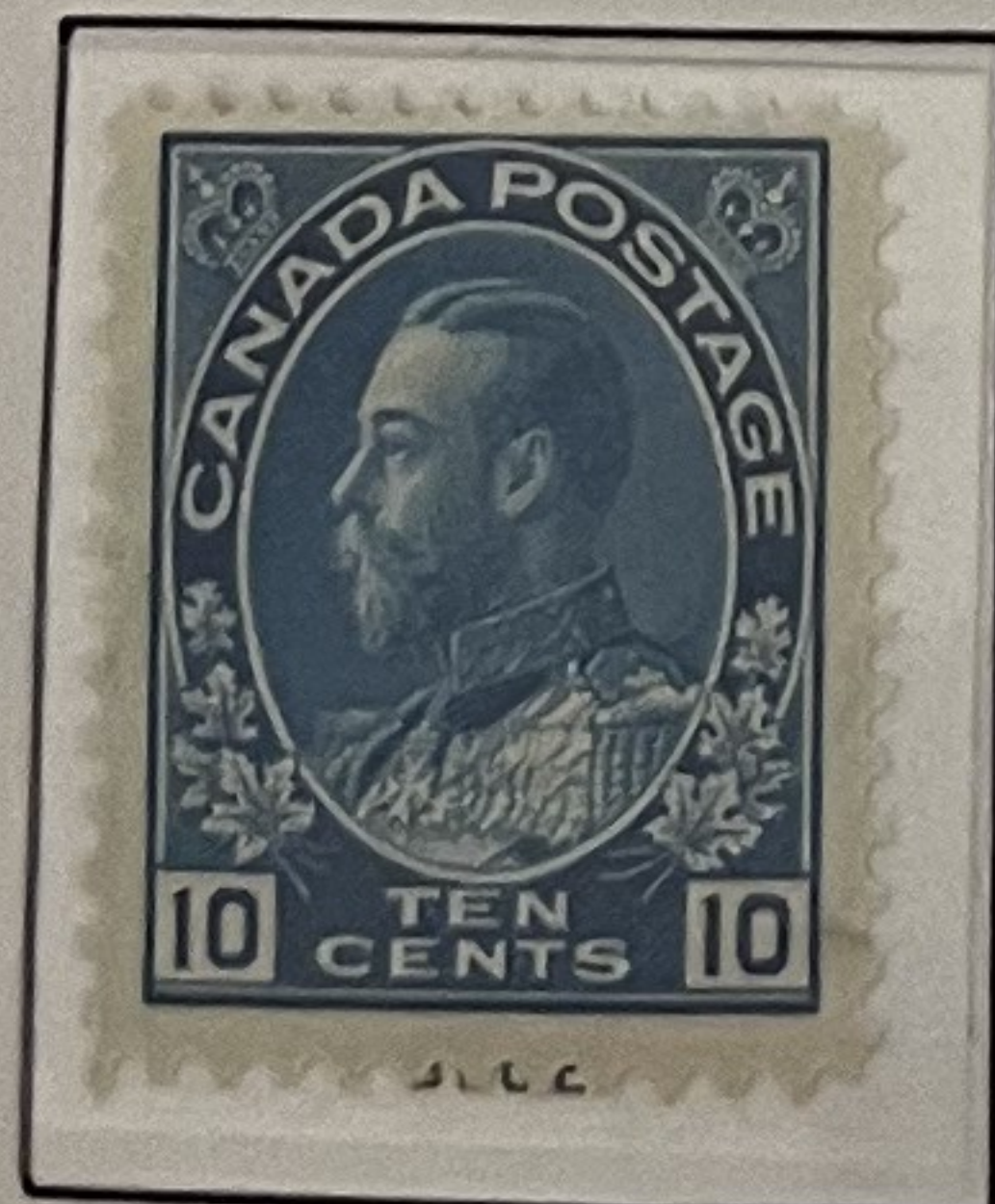

NH

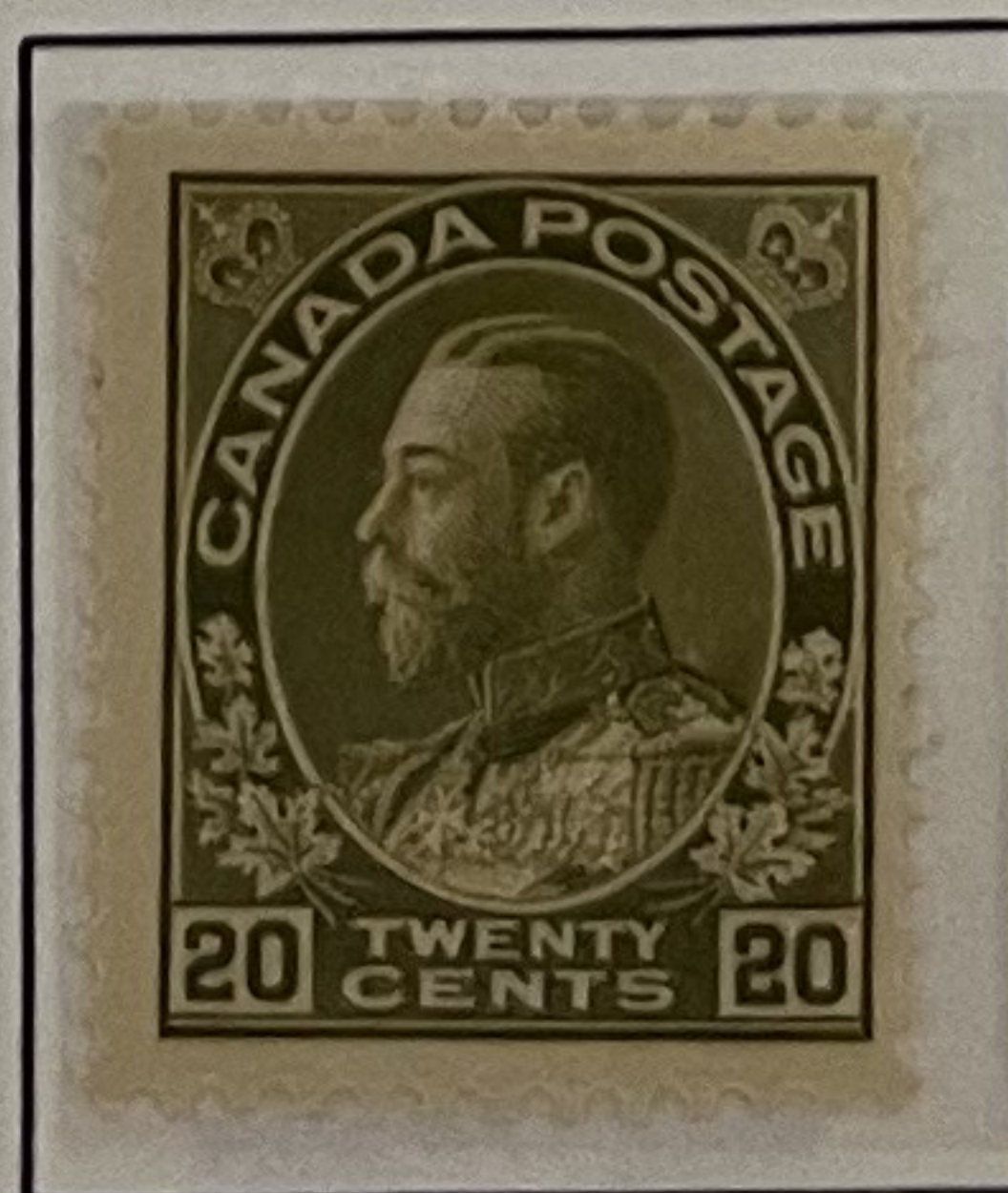
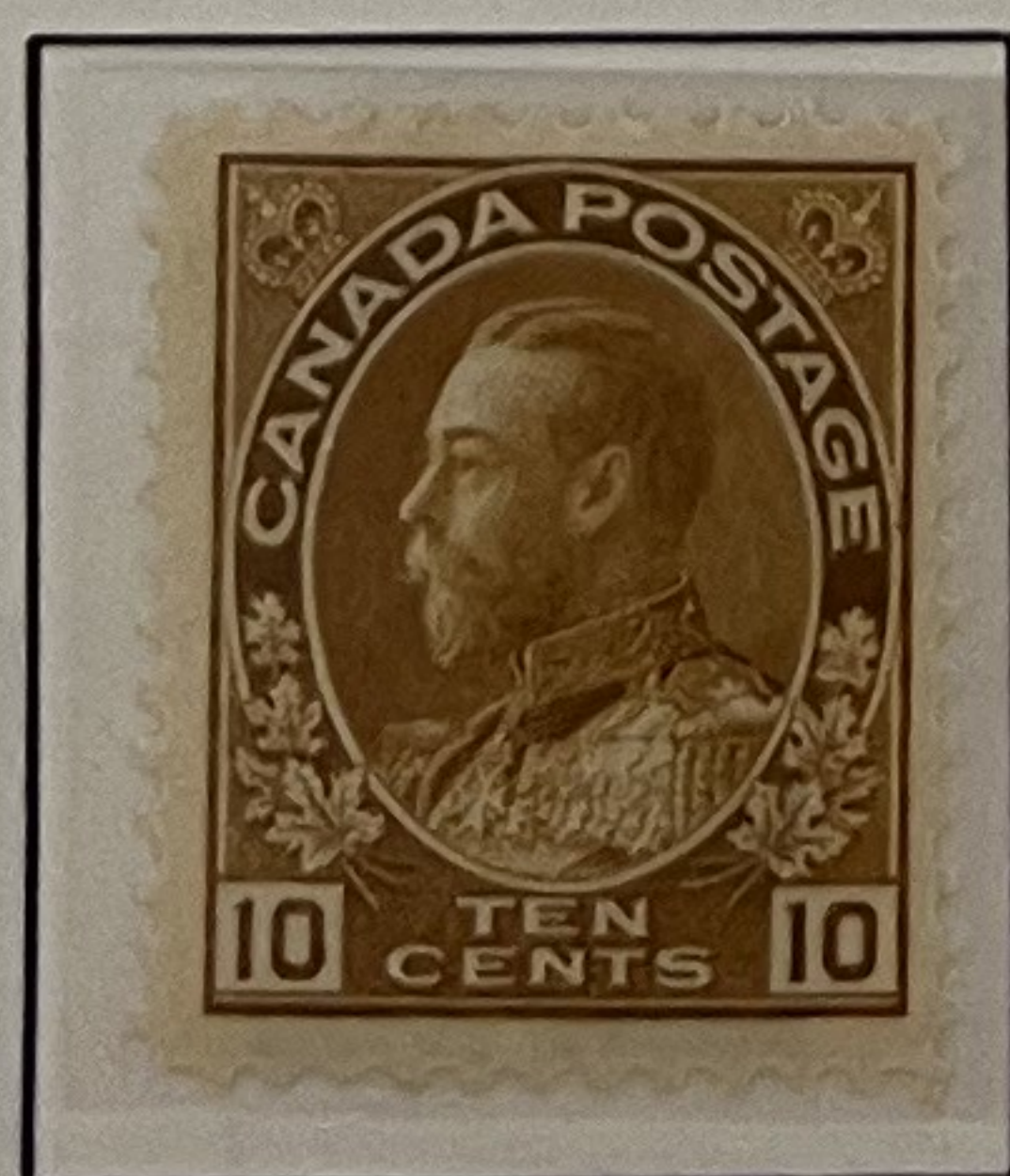

NH

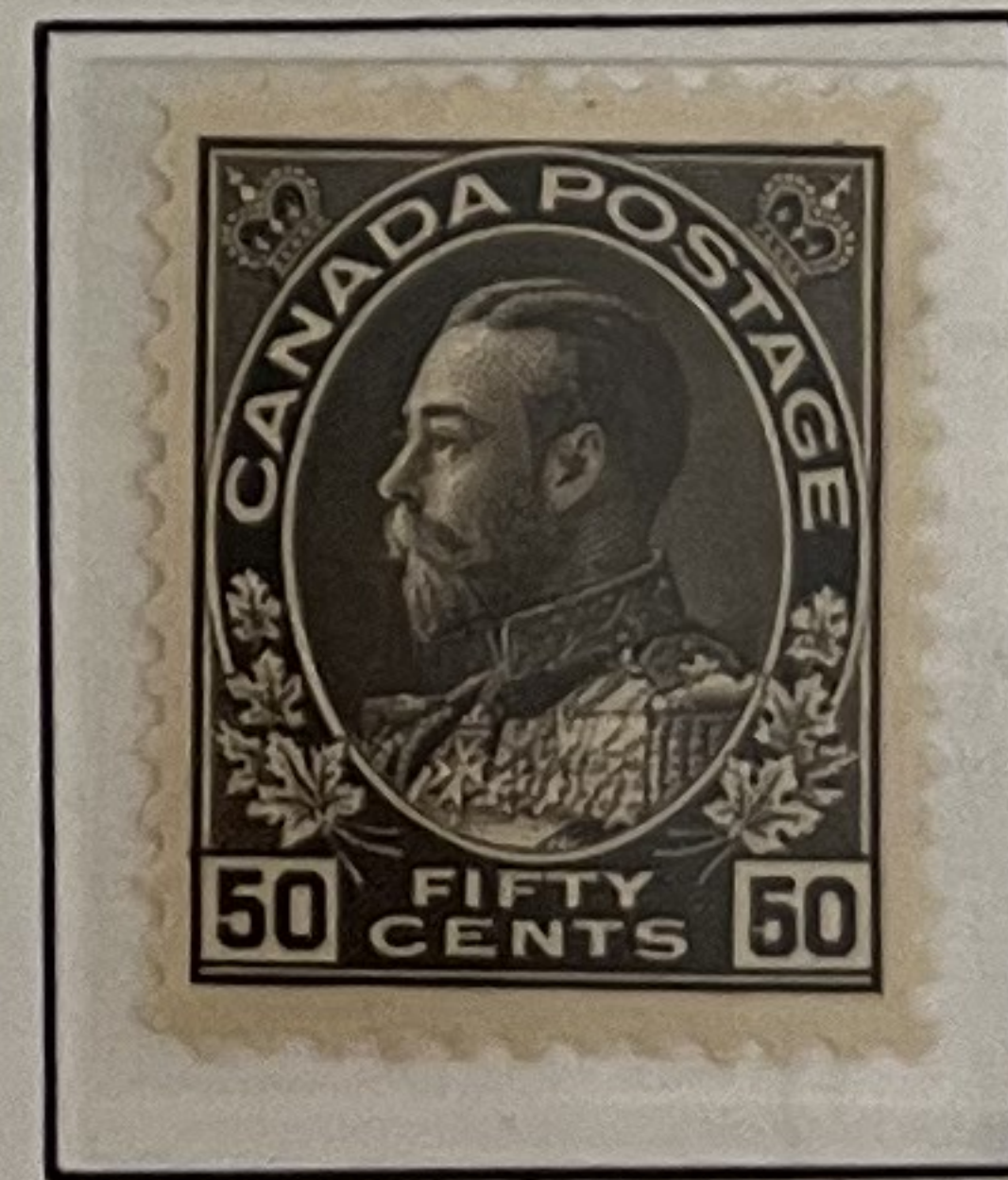

120a black

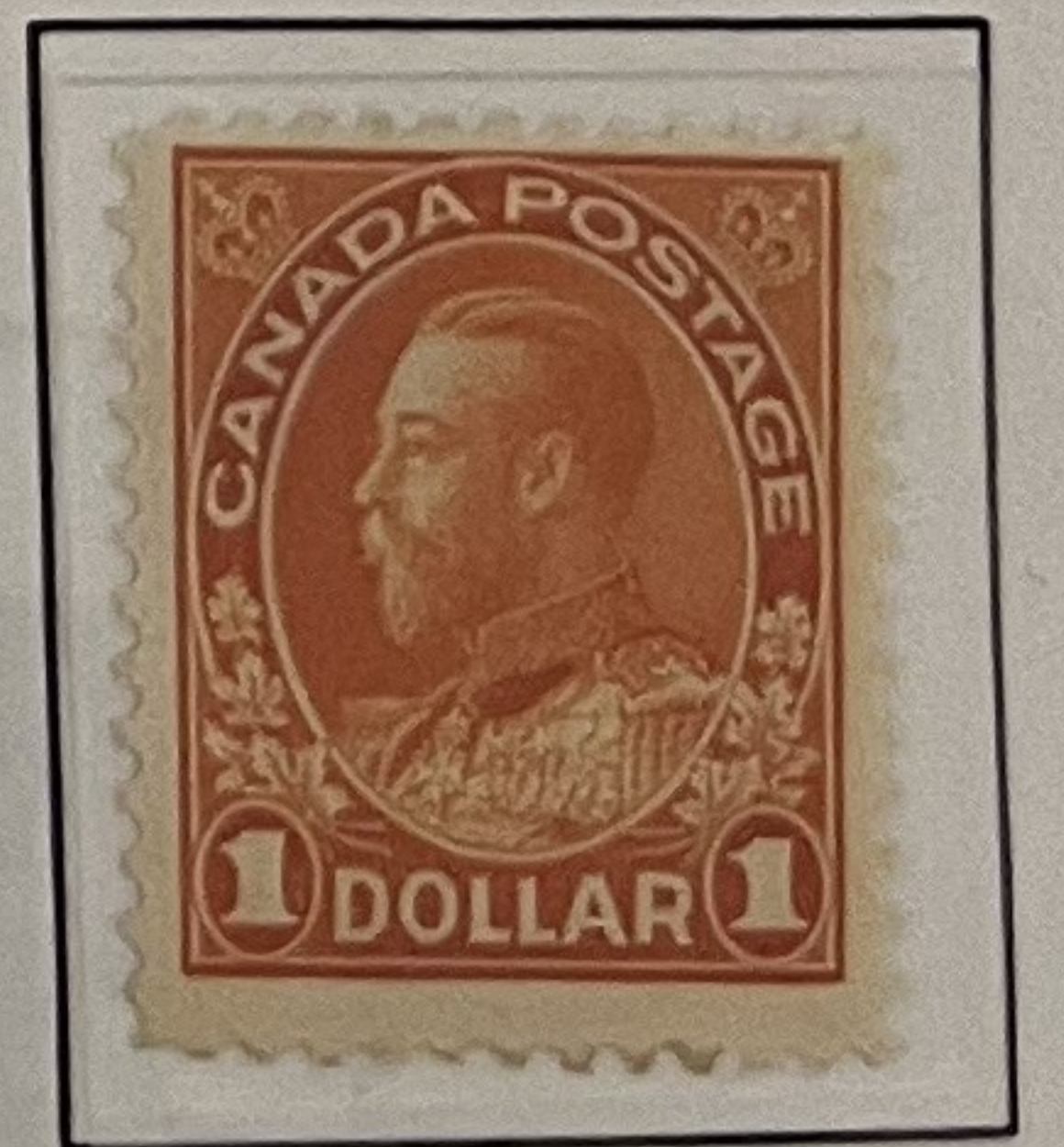

Thin

CANADA

1912

Coil Stamps: Perforated 8 Horizontally



KING GEORGE V

265

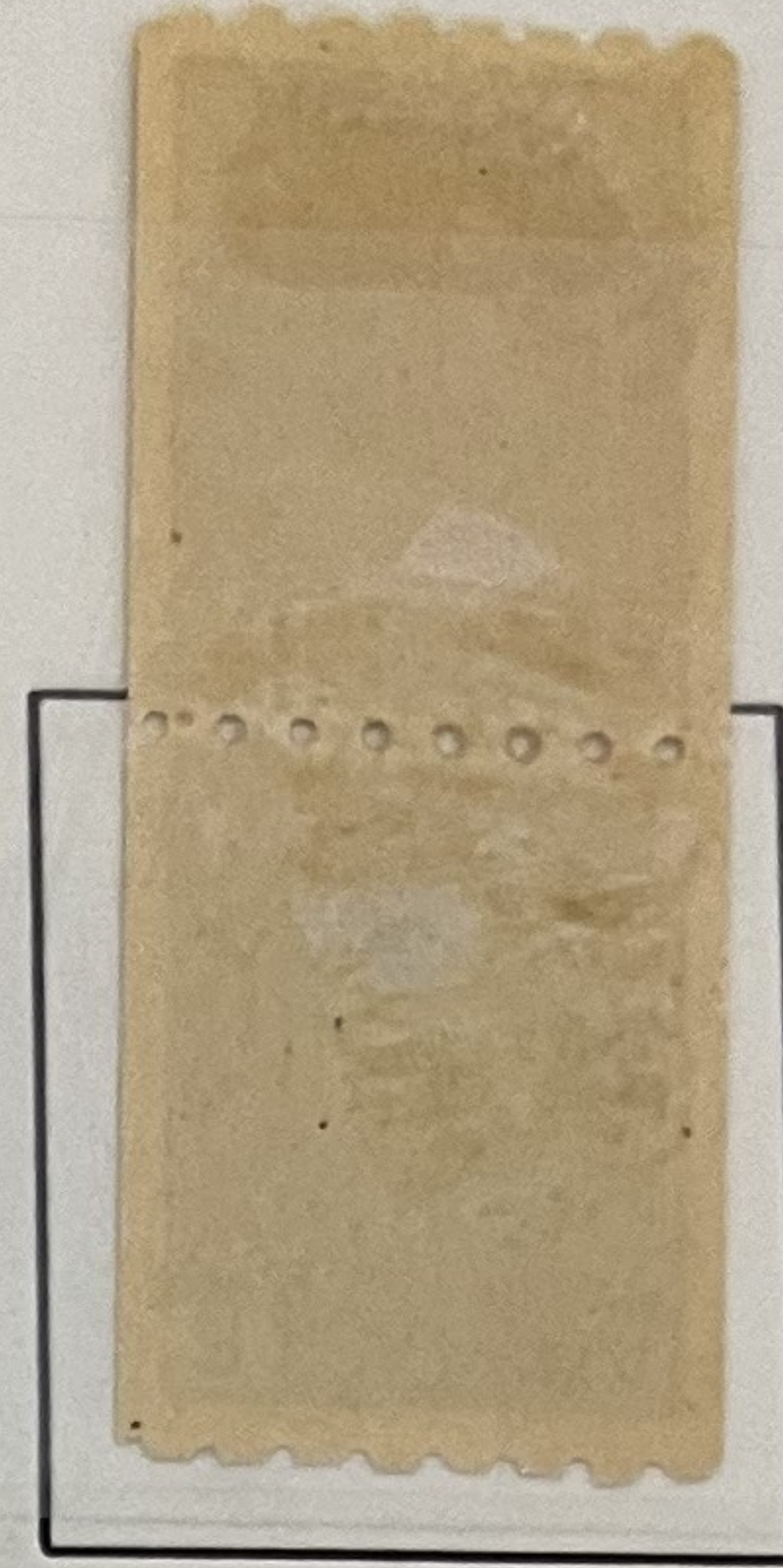

Thin 1/2

1912-24

Coil Stamps: Perforated 8 Vertically



KING GEORGE V



265



NH

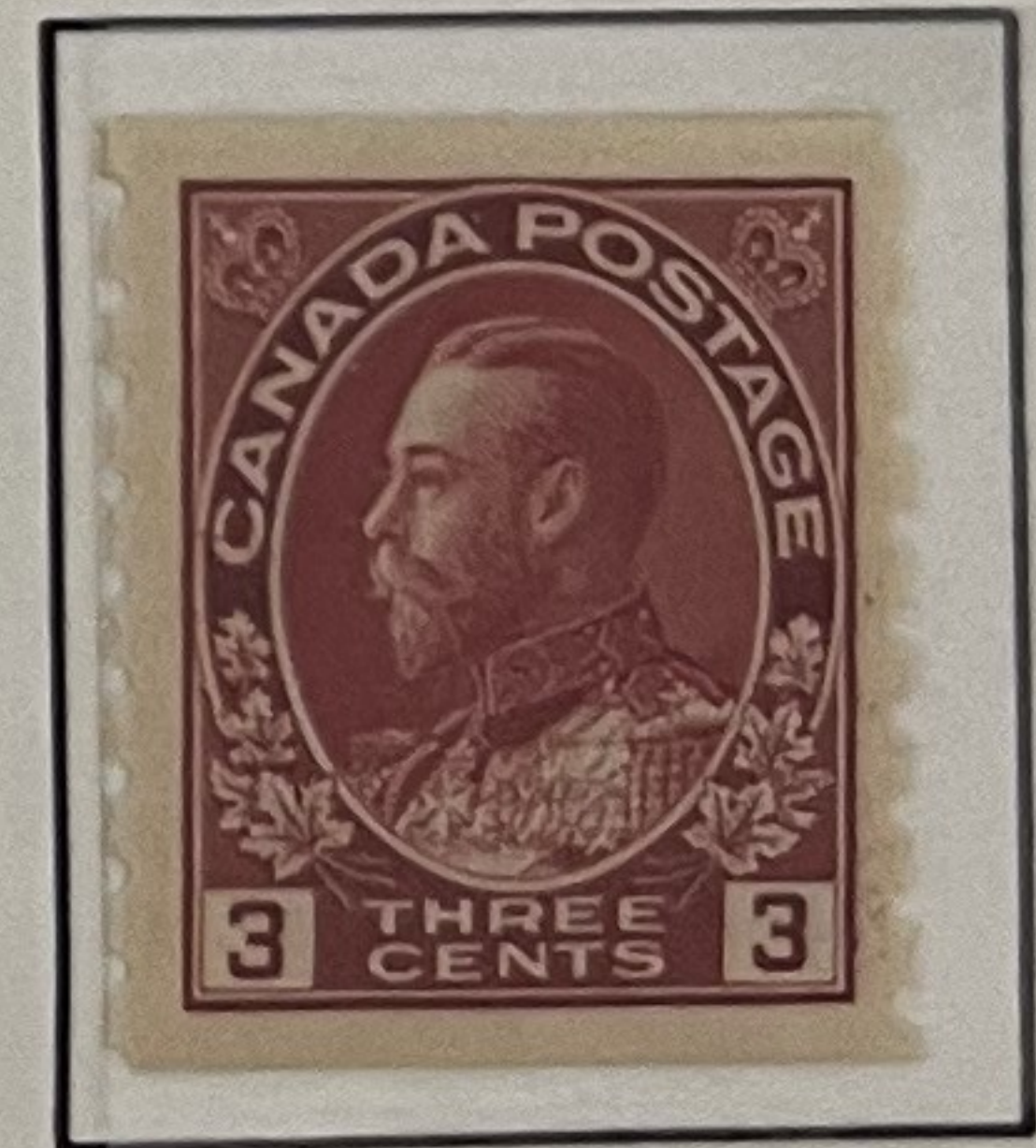
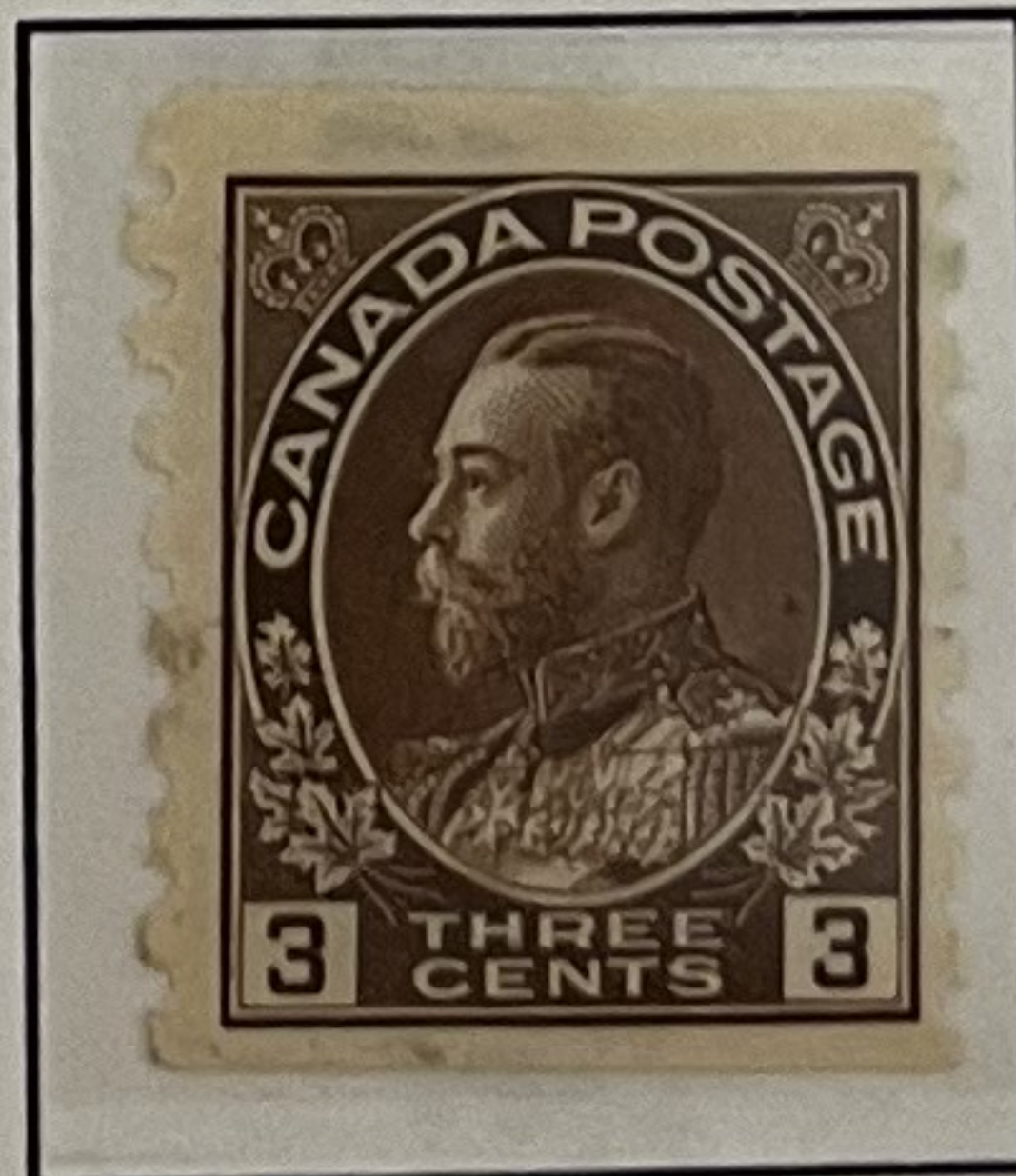

NH

Pairs: Imperforate Horizontally; Perforated 8 Vertically

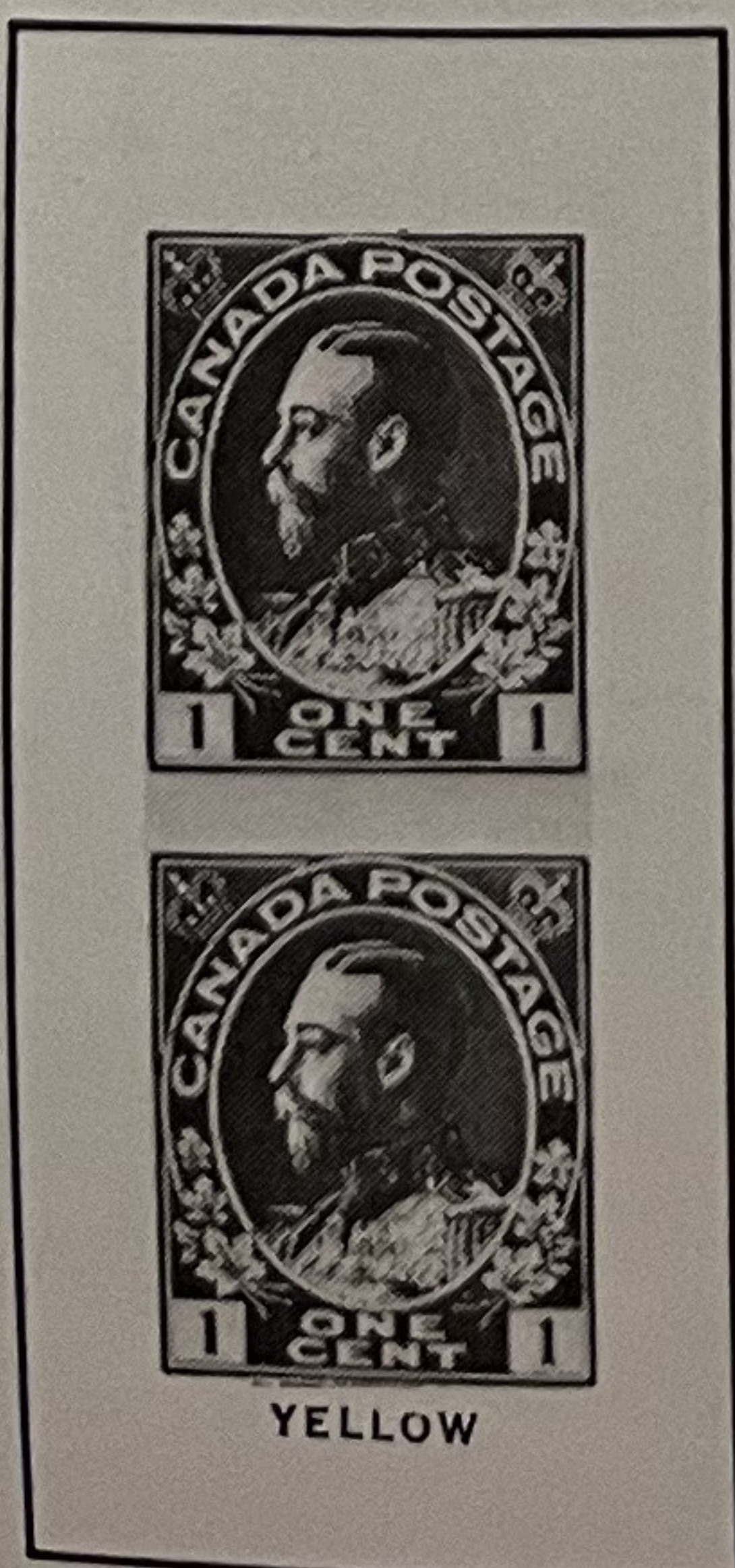

YELLOW

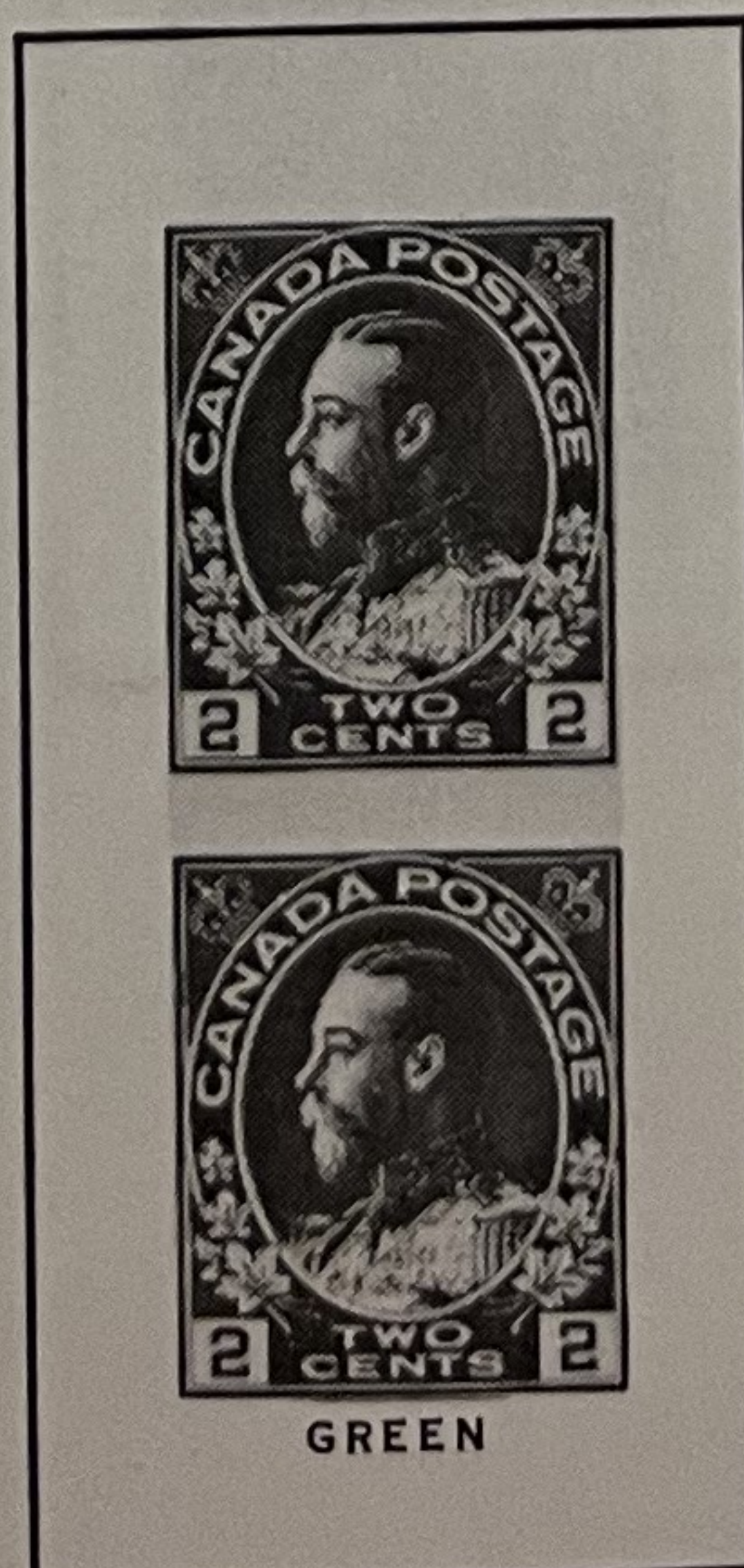

GREEN

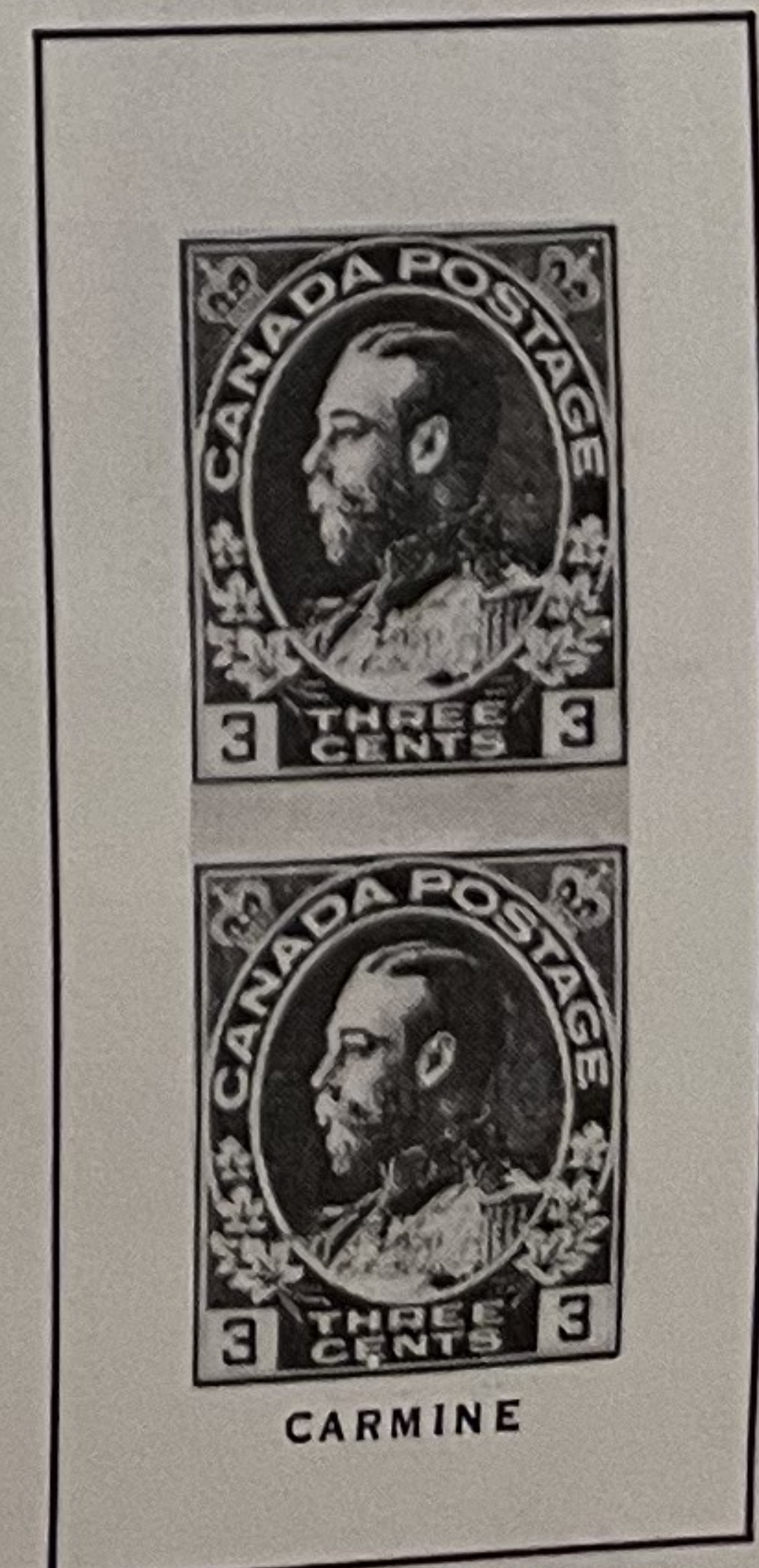

CARMINE

CANADA

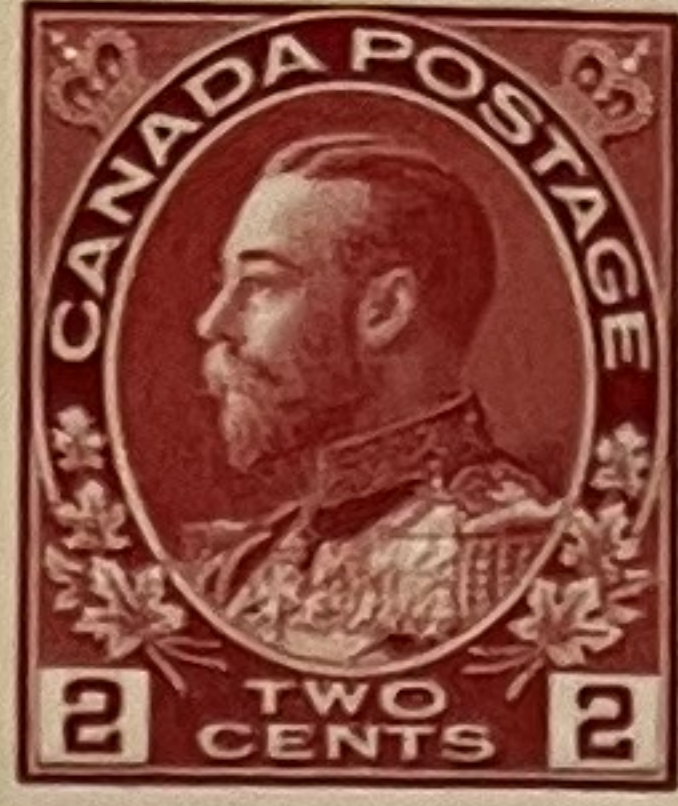

1915-24

Perforated 12 Horizontally



KING GEORGE V

NSM



2 NSM



1 NSM



1917

50th ANNIVERSARY OF THE CANADIAN CONFEDERATION



QUÉBEC CONFERENCE, 1864
"THE FATHERS OF CONFEDERATION"
BY ROBERT HARRIS

1924

Imperforate

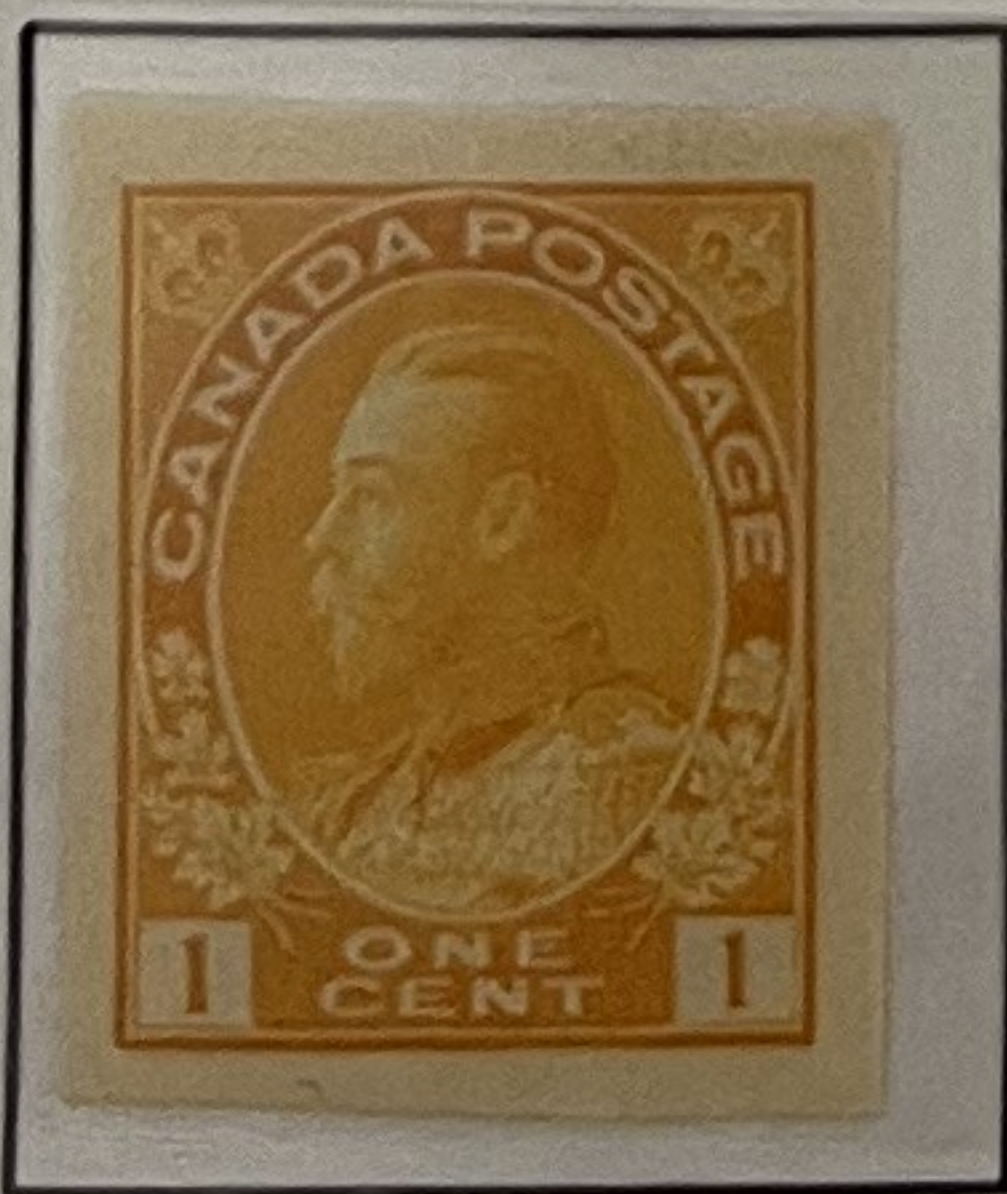

KING GEORGE V

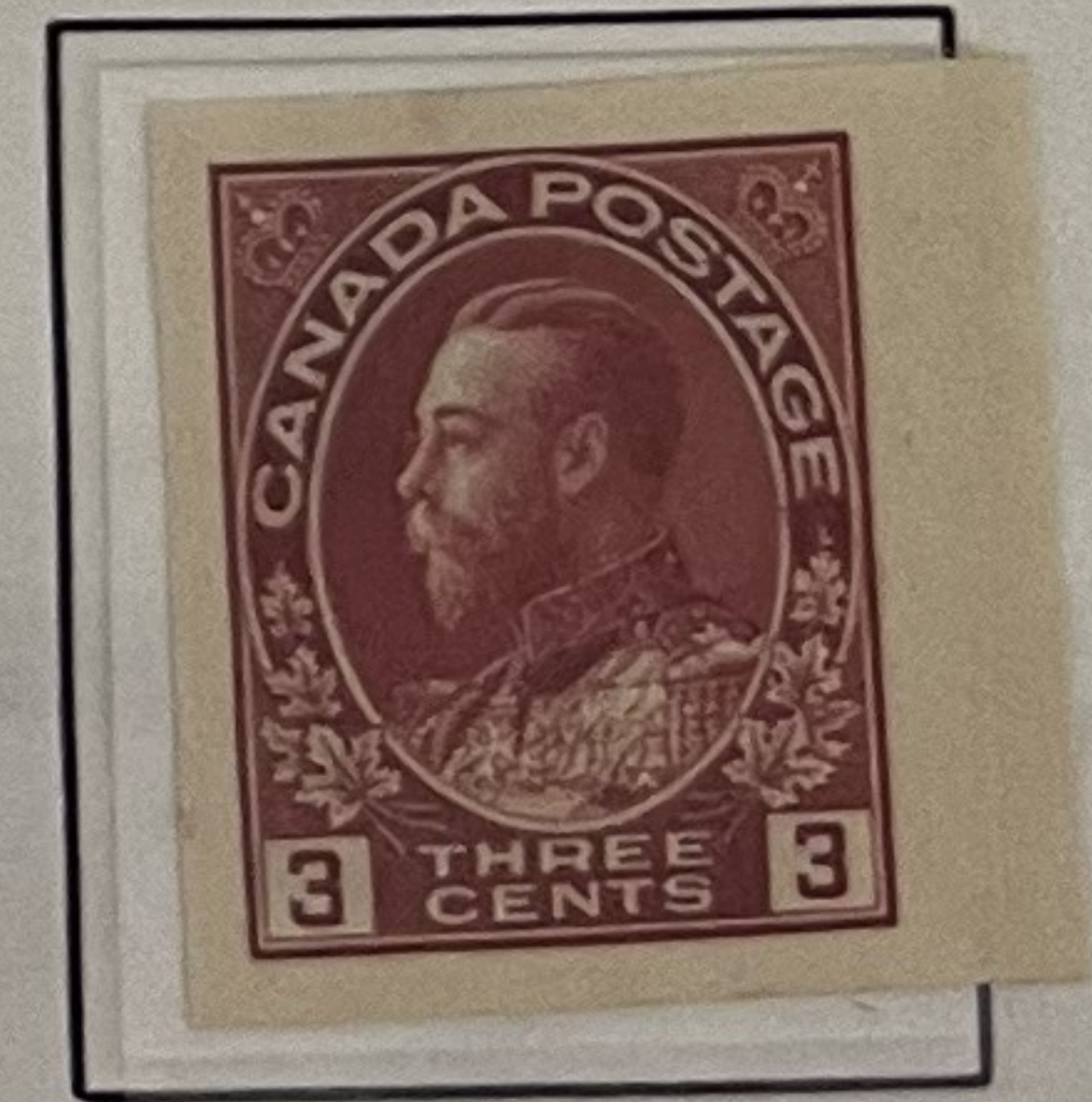

684

CANADA

1926



KING GEORGE V



1927

60th YEAR OF THE CANADIAN CONFEDERATION



SIR JOHN A. MACDONALD

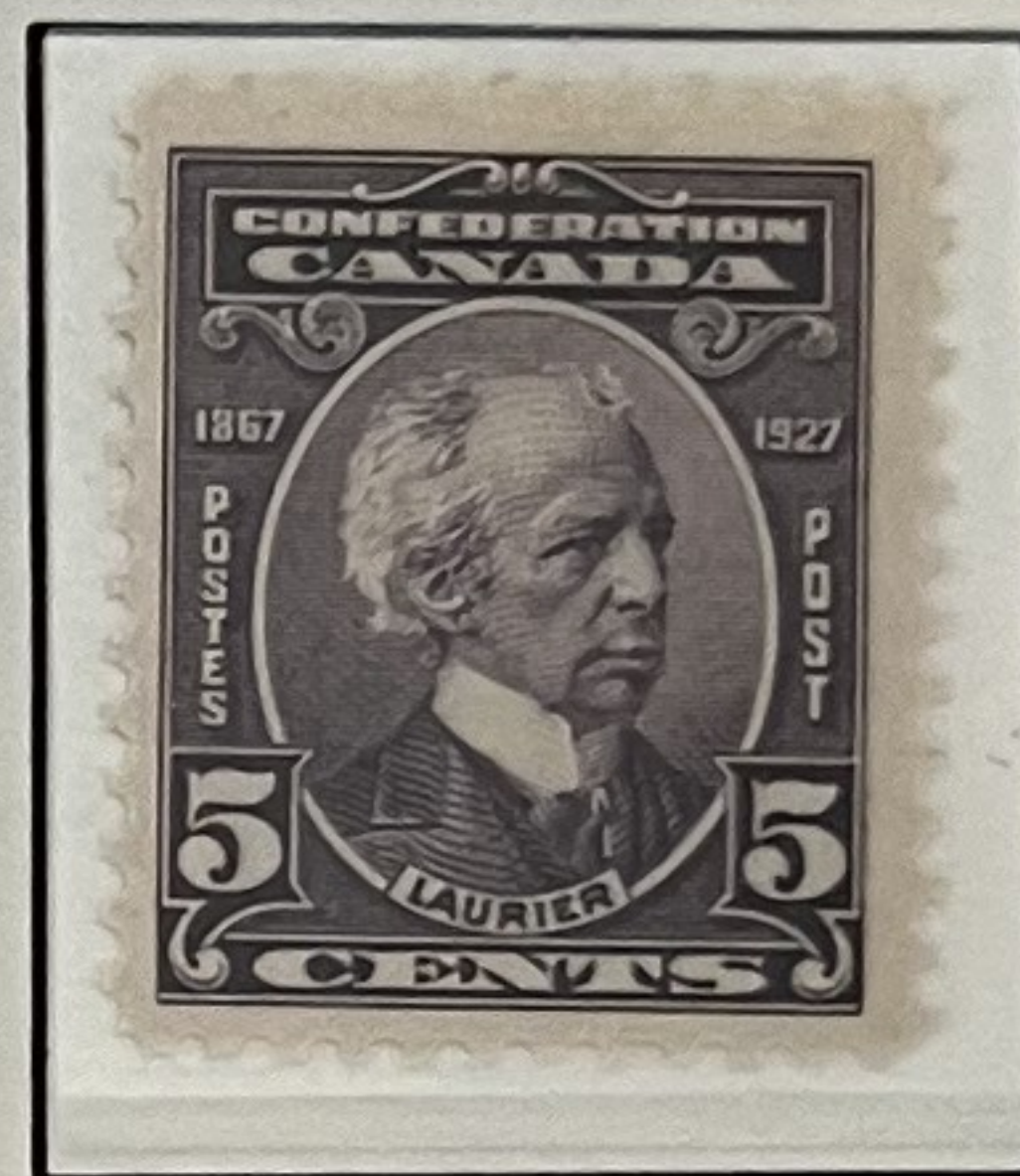

SIR WILFRID LAURIER



"THE FATHERS OF CONFEDERATION"



PARLIAMENT BUILDING AT OTTAWA



MAP OF CANADA

1927

HISTORICAL ISSUE

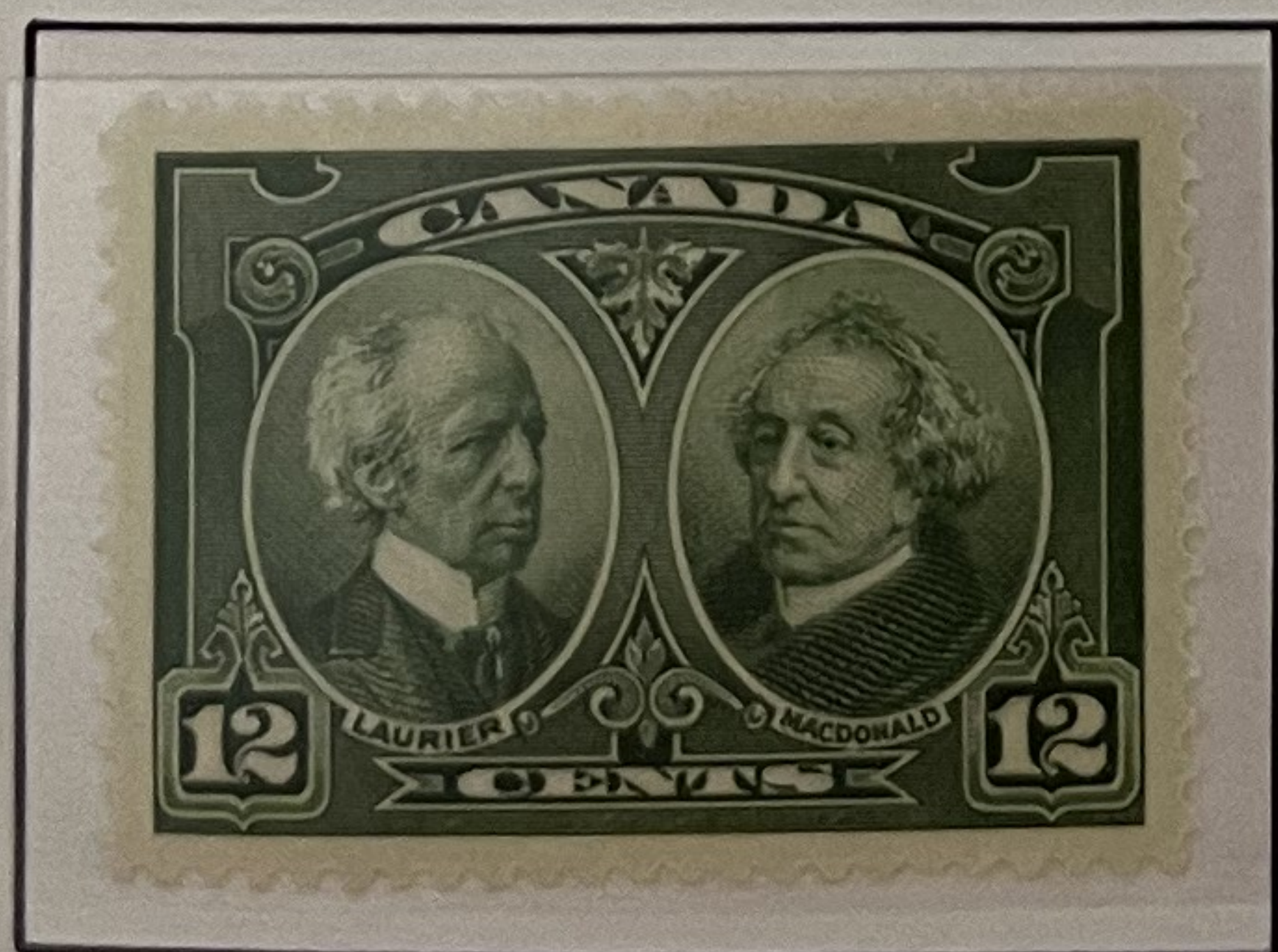

SIR WILFRID LAURIER &
SIR JOHN A. MACDONALD



THOMAS D'ARCY MCGEE

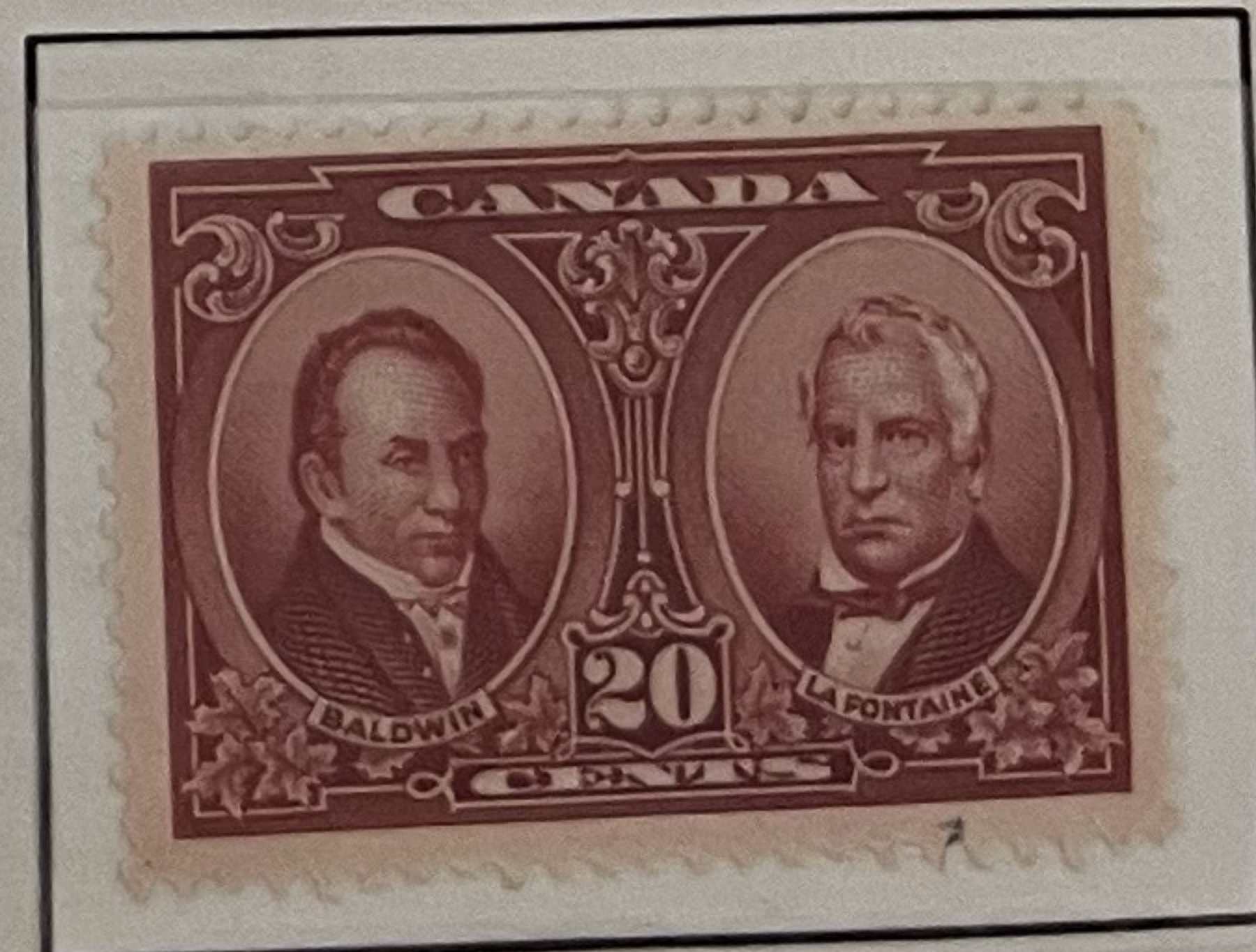

ROBERT BALDWIN &
SIR LOUIS HIPPOLYTE LAFONTAINE

195-

CANADA

1928-29



KING GEORGE V

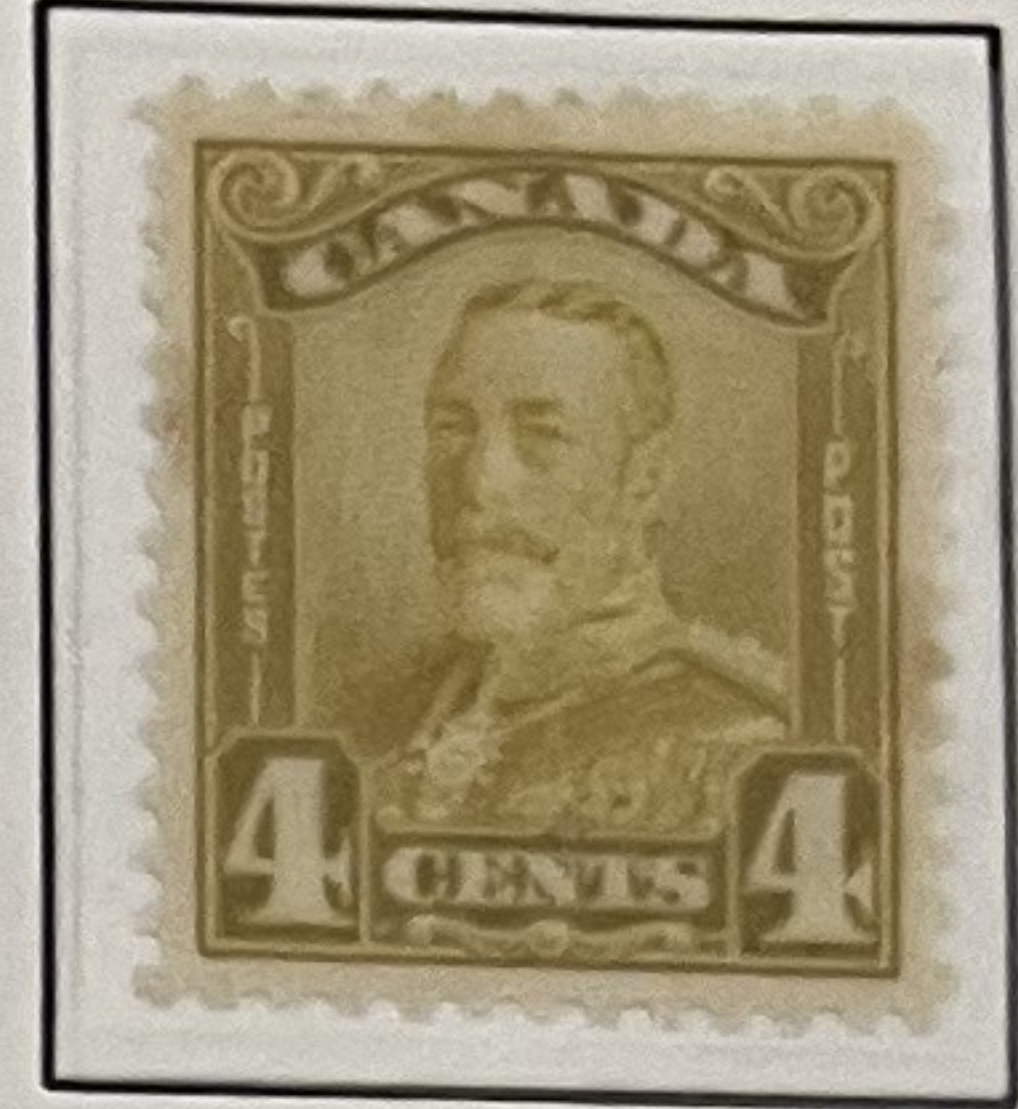

MT. HURD FROM "THE ICE-CROWNED MONARCH OF THE ROCKIES" BY BELL-SMITH



QUÉBEC BRIDGE



WHEAT HARVESTING



THE FISHING SCHOONER "BLUENOSE"



PARLIAMENT BUILDING AT OTTAWA

744-

1929

Coil Stamps: Perforated 8 Vertically



KING GEORGE V

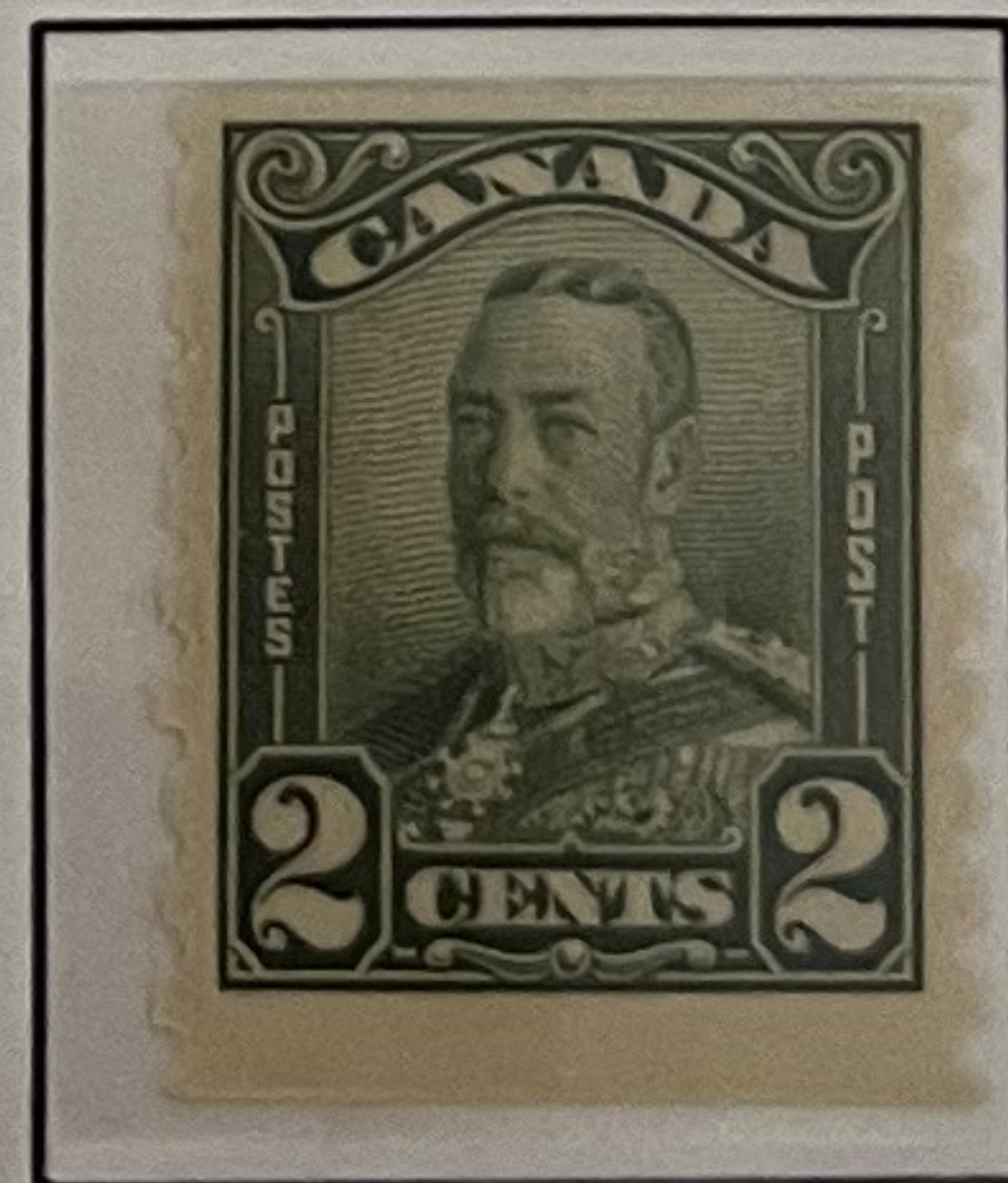

1532

80-

824-

CANADA

1930-31



KING GEORGE V

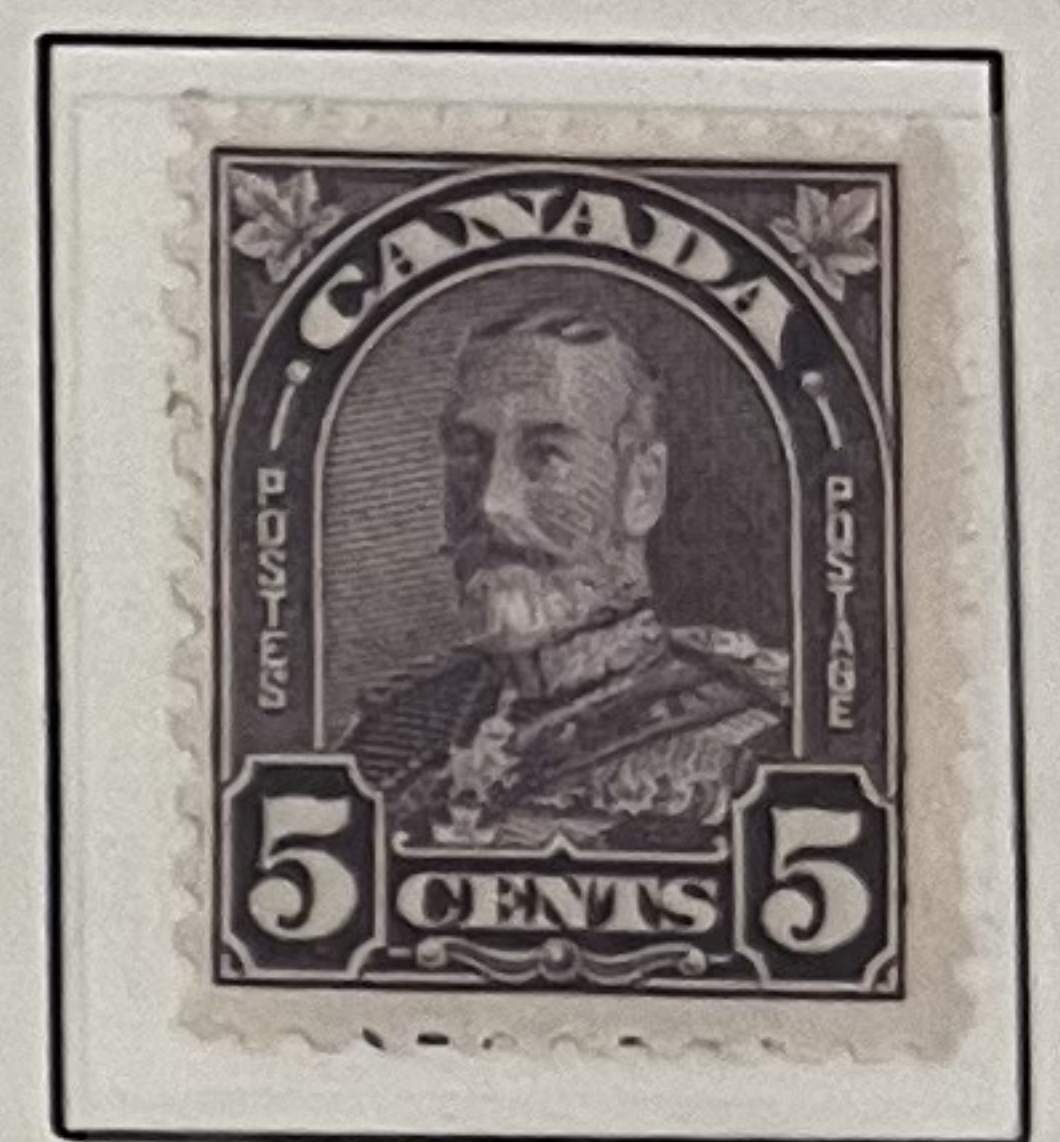
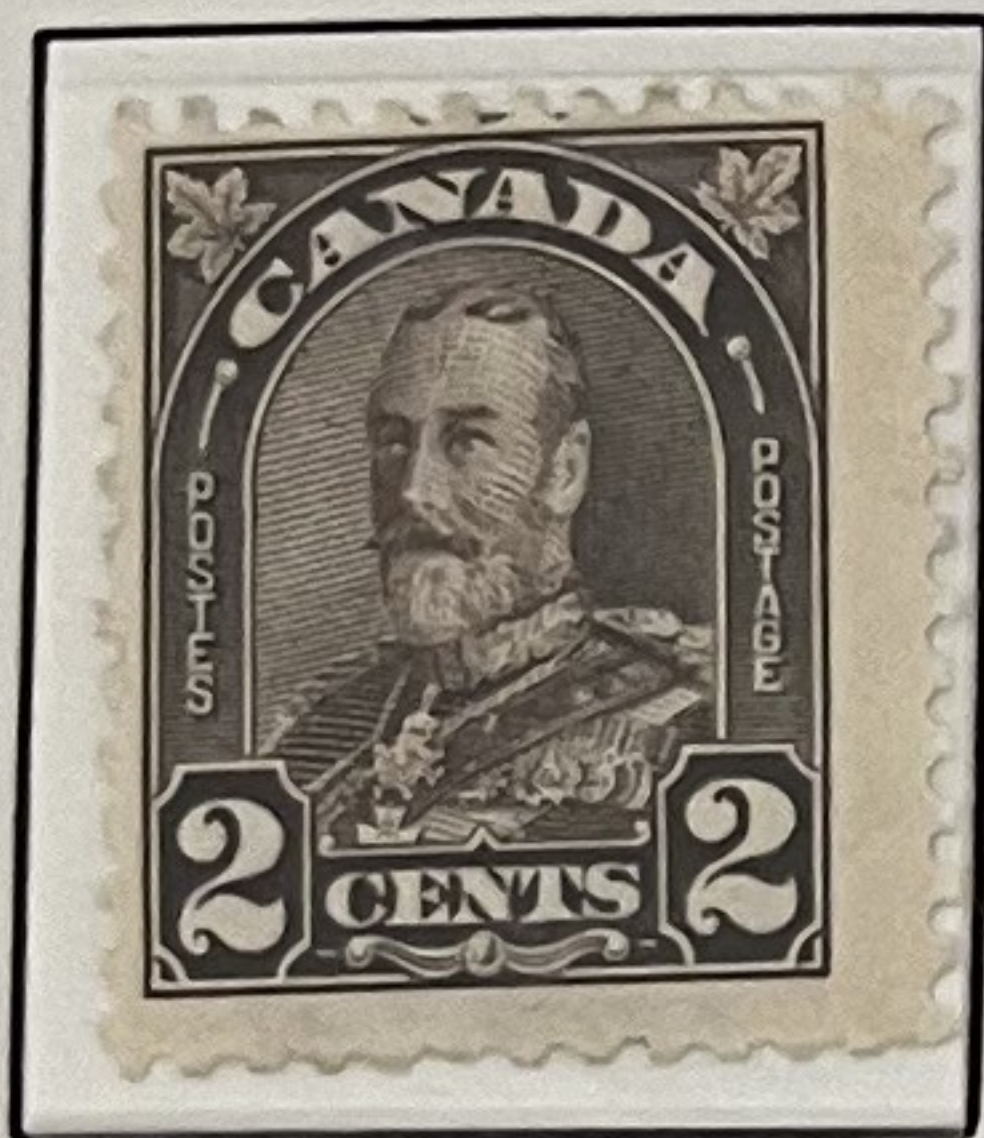

KING GEORGE V



THE OLD CITADEL, QUÉBEC



WHEAT HARVESTING



KING GEORGE V

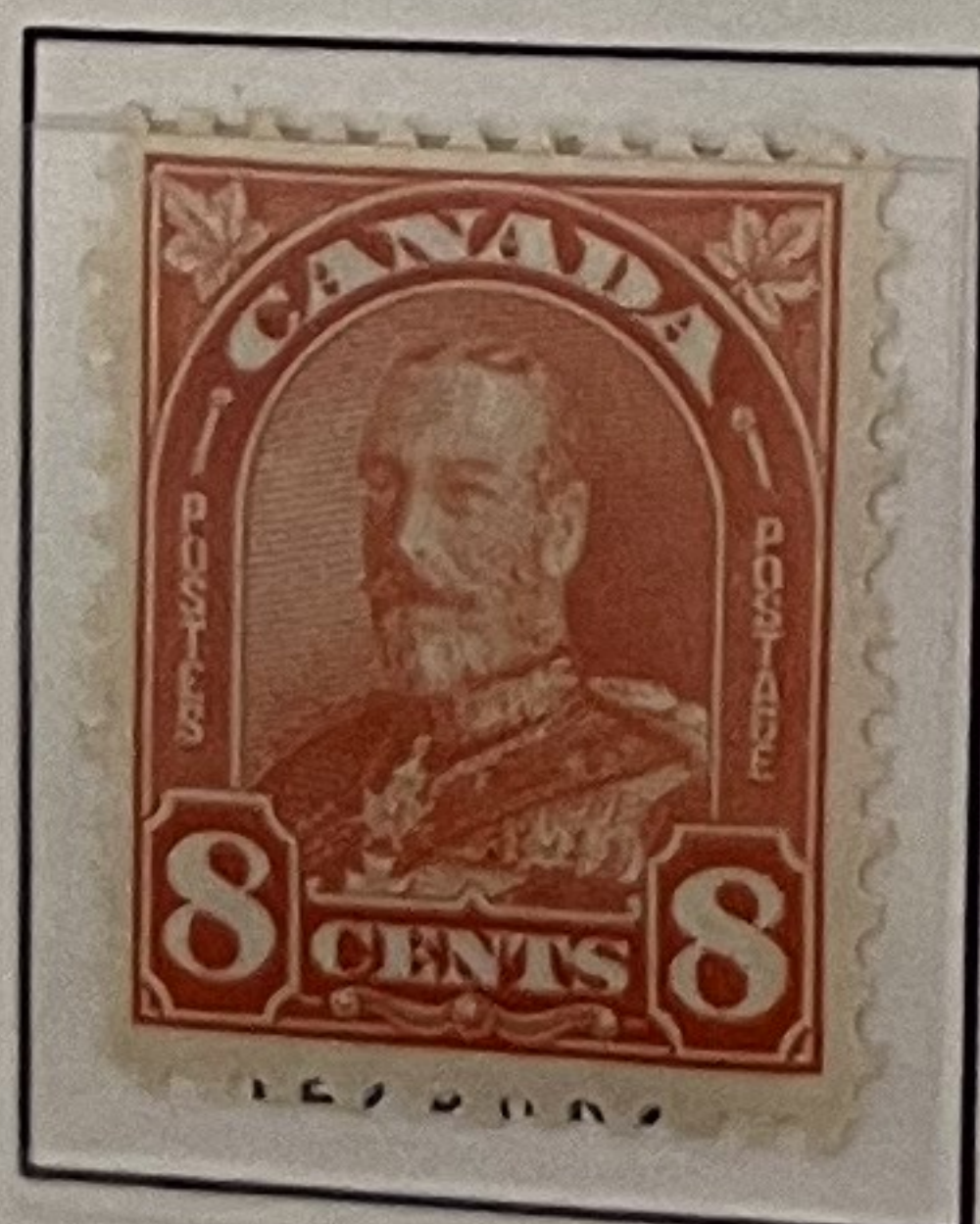

KING GEORGE V



ACADIAN MEMORIAL CHURCH, NOVA SCOTIA

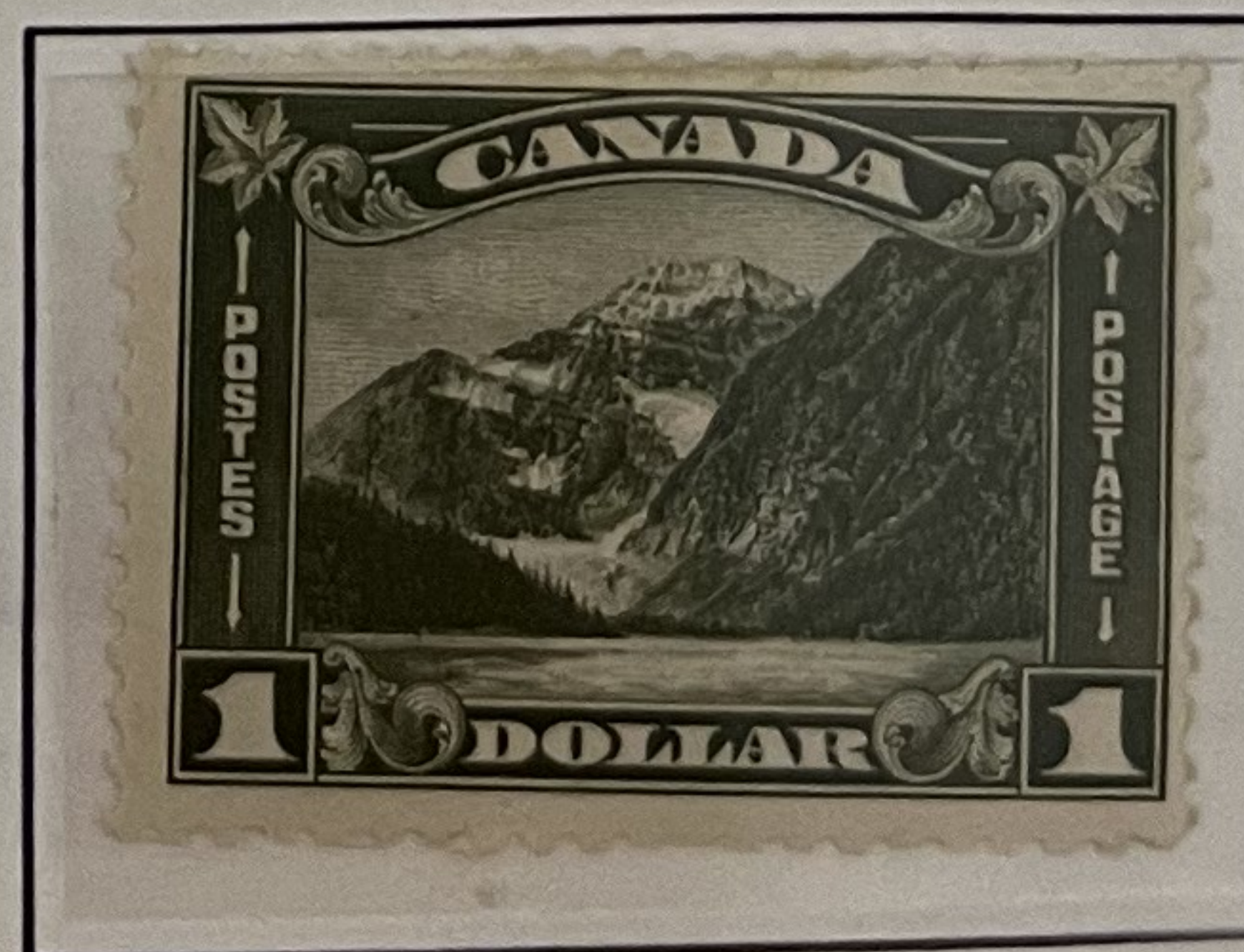

MT. EDITH CAVELL, CANADIAN ROCKIES



PARLIAMENTARY LIBRARY

CANADA

1930-31

Coil Stamps: Perforated 8 1/2 Vertically



KING GEORGE V

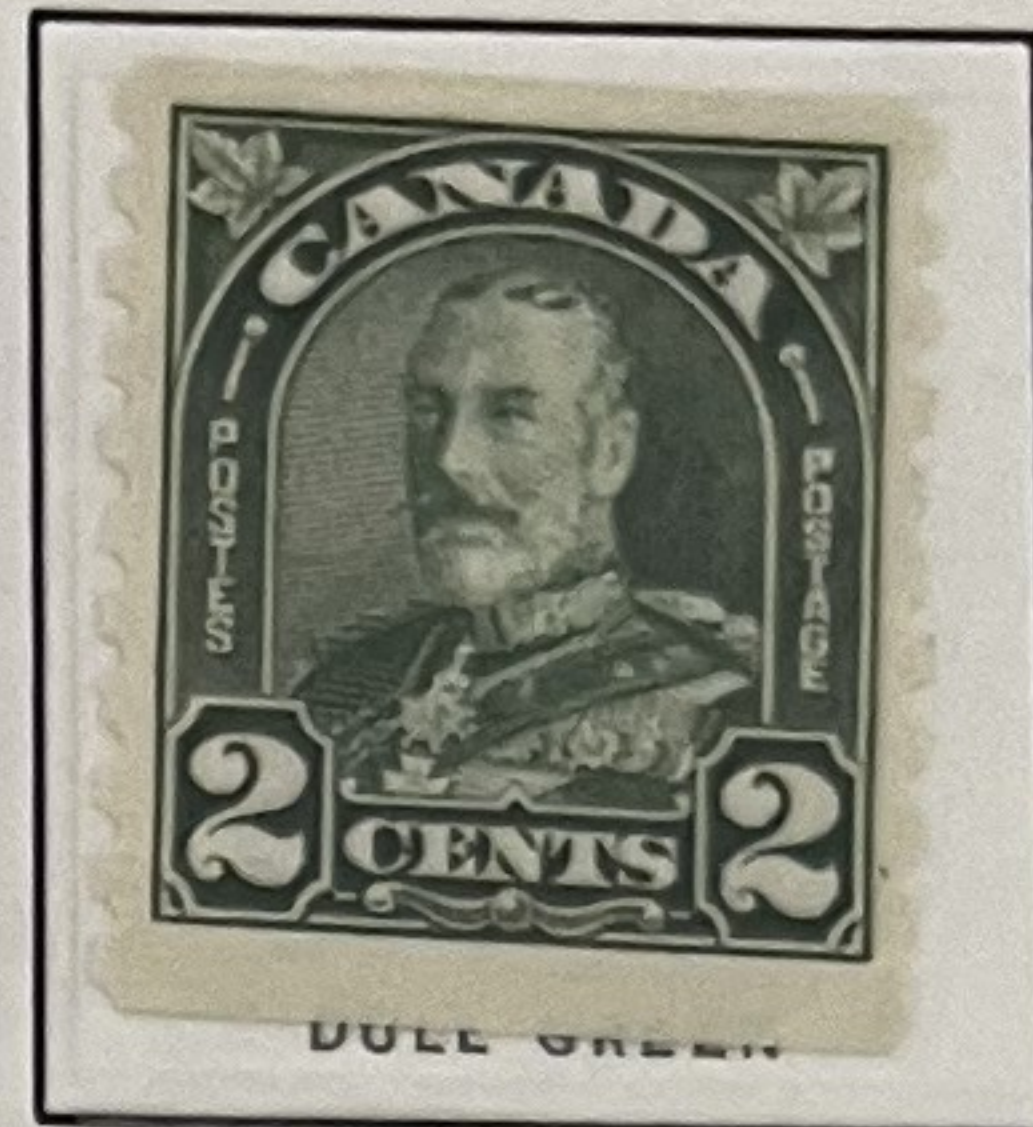

282

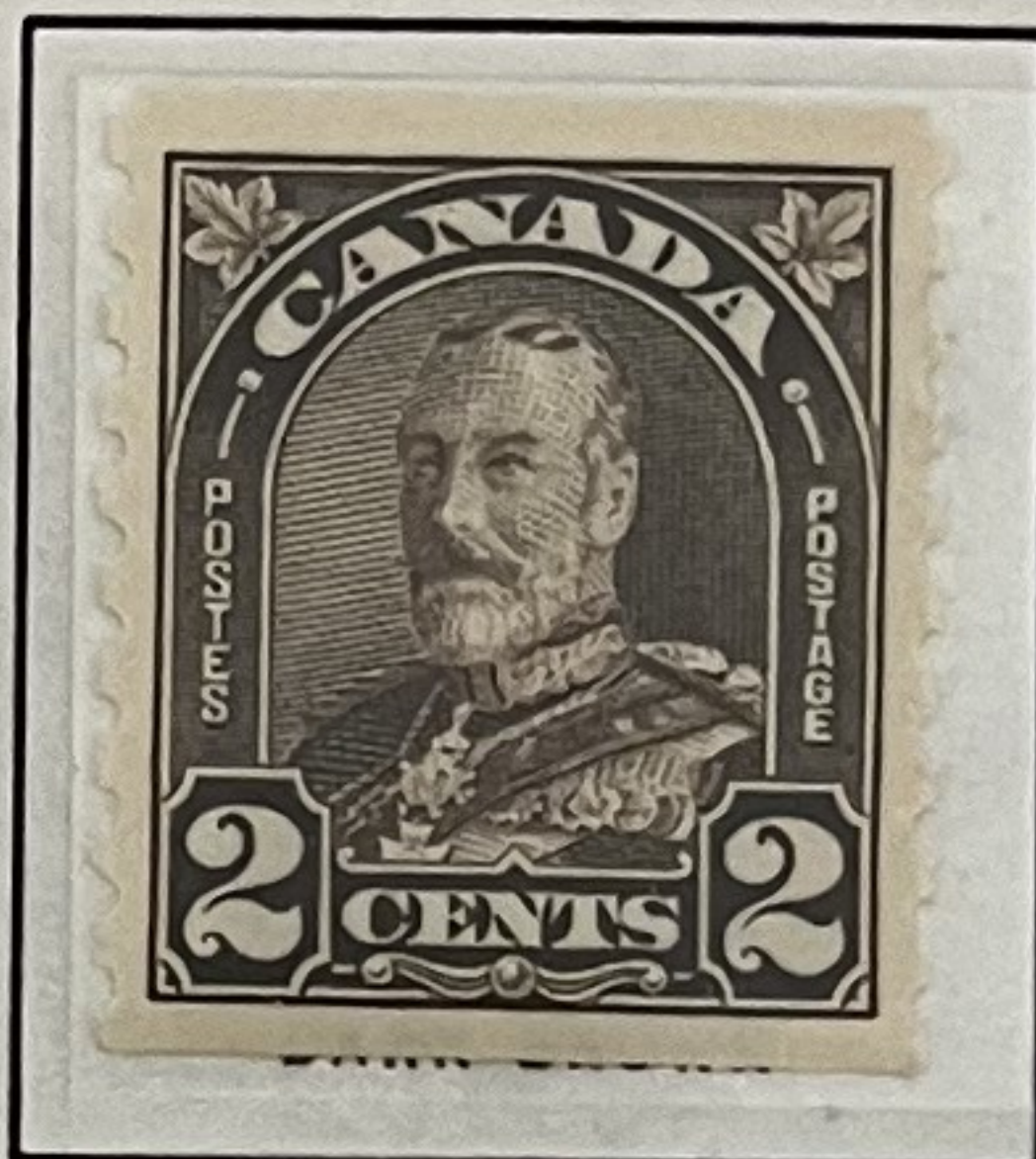

2N14

1931

Perforated 12 x 8



KING GEORGE V

1931



SIR GEORGES ETIENNE CARTIER

1932



KING GEORGE V



1932

IMPERIAL ECONOMIC CONFERENCE ISSUE

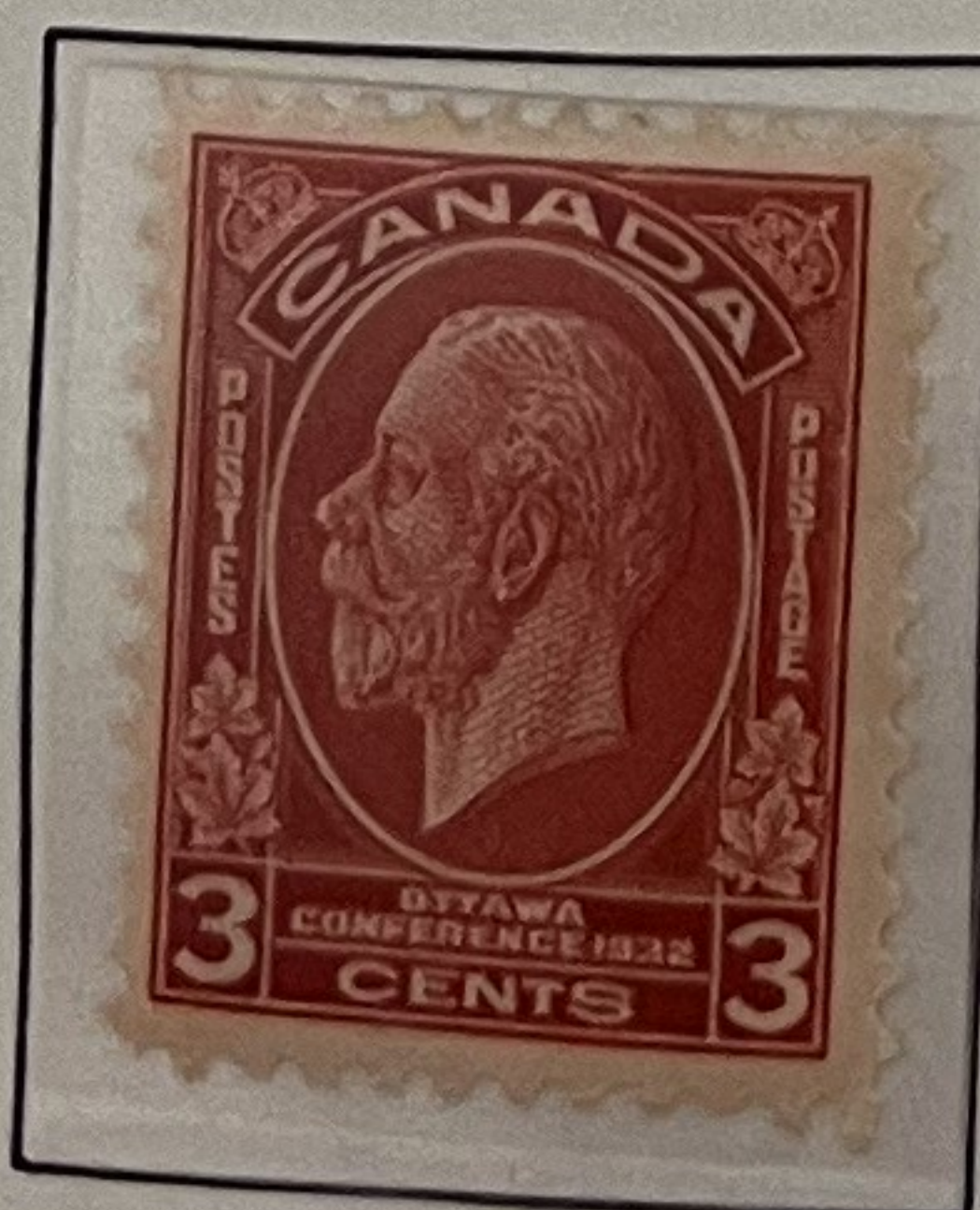

KING GEORGE V

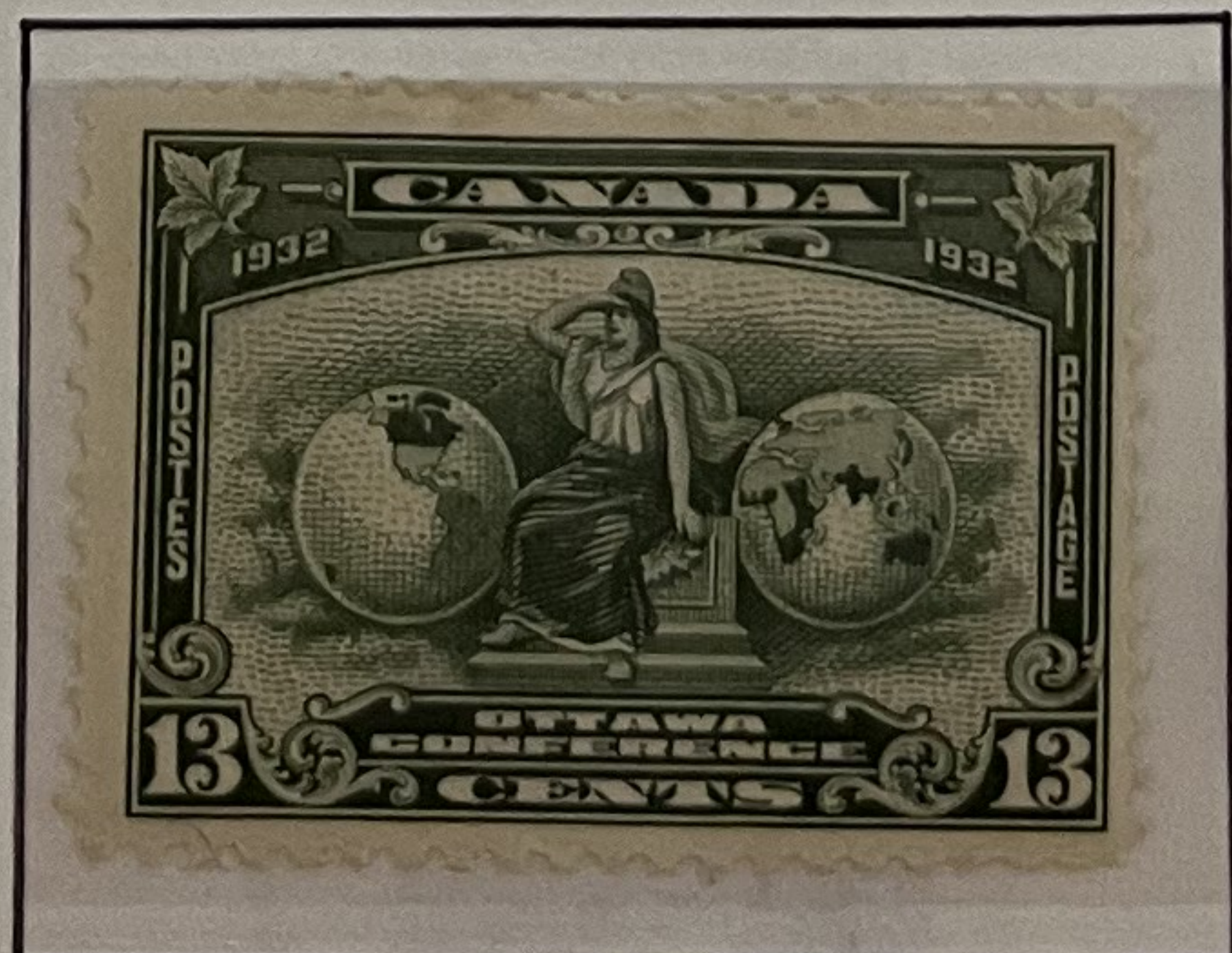

ALLEGORY OF BRITISH EMPIRE



KING EDWARD VIII,
WHEN PRINCE OF WALES

240

CANADA

1932



KING GEORGE V

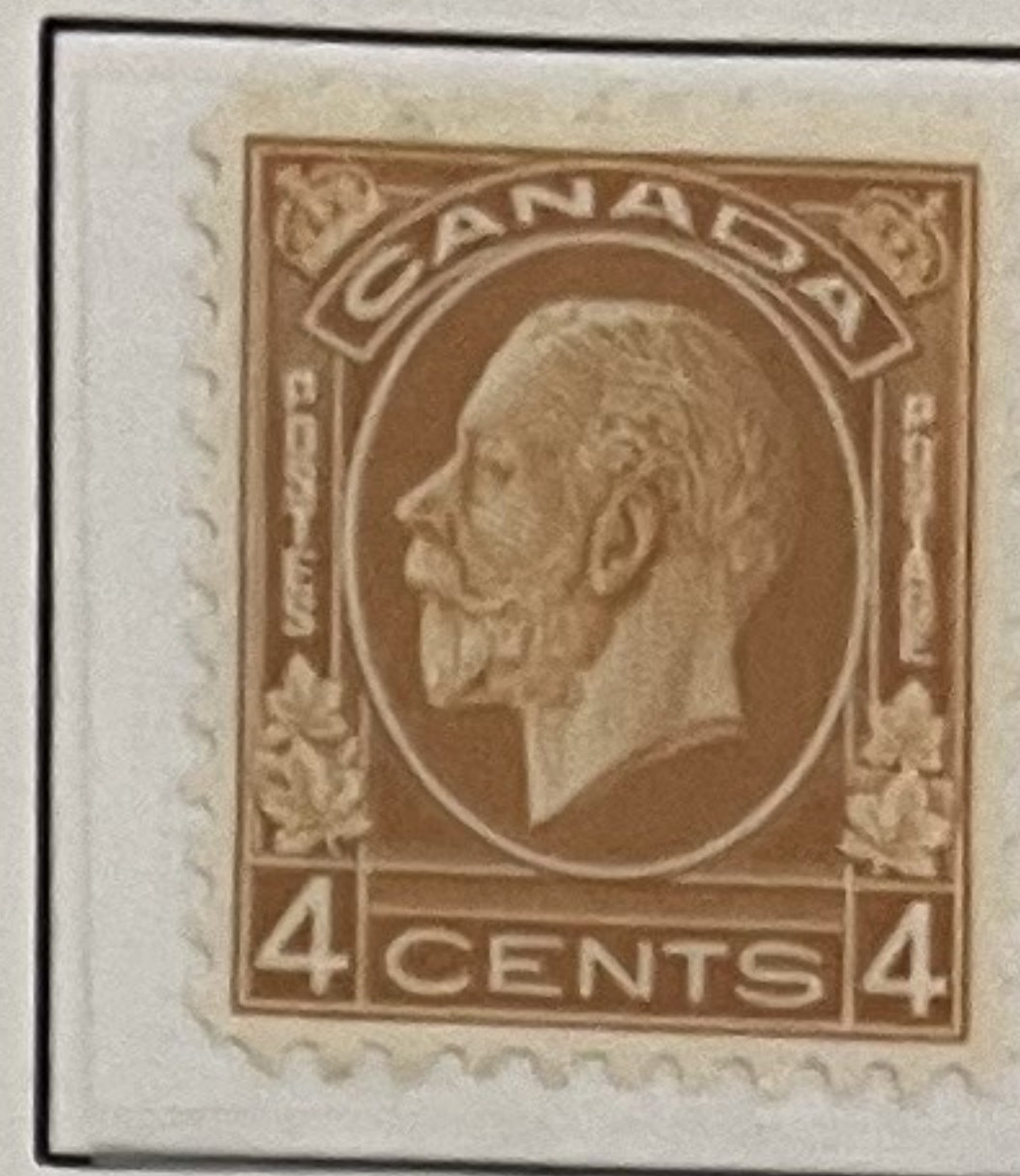

THE OLD CITADEL AT QUEBEC



147-

1933

POSTAL UNION EXECUTIVE COMMITTEE



GOVERNMENT BUILDINGS, OTTAWA

WORLD GRAIN EXHIBITION



WHEAT HARVESTING

TRANSATLANTIC STEAMBOAT CROSSING



S.S. ROYAL WILLIAM

1933

Coil Stamps: Perforated 8½ Vertically

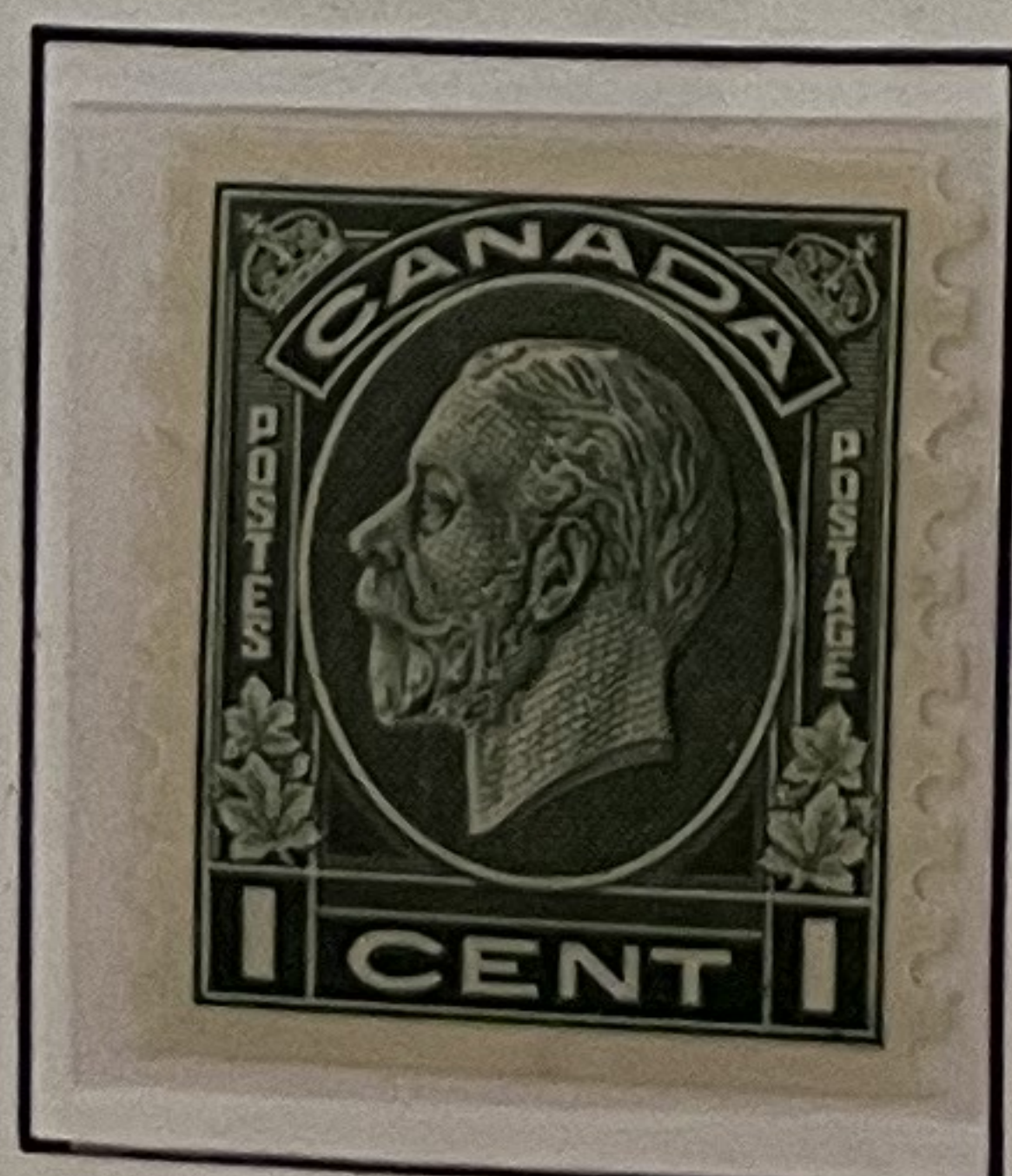

KING GEORGE V



CANADA

AIR POST STAMPS

1928



ALLEGORY OF FLIGHT

NH

1930



ALLEGORY — AIR MAIL CIRCLES GLOBE

NH

1932

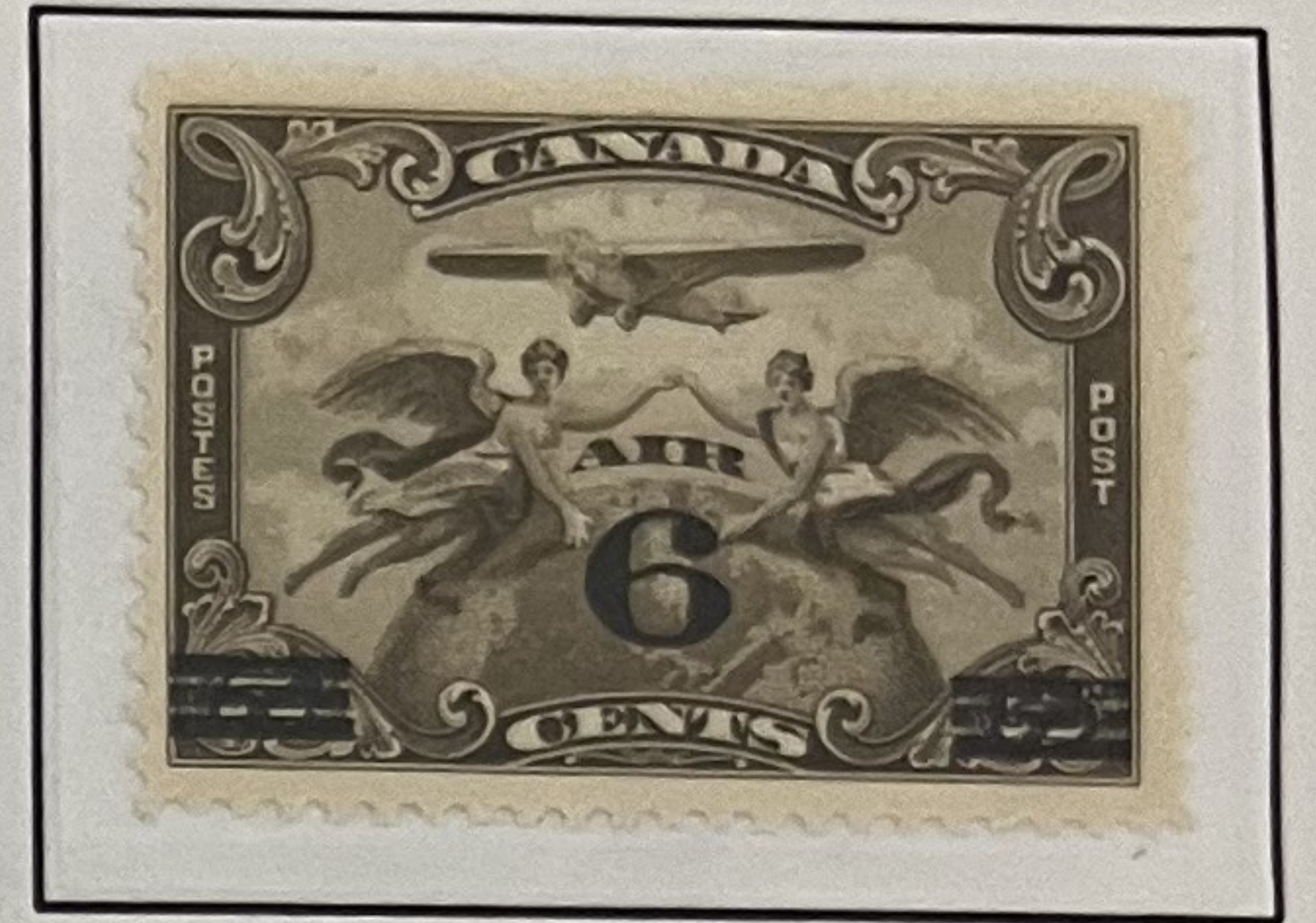

ALLEGORY OF FLIGHT

NH

1932: OTTAWA CONFERENCE



ALLEGORY — AIR MAIL CIRCLES GLOBE

NH

1935



DAEDALUS

NH

1938



MACKENZIE RIVER STEAMER & SEAPLANE

NH

1942-43: CANADIAN CONTRIBUTION TO ALLIED WAR EFFORT



PLANES & STUDENT FLIERS



PLANES & STUDENT FLIERS

1946



CANADA GESE IN FLIGHT

CANADA

SPECIAL DELIVERY STAMPS

1898



1922

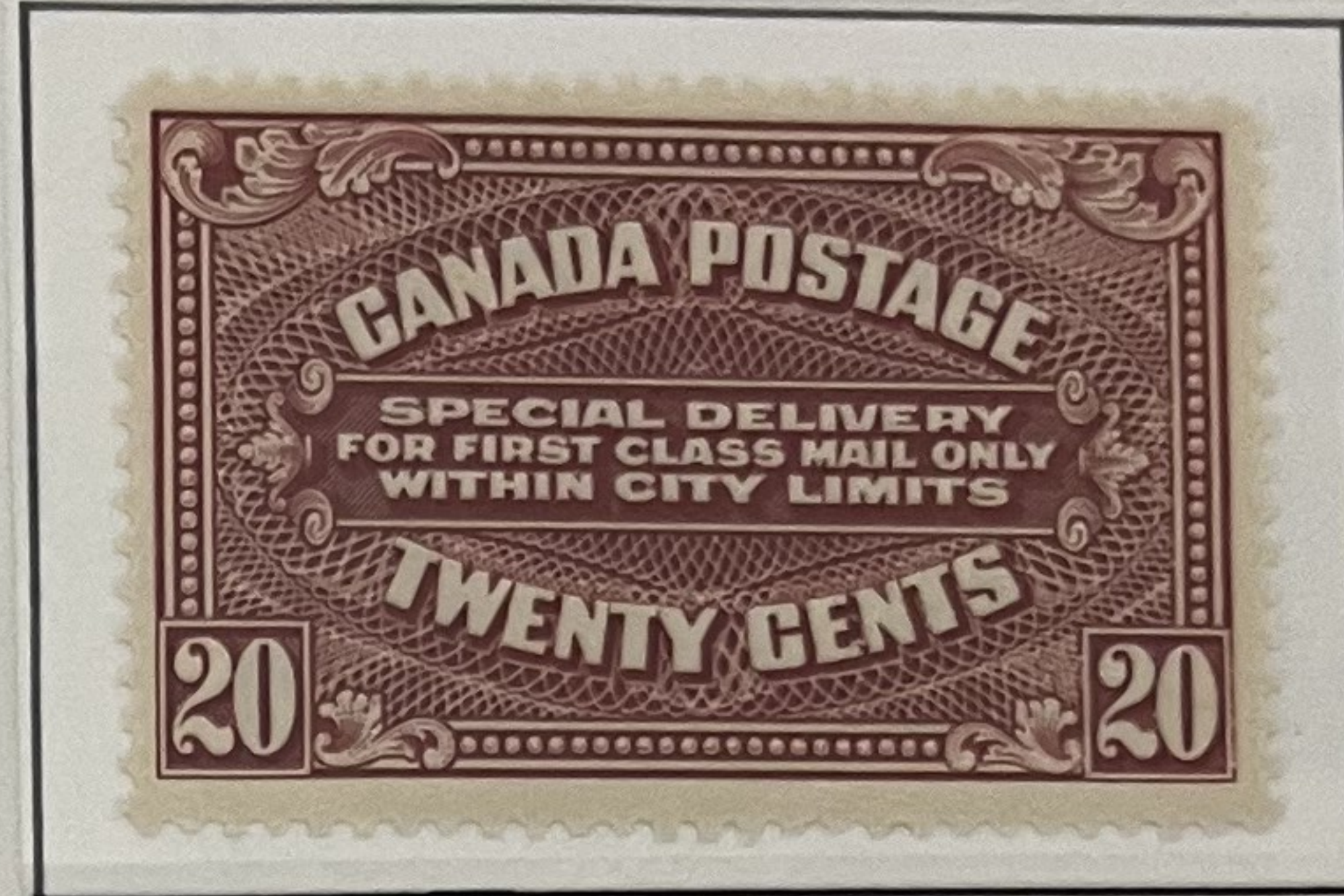

NH

1927: 60th YEAR OF CONFEDERATION



FIVE STAGES OF MAIL TRANSPORTATION

1930



NH

1933



1935



SYMBOL OF PROGRESS

CANADA

OFFICIAL STAMPS

1949-50



KING GEORGE VI
IN NAVAL UNIFORM



IN ARMY UNIFORM

NH



IN AIR FORCE UNIFORM



IN ARMY UNIFORM

NH



GREAT BEAR LAKE, MACKENZIE



HYDROELECTRIC STATION, ST. MAURICE RIVER

NH



COMBINE HARVESTER

NH



LUMBERING, BRITISH COLUMBIA

NH



OIL WELLS, ALBERTA



LOCOMOTIVE FERRY, PRINCE EDWARD ISLAND

NH

1950



KING GEORGE VI

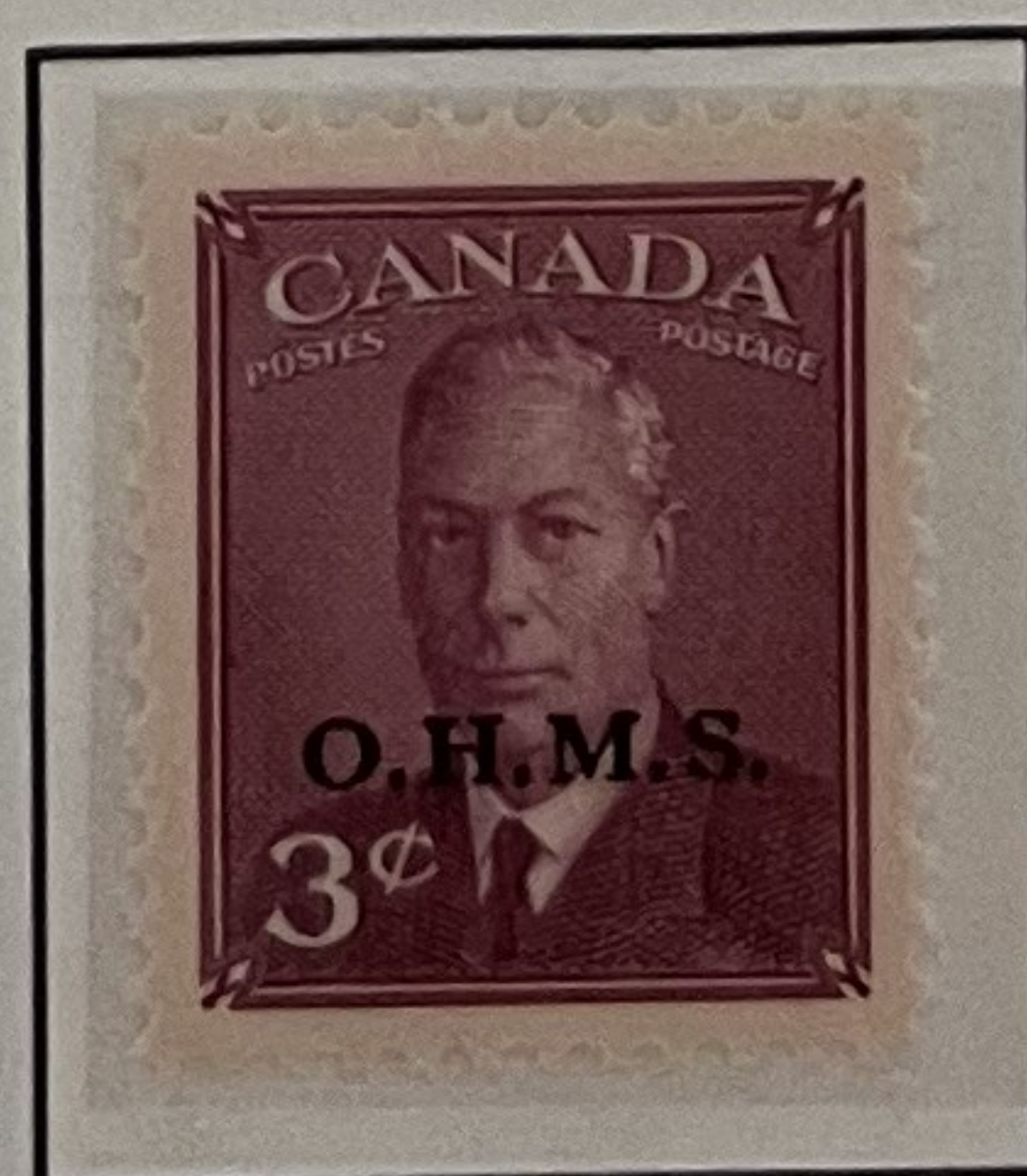

CANADA

OFFICIAL STAMPS

1950



KING GEORGE VI



GREAT BEAR LAKE, MACKENZIE



KING GEORGE VI



HYDROELECTRIC STATION, ST. MAURICE RIVER



COMBINE HARVESTER



OIL WELLS, ALBERTA



LOCOMOTIVE FERRY, PRINCE EDWARD ISLAND

1950-51



INDIANS DRYING PELTS



FISHING INDUSTRY

BRITISH COLUMBIA & VANCOUVER ISLAND

1860

Imperforate

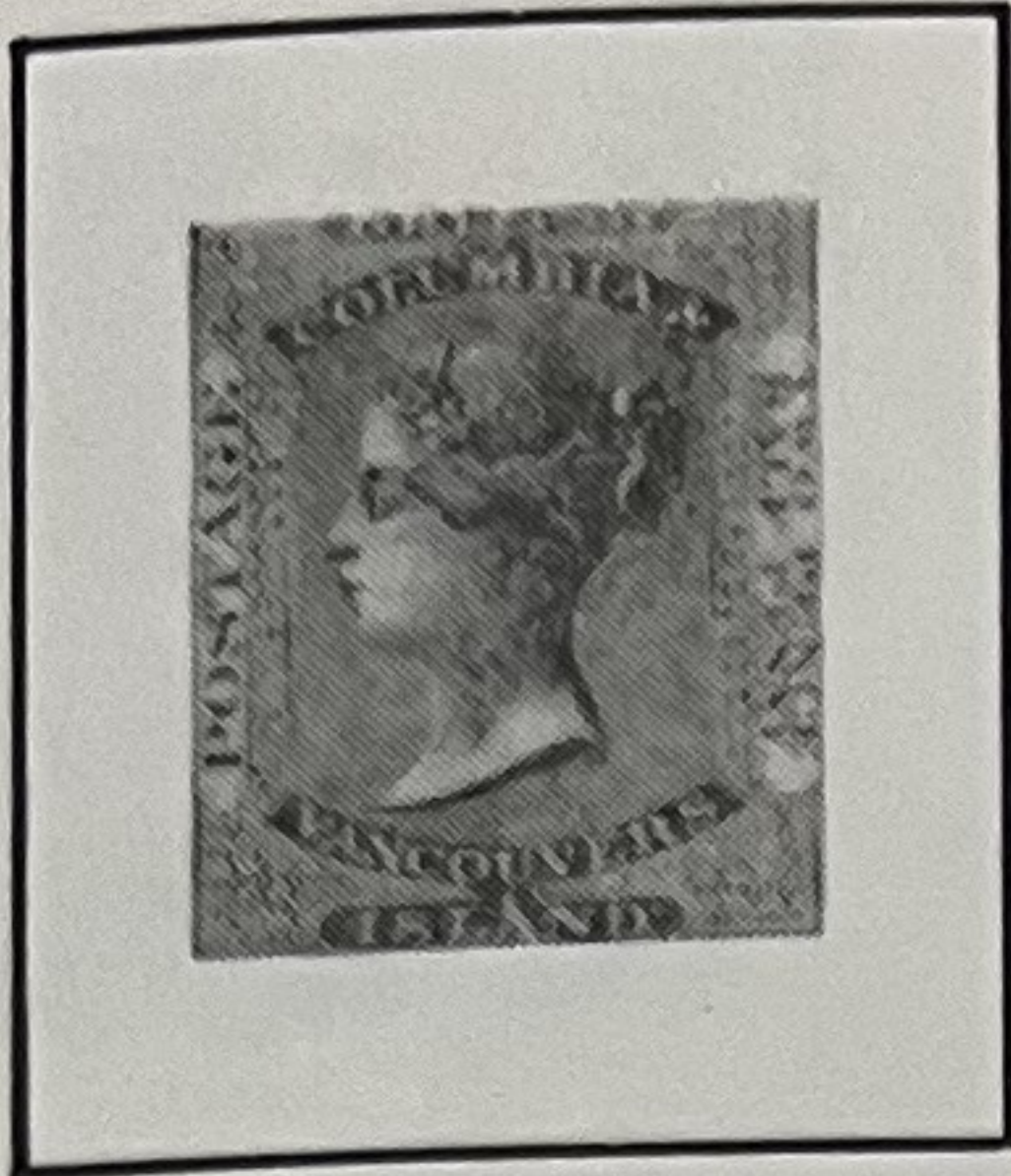

QUEEN VICTORIA

Perforated



QUEEN VICTORIA

2, 2a 1250-

1865

Imperforate

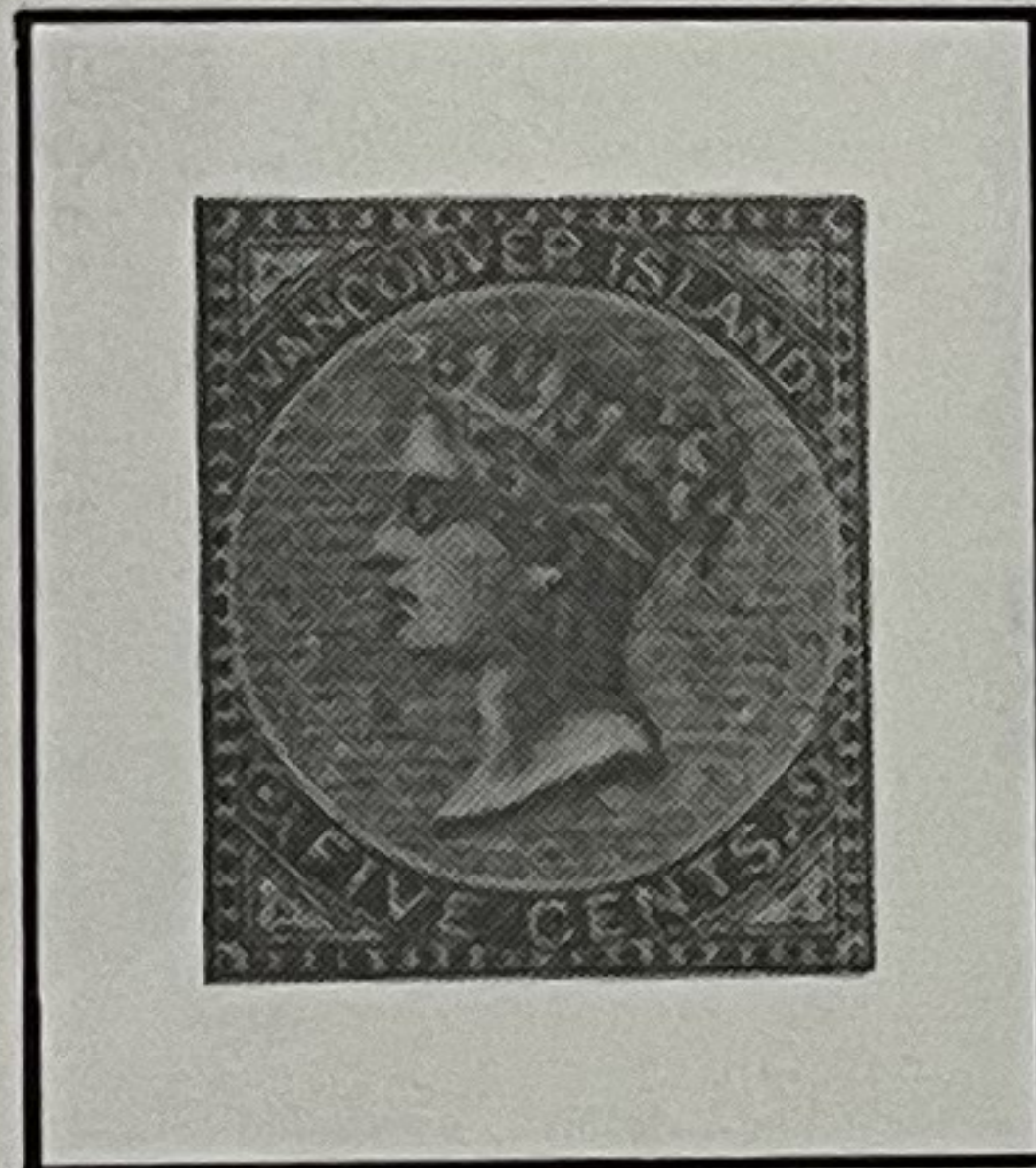

QUEEN VICTORIA

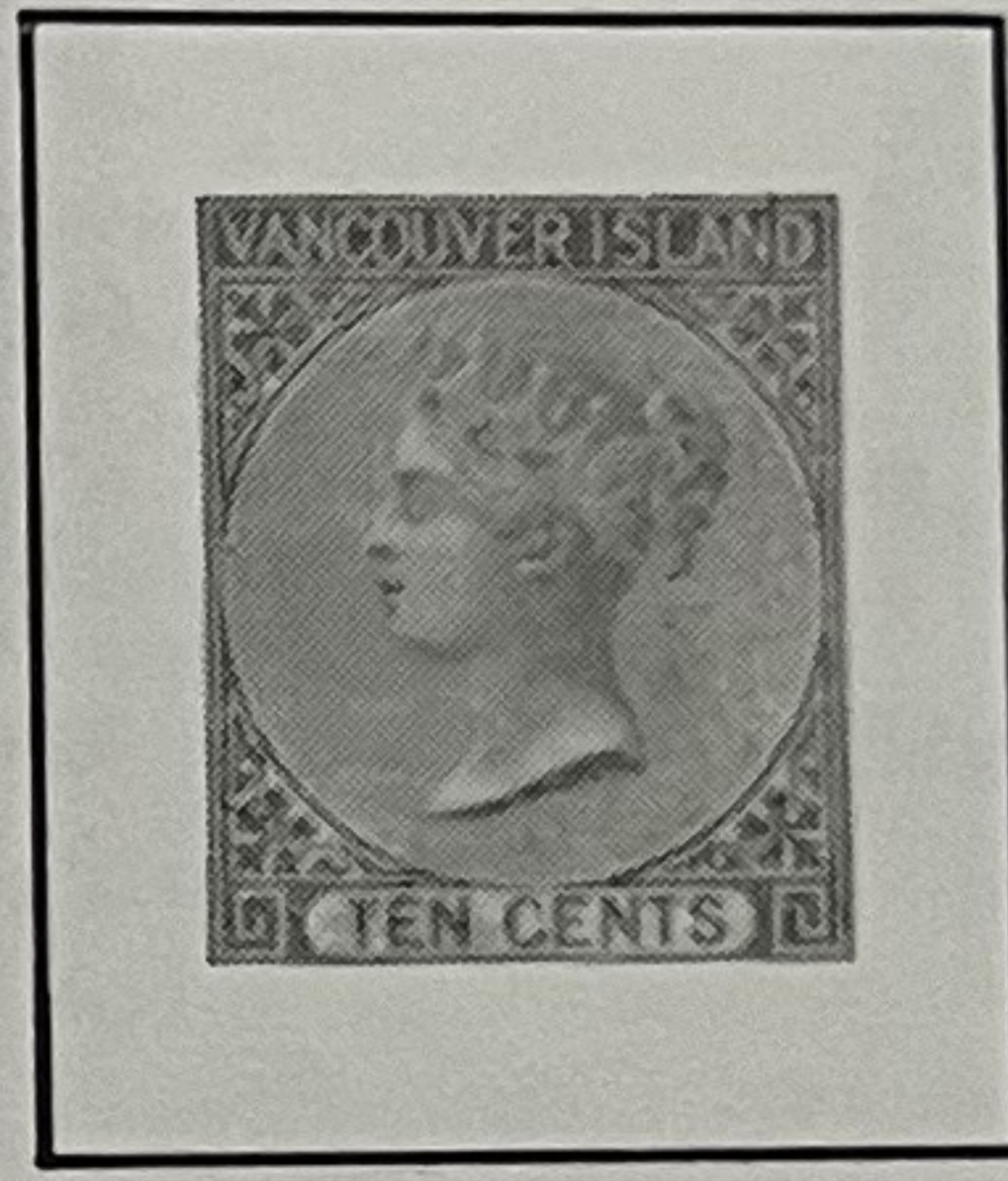

QUEEN VICTORIA

Perforated



QUEEN VICTORIA

803



QUEEN VICTORIA

475-

1865



SEAL

166-

2825-

BRITISH COLUMBIA & VANCOUVER ISLAND

1867-69

Perforated 14



160 ✓



300 ✓

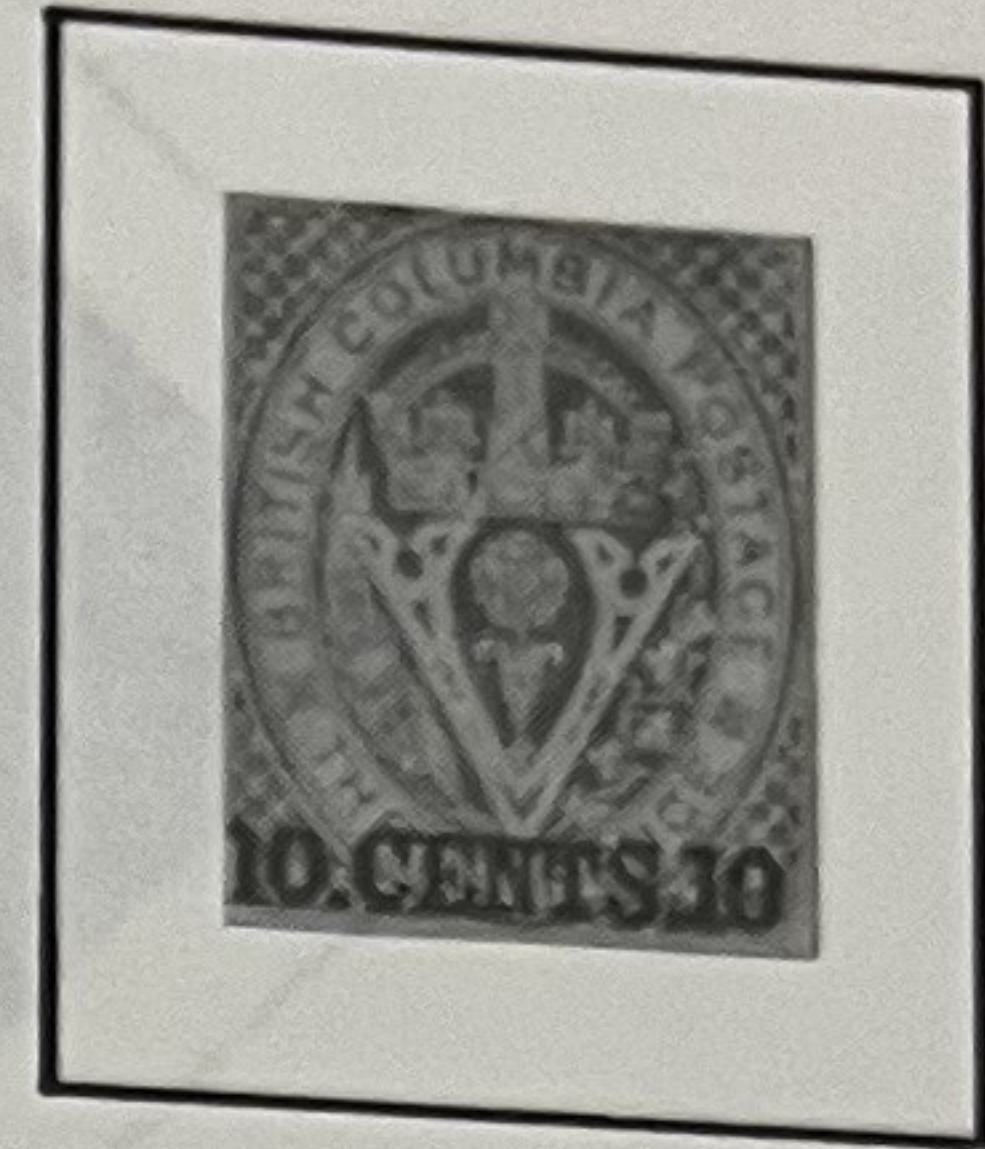

900 ✓



900 ✓

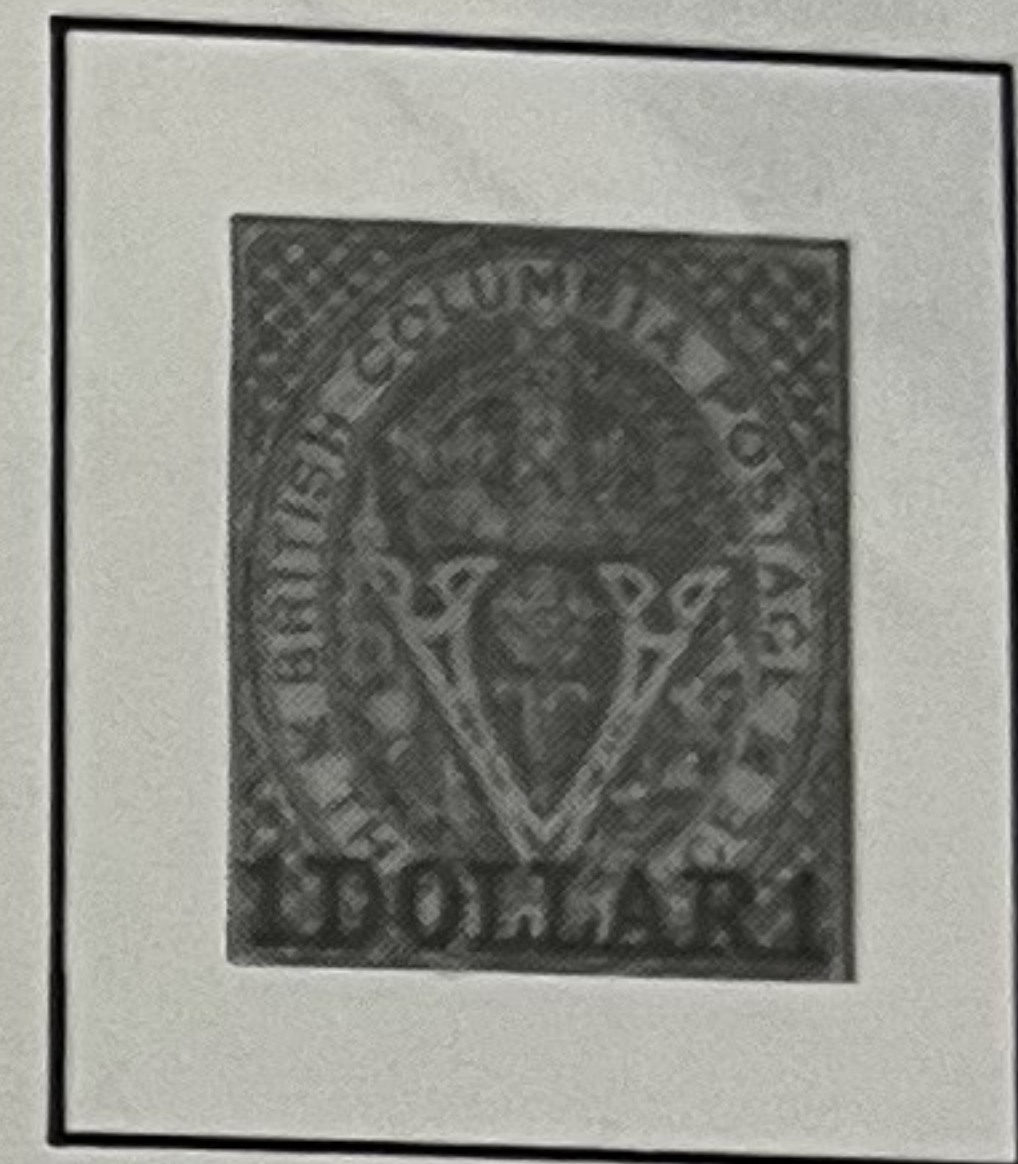

1869

Perforated 12½

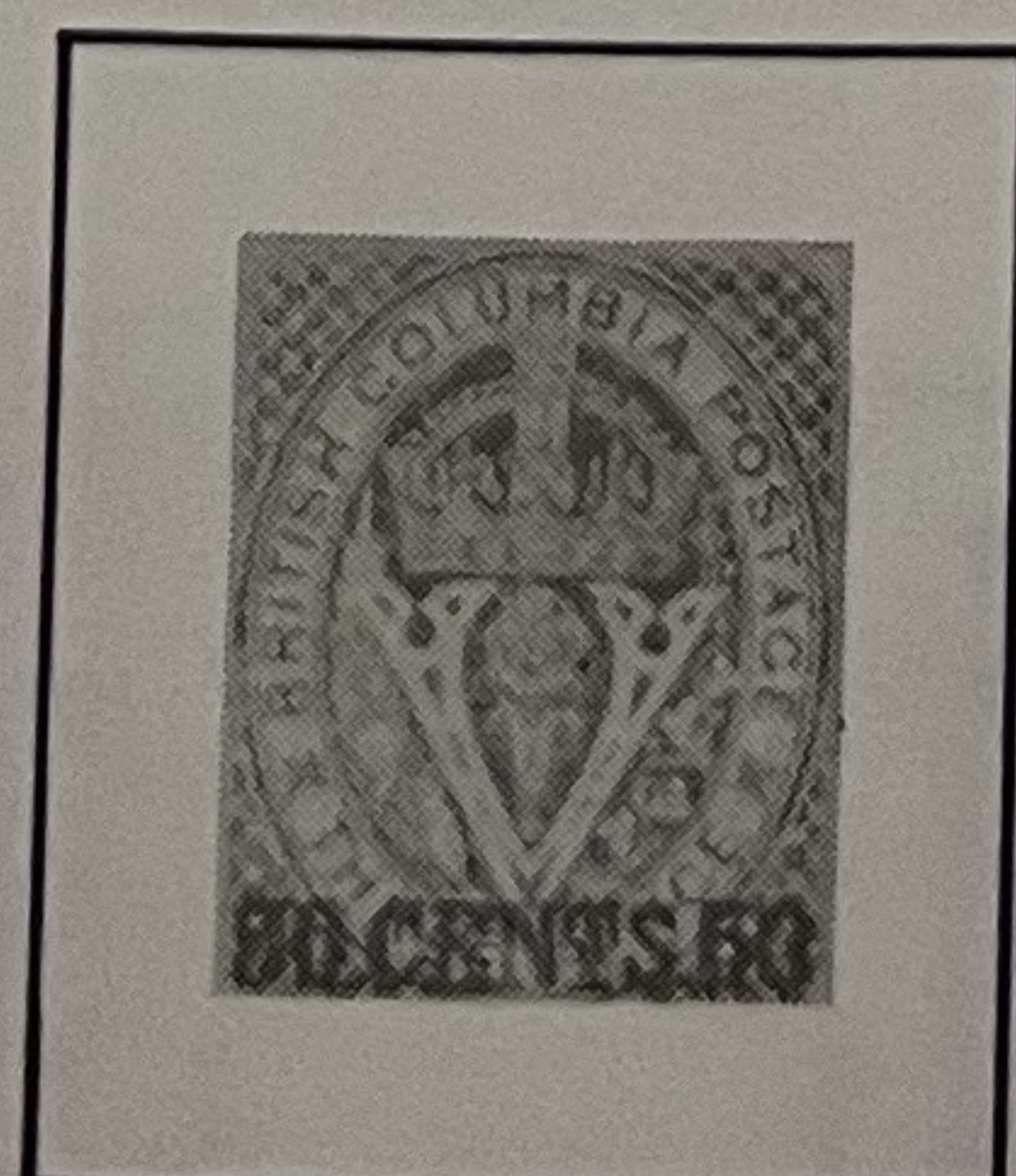
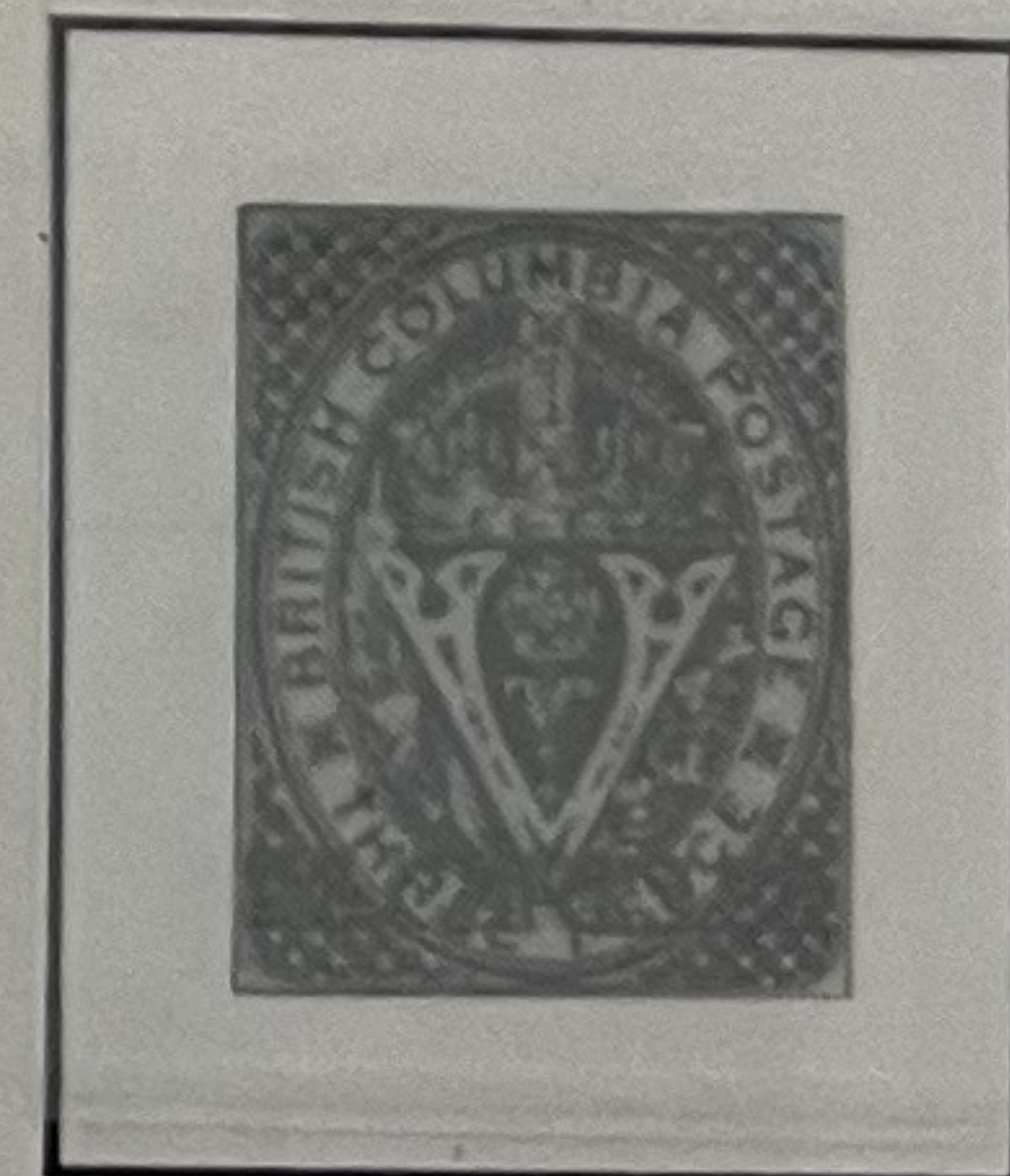
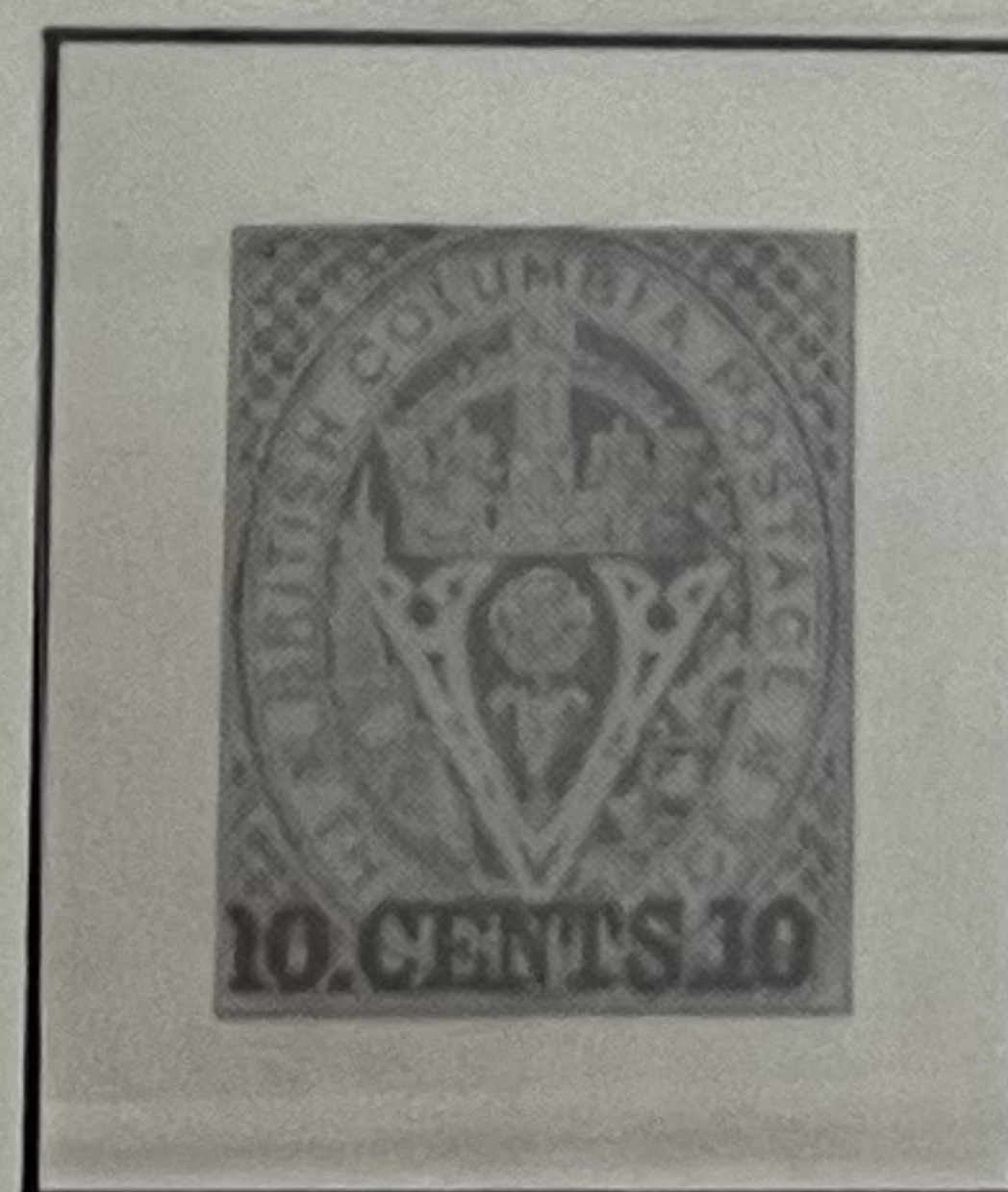
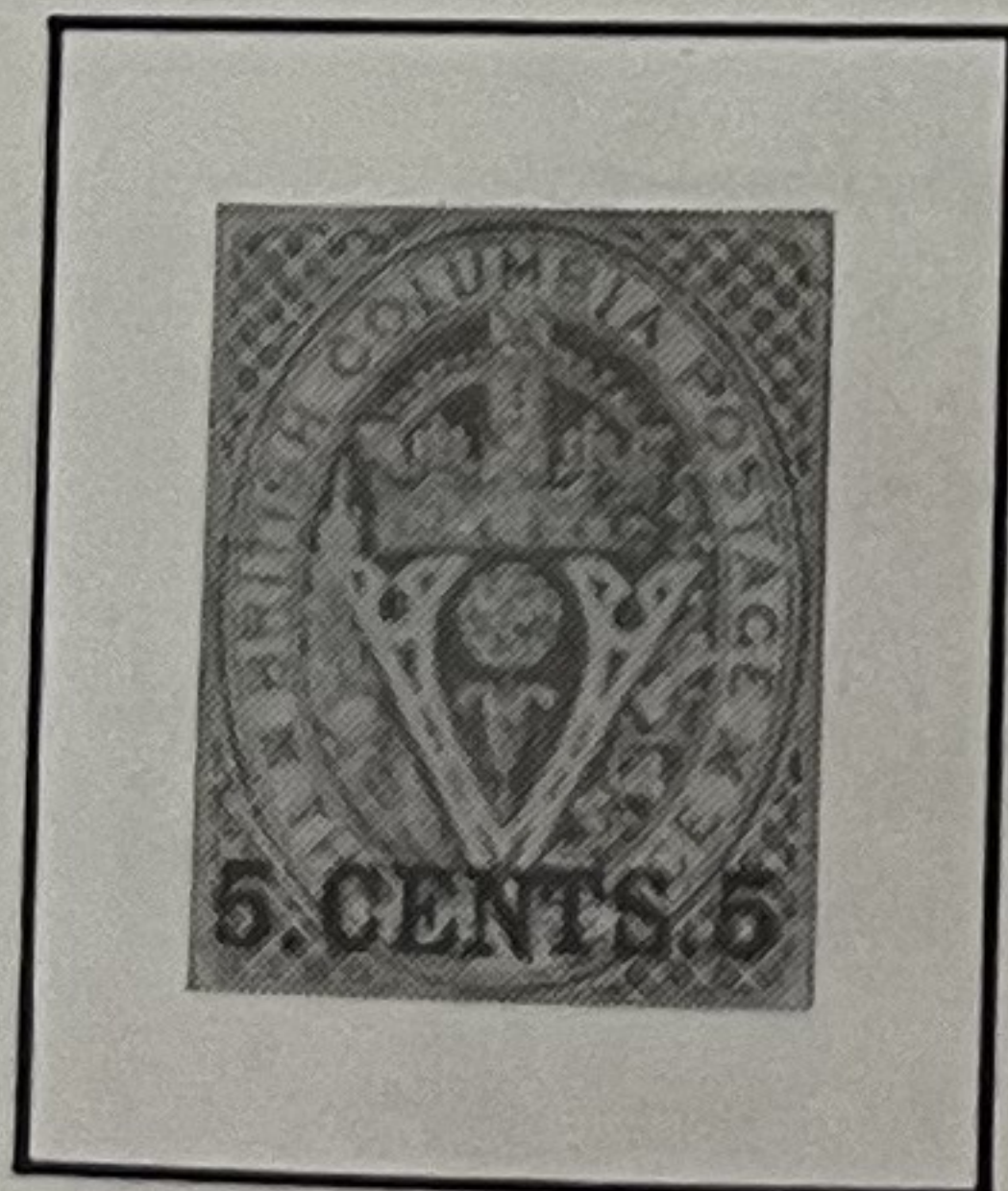

2500 ✓

NEW BRUNSWICK

1851

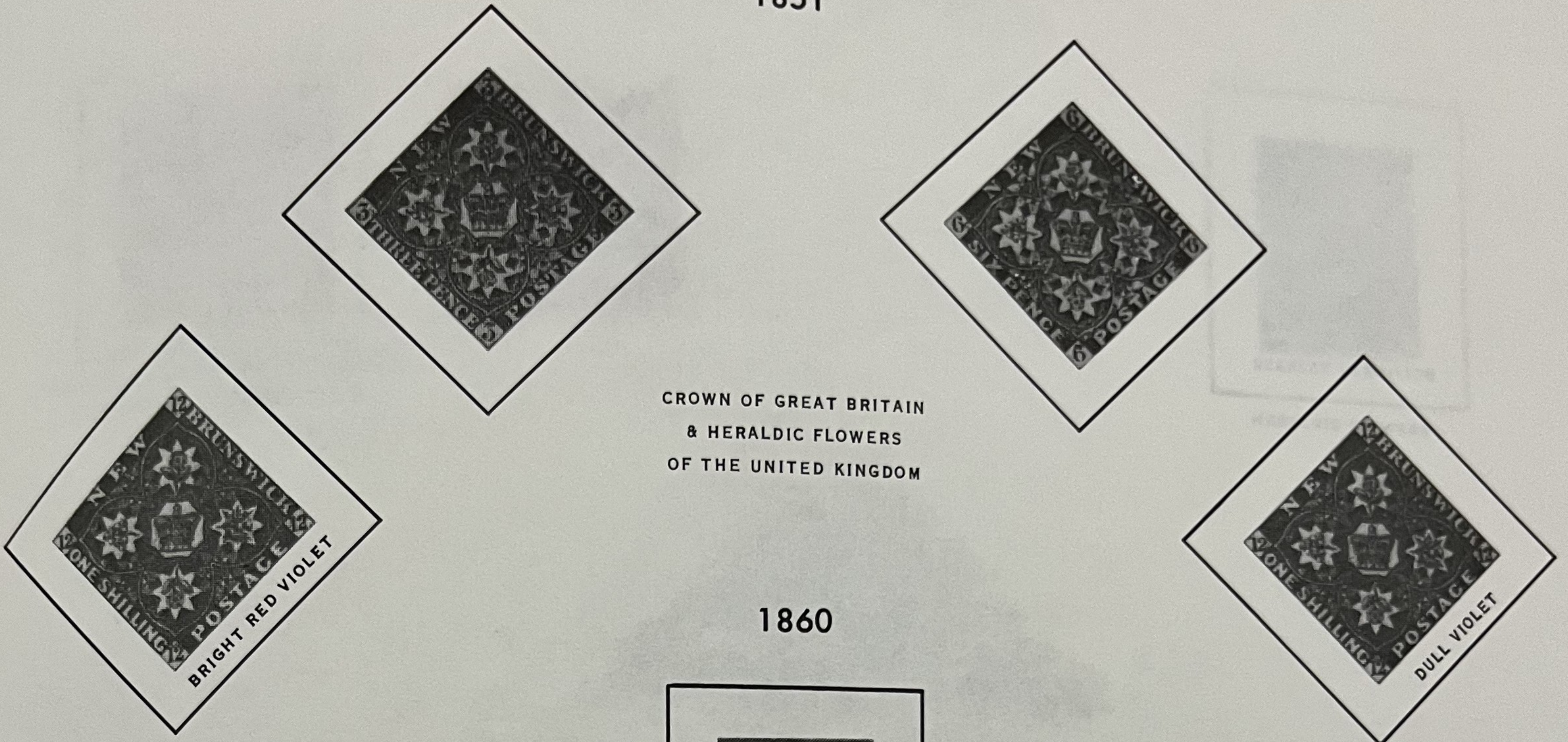

1860

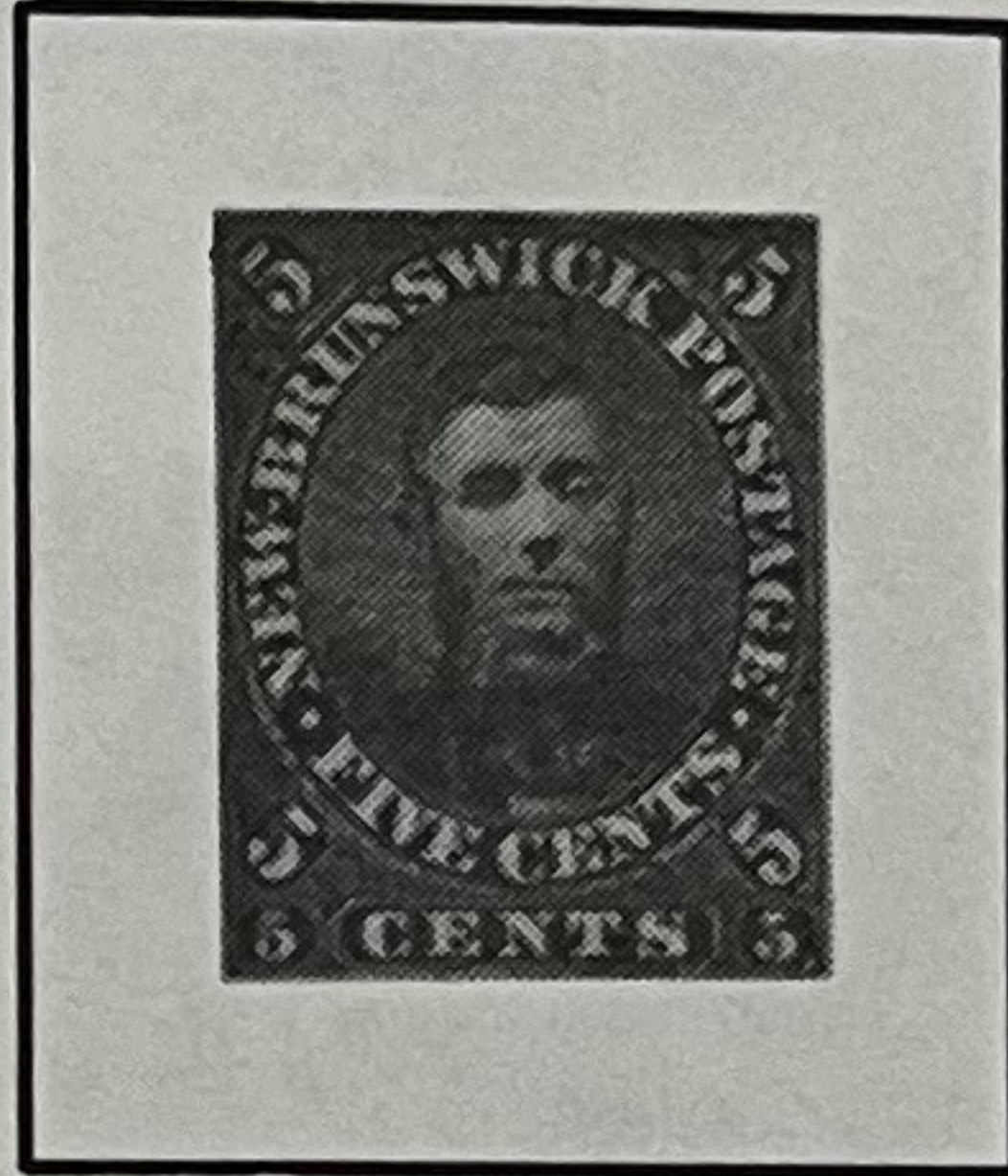

CHARLES CONNELL

1860-63



QUEEN VICTORIA



LOCOMOTIVE



QUEEN VICTORIA



QUEEN VICTORIA

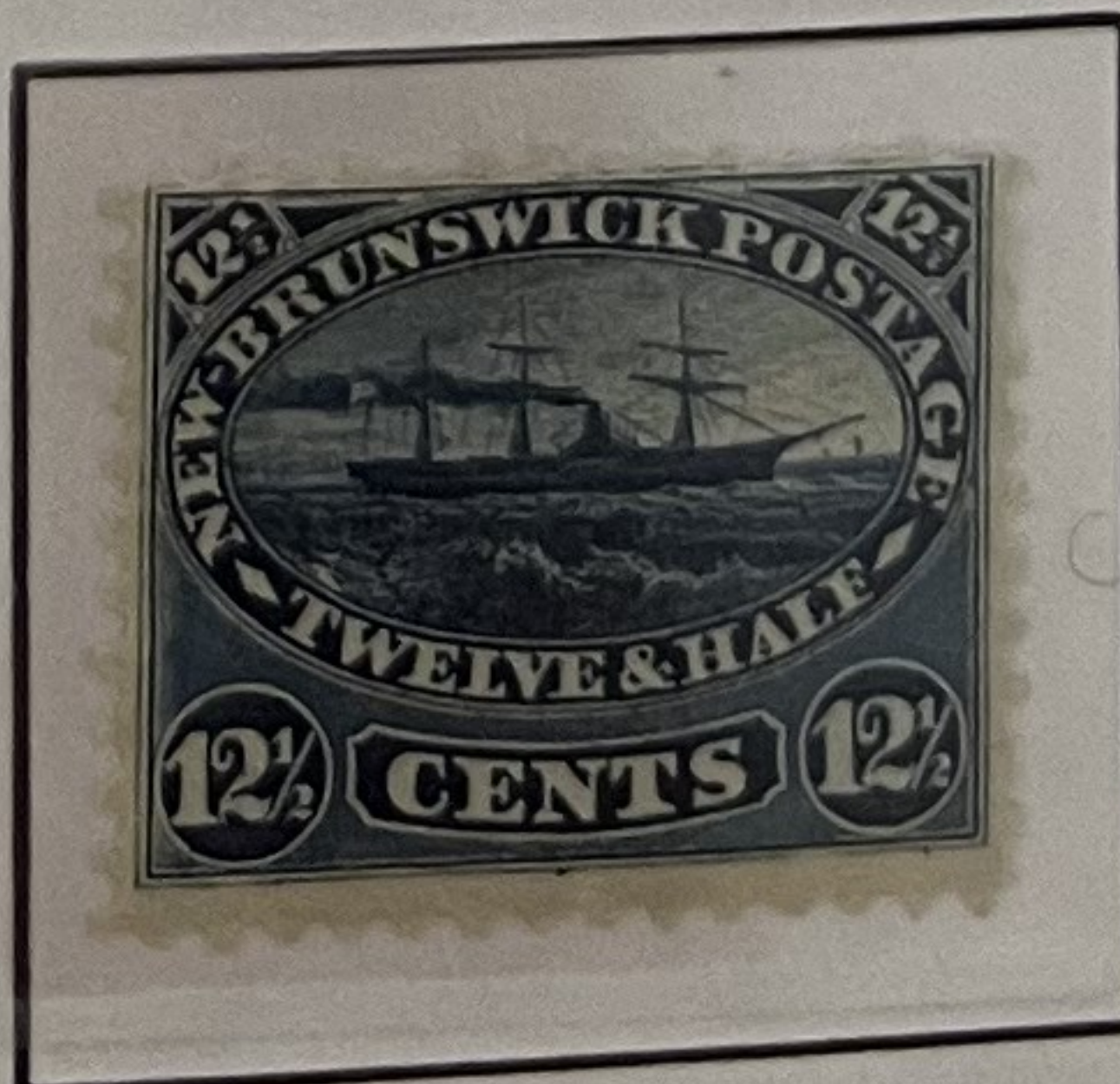

STEAM & SAILING SHIP



KING EDWARD VII,
WHEN PRINCE OF WALES

NEWFOUNDLAND

1857

Thick Porous Wove Paper with Mesh



CROWN OF GREAT BRITAIN & HERALDIC
FLOWERS OF UNITED KINGDOM

226-



200-

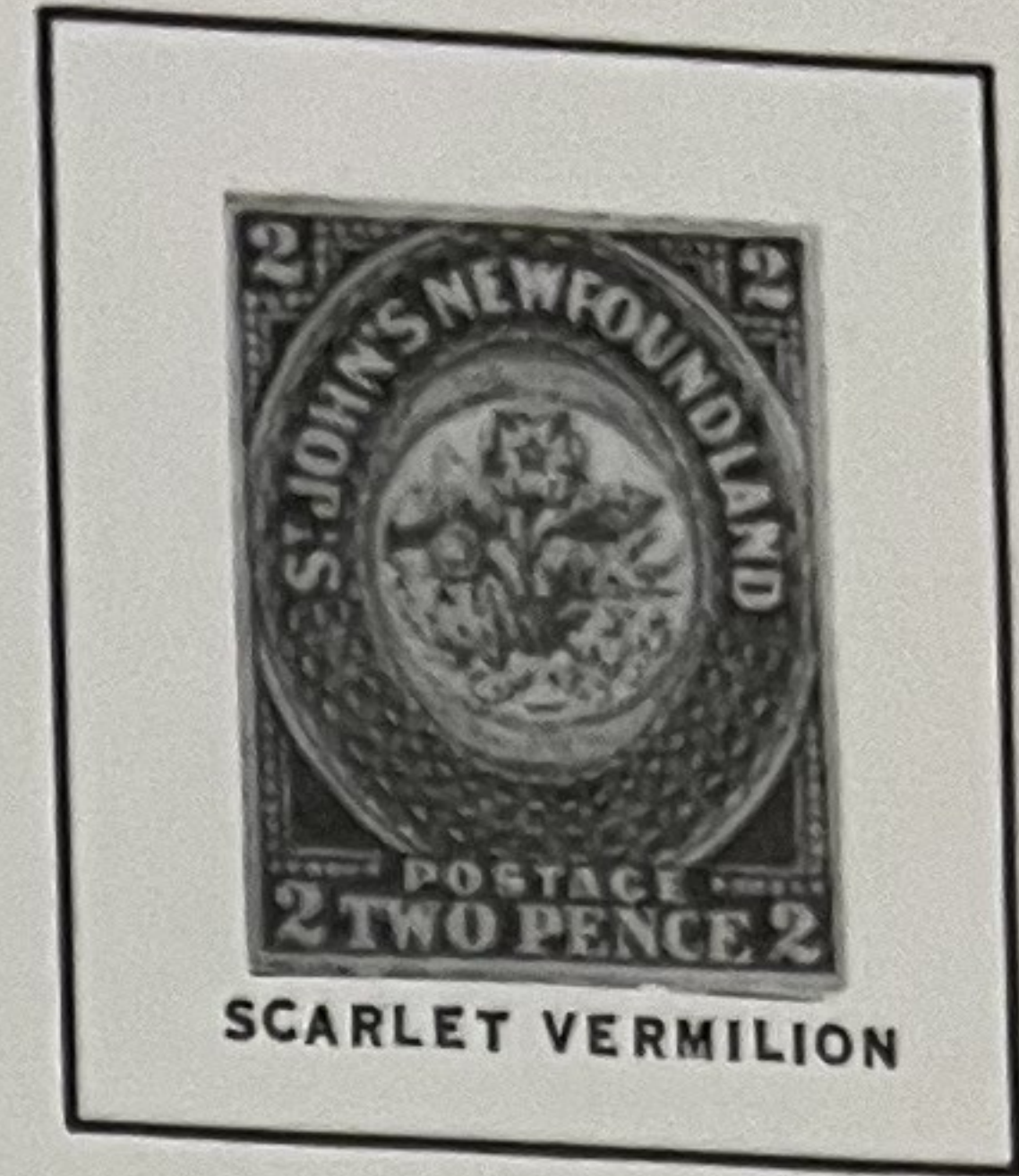

SCARLET VERMILION

HERALDIC FLOWERS

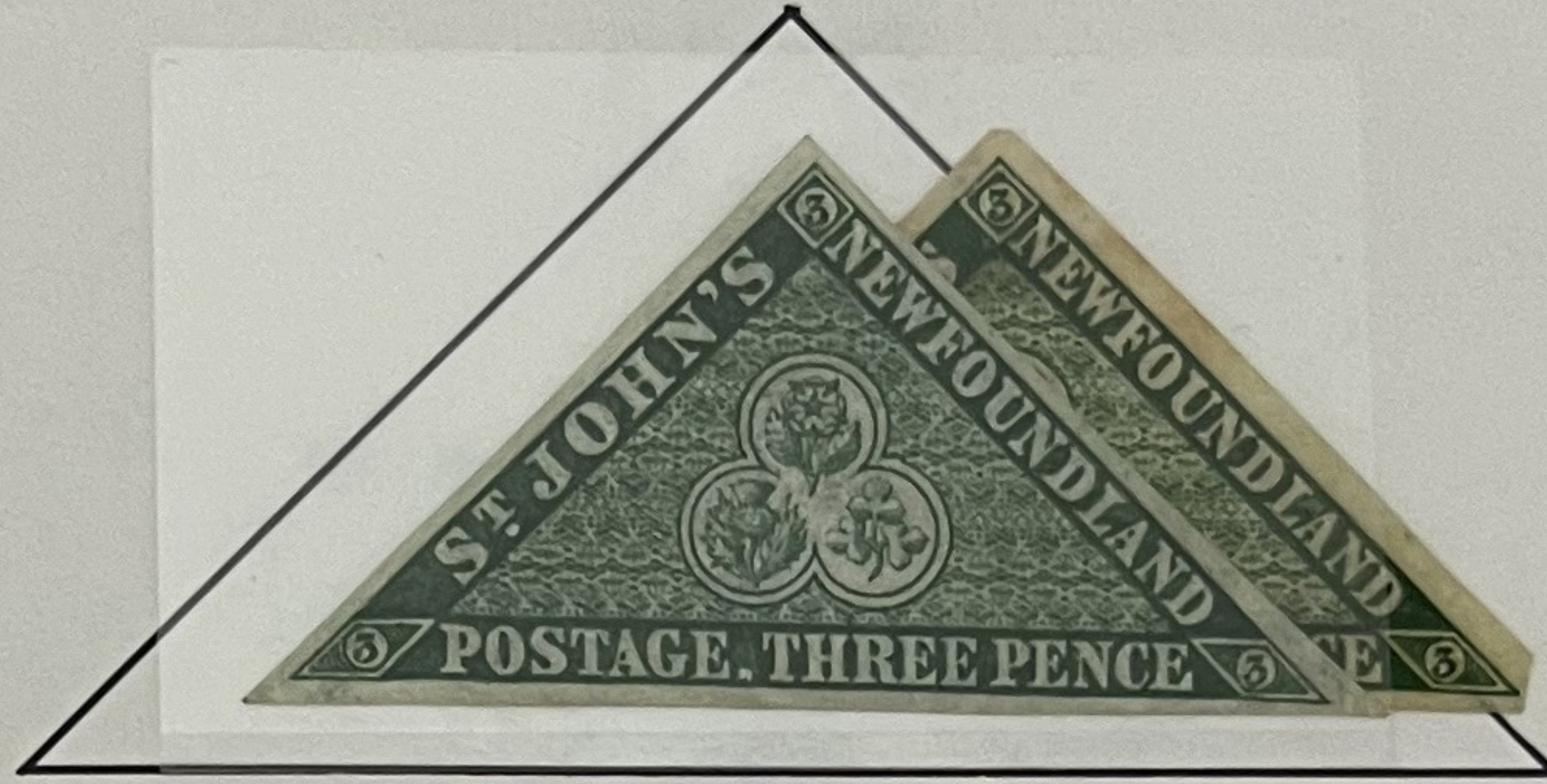

ROSE, THISTLE & SHAMROCK

* 575

500-



425-

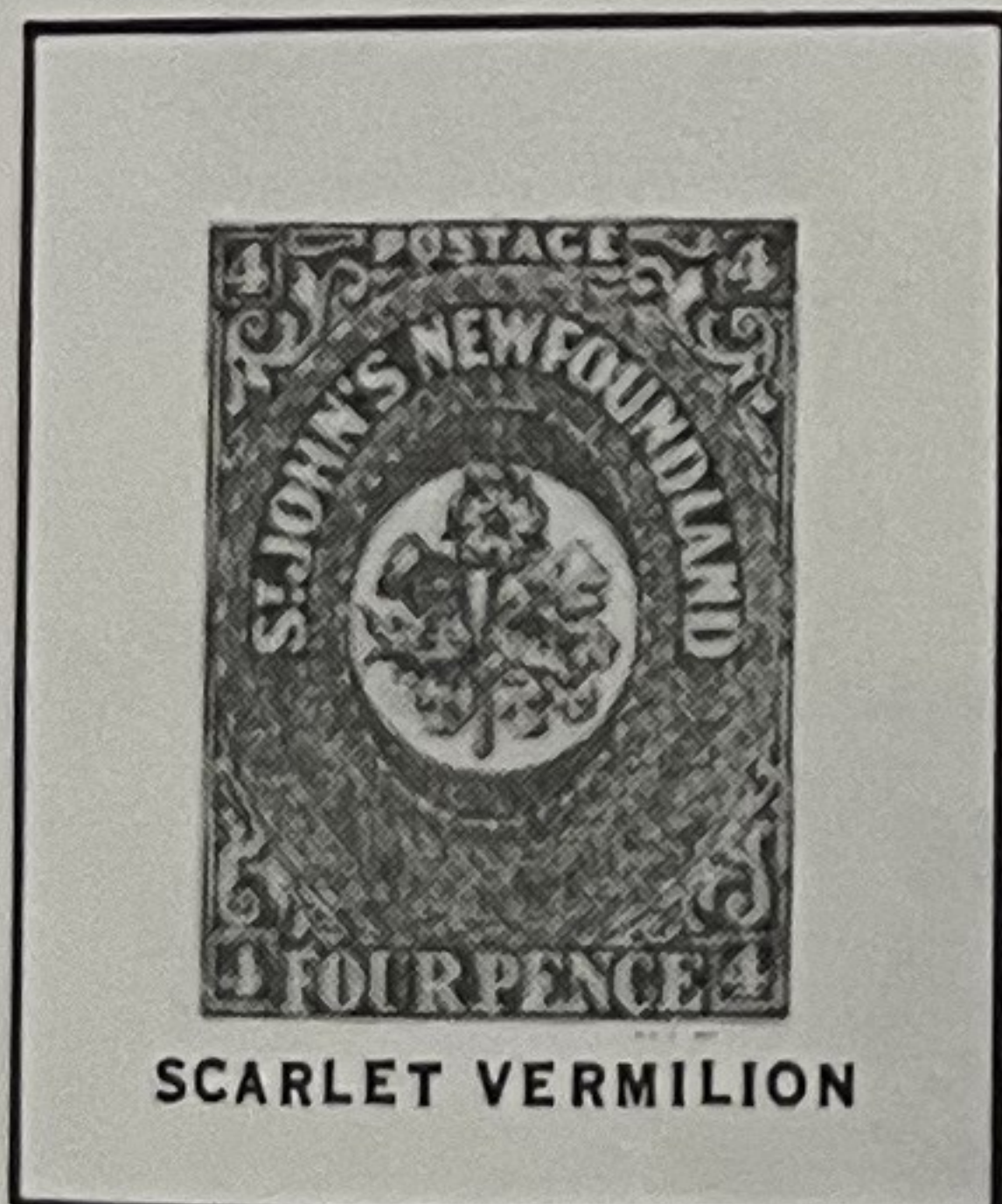

SCARLET VERMILION

HERALDIC FLOWERS



CROWN OF GREAT BRITAIN & HERALDIC FLOWERS

325-

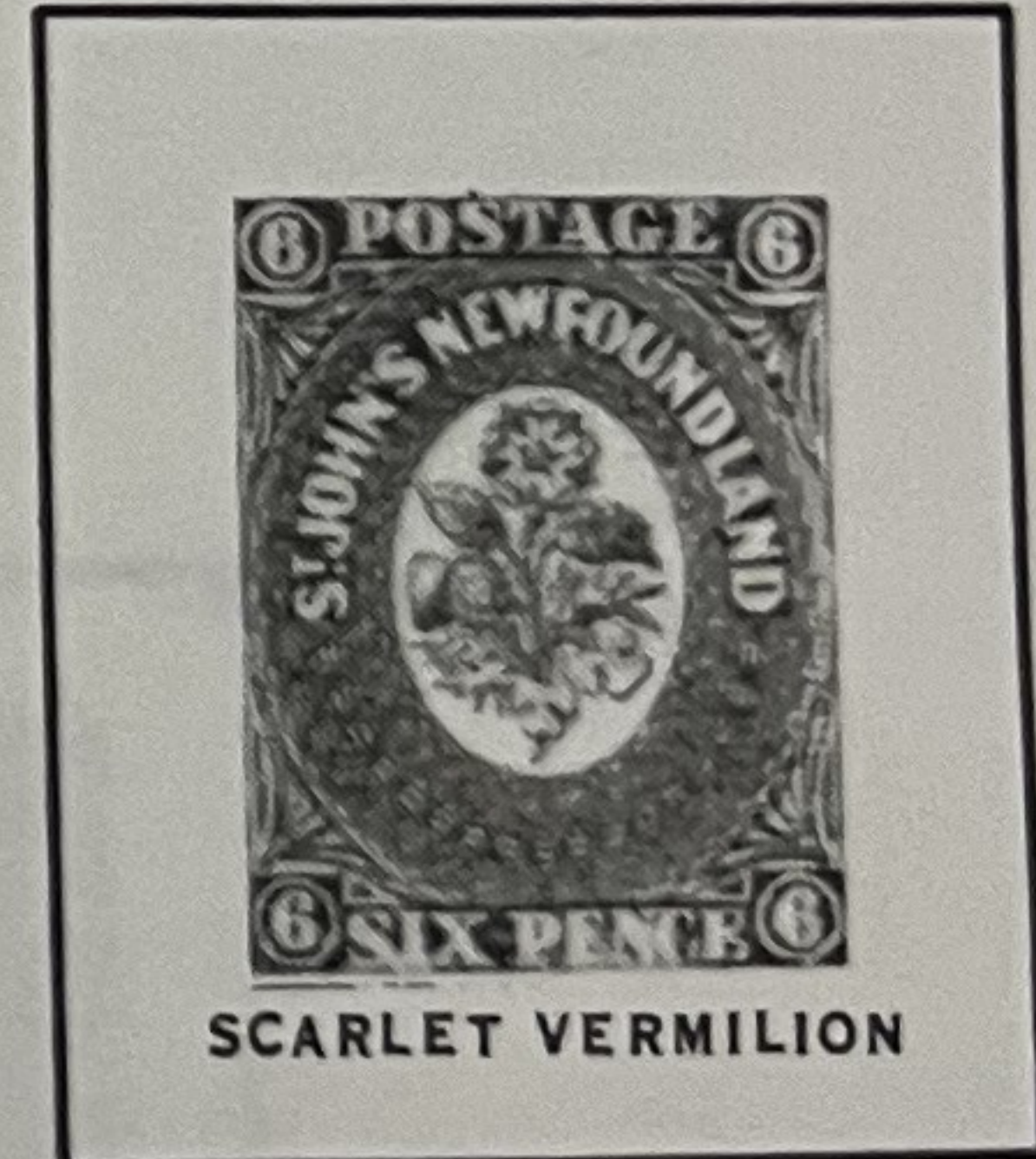

SCARLET VERMILION

HERALDIC FLOWERS

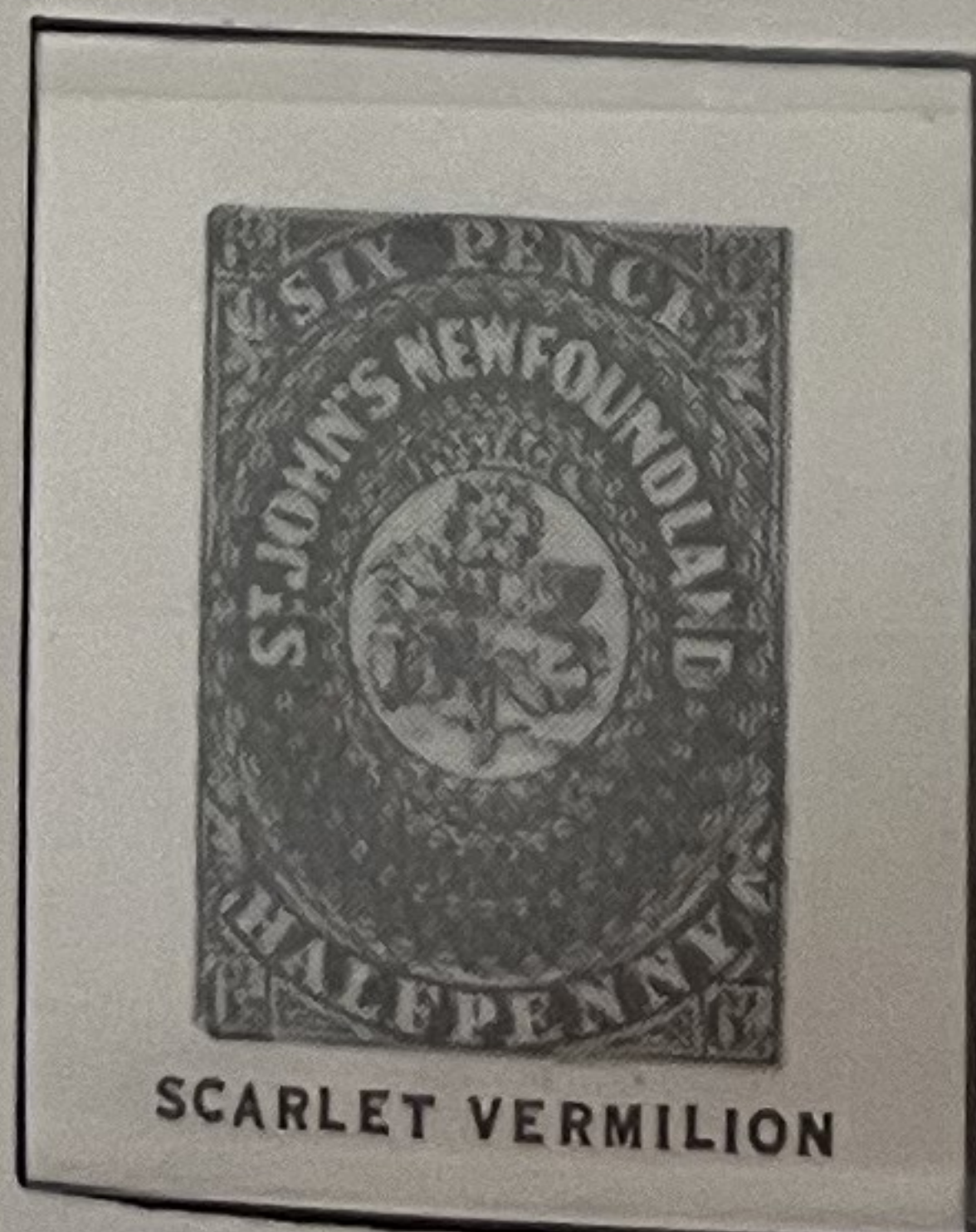

SCARLET VERMILION

HERALDIC FLOWERS

7



HERALDIC FLOWERS

400-

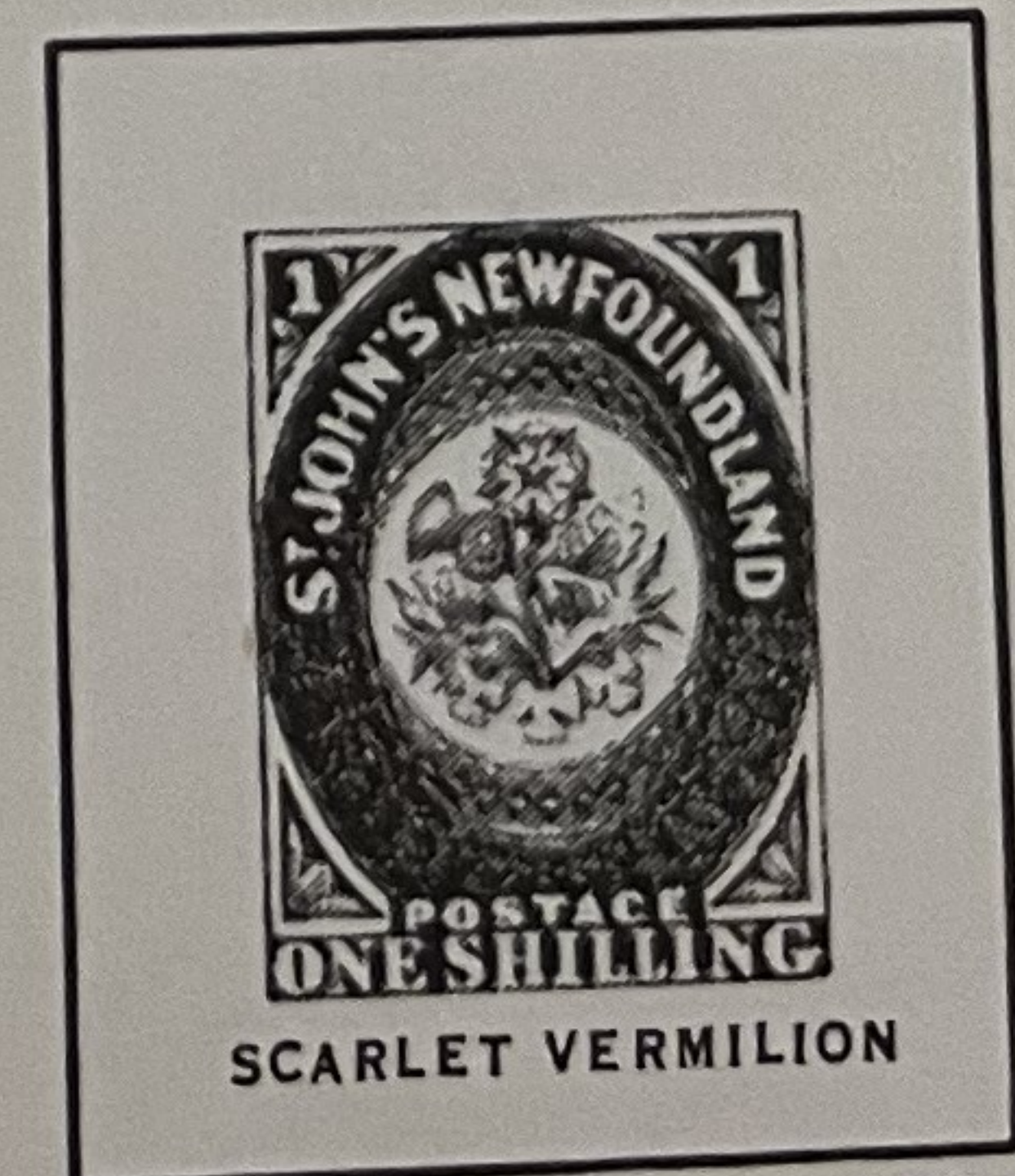

SCARLET VERMILION

HERALDIC FLOWERS

750-

NEWFOUNDLAND

1860

Laid Paper

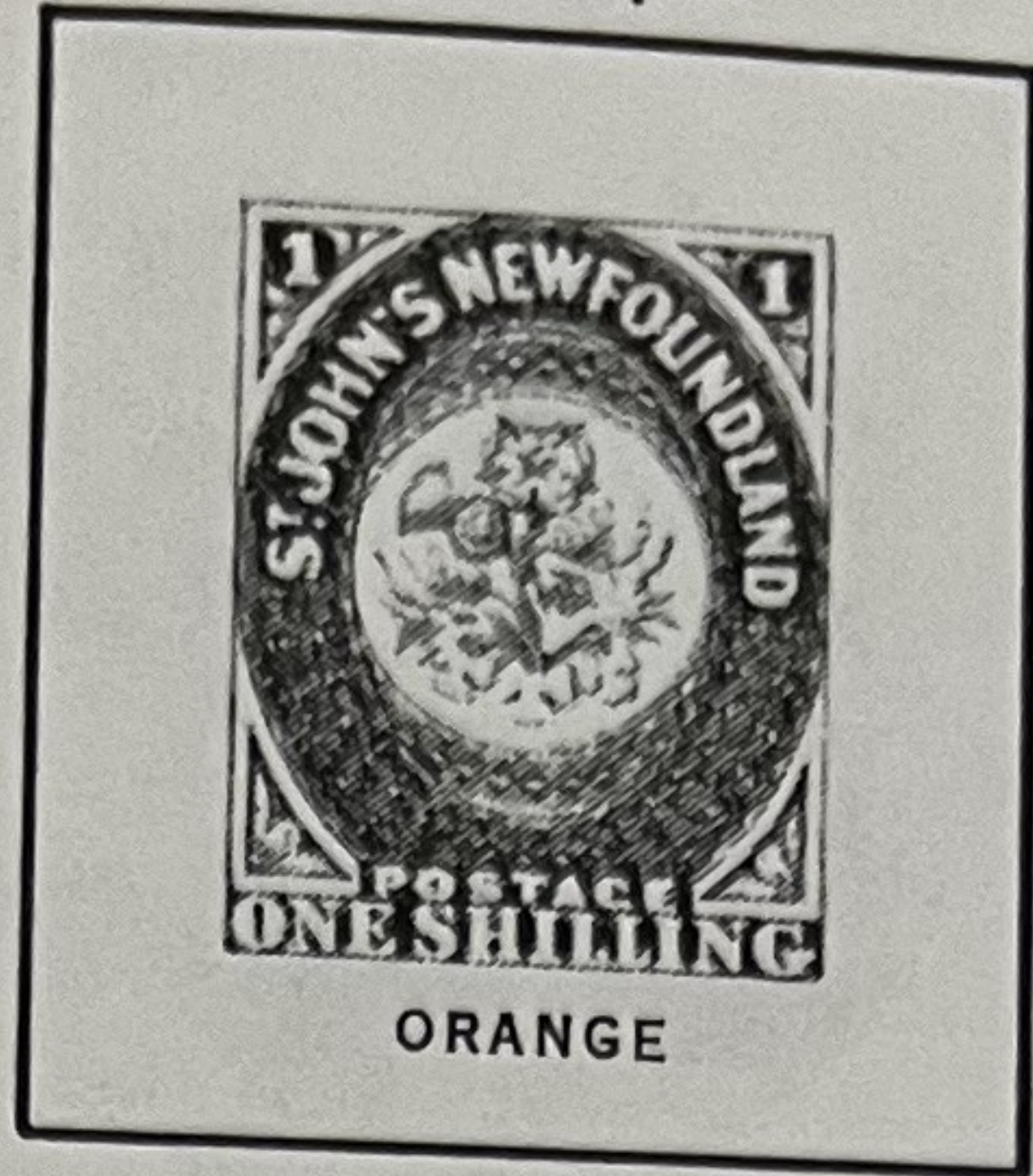

HERALDIC FLOWERS

proof

1860

Thin to Thick Wove Paper; No Mesh

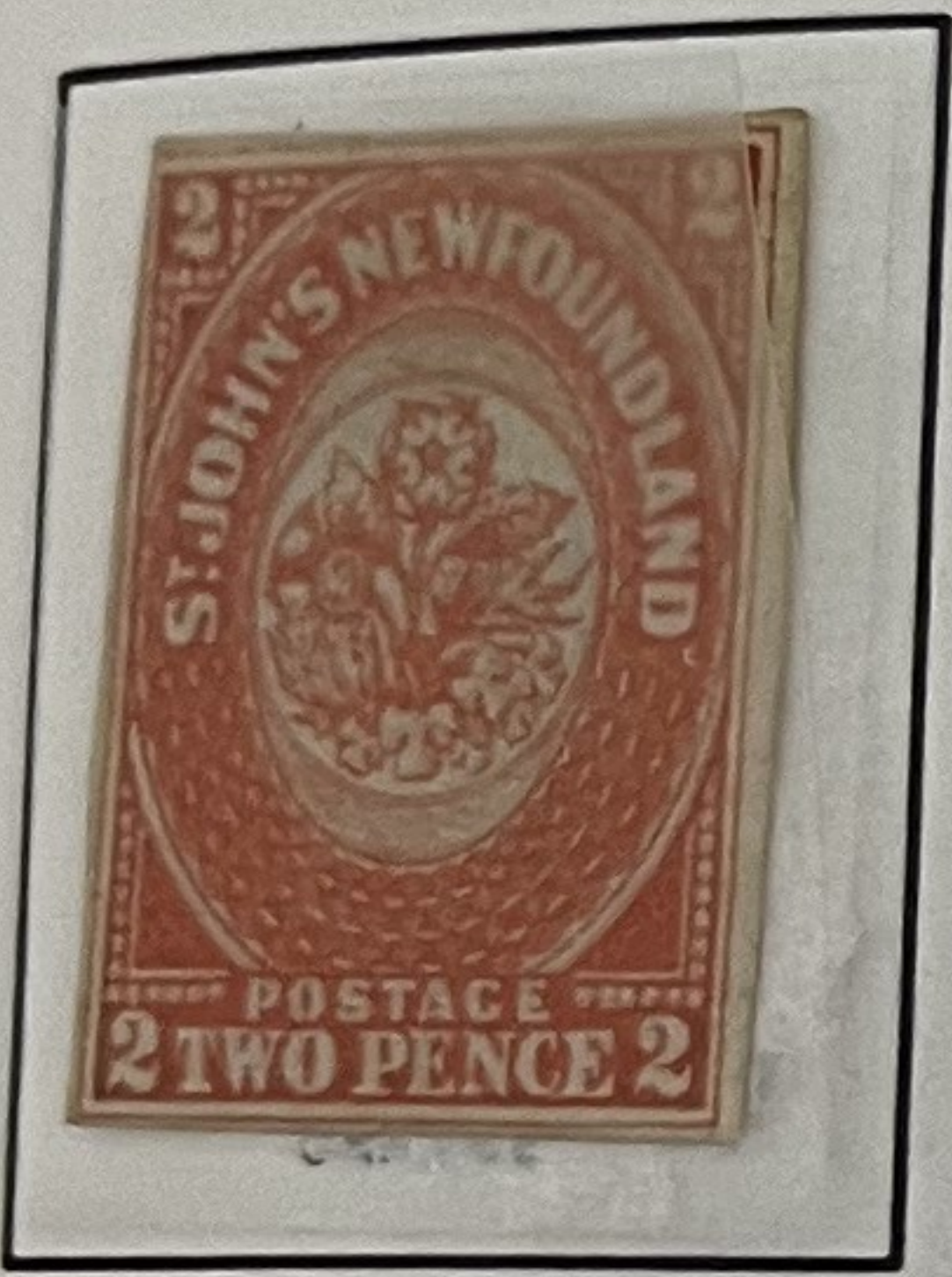

HERALDIC FLOWERS

475-

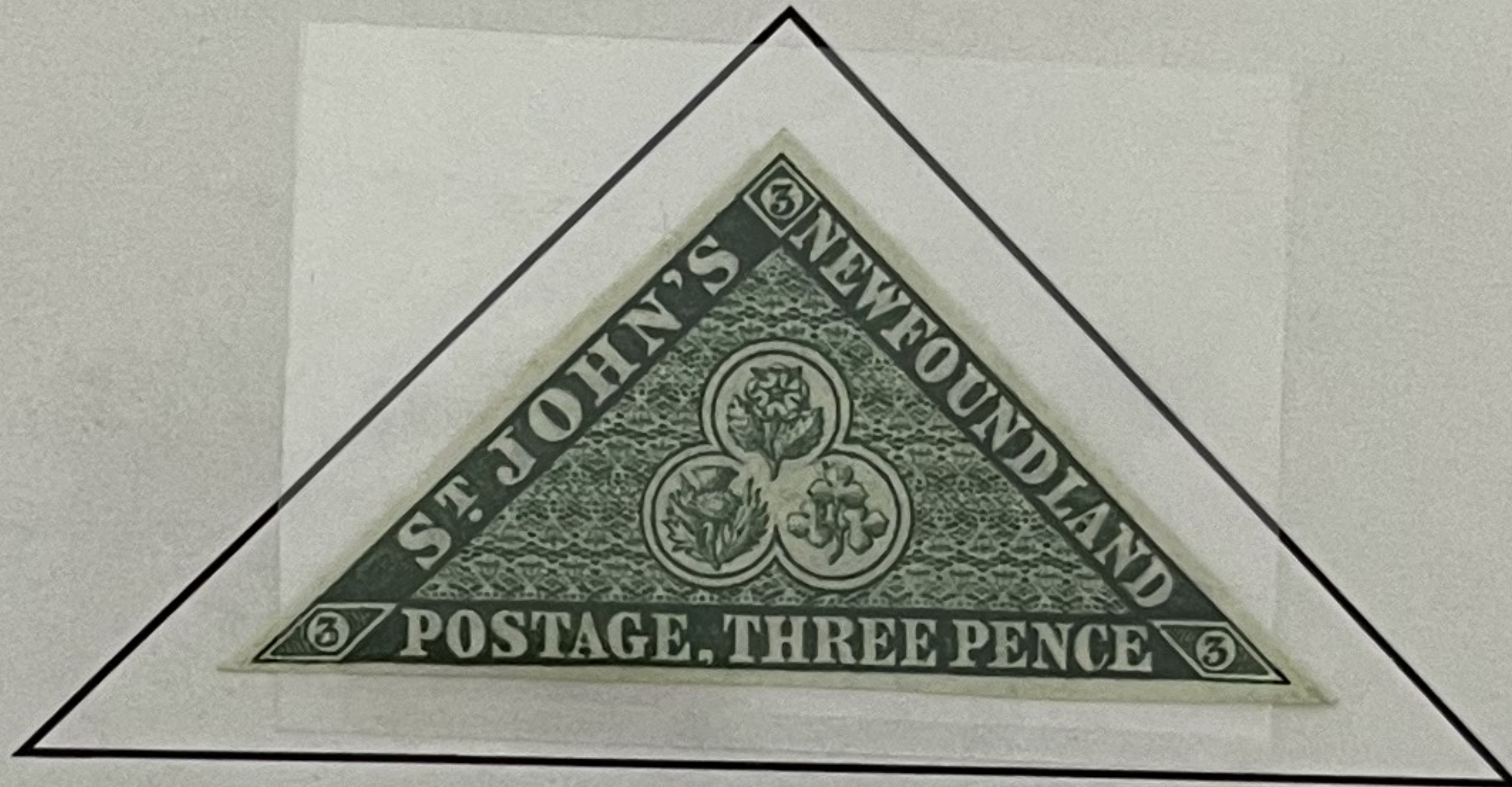

ROSE, THISTLE & SHAMROCK

85-

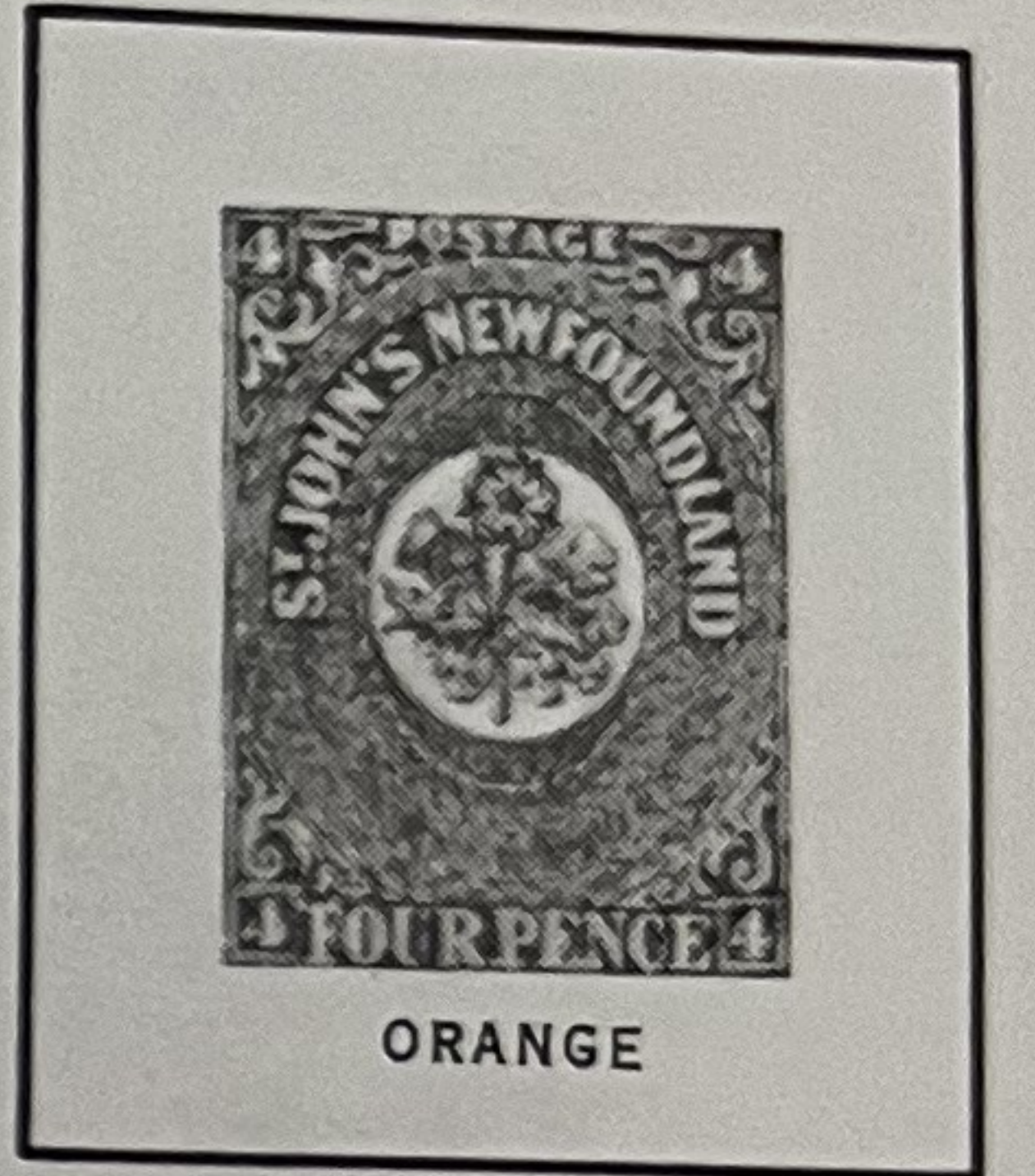

HERALDIC FLOWERS



CROWN OF GREAT BRITAIN & HERALDIC FLOWERS OF UNITED KINGDOM

88



1200

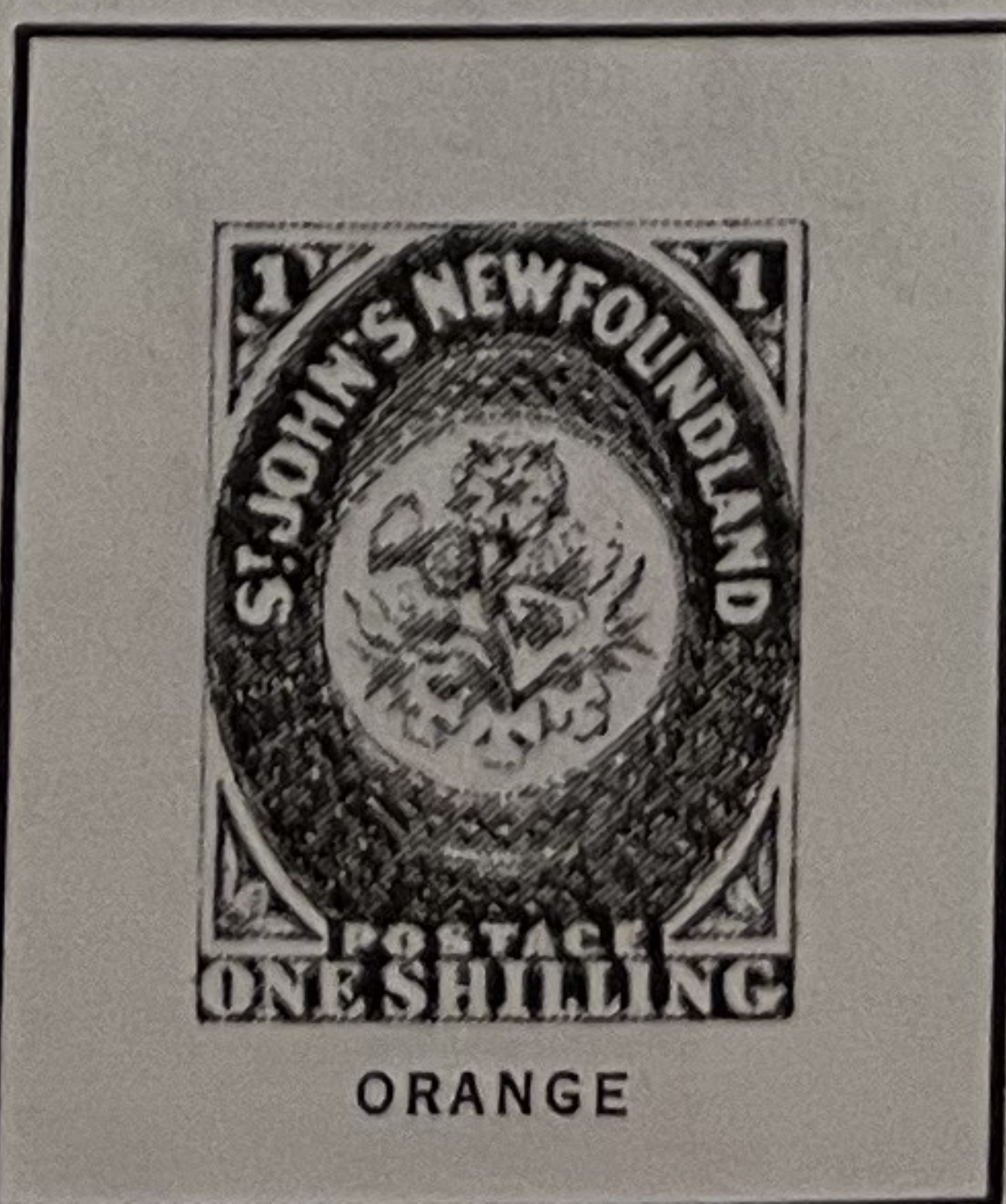

NEWFOUNDLAND

1861-62

Thin to Thick Wove Paper; No Mesh

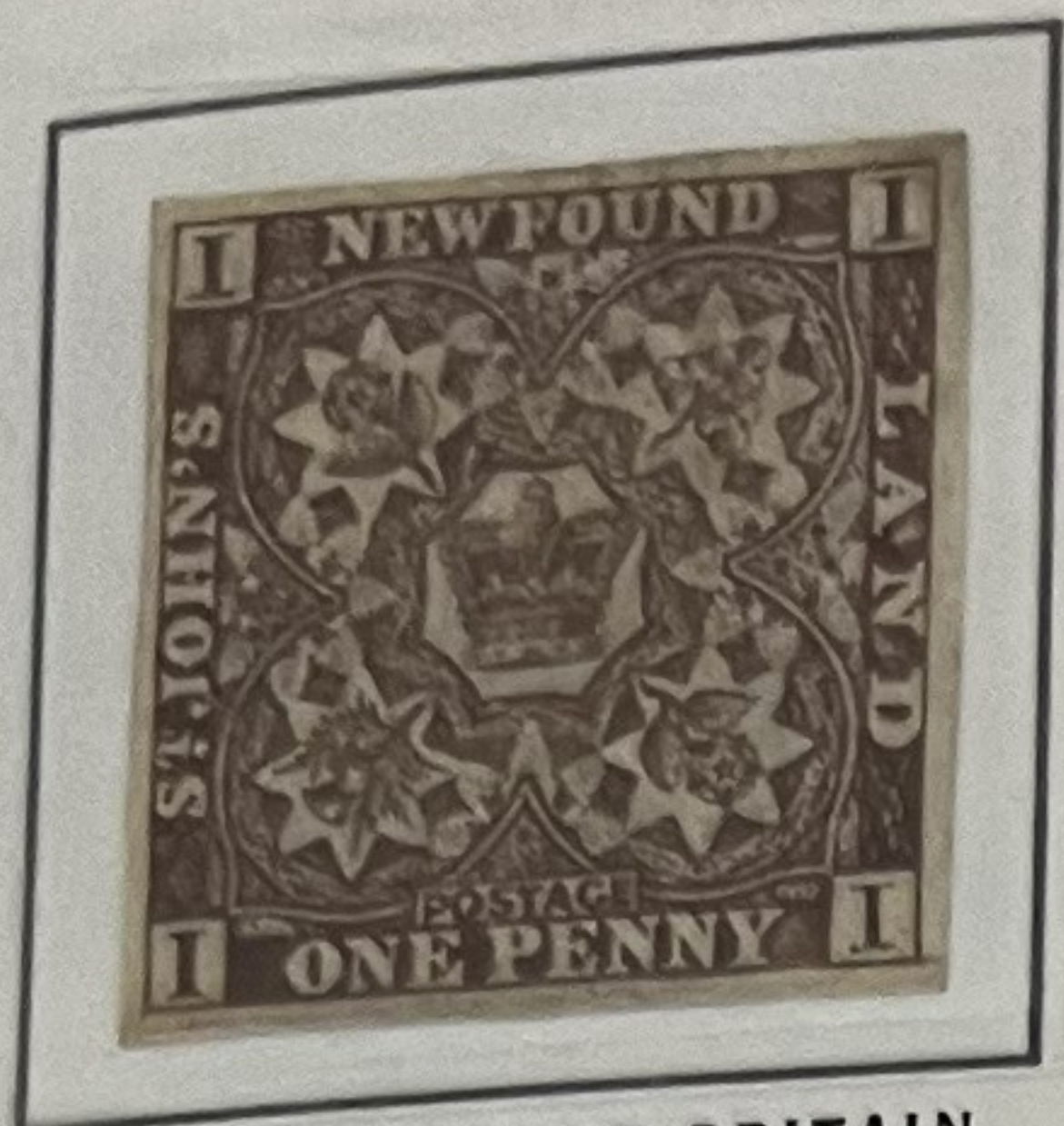

CROWN OF GREAT BRITAIN
& HERALDIC FLOWERS
15A

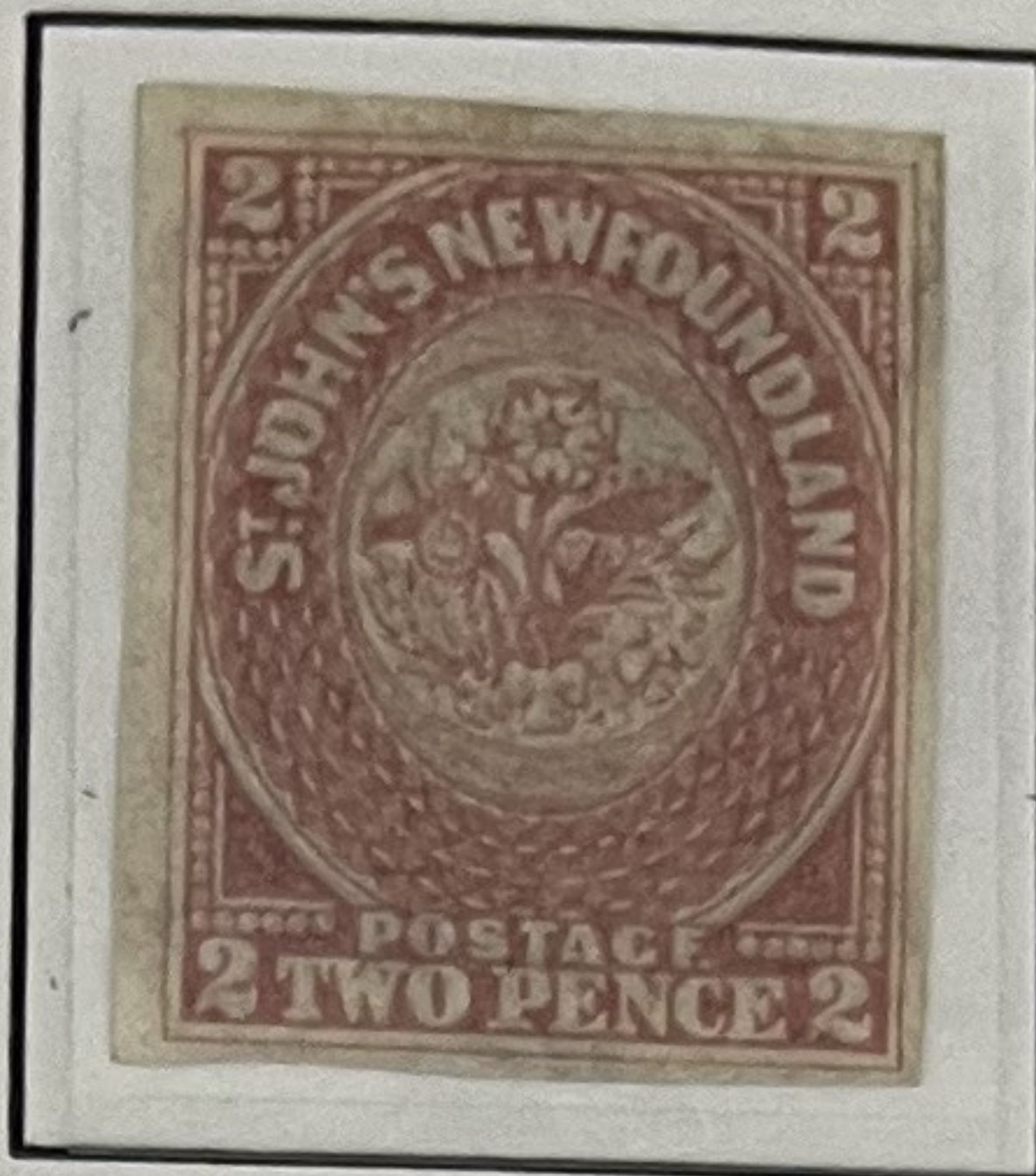

HERALDIC FLOWERS



CROWN OF GREAT BRITAIN
& HERALDIC FLOWERS
15Ac

15A, or 16?

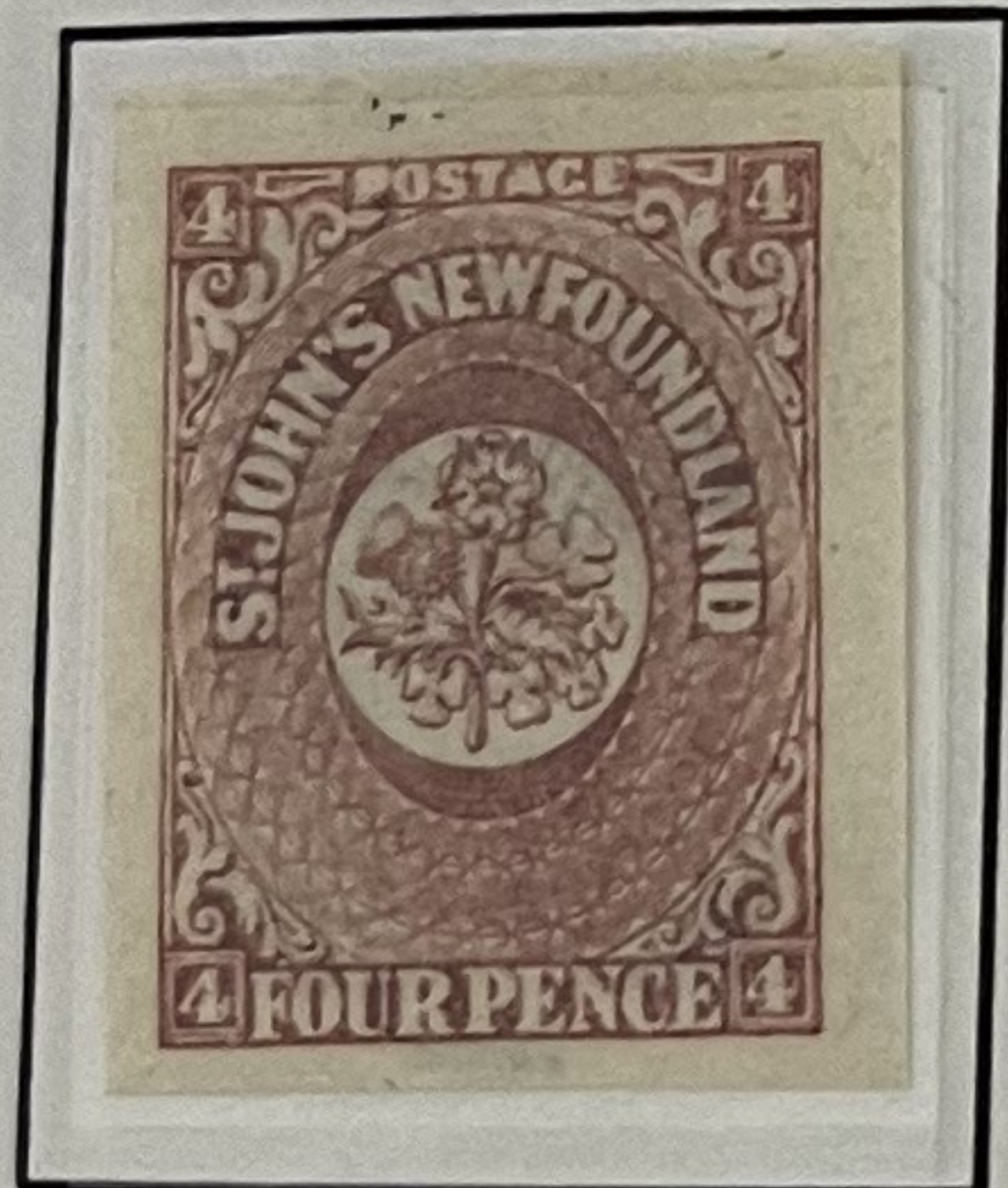

HERALDIC FLOWERS

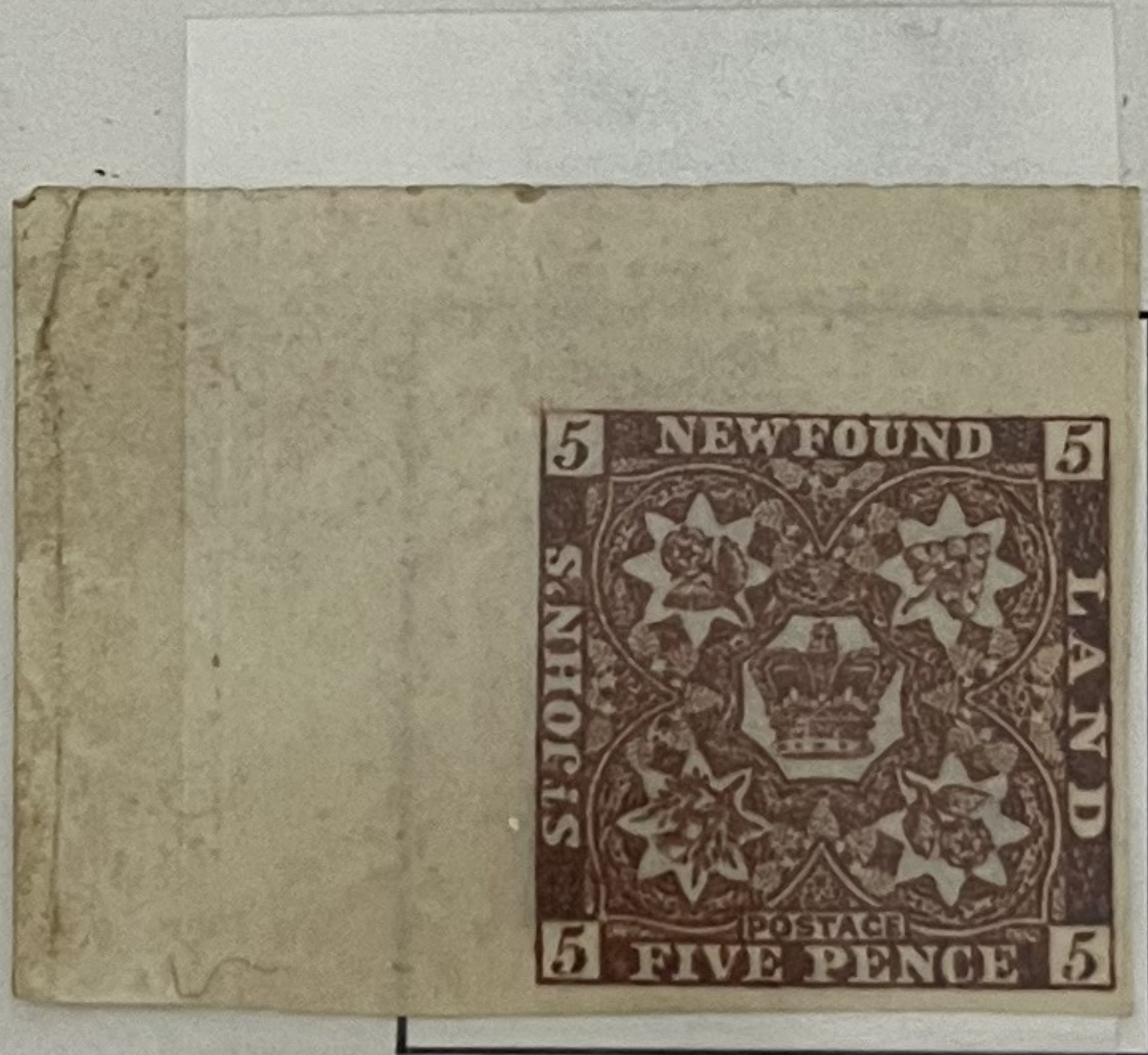

CROWN OF GREAT BRITAIN
& HERALDIC FLOWERS



HERALDIC FLOWERS



HERALDIC FLOWERS



HERALDIC FLOWERS



HERALDIC FLOWERS

NEWFOUNDLAND

1865-94

Perforated 12



SEAL

600-

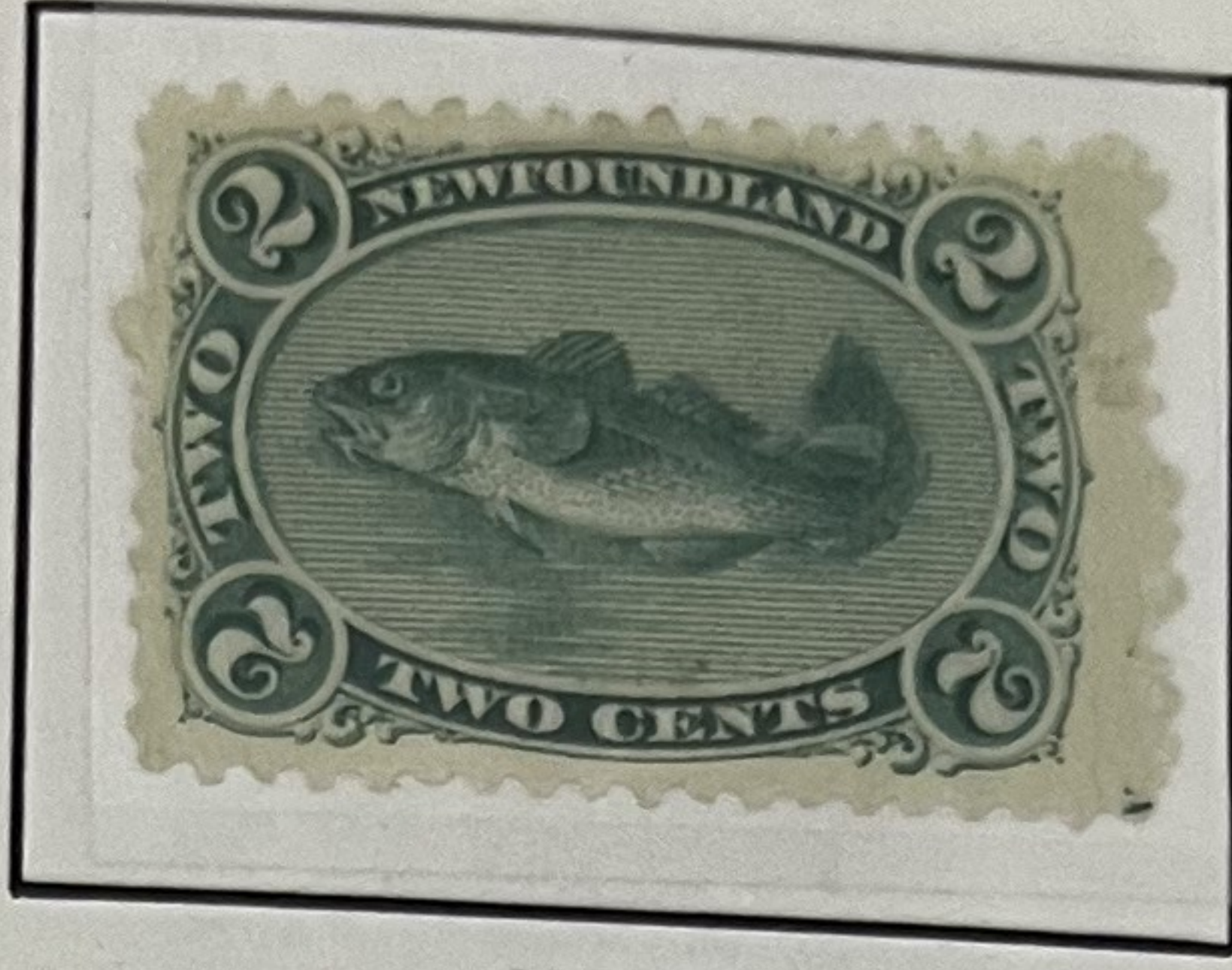

CODFISH

510-



SEAL

350-



QUEEN VICTORIA

85-



PRINCE ALBERT

375



QUEEN VICTORIA

70



FISHING VESSEL

250-



NEWFOUNDLAND

1868-94

Perforated 12



KING EDWARD VII.
WHEN PRINCE OF WALES
32



KING EDWARD VII.
WHEN PRINCE OF WALES
32A



QUEEN VICTORIA
400-

590



QUEEN VICTORIA
375-



QUEEN VICTORIA



QUEEN VICTORIA

460-

1876-79

Rouletted



KING EDWARD VII.
WHEN PRINCE OF WALES
160-



QUEEN VICTORIA
425-

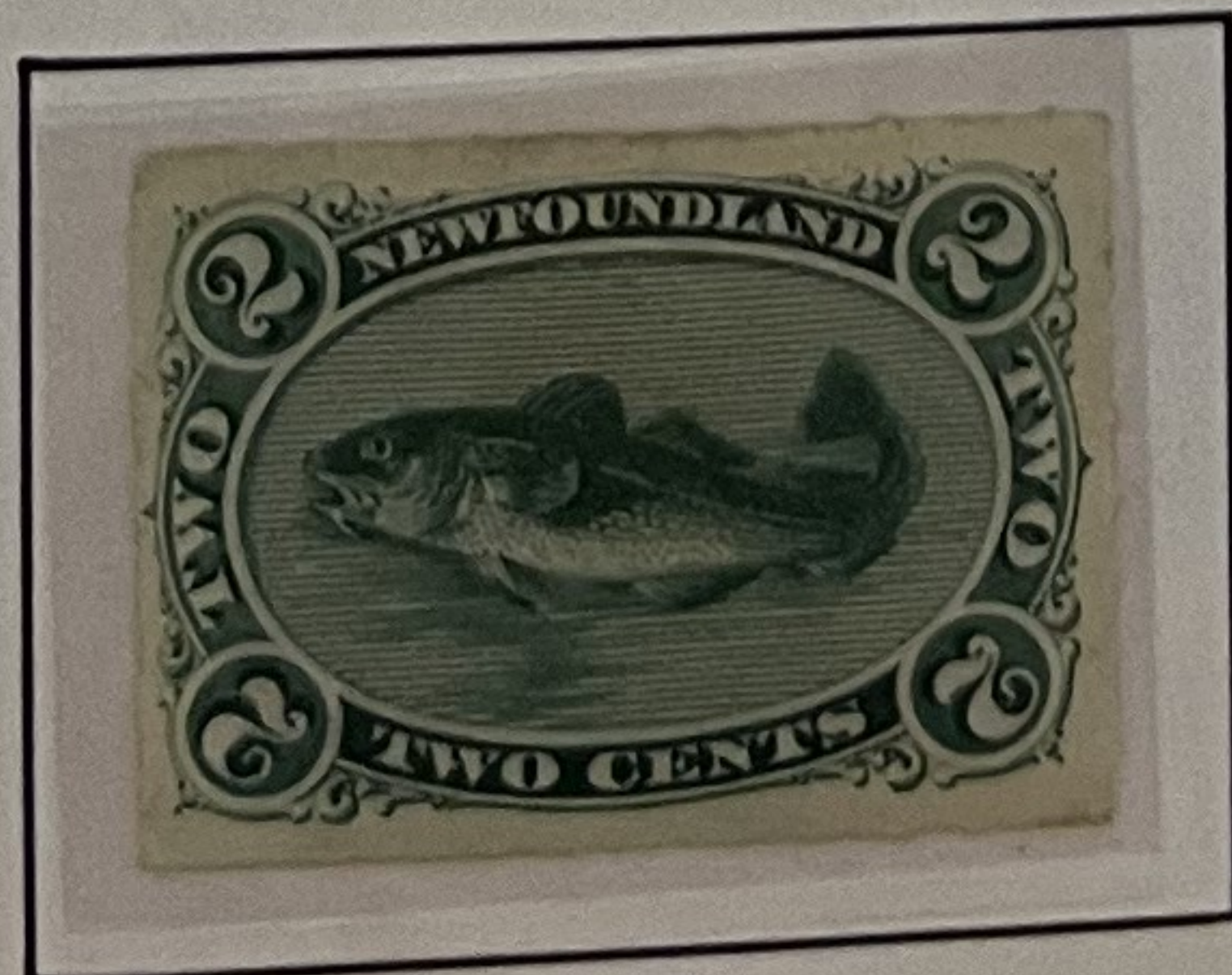

CODFISH
200



SEAL
NH
275-

1060-

2110-

NEWFOUNDLAND

1880-96



KING EDWARD VII,
WHEN PRINCE OF WALES

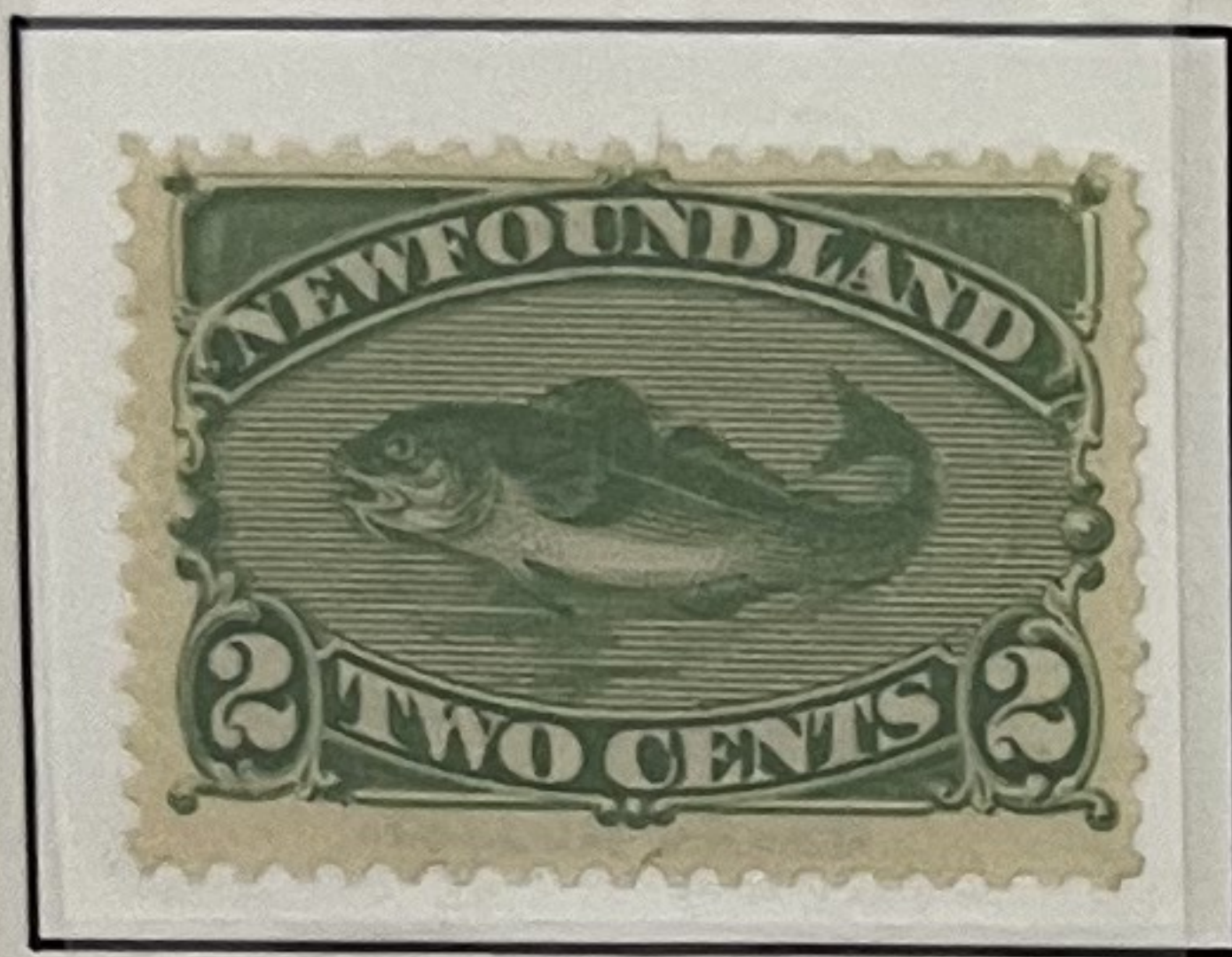

CODFISH



512-



KING EDWARD VII,
WHEN PRINCE OF WALES



QUEEN VICTORIA



QUEEN VICTORIA



QUEEN VICTORIA

275-



SEAL

350-



595-

1482

NEWFOUNDLAND

1887-96



NEWFOUNDLAND DOG



ATLANTIC BRIGANTINE

236-

1890



QUEEN VICTORIA

1897



QUEEN VICTORIA

7/5
76/8

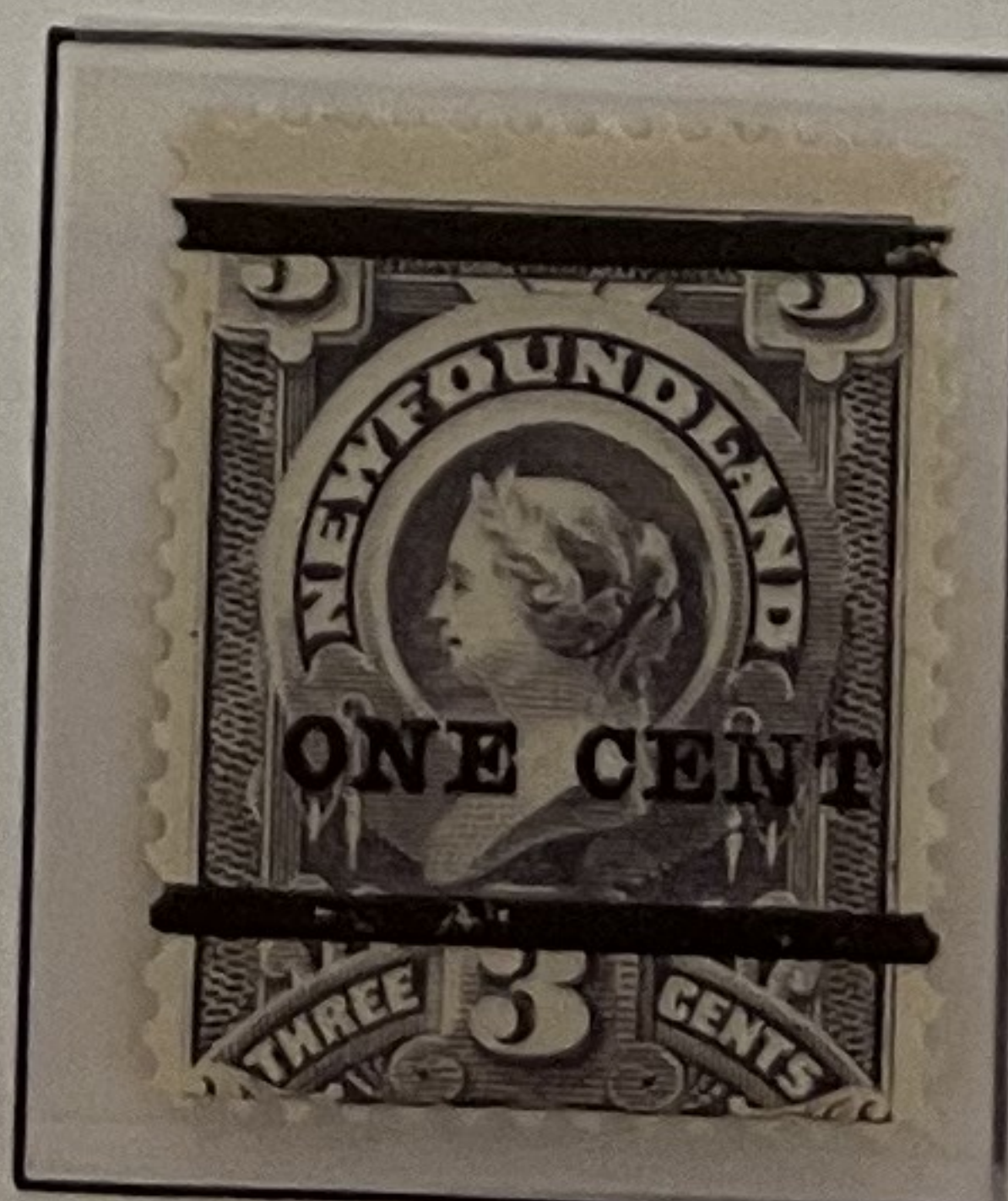

NH 590-

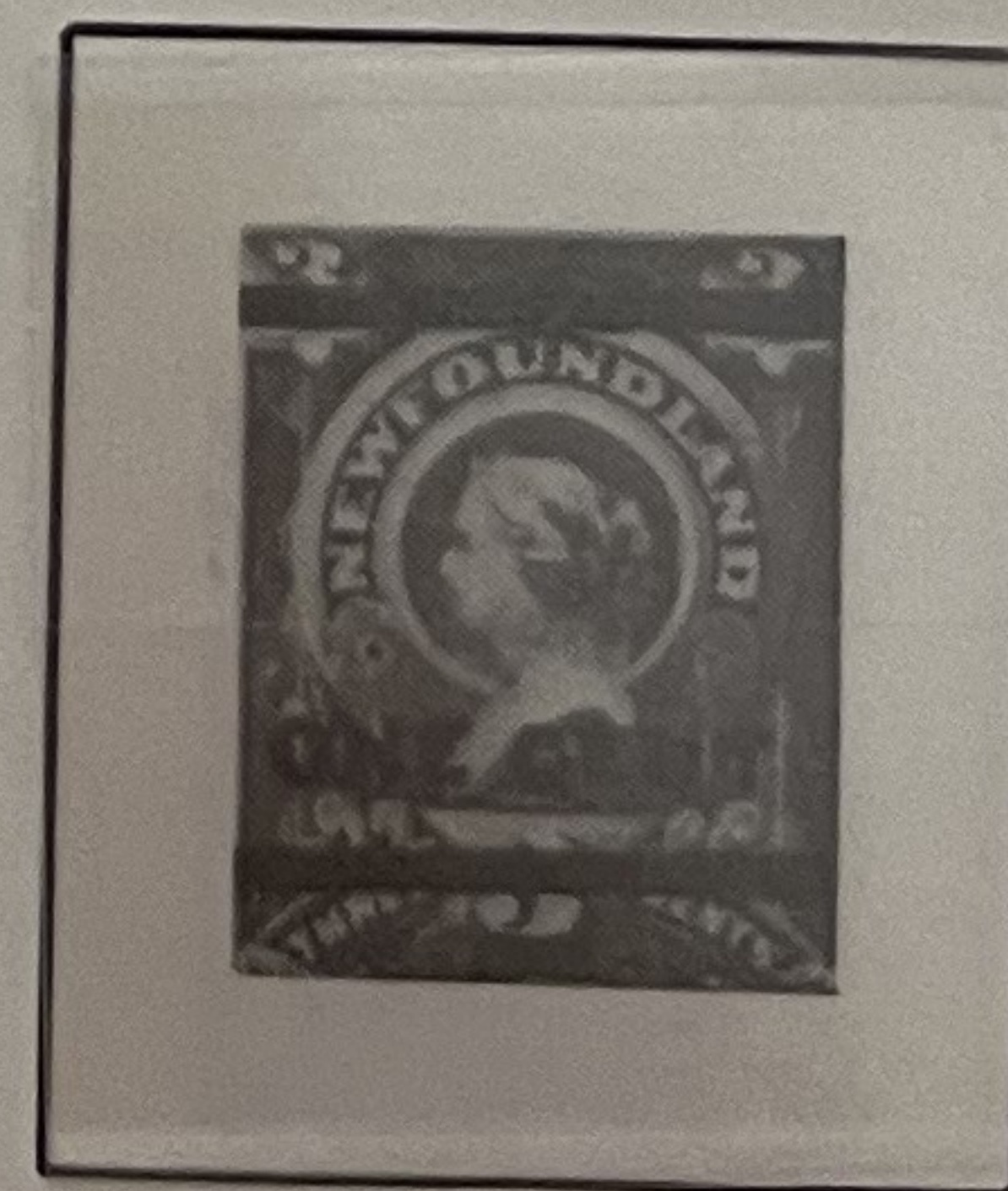

220-

NEWFOUNDLAND

1897

400th ANNIVERSARY OF JOHN CABOT'S DISCOVERY OF NEWFOUNDLAND — 60th YEAR OF QUEEN VICTORIA'S REIGN



QUEEN VICTORIA

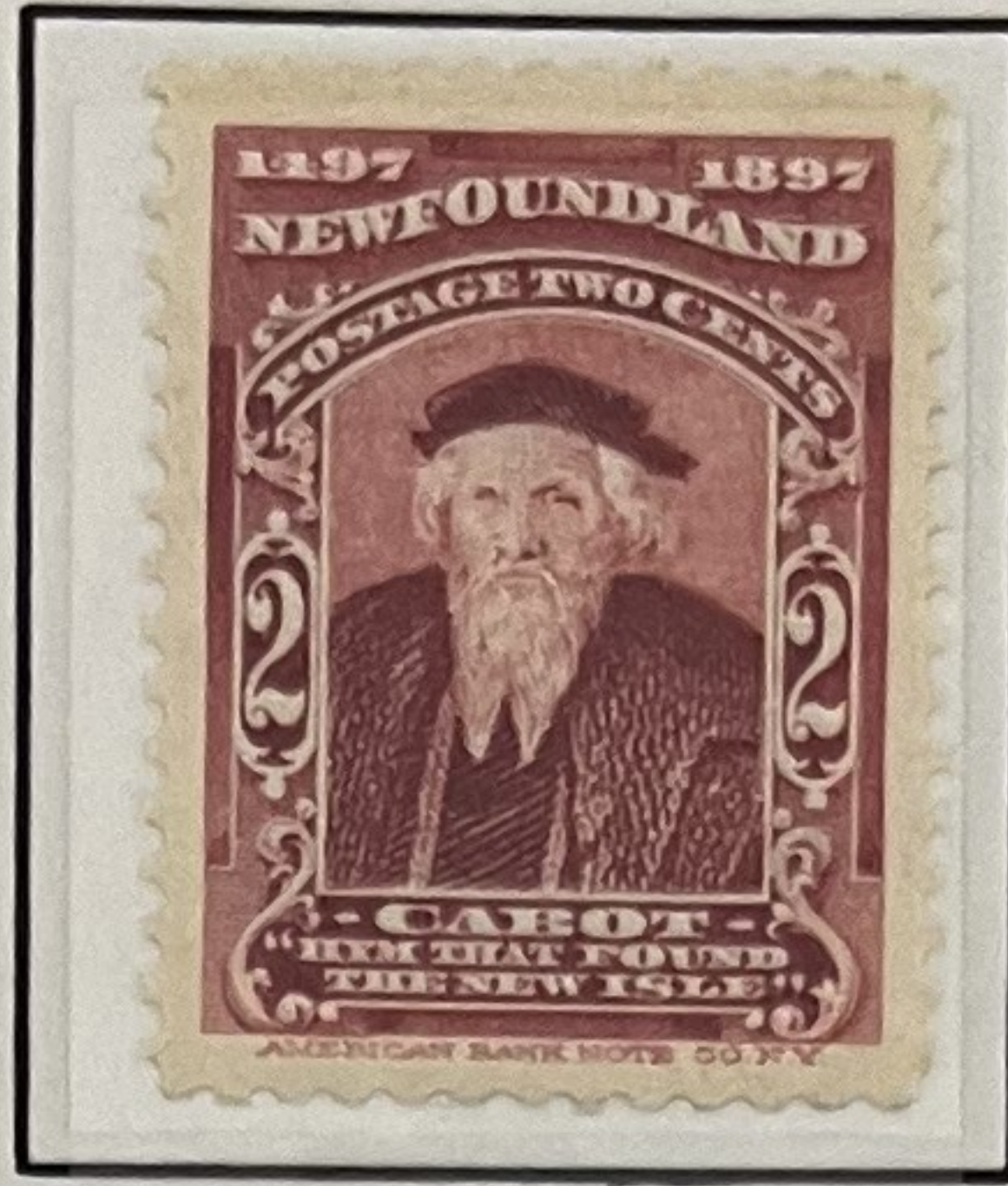

JOHN CABOT

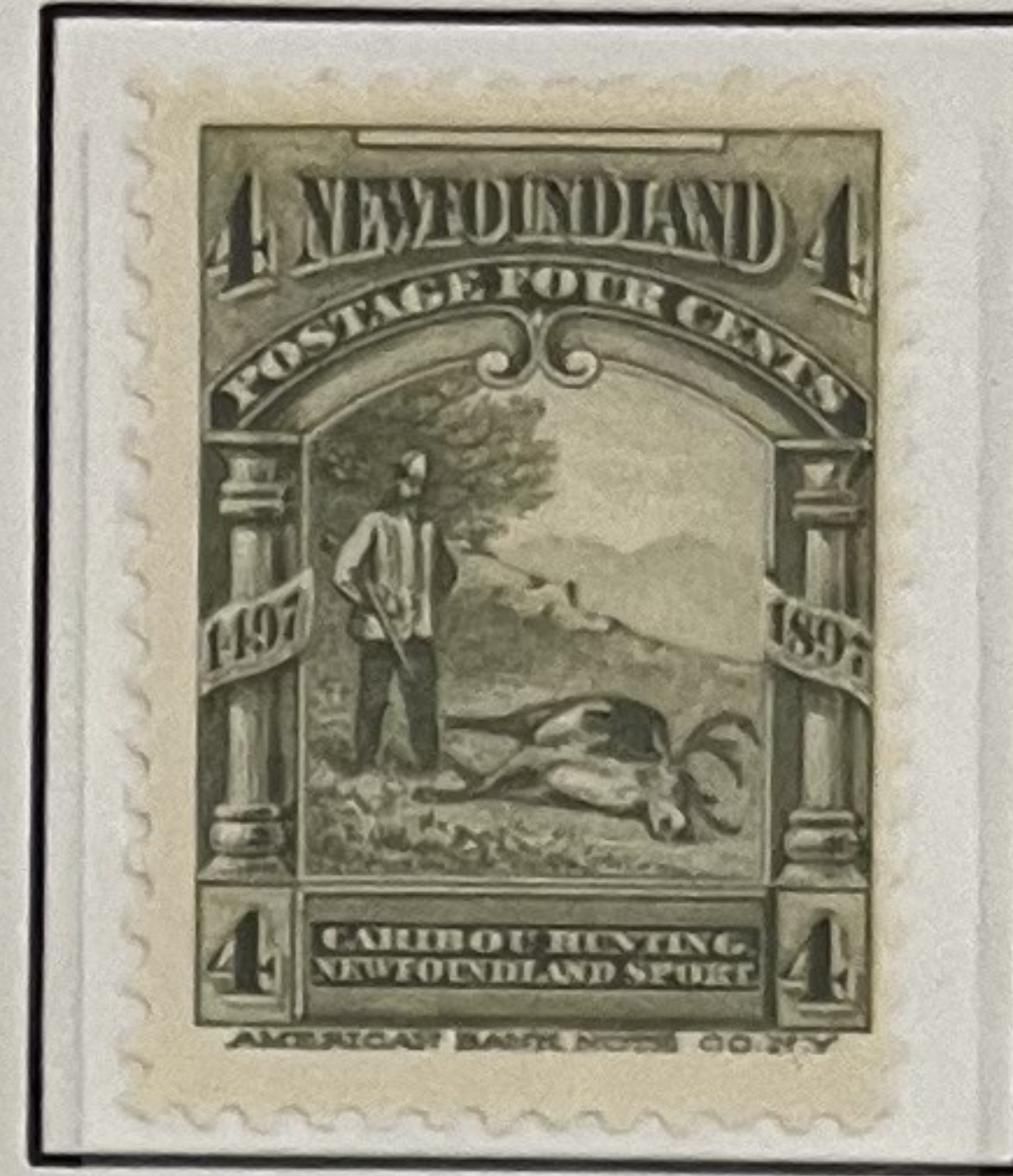

HUNTING CARIBOU



CAPE BONAVISTA

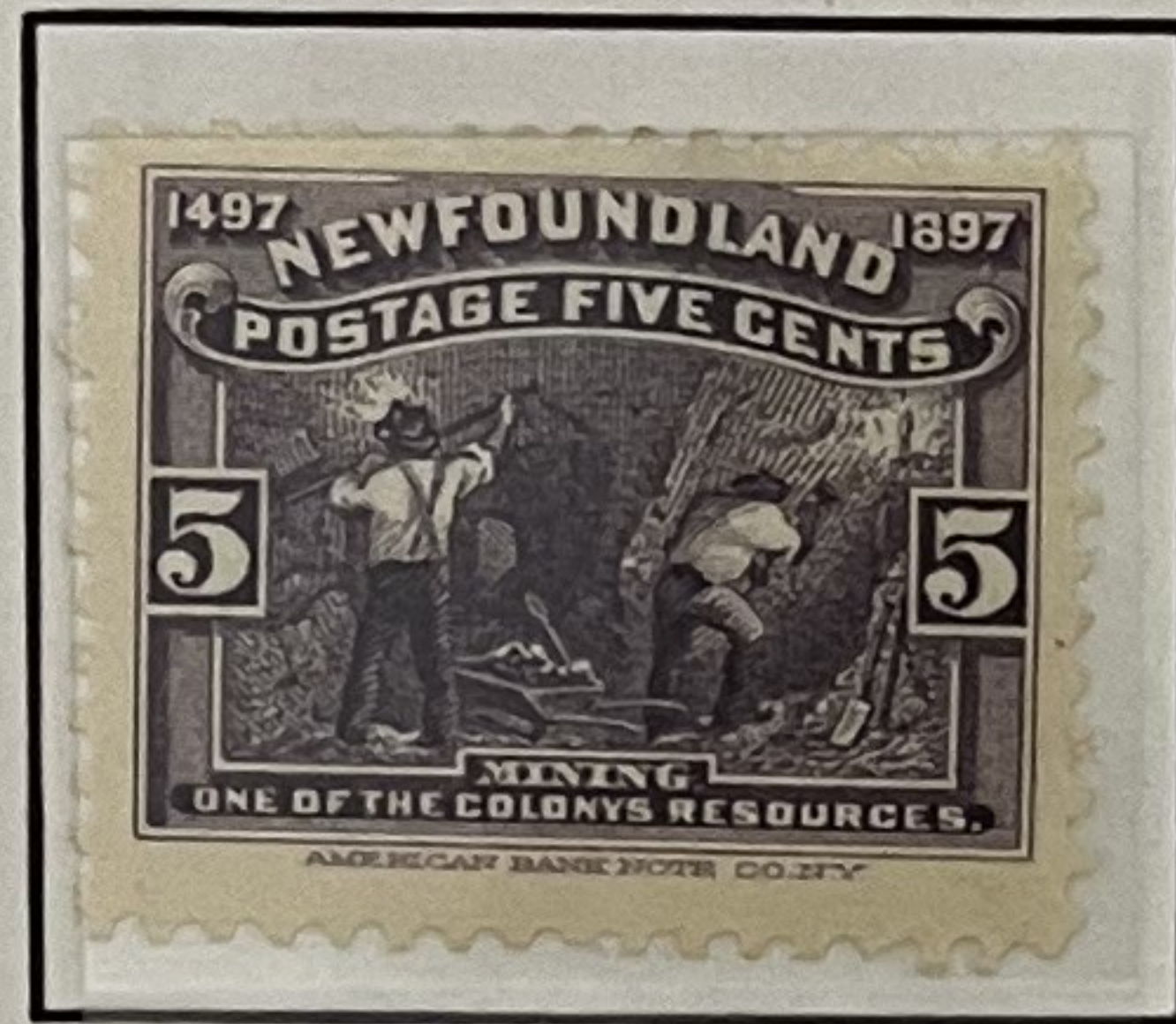

MINING



LOGGING



FISHING



CABOT'S SHIP "MATTHEW"



SEALS

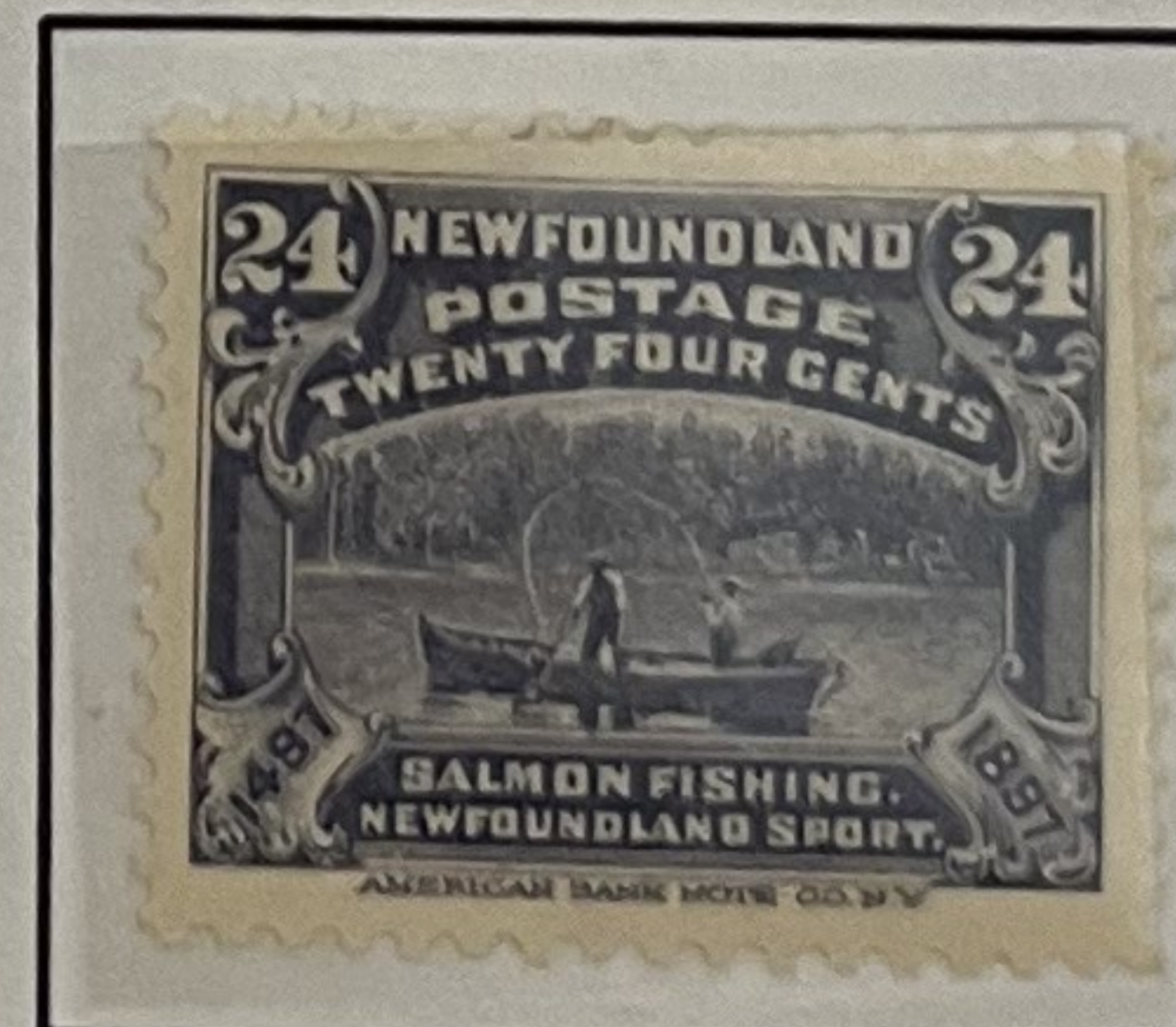

SALMON FISHING



ICEBERG OFF ST. JOHN'S



PTARMIGAN

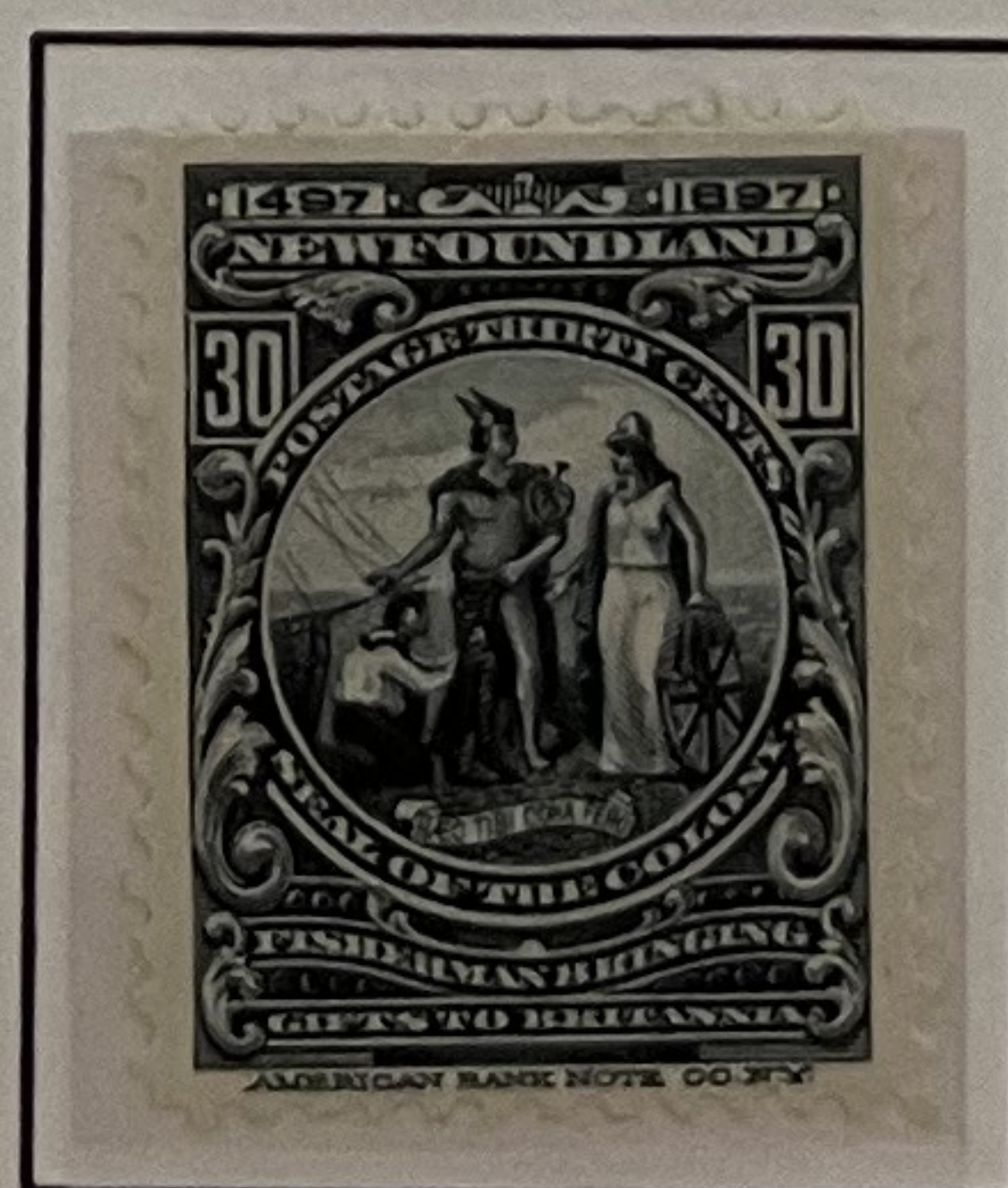

SEAL OF THE COLONY

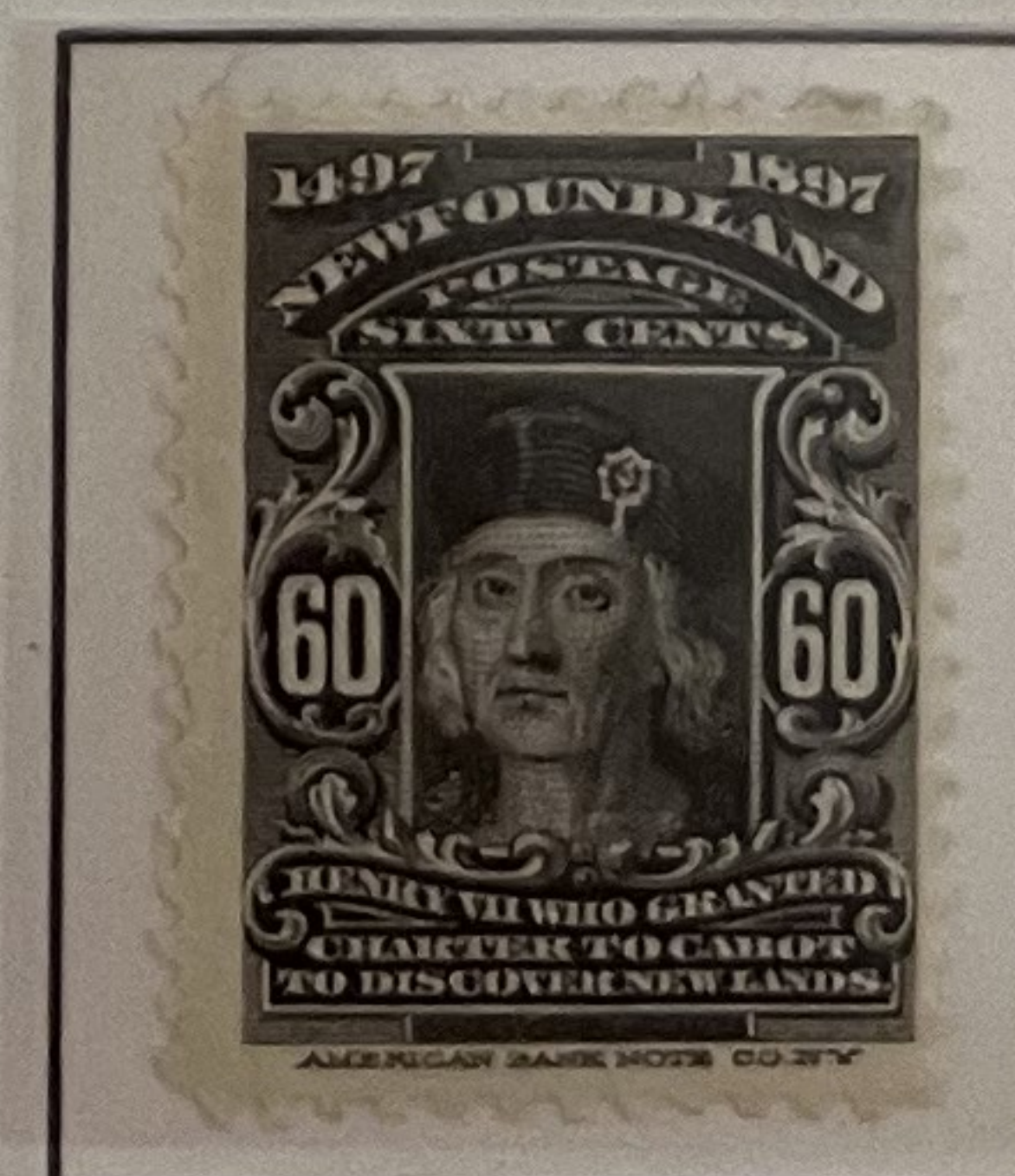

KING HENRY VII

NEWFOUNDLAND

1897-1901



KING EDWARD VIII.
WHEN A CHILD



QUEEN VICTORIA



QUEEN VICTORIA

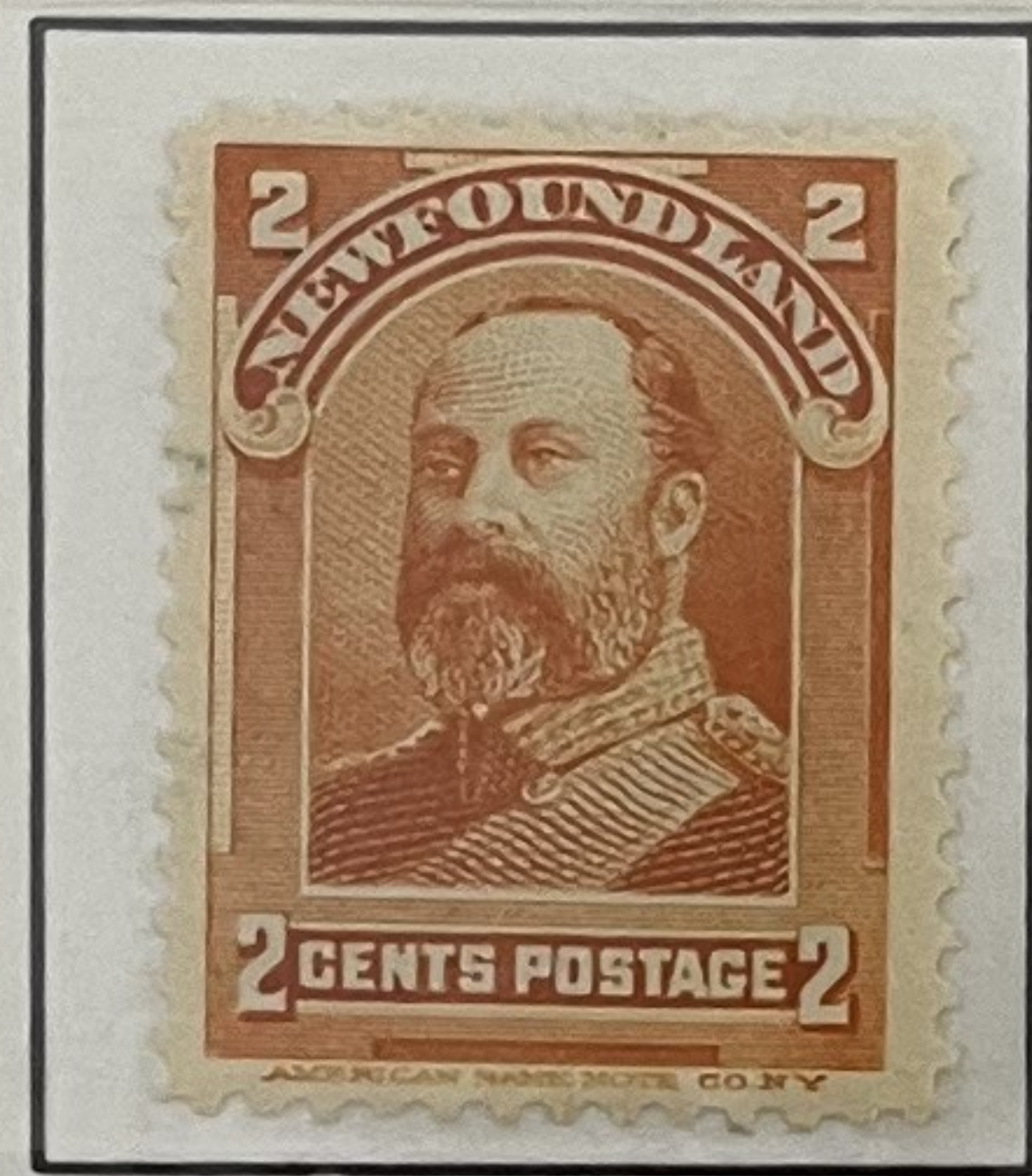

KING EDWARD VII.
WHEN PRINCE OF WALES

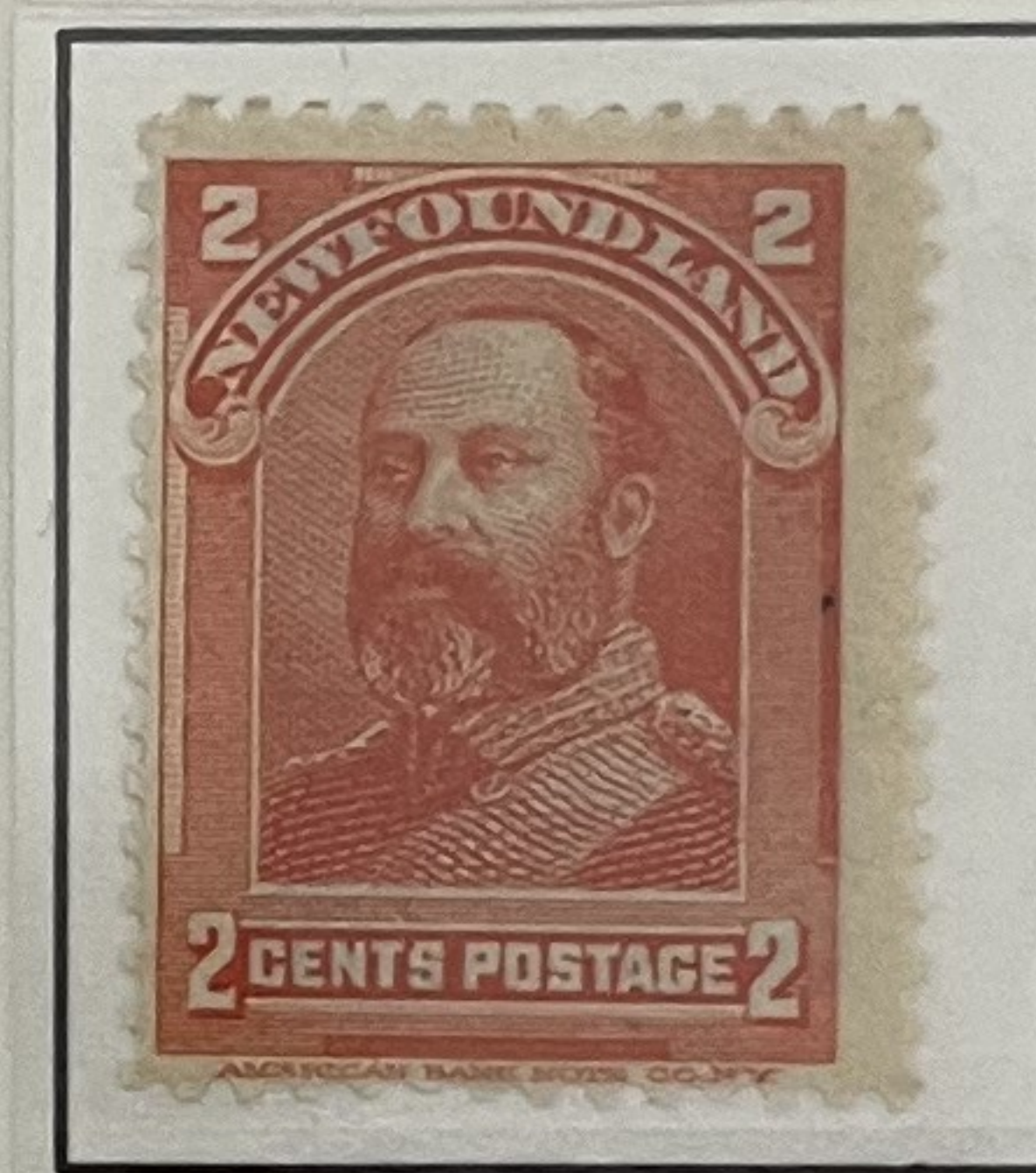

KING EDWARD VII.
WHEN PRINCE OF WALES



QUEEN ALEXANDRA.
WHEN PRINCESS OF WALES



QUEEN MARY.
WHEN DUCHESS OF YORK



KING GEORGE V.
WHEN DUKE OF YORK

1908

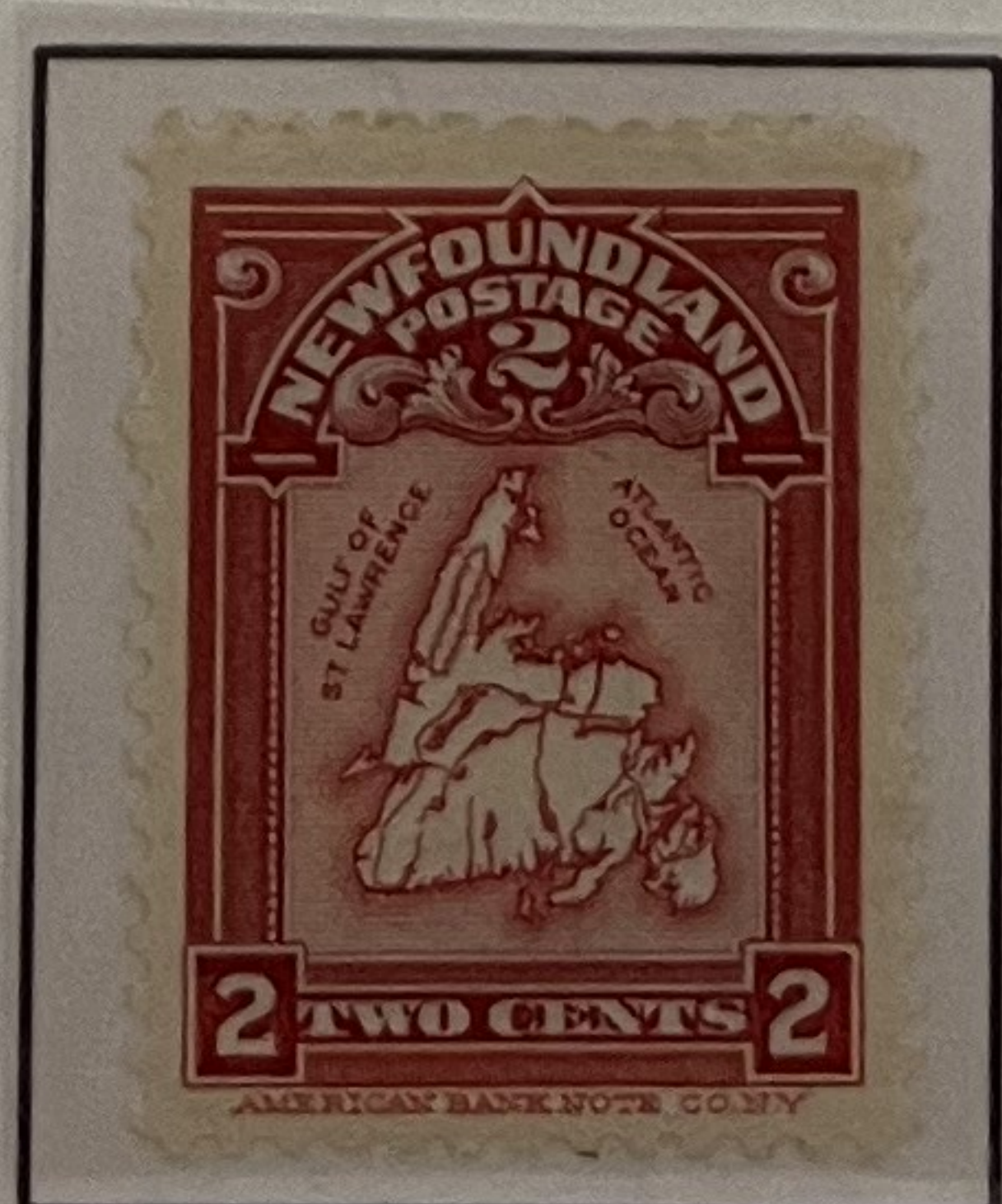

MAP OF NEWFOUNDLAND

NEWFOUNDLAND

1910

300th ANNIVERSARY OF THE COLONIZATION OF NEWFOUNDLAND (GUY ISSUE)

Lithographed

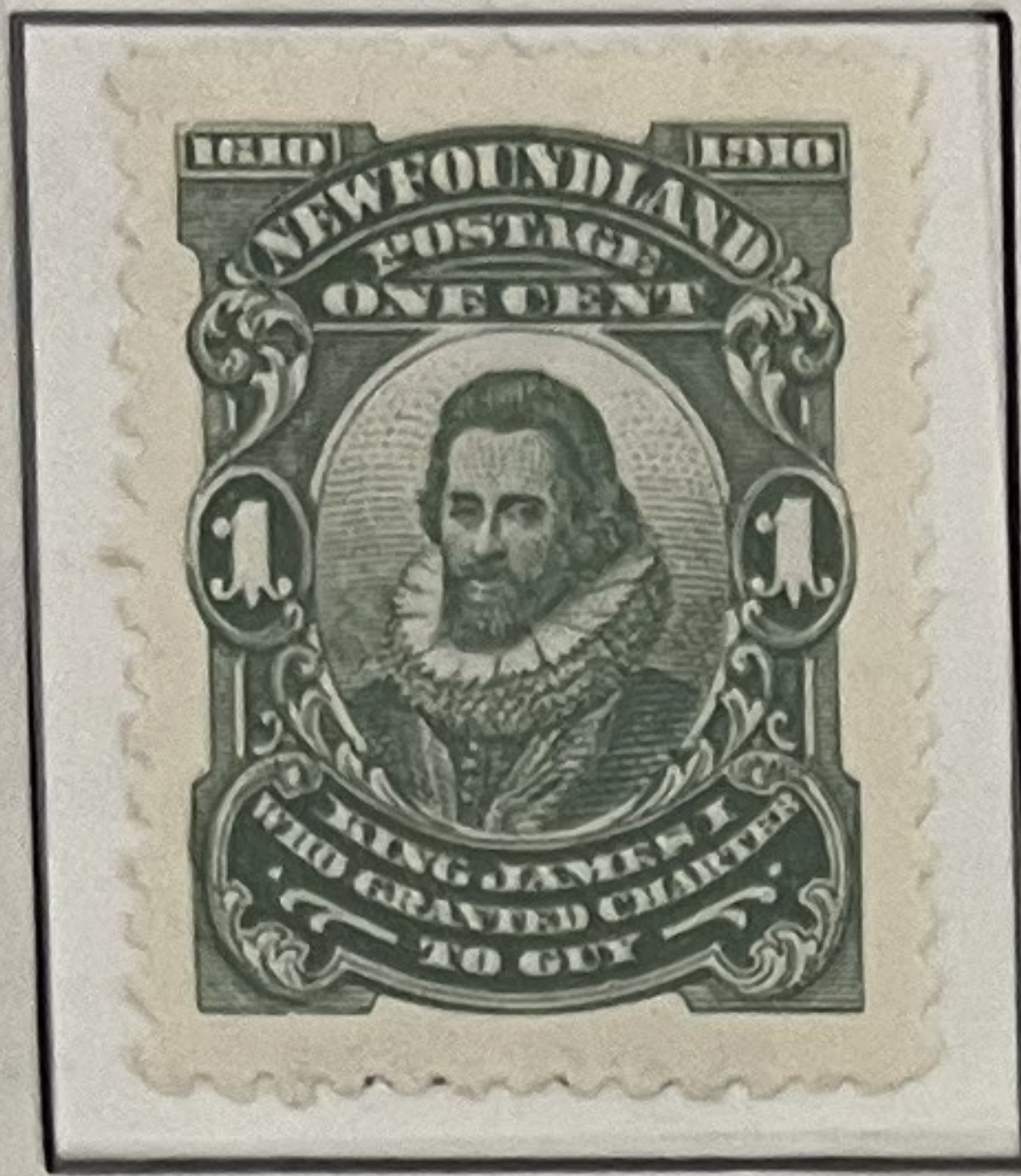

KING JAMES I

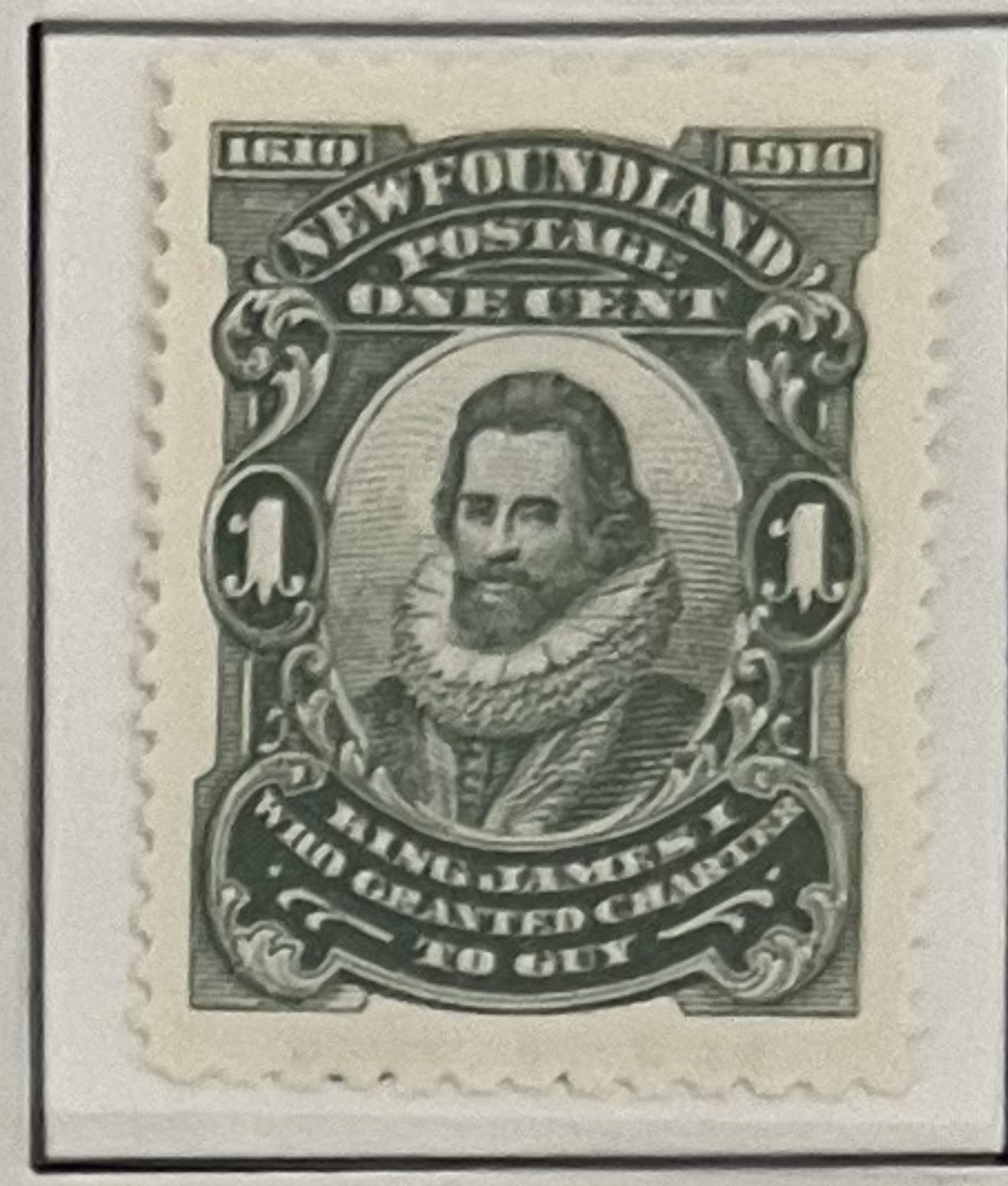
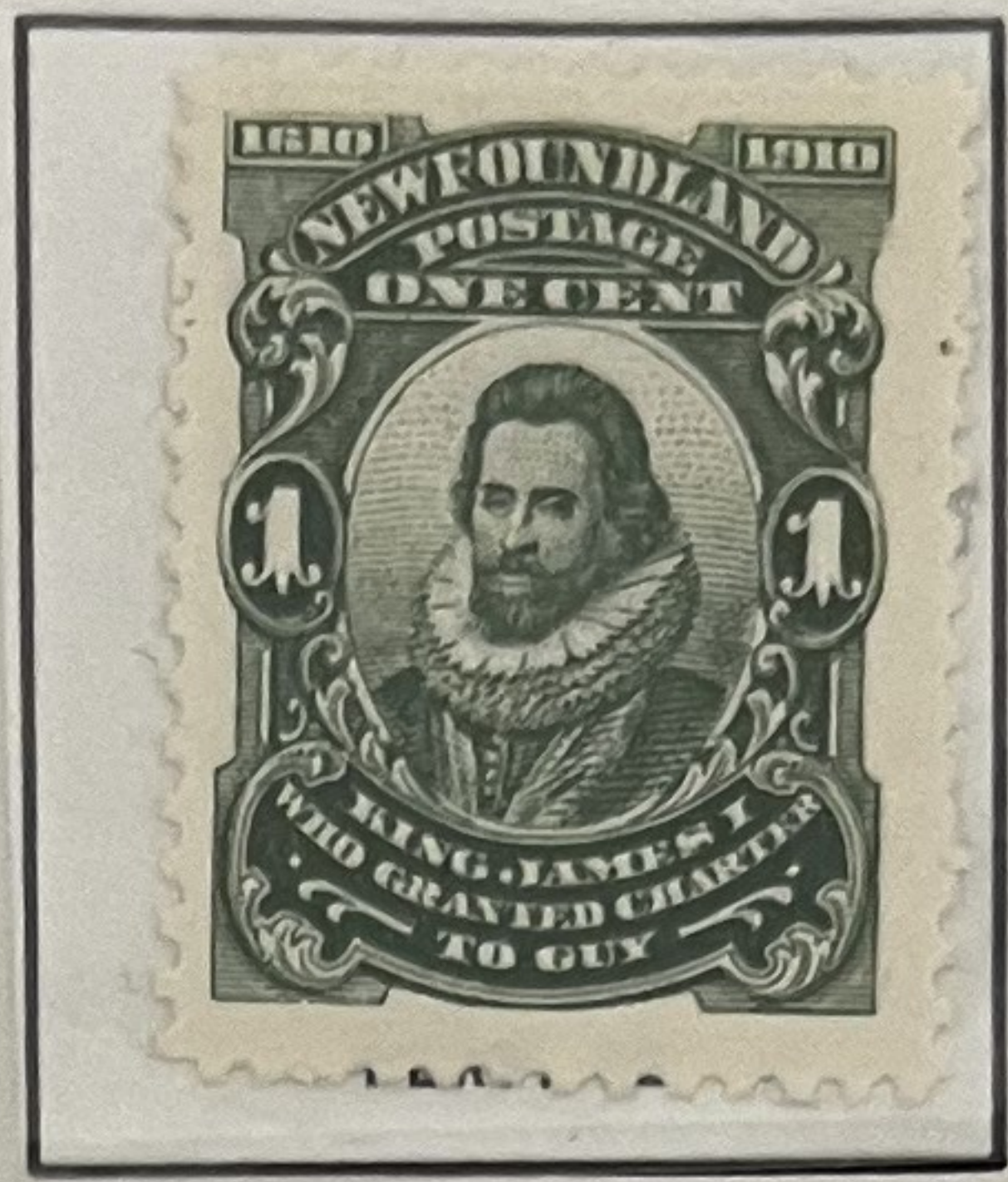

ARMS OF LONDON & BRISTOL COMPANY



JOHN GUY

88c
p 11 1/2 x 12 725-



GUY'S SHIP "ENDEAVOUR"



VIEW OF CUPIDS ON CONCEPTION BAY

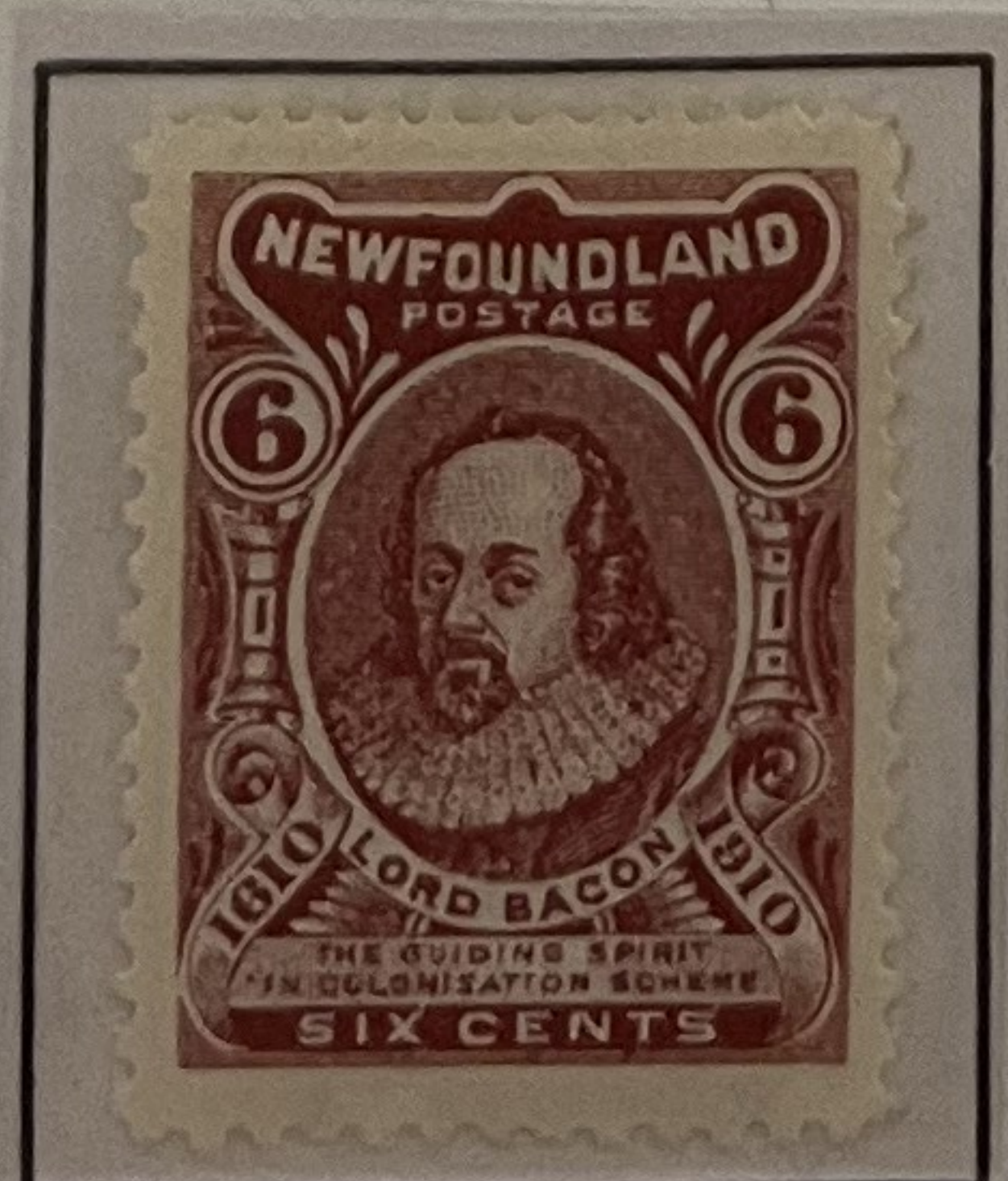

SIR FRANCIS BACON, LORD VERULAM



NEWFOUNDLAND

1910

(continued)



VIEW OF MOSQUITO



LOGGING CAMP



PAPER MILLS

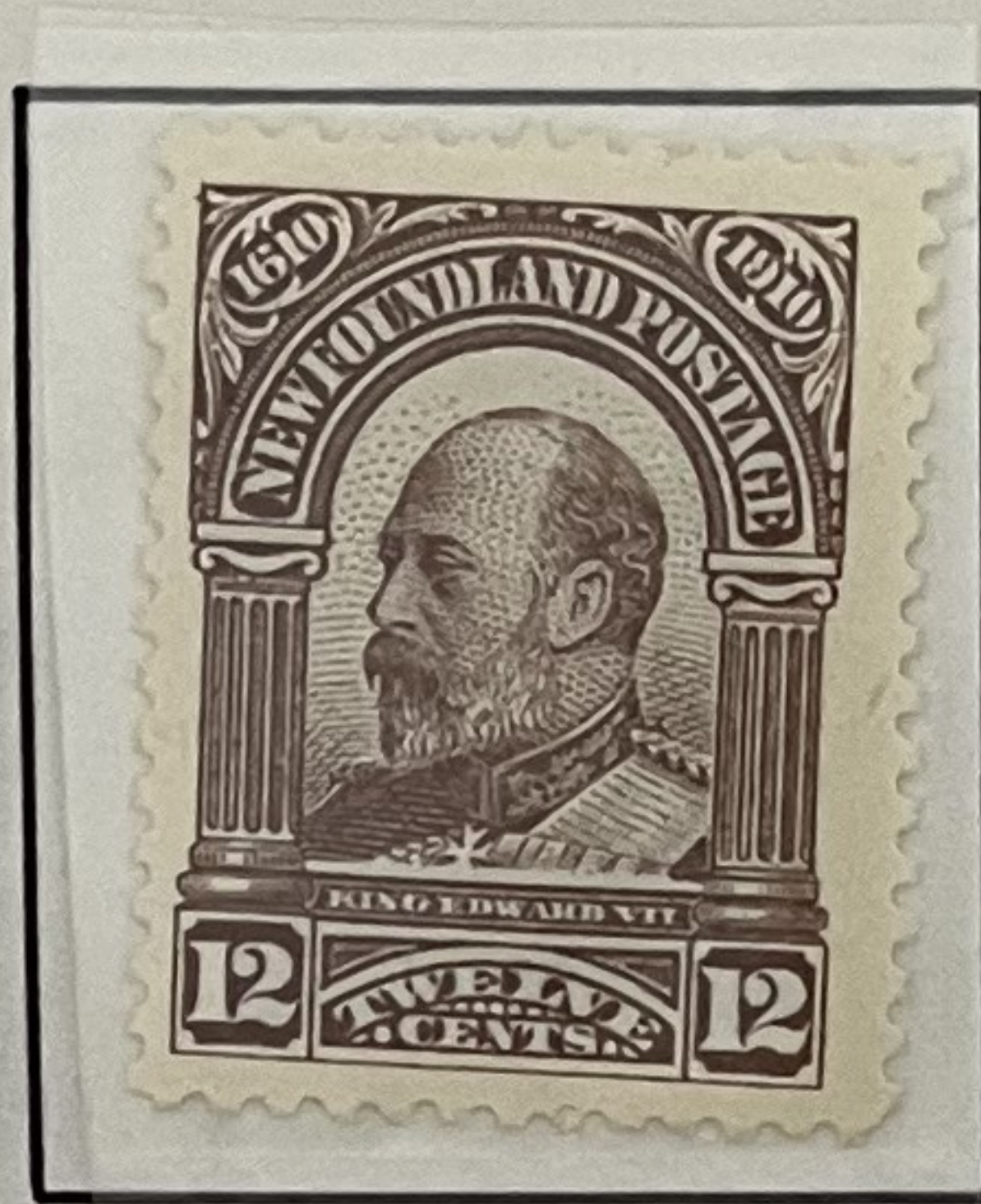

KING EDWARD VII

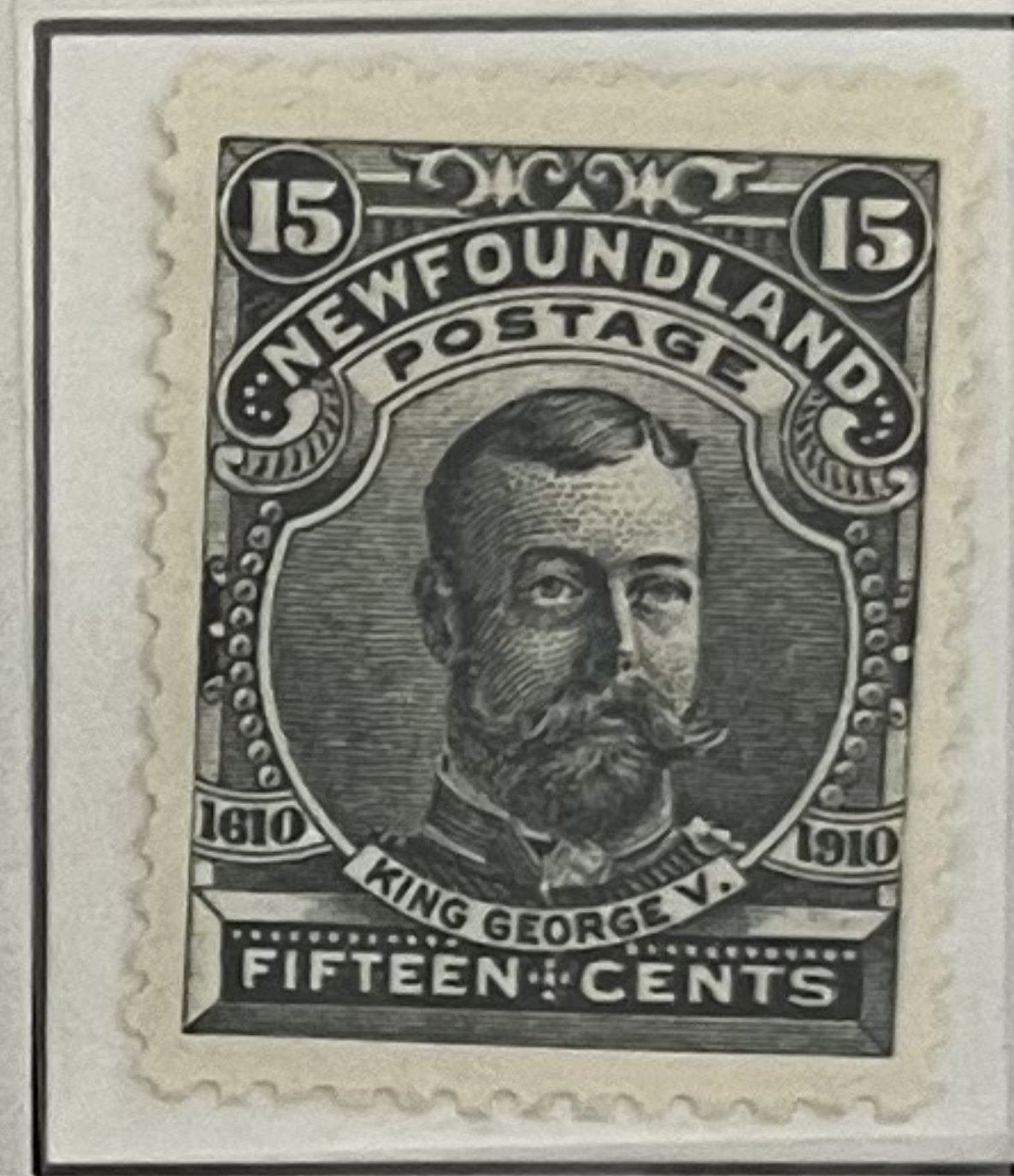

KING GEORGE V

380-

1911

Engraved



VIEW OF MOSQUITO



SIR FRANCIS BACON,
LORD VERULAM



LOGGING CAMP

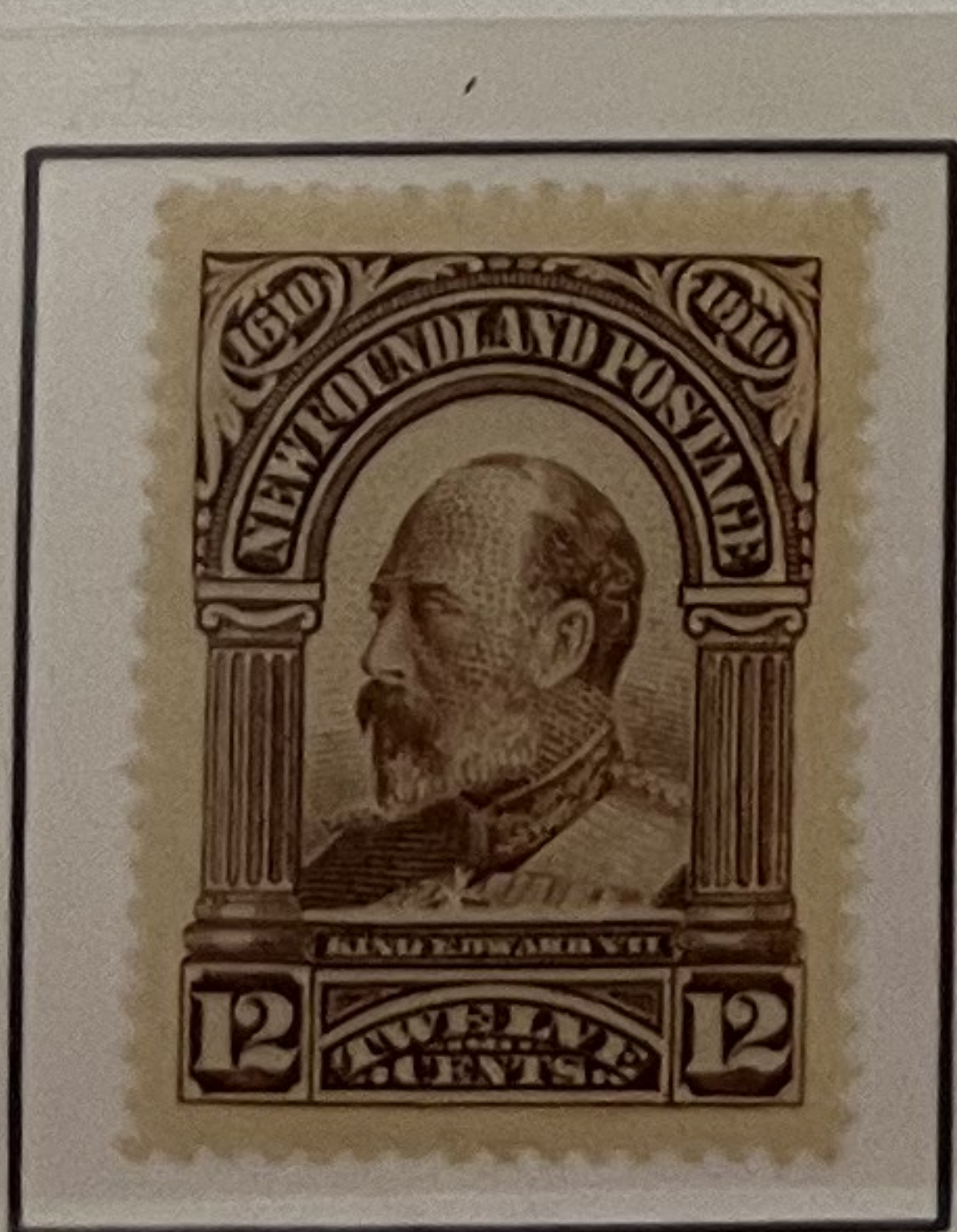

KING EDWARD VII



PAPER MILLS



KING GEORGE V

407

NEWFOUNDLAND

1911

CORONATION OF GEORGE V — ROYAL FAMILY ISSUE



QUEEN MARY



KING GEORGE V



KING EDWARD VIII,
WHEN PRINCE OF WALES



KING GEORGE VI,
WHEN PRINCE ALBERT



PRINCESS MARY

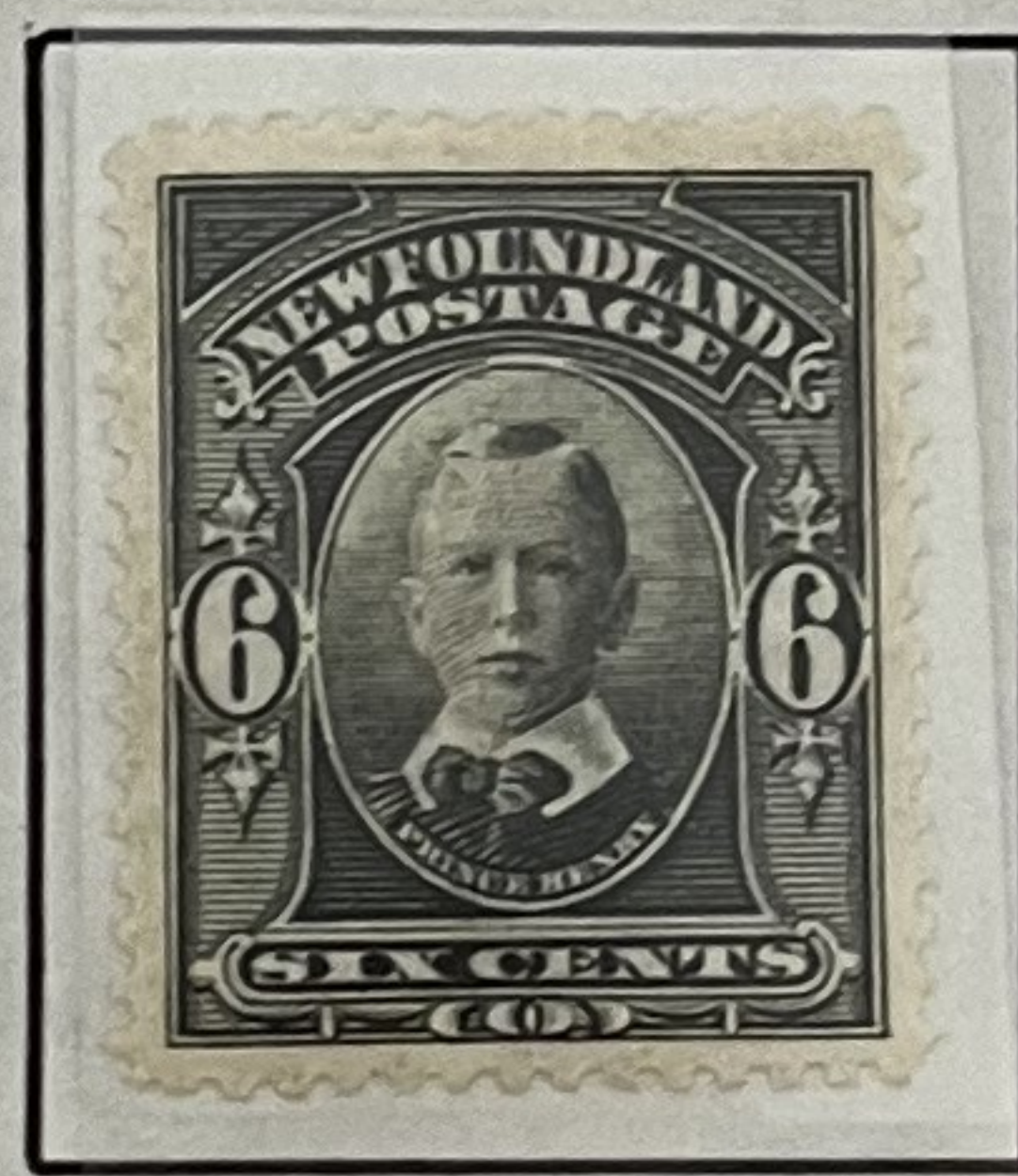

PRINCE HENRY



PRINCE GEORGE



PRINCE JOHN



QUEEN MOTHER ALEXANDRA

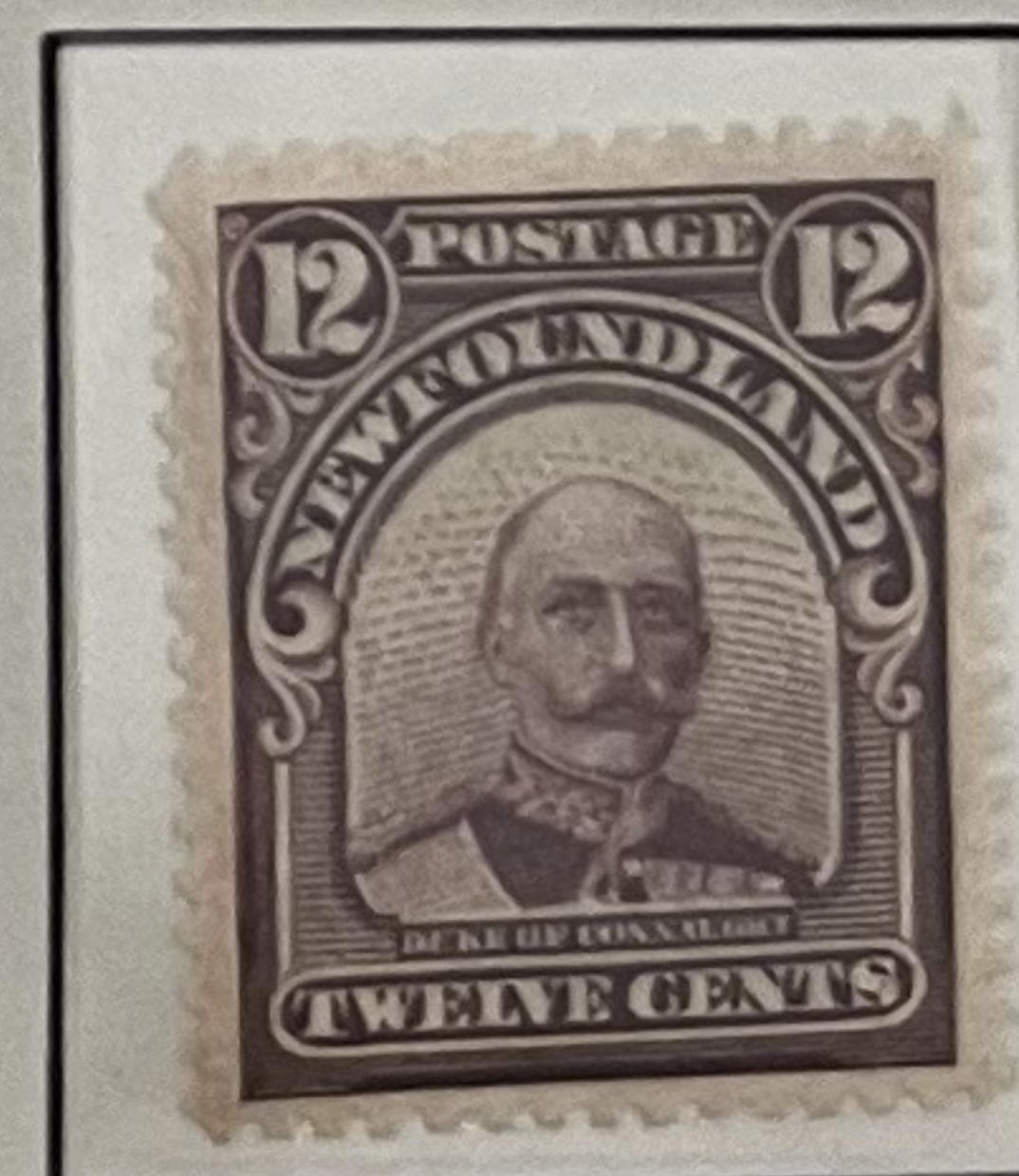

DUKE OF CONNAUGHT



SEAL OF COLONY

NEWFOUNDLAND

1919

TRAIL OF THE CARIBOU — NEWFOUNDLAND CONTINGENT IN WORLD WAR I



CARIBOU



293-

1920



SEAL OF COLONY

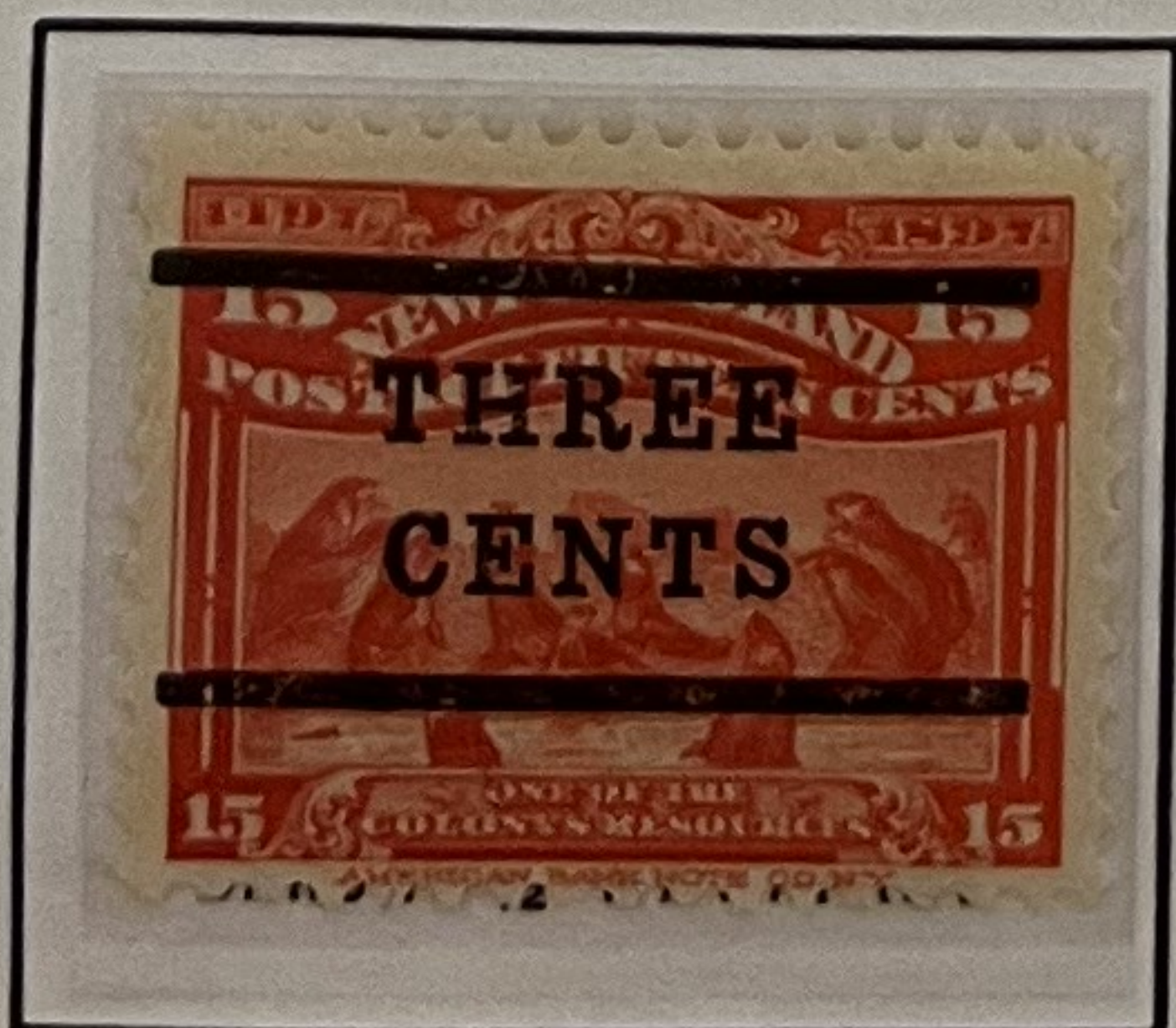

SEALS



SEALS



ICEBERG OFF ST. JOHN'S

253-

NEWFOUNDLAND

1923-24



TWIN HILLS, TOR'S COVE



SOUTH-WEST ARM, TRINITY



STATUE OF THE FIGHTING
NEWFOUNDLANDER, ST. JOHN'S



HUMBER RIVER



COAST OF TRINITY



UPPER STEADIES, HUMBER RIVER



QUIDI VIDI, NEAR ST. JOHN'S



CARIBOU CROSSING LAKE



HUMBER RIVER CANYON

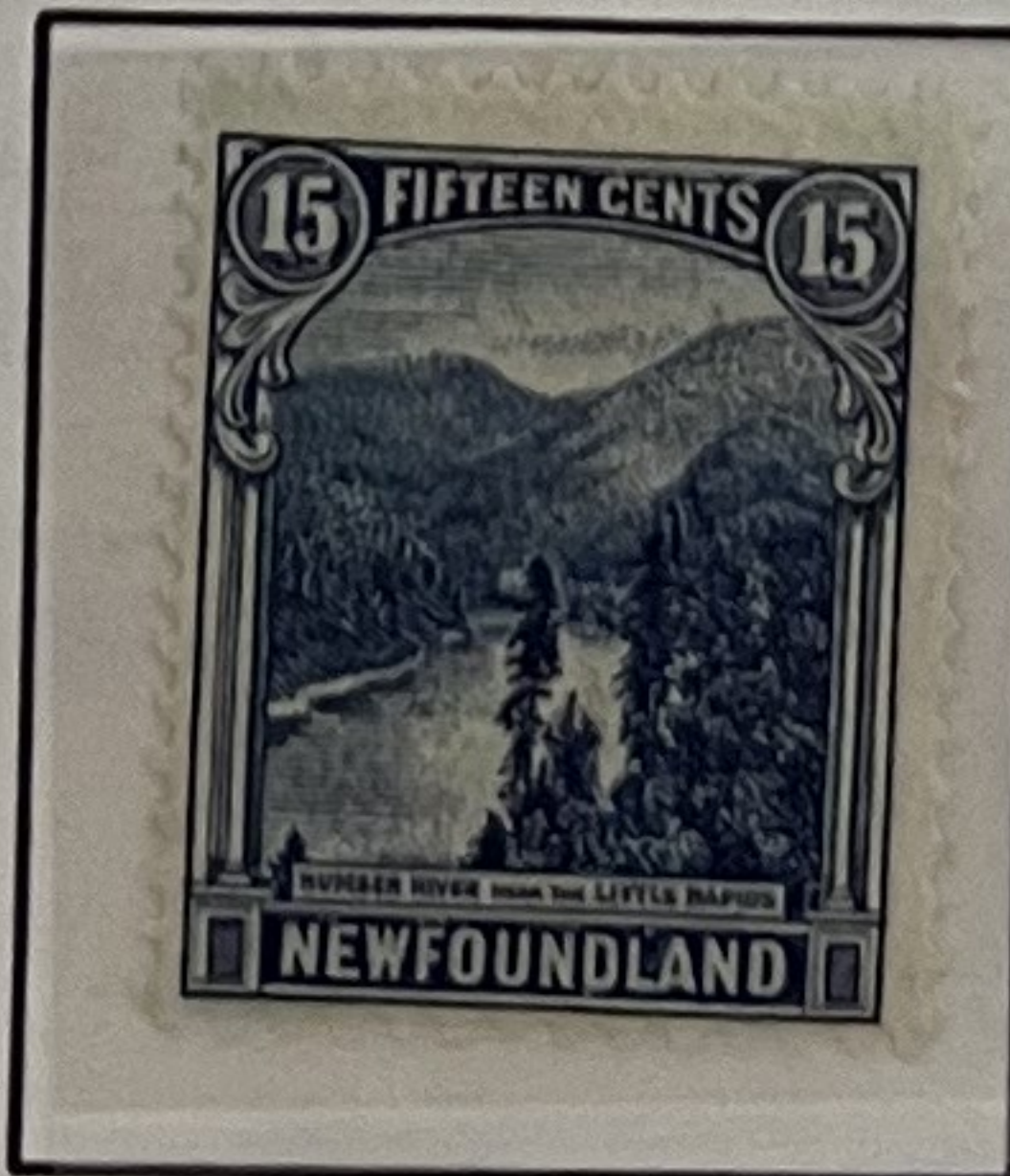

HUMBER RIVER, NEAR LITTLE RAPIDS



TOPSAIL FALLS, NEAR ST. JOHN'S



SHELL BIRD ISLAND



MOUNT MORIAH, BAY OF ISLANDS



PLACENTIA, FROM MT. PLEASANT

NEWFOUNDLAND

1928



MAP OF NEWFOUNDLAND



S. S. CARIBOU



KING GEORGE V & QUEEN MARY



KING EDWARD VIII.
WHEN PRINCE OF WALES



EXPRESS TRAIN



CABOT TOWER, ST. JOHN'S



NEWFOUNDLAND HOTEL,
ST. JOHN'S



HEART'S CONTENT



GENERAL POST OFFICE,
ST. JOHN'S



CABOT TOWER, ST. JOHN'S



WAR MEMORIAL, ST. JOHN'S



GENERAL POST OFFICE,
ST. JOHN'S



FIRST NONSTOP
TRANSATLANTIC FLIGHT, 1919



COLONIAL BUILDING, ST. JOHN'S



GRAND FALLS, LABRADOR

NEWFOUNDLAND

1929



UPPER STEADIES, HUMBER RIVER



5 MM. BTW. "CENTS" & BAR

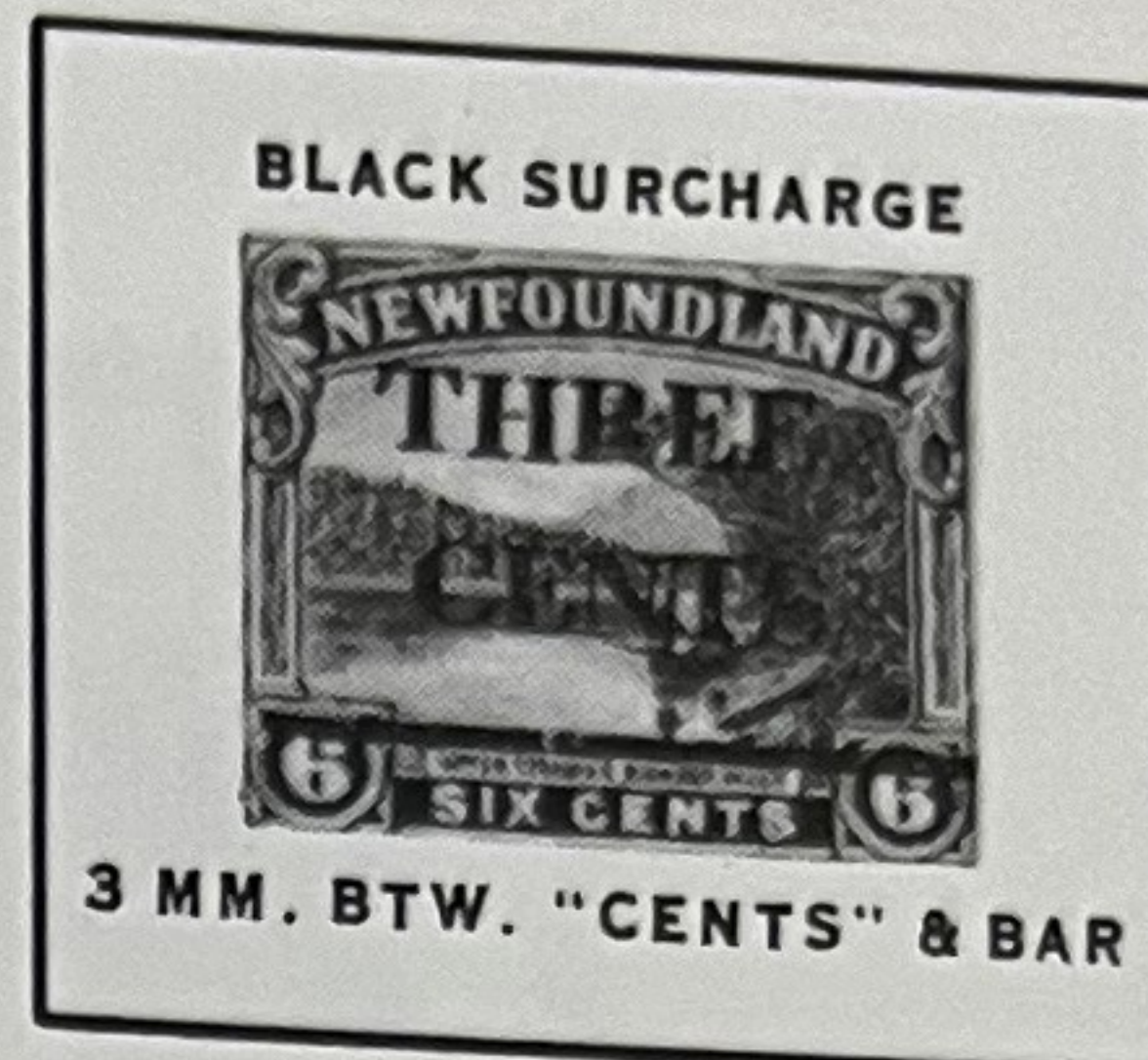

3 MM. BTW. "CENTS" & BAR

1929-31

Re-engraved: Unwatermarked



MAP OF NEWFOUNDLAND



S.S. CARIBOU



KING GEORGE V & QUEEN MARY



KING EDWARD VIII,
WHEN PRINCE OF WALES



EXPRESS TRAIN



NEWFOUNDLAND HOTEL, ST. JOHN'S



WAR MEMORIAL, ST. JOHN'S



FIRST NONSTOP TRANSATLANTIC
FLIGHT, 1919



COLONIAL BUILDING, ST. JOHN'S

NEWFOUNDLAND

1931

Re-engraved: Watermarked with Newfoundland Coat of Arms



MAP OF NEWFOUNDLAND



S.S. CARIBOU



KING GEORGE V & QUEEN MARY



KING EDWARD VIII,
WHEN PRINCE OF WALES



EXPRESS TRAIN



NEWFOUNDLAND HOTEL, ST. JOHN'S



HEART'S CONTENT



WAR MEMORIAL, ST. JOHN'S



FIRST NONSTOP TRANSATLANTIC
FLIGHT, 1919

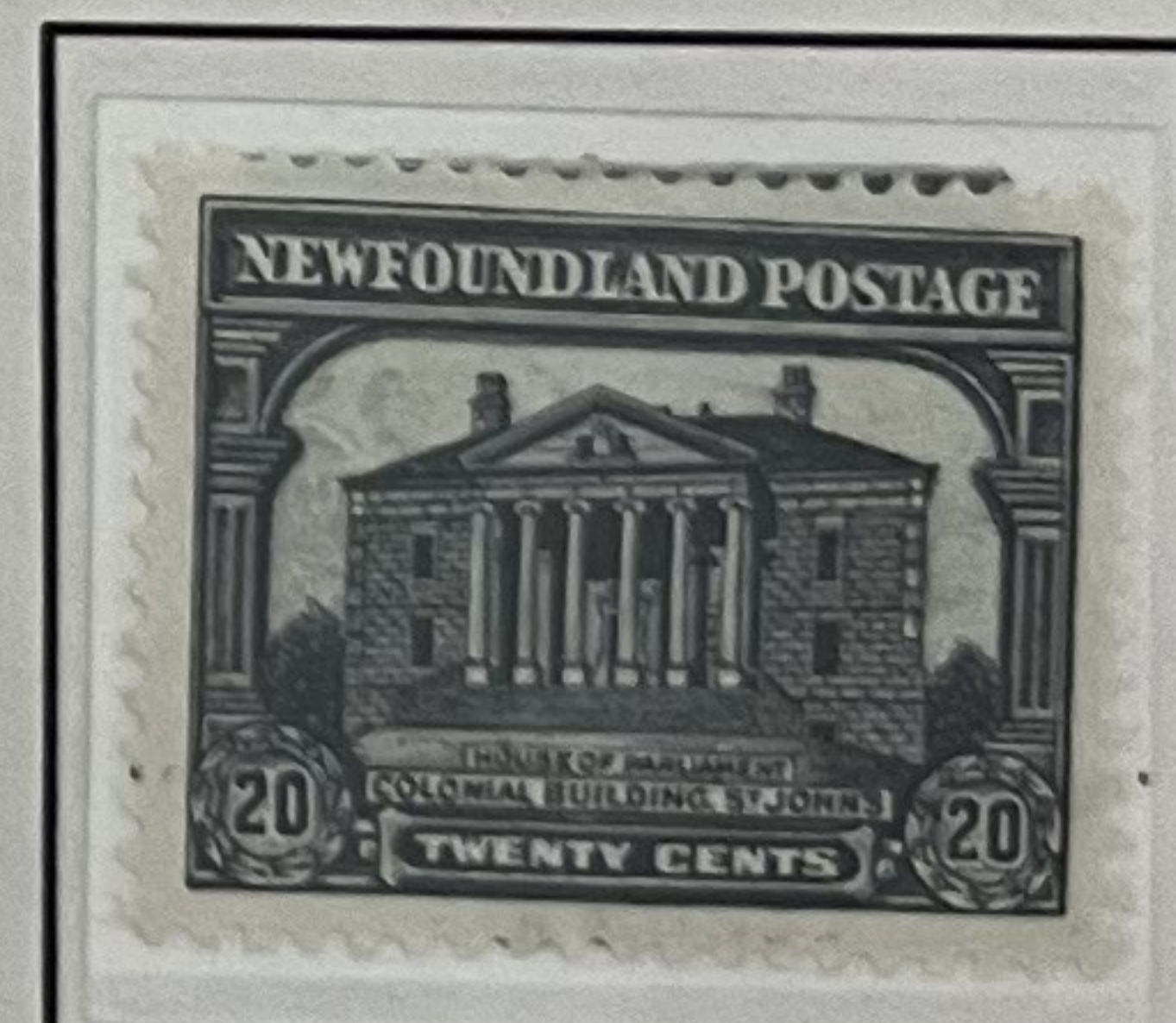

COLONIAL BUILDING, ST. JOHN'S

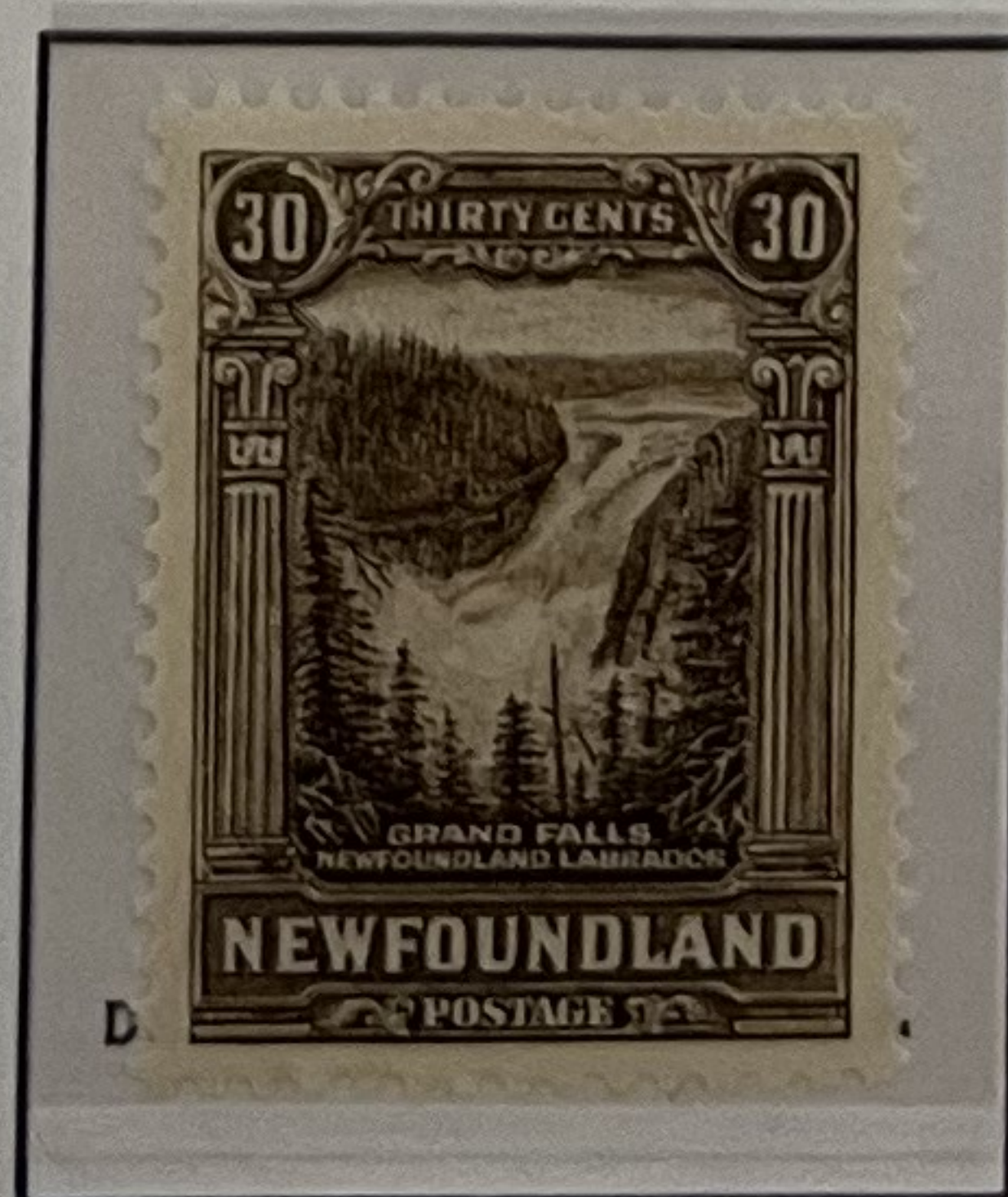

GRAND FALLS, LABRADOR

NEWFOUNDLAND

AIR POST STAMPS

1919: HAWKER TRANSATLANTIC FLIGHT

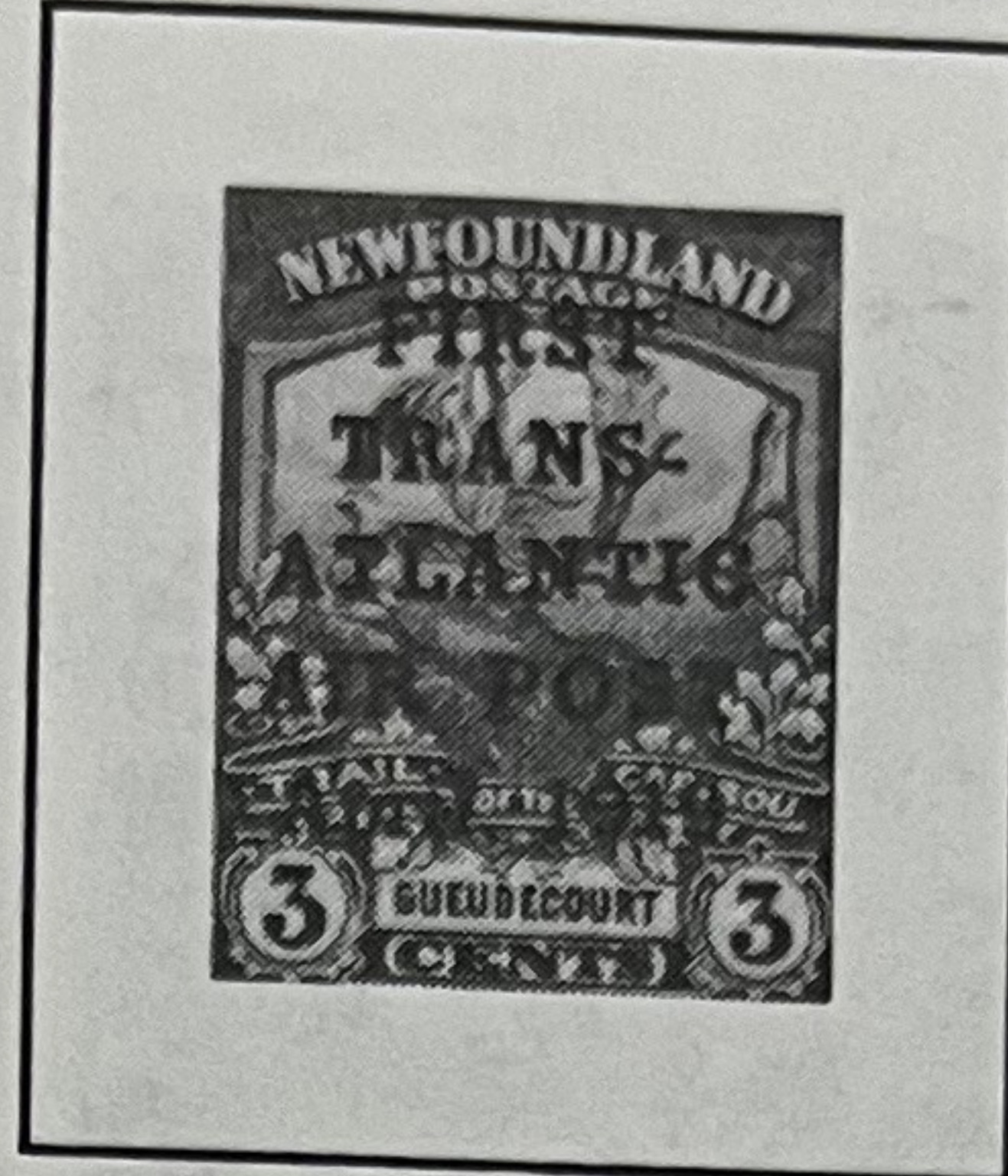

CARIBOU

1919: ALCOCK & BROWN FLIGHT



SEALS

1921: HALIFAX EXPERIMENTAL FLIGHT



ICEBERG OFF ST. JOHN'S

C 3b.

1927: DE PINEDO TRANSATLANTIC FLIGHT

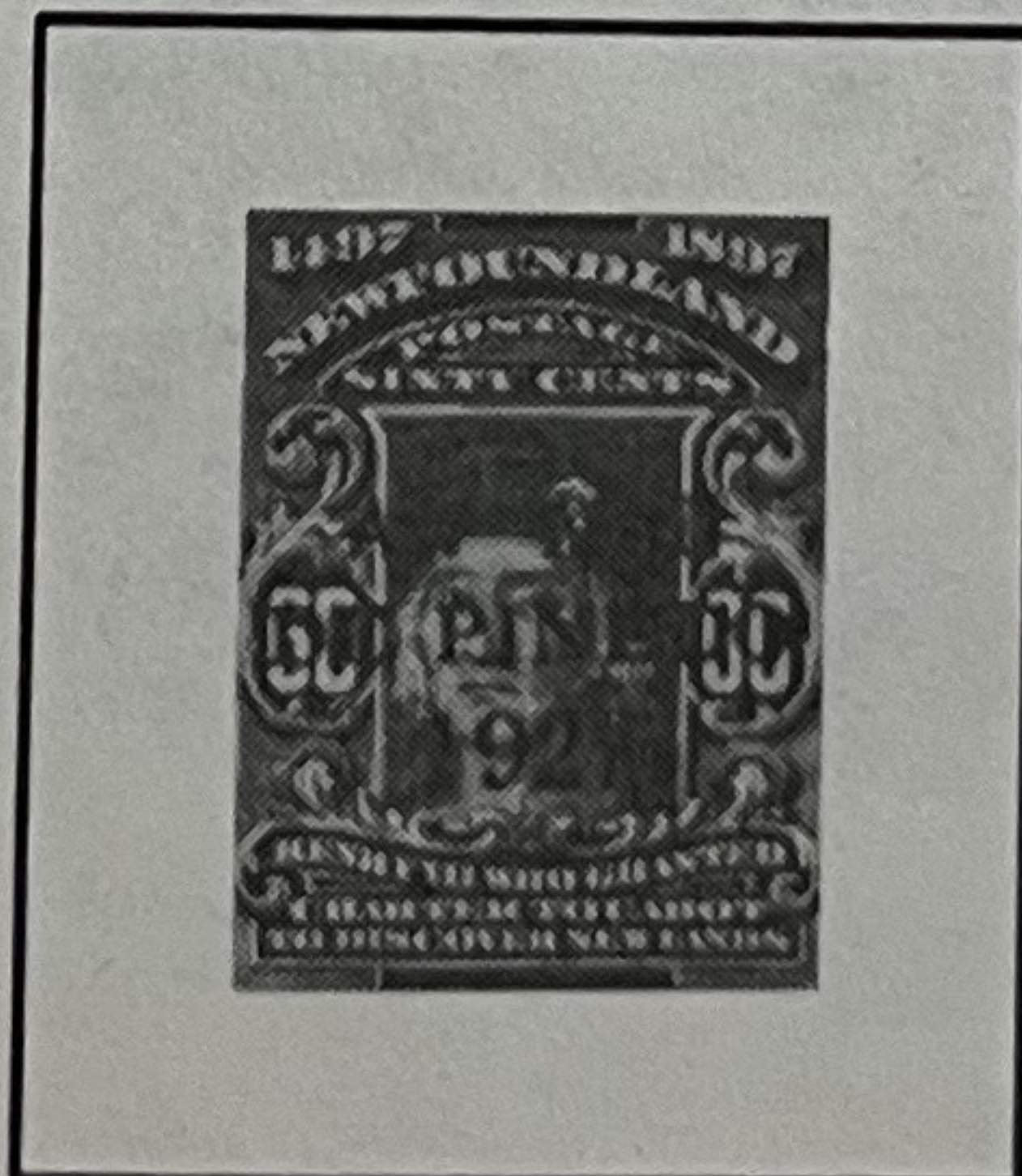

KING HENRY VII

1930: COLUMBIA TRANSATLANTIC FLIGHT

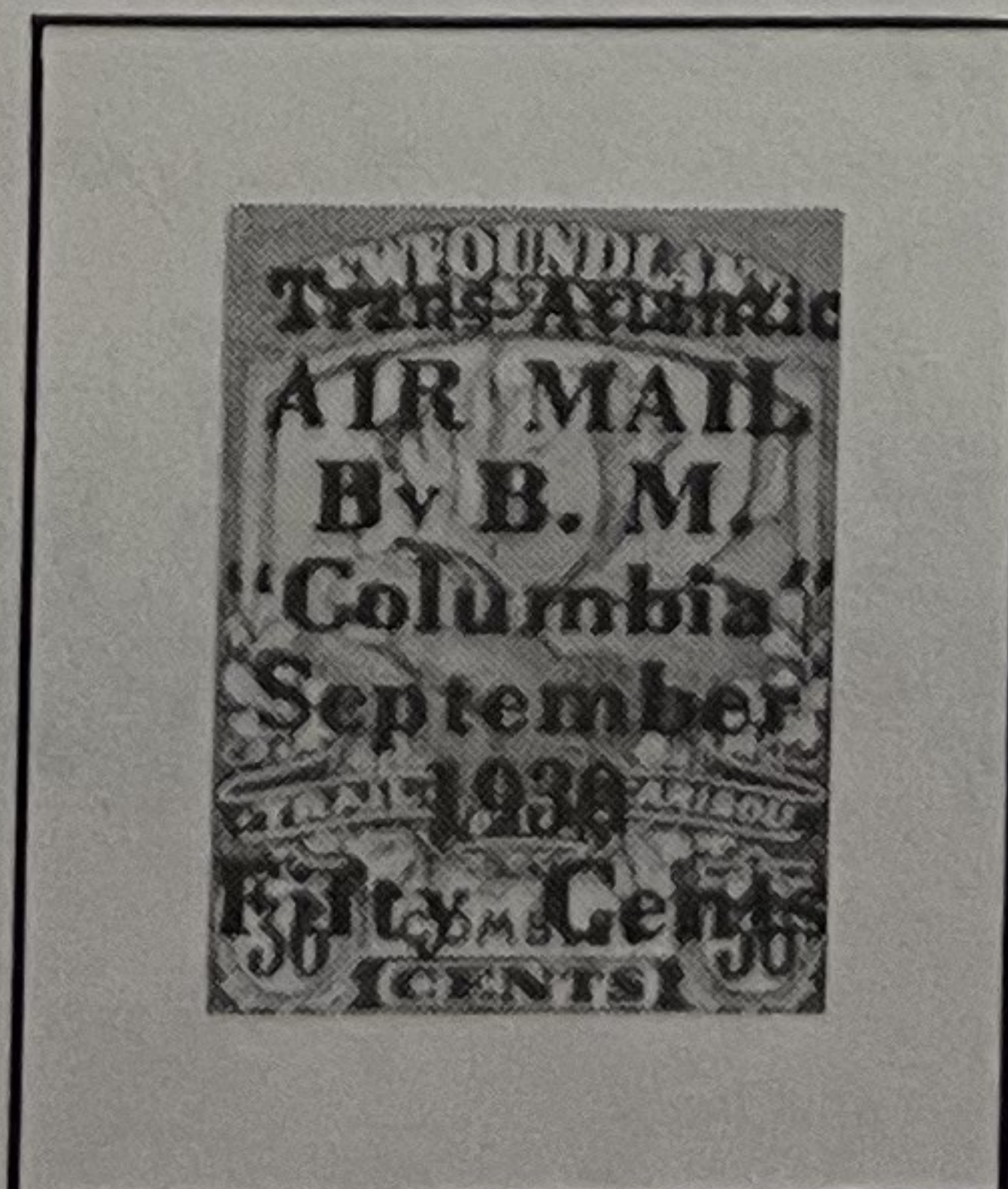

CARIBOU

NEWFOUNDLAND

AIR POST STAMPS

1931: Unwatermarked



FIRST TRANSATLANTIC MAIL PLANE & PACKET SHIP



DOG SLED & AEROPLANE



ROUTES OF HISTORIC TRANSATLANTIC FLIGHTS

112-

1931: Watermarked with Newfoundland Coat of Arms

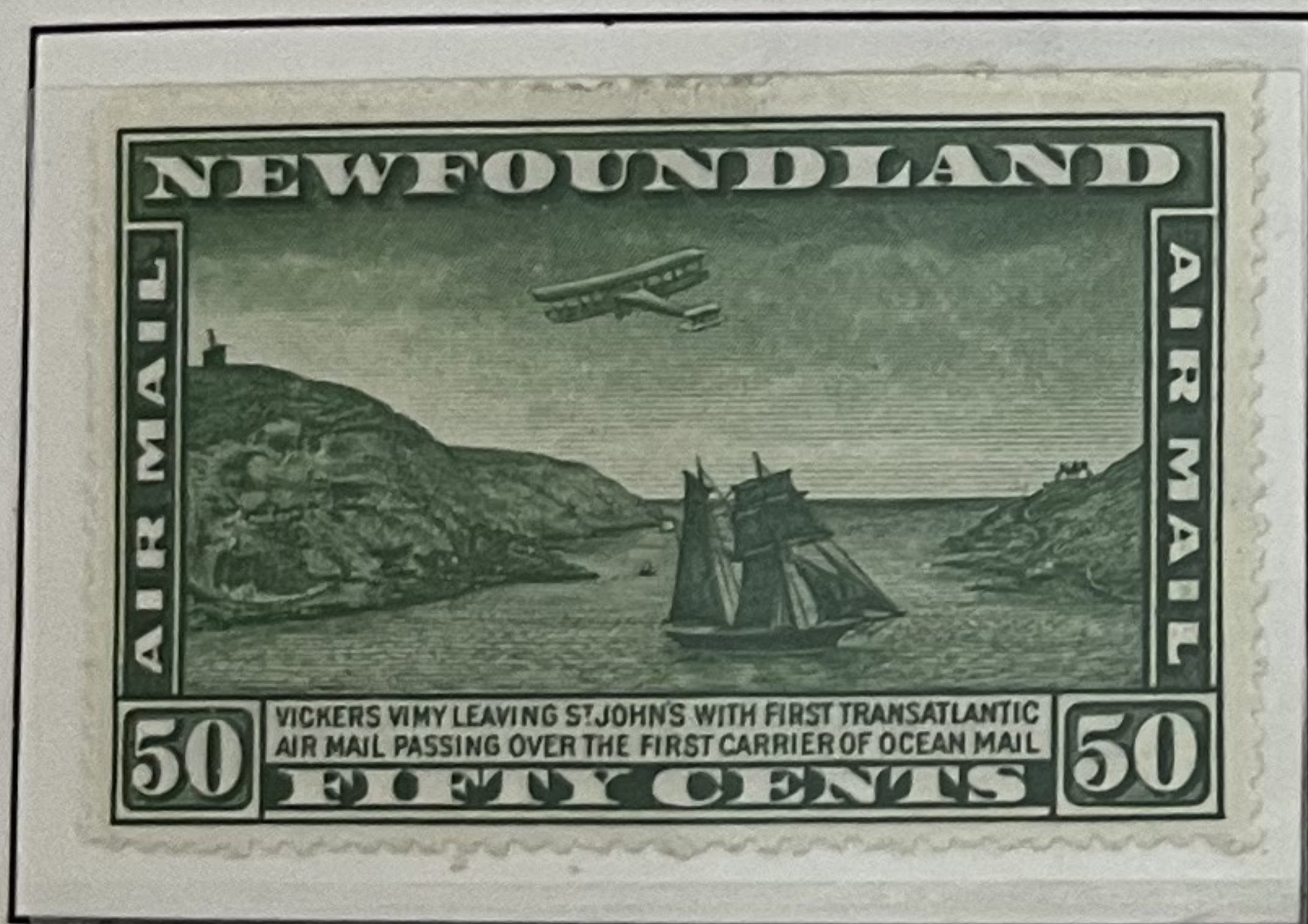

FIRST TRANSATLANTIC MAIL PLANE & PACKET SHIP



DOG SLED & AEROPLANE



ROUTES OF HISTORIC TRANSATLANTIC FLIGHTS

140

1932: DO-X TRANSATLANTIC FLIGHT



ROUTES OF HISTORIC TRANSATLANTIC FLIGHTS

275-

Cent



527-

NEWFOUNDLAND

AIR POST STAMPS

1933



"PUT TO FLIGHT"



"LAND OF HEART'S DELIGHT"



"SPOTTING THE HERD"



"NEWS FROM HOME"



"LABRADOR, THE LAND OF GOLD"

182-

1933: BALBO TRANSATLANTIC FLIGHT



"LABRADOR, THE LAND OF GOLD"

Cost

325-

1943



"VIEW OF ST. JOHN'S"

507-

NOVA SCOTIA

1851-53



QUEEN VICTORIA

2500 -

525 -



250 -



1750 -



300 -



CROWN OF GREAT BRITAIN & HERALDIC FLOWERS OF THE BRITISH EMPIRE



2250 -

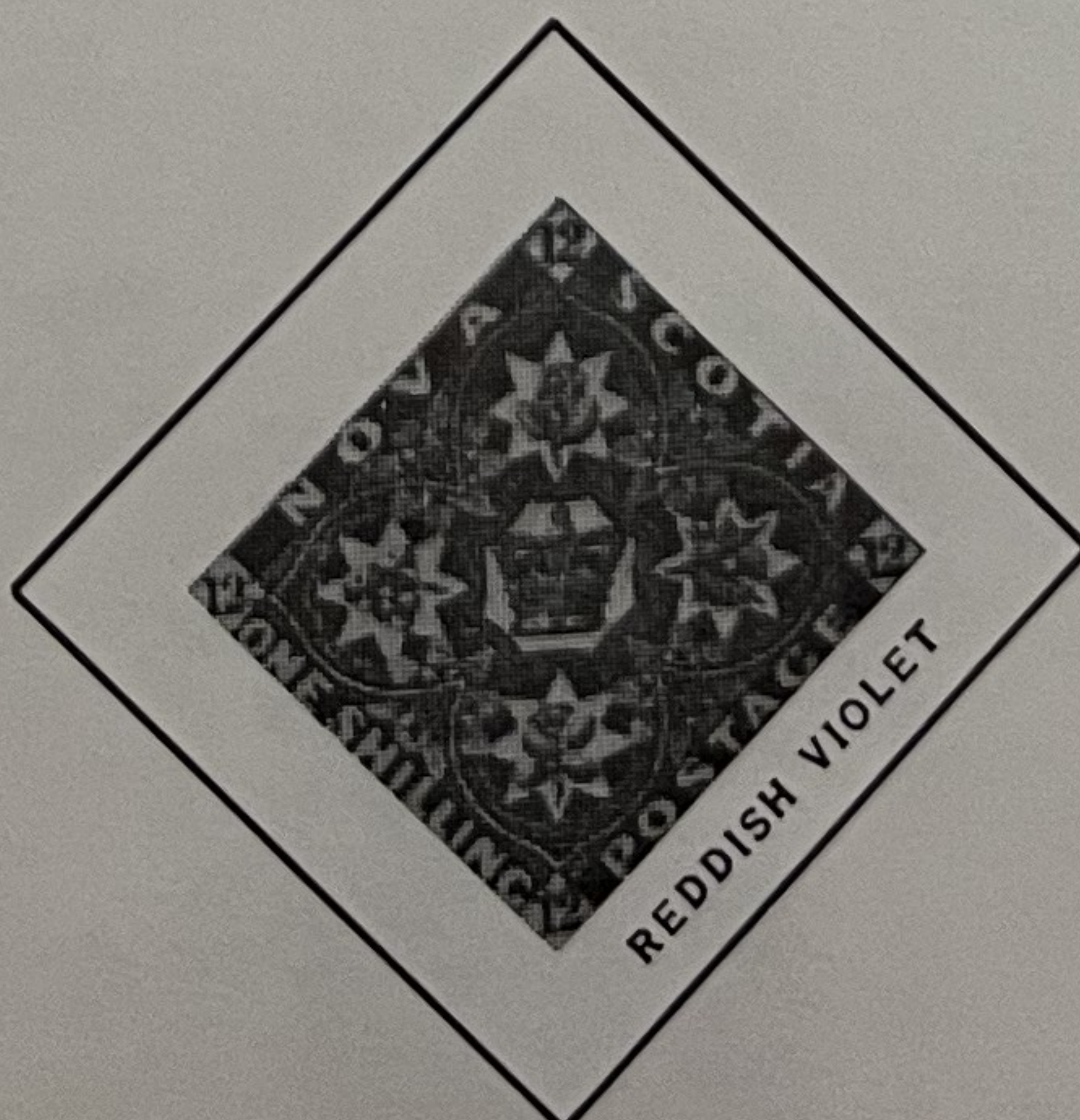

NOVA SCOTIA

1860-63



QUEEN VICTORIA



425-



QUEEN VICTORIA



PRINCE EDWARD ISLAND

1861

Perforated 9



QUEEN VICTORIA

550
1/2



750

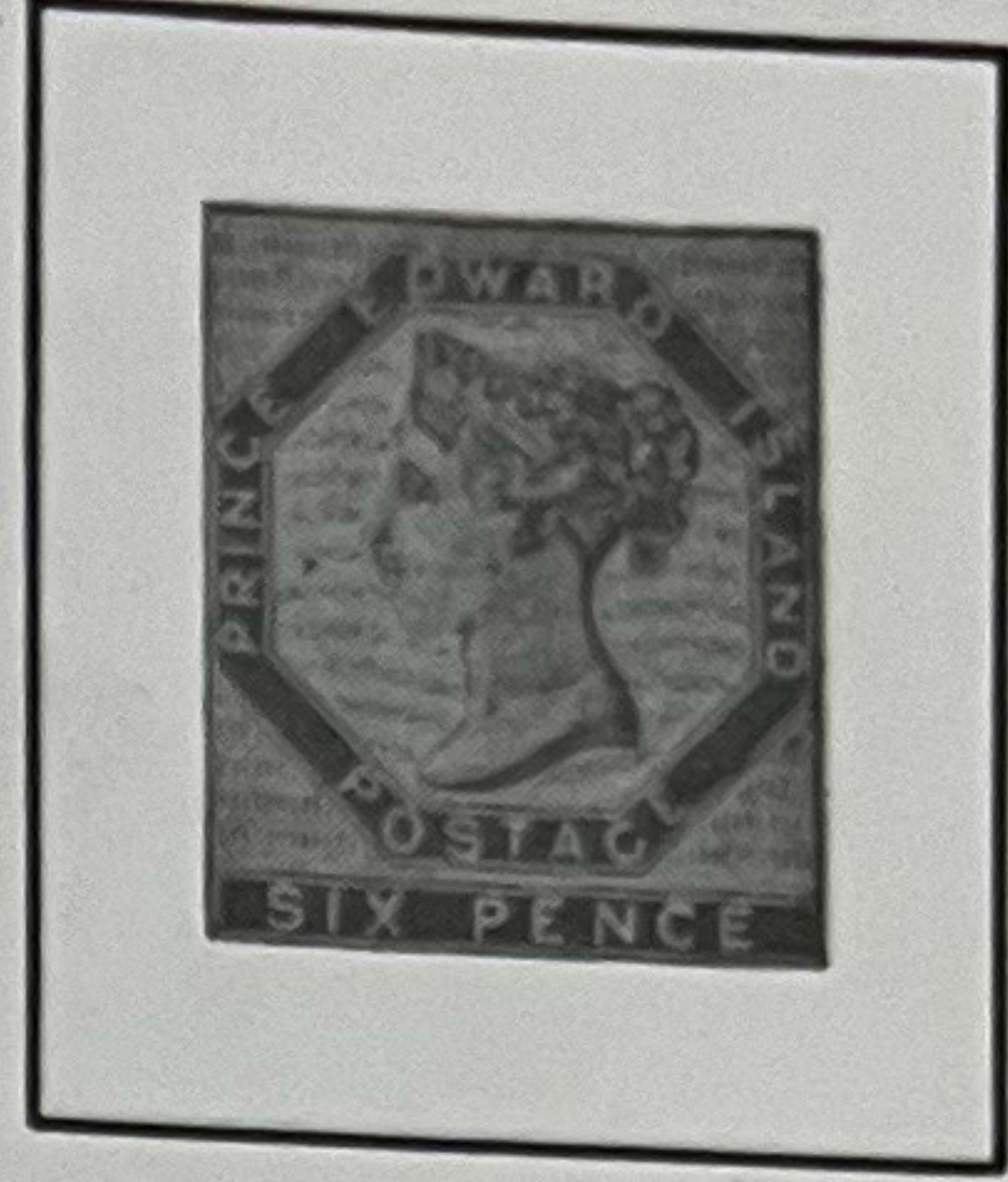

1862-65

Perforated 11, 11 1/2, 12 & Compound



QUEEN VICTORIA



125-



287-

123-4 *

220- Price

CL43 XY*

50- Price



Style No. GK 102BK



Style No. GK 102BK

04X *

125- Price



0X2 @ ERASE

275- Price



Style No. GK 102BK

0X3 XF *

125- Price

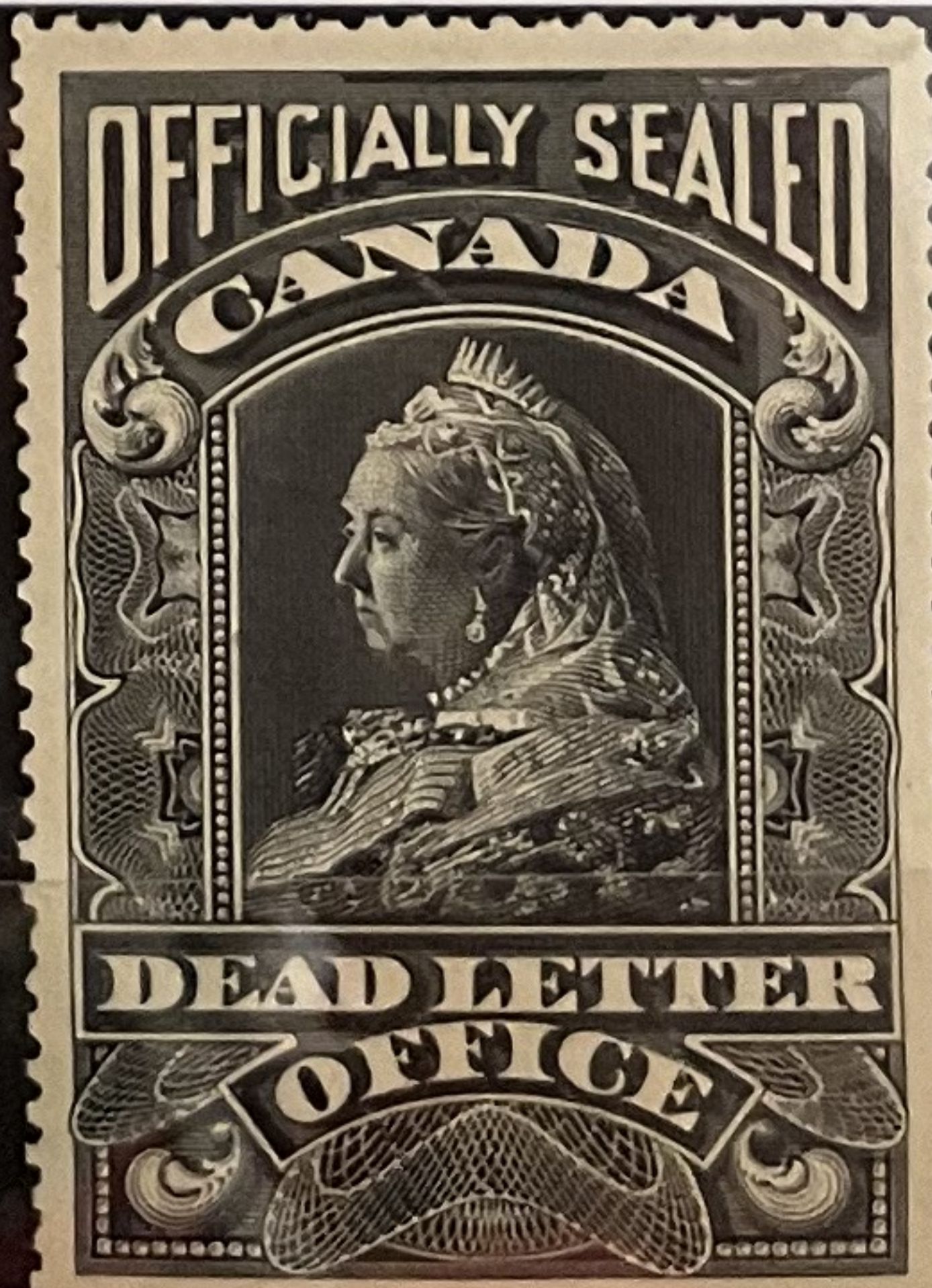

Style No. GK 102BK

SG 225-7

5d mild
diag crease

£425 Pr

E8 VF*

(NH)

50- Price



Style No. GK 102BK



Style No. GK 102BK

E3 VF*

(NH)

70-

J5 VF*

(NH)

190-

Price



Style No. GK 102BK



Style No. GK 102BK

146-8 VF*

(NH)

75-

Price

VF

(NH)

45-

Price



Style No. GK 102BK



Style No. GK 102BK