

DAVO-ALBUM

Great Britain



DAVO
DEVENTER
HOLLAND

GREAT BRITAIN

QUEEN VICTORIA

Line-engraved

1840

Plate 1a



Plate 1b



£450

cert

£400

Plate 2



£375

Plate 3



cert

£500

Plate 4,

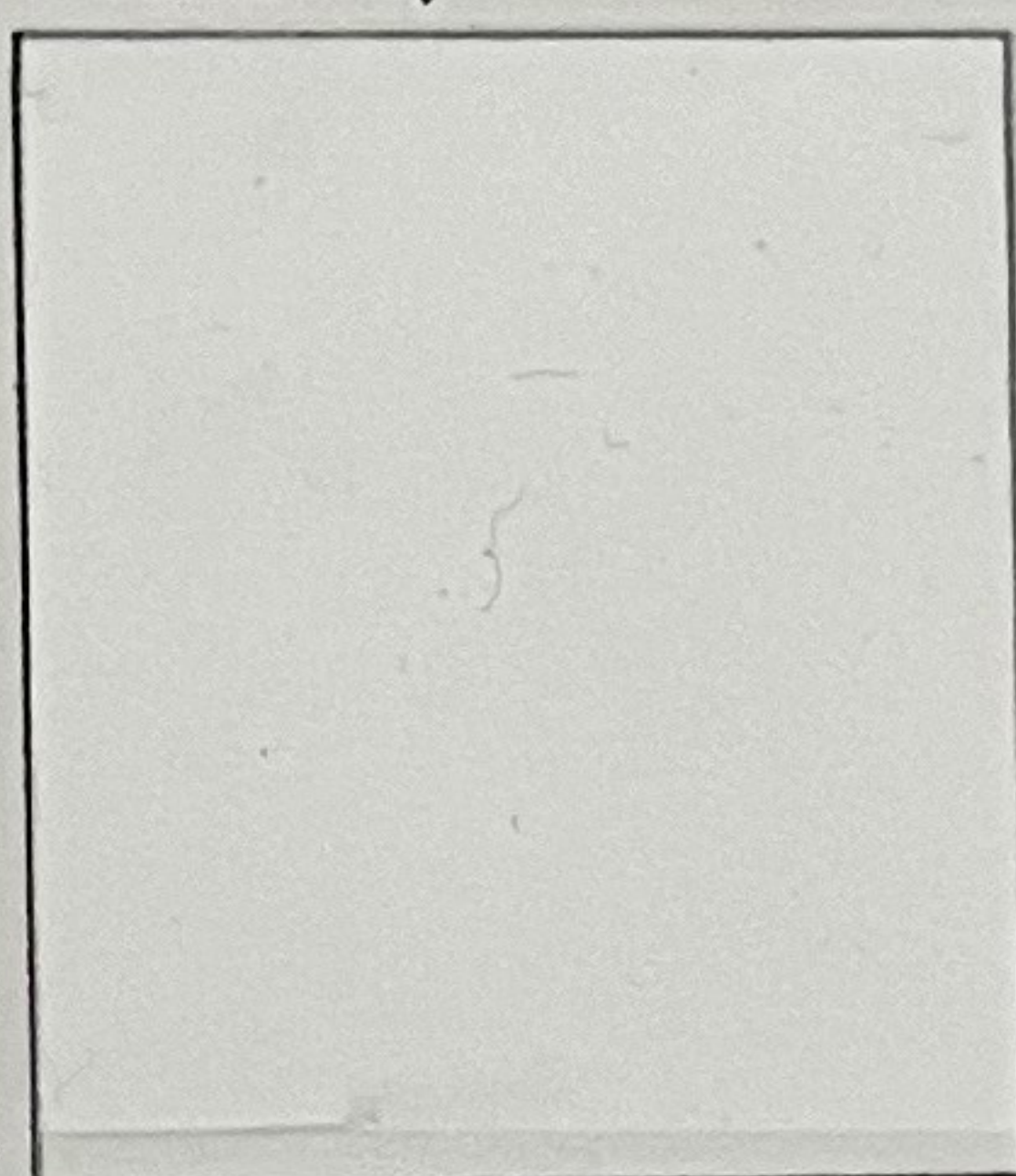

"Q" printed double

Plate 5

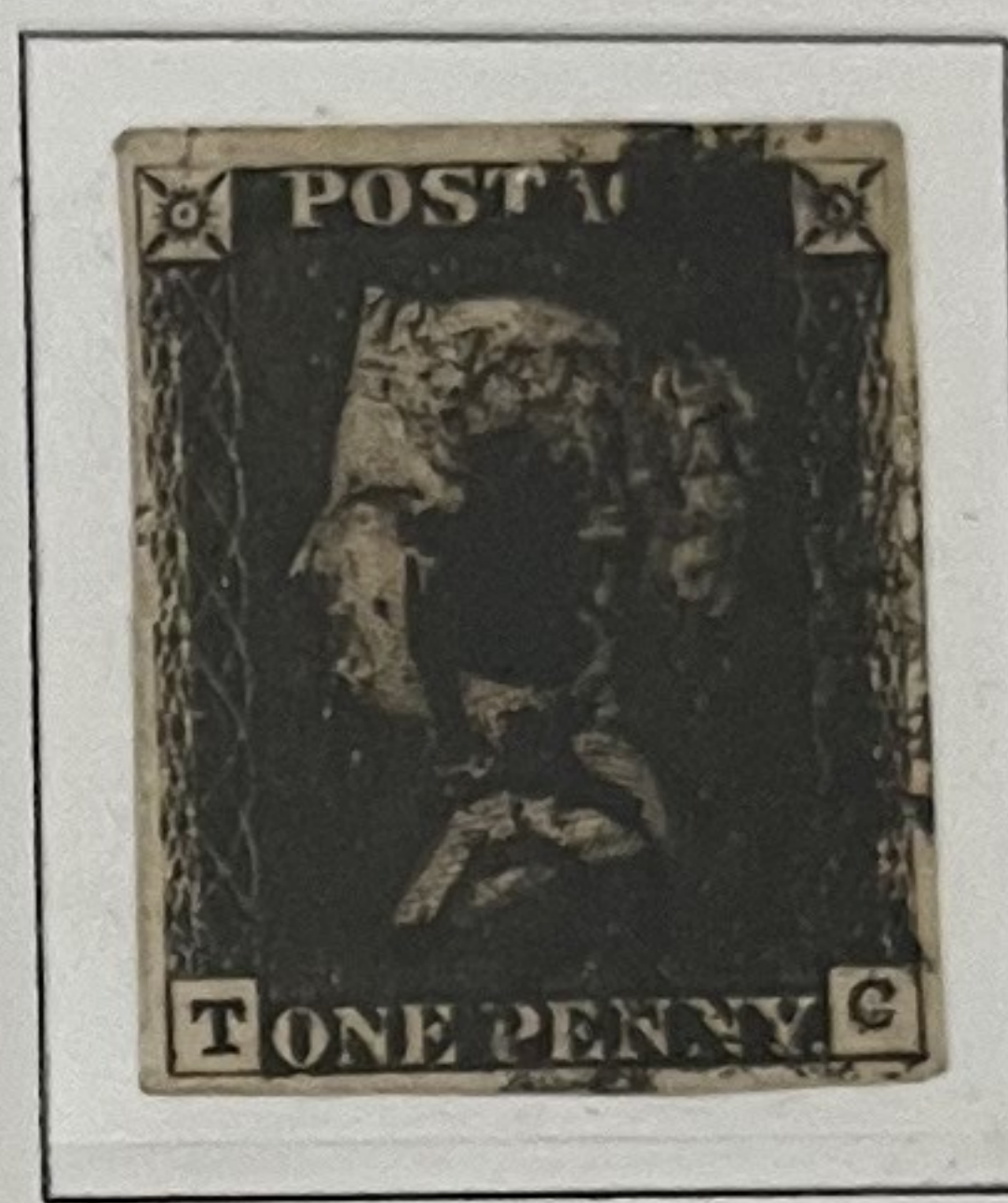

cert

£400

Plate 6



cert.

£400

Plate 7

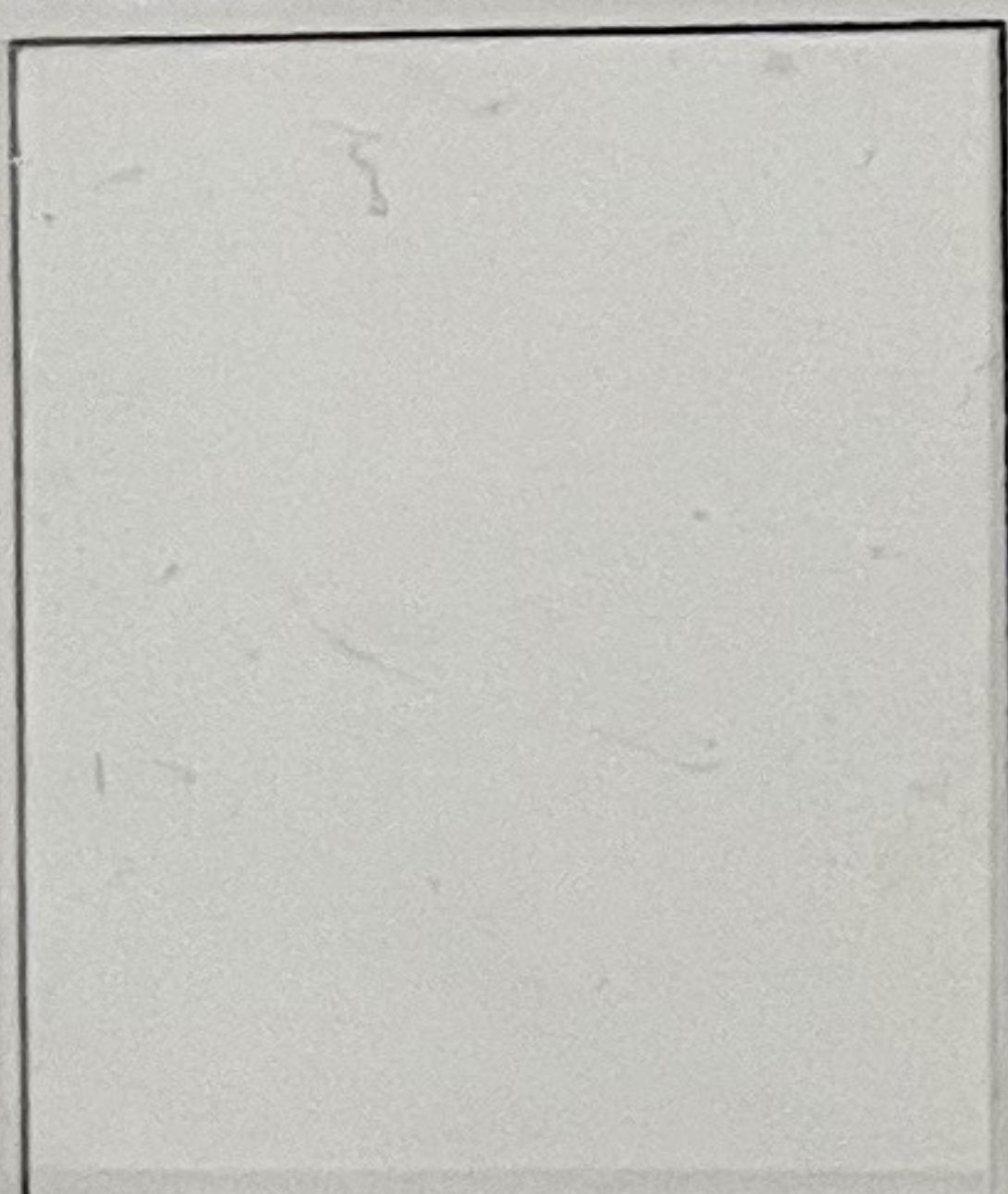

Plate 8

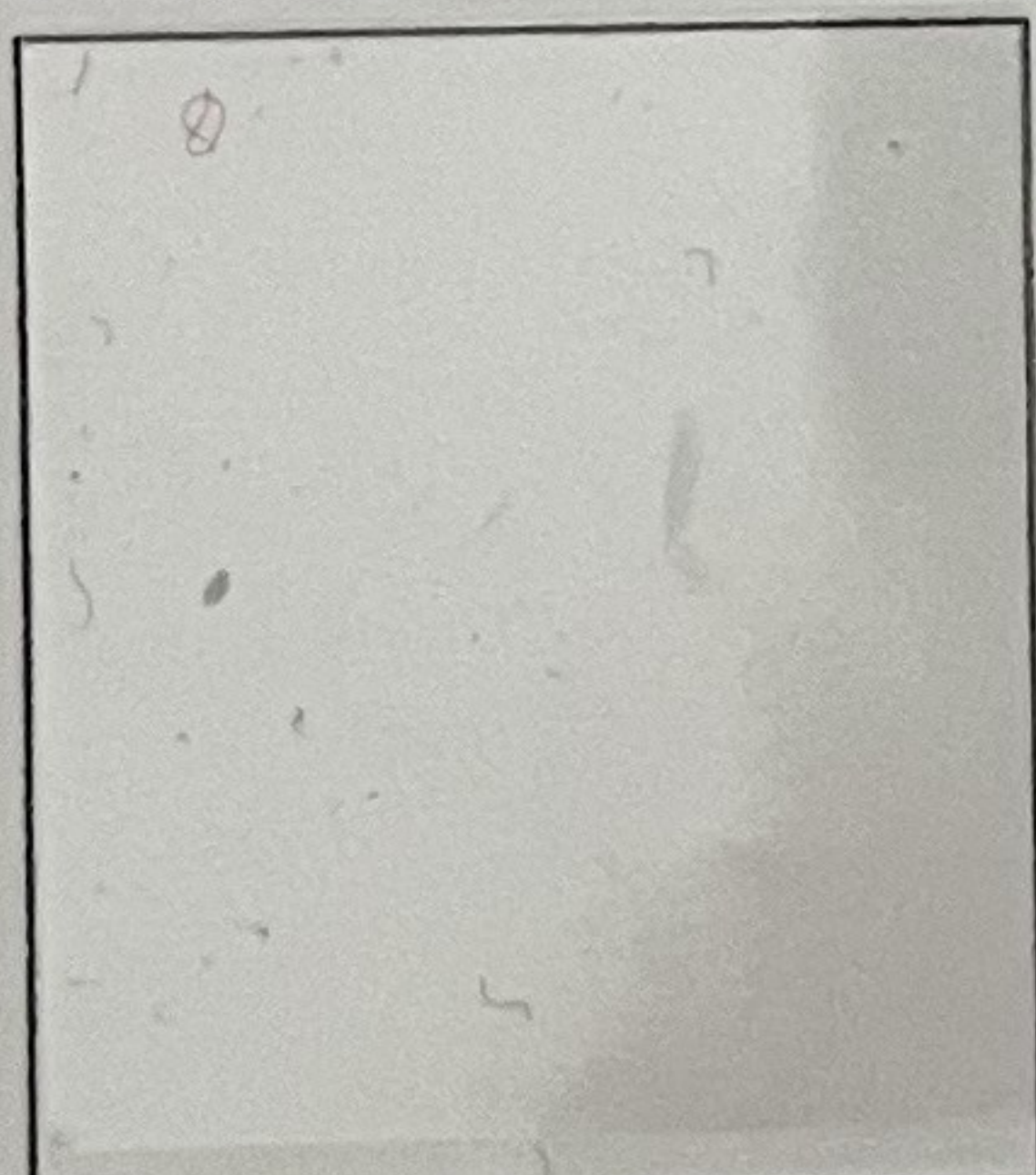

Plate 9



£625

Plate 10

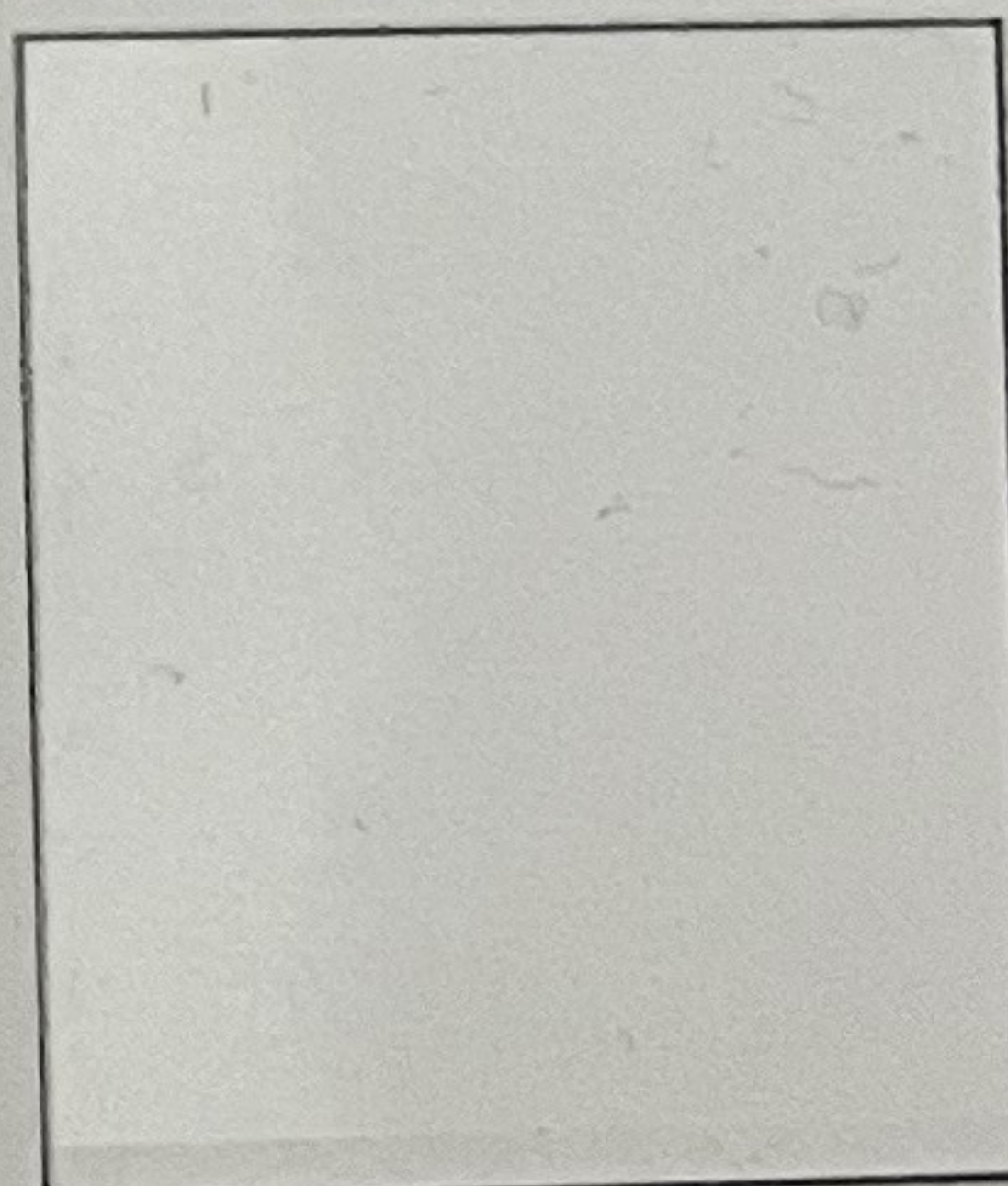
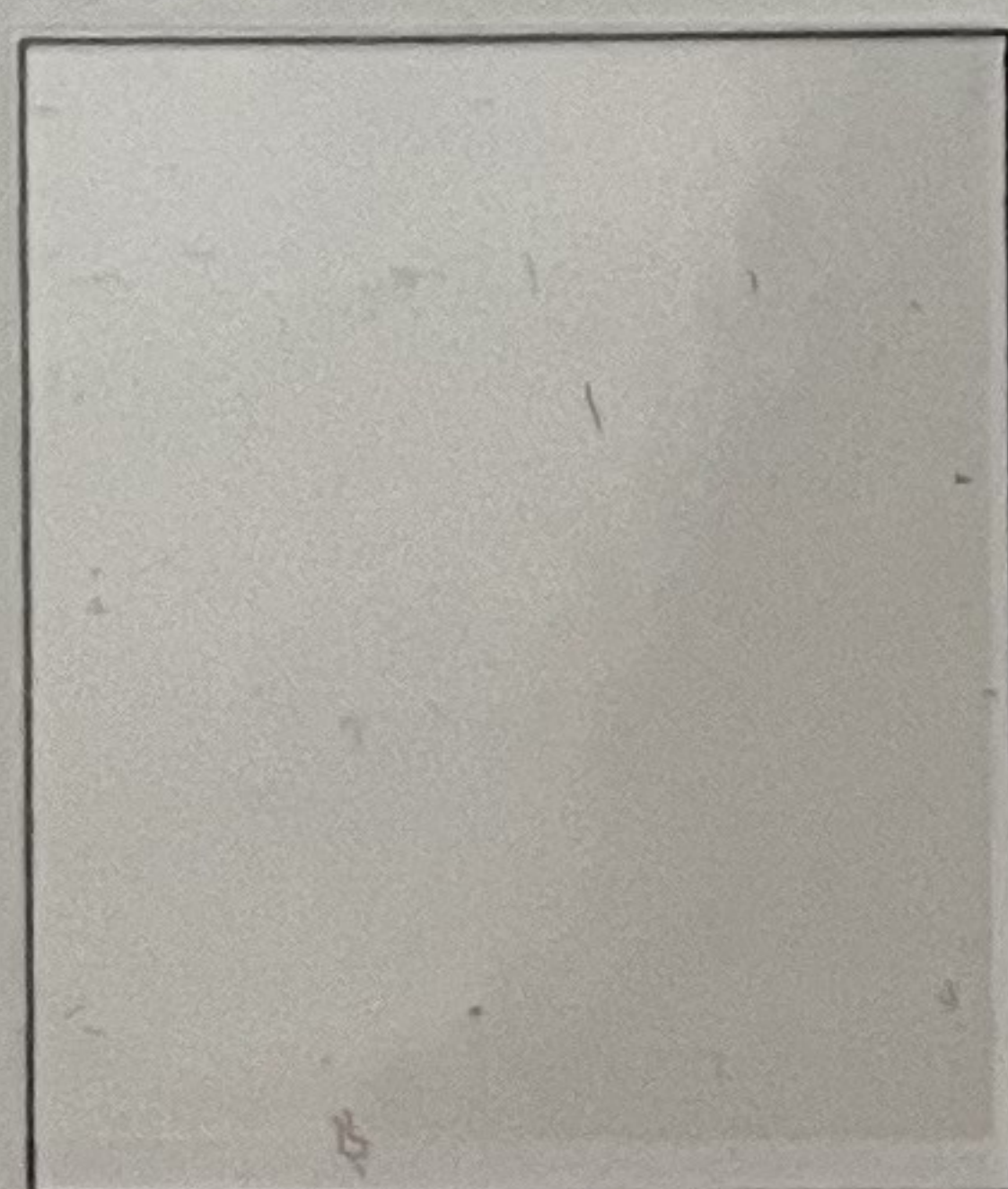

Plate 11



Royal cert as plate XI!

Plate 7



Grey-black. Worn

Plate 8

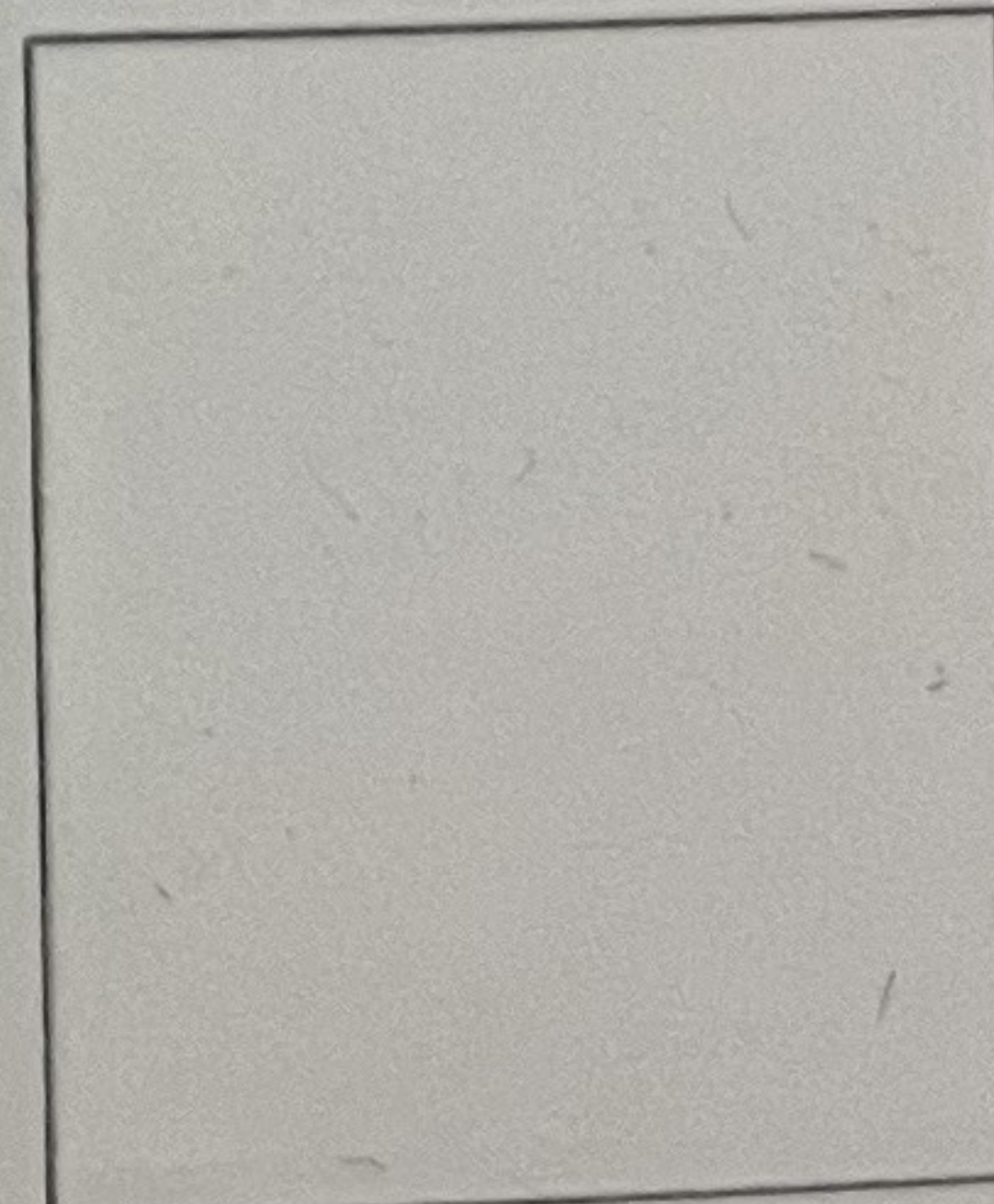

Thin white trial paper

Plate 1



deep full blue

£975

Plate 1

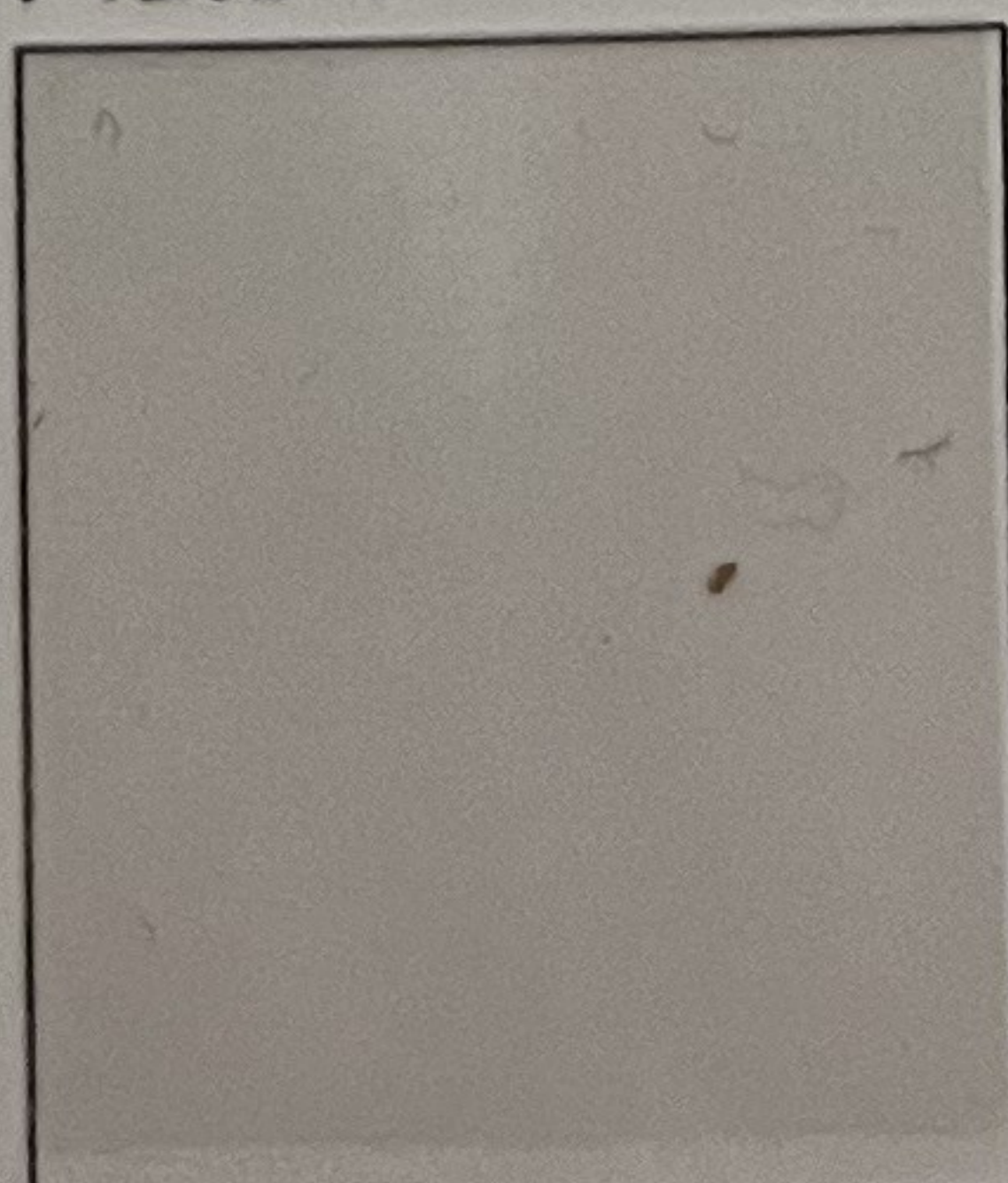

pale blue

Plate 2



bleu

£1000

£975

GREAT BRITAIN

QUEEN VICTORIA

Line-engraved

1841, 1d penny red from black plates

Plate 1b

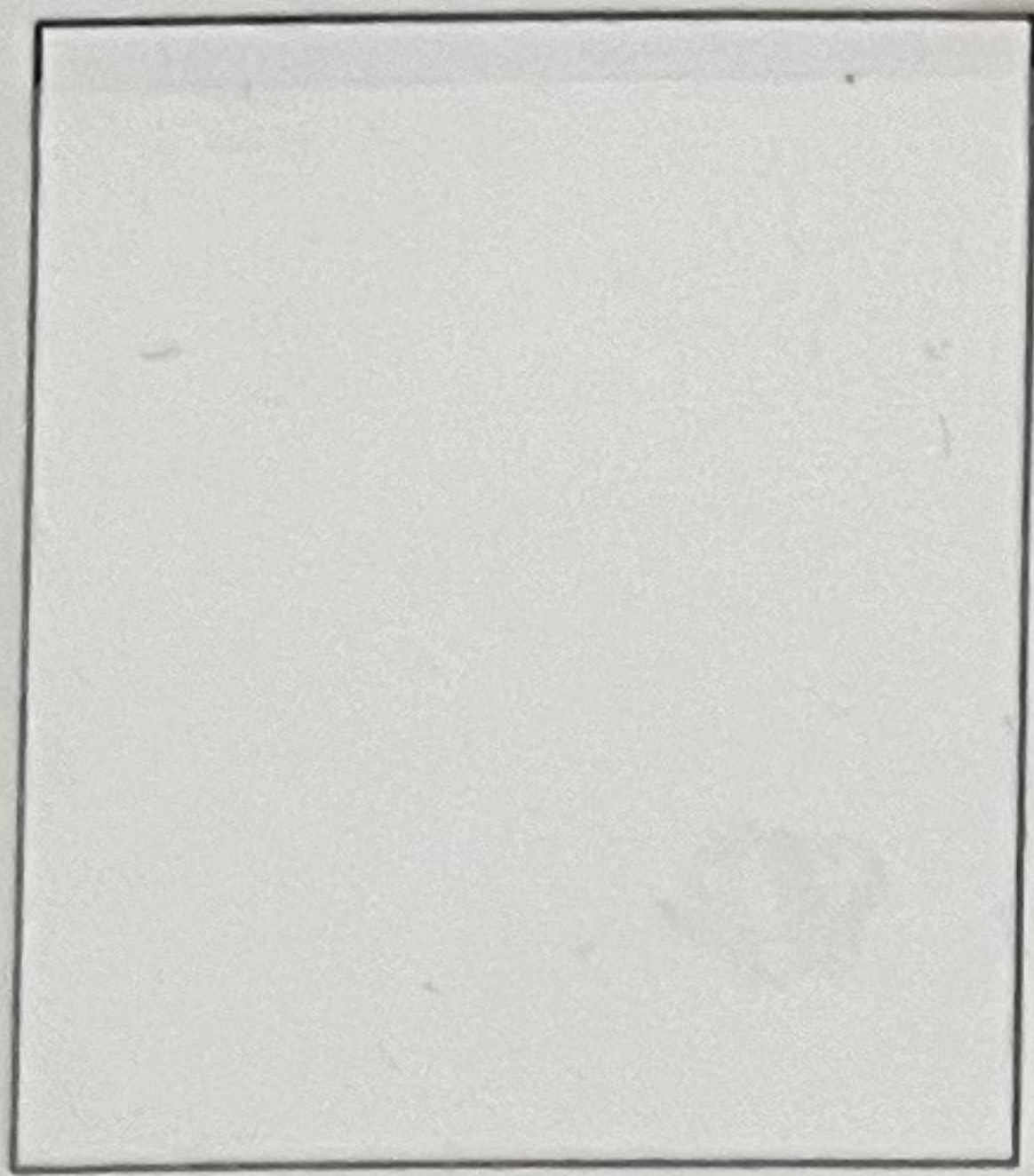

Plate 2



Plate 5

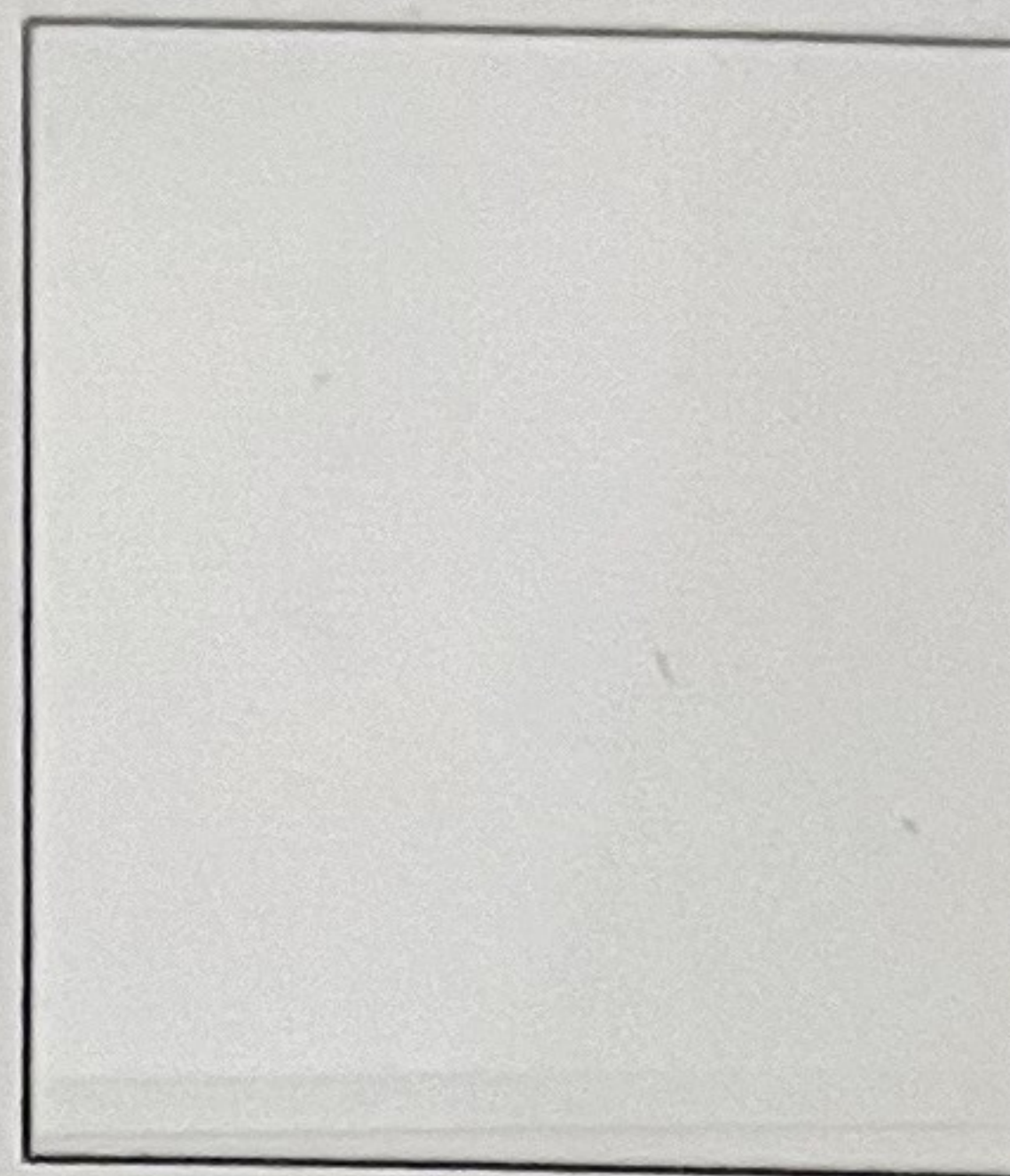

Plate 8

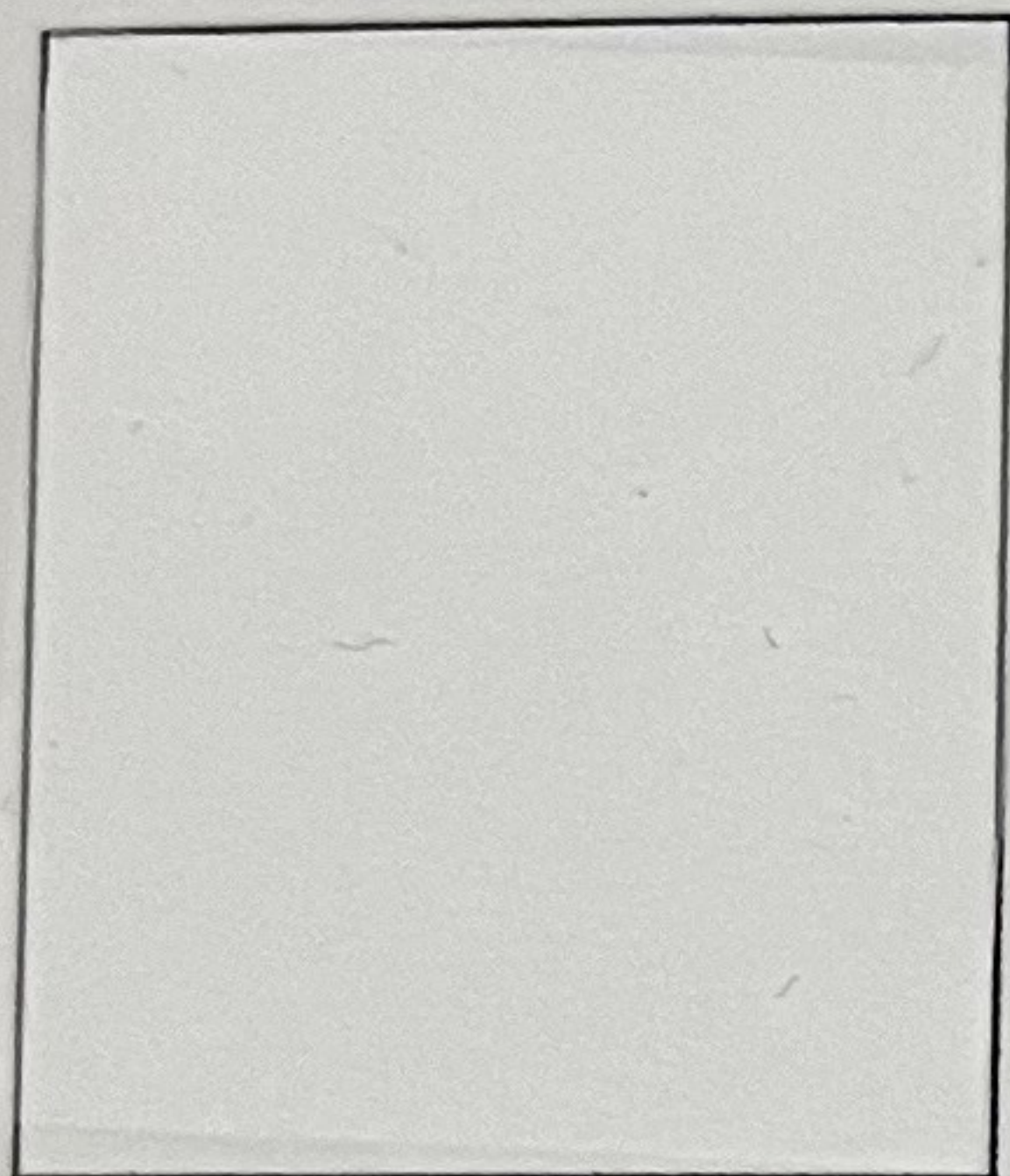

Plate 9



Plate 10



Plate 11



£325

£190

£200

£130

1841, red-brown on blued paper, plates 12 - 131, DIE I, Alphabet I

Plate 12

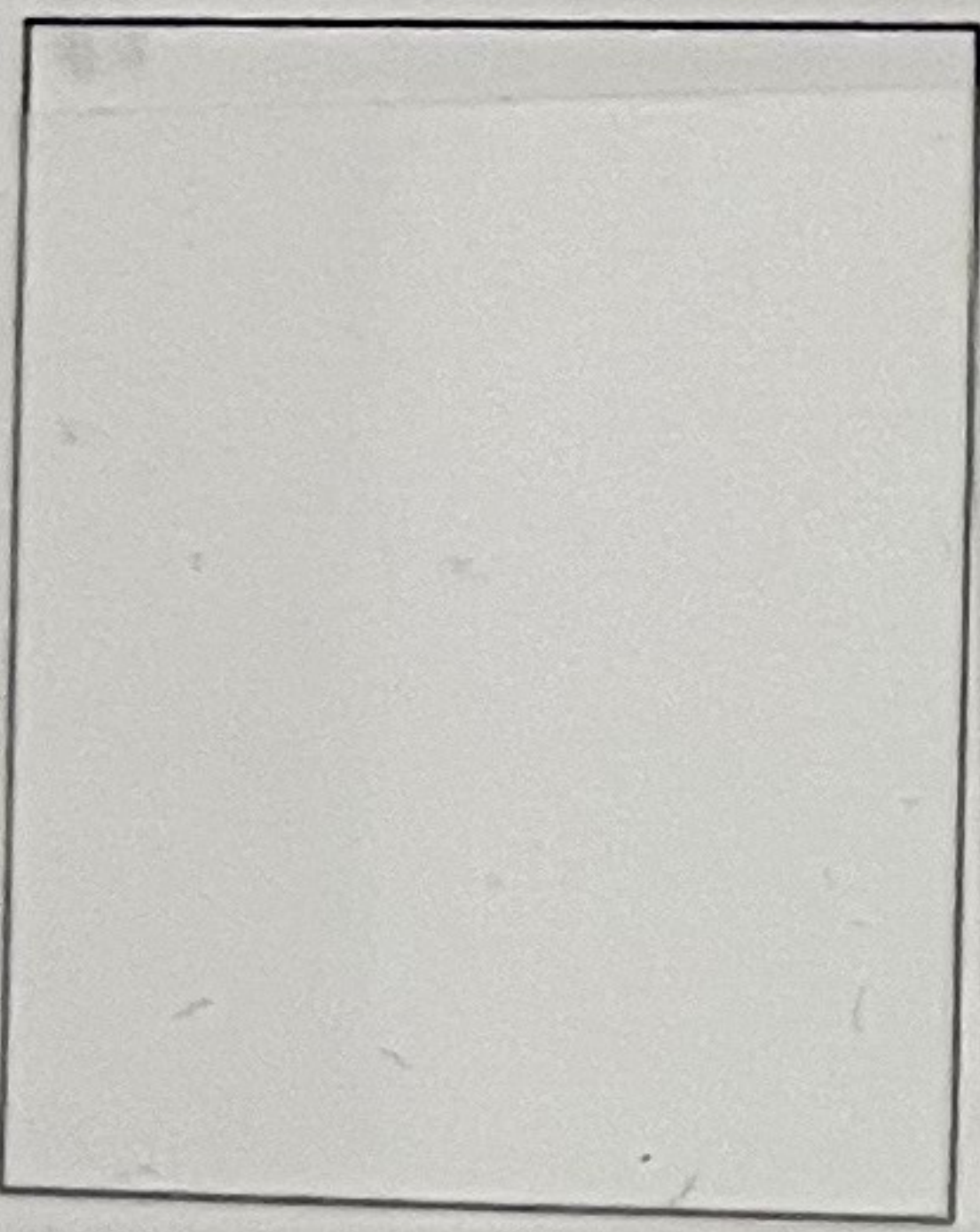

Plate 13

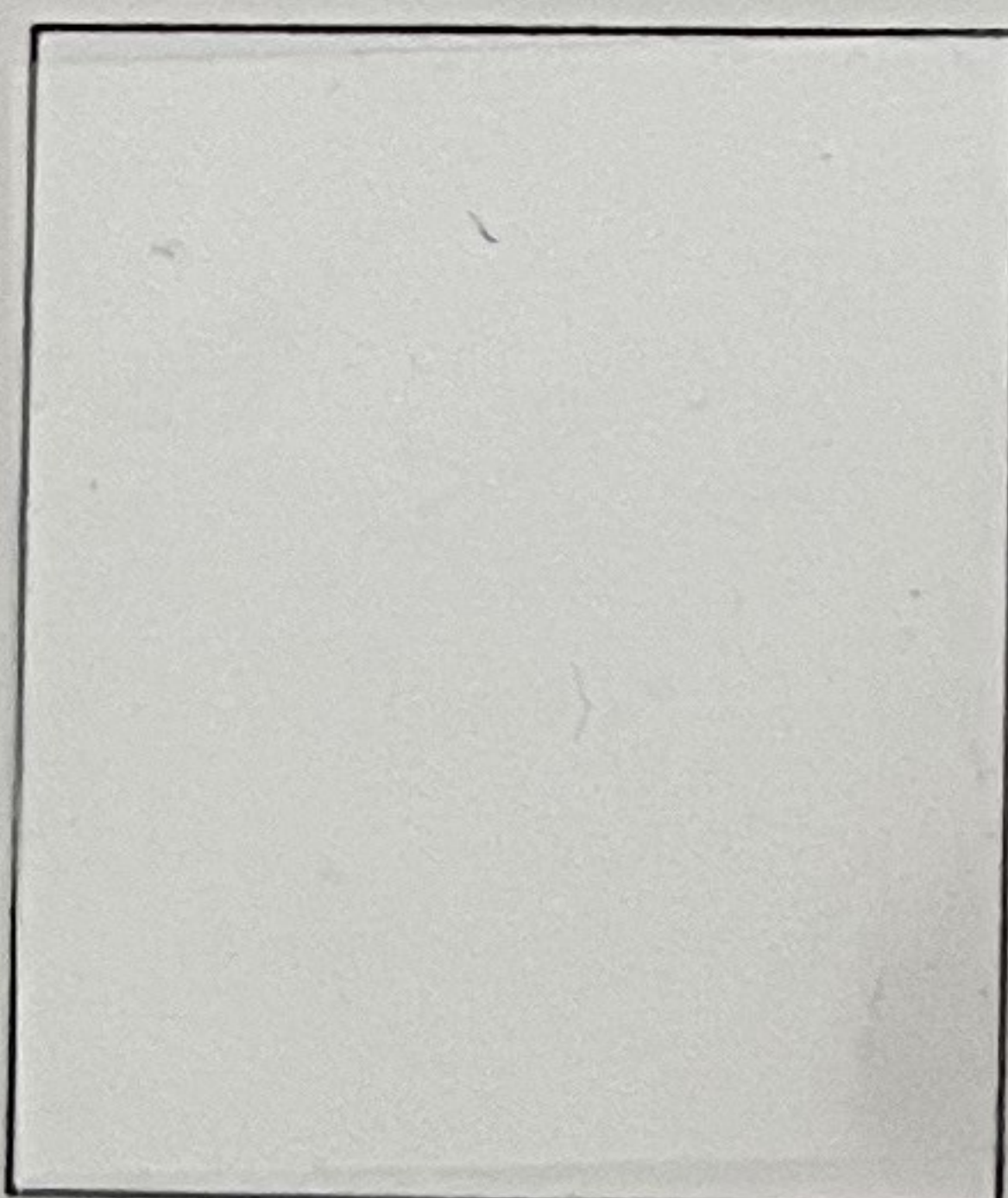

Plate 14

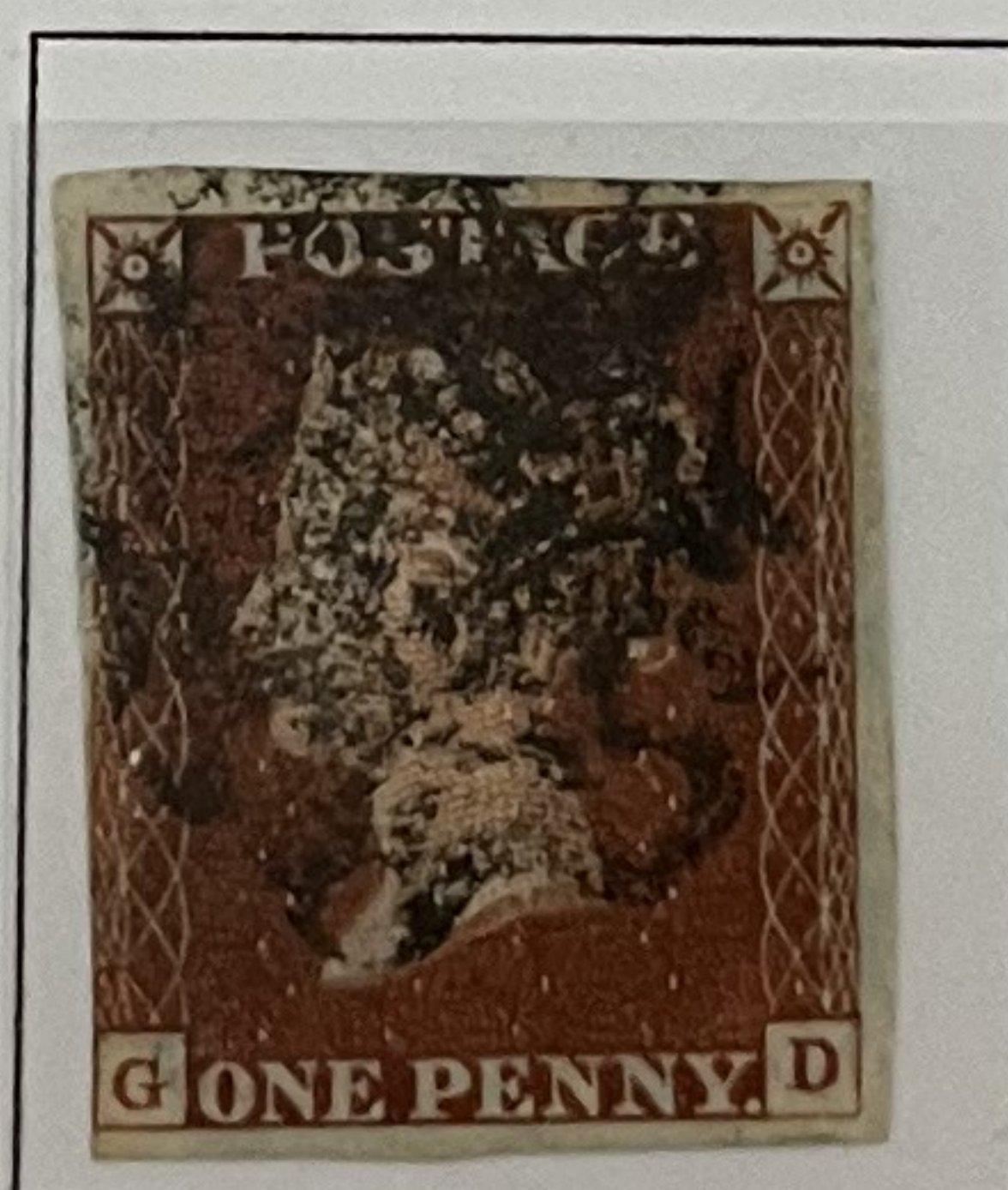

Plate 15



Plate 16



Plate 17



Plate 18

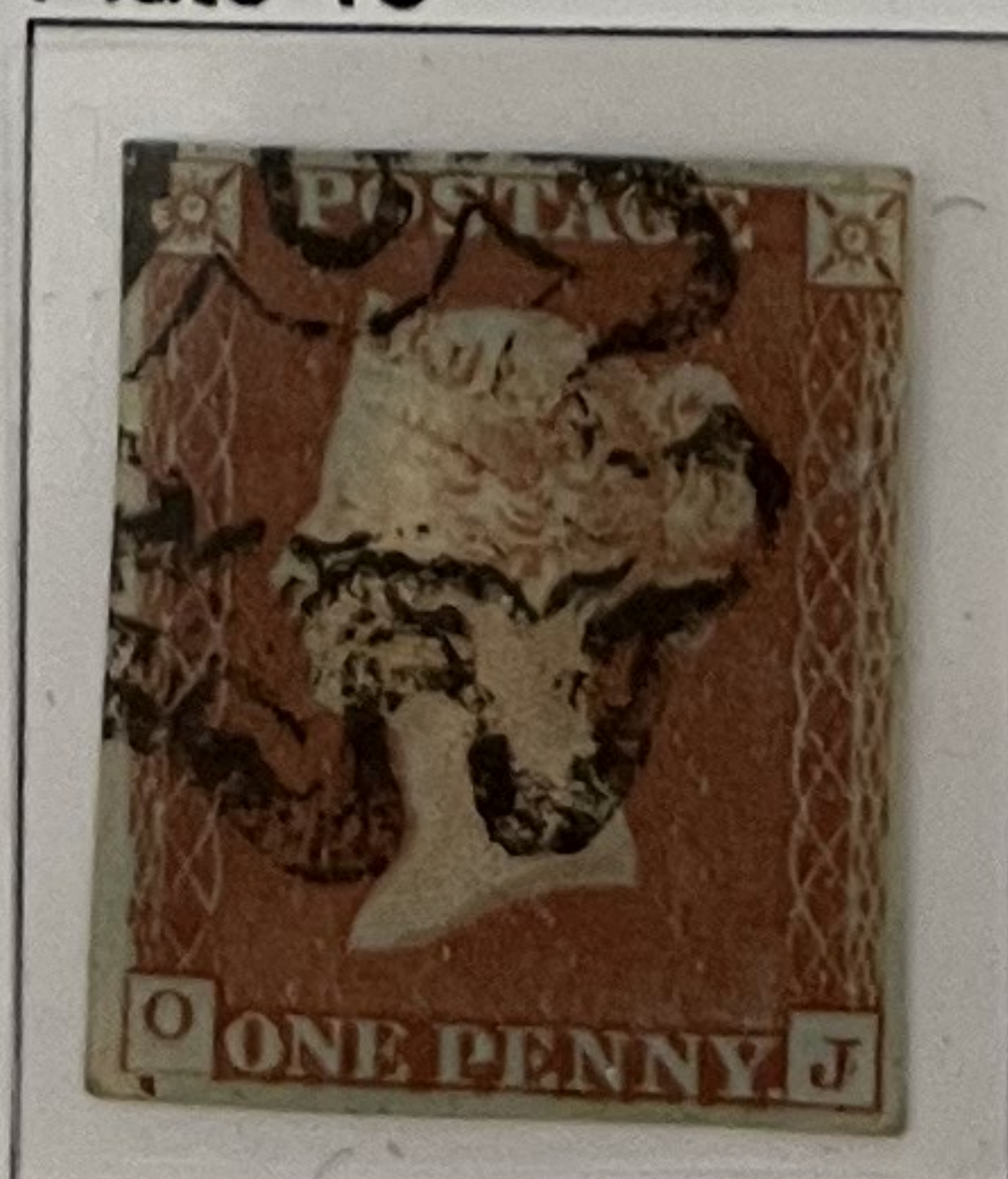

Plate 19

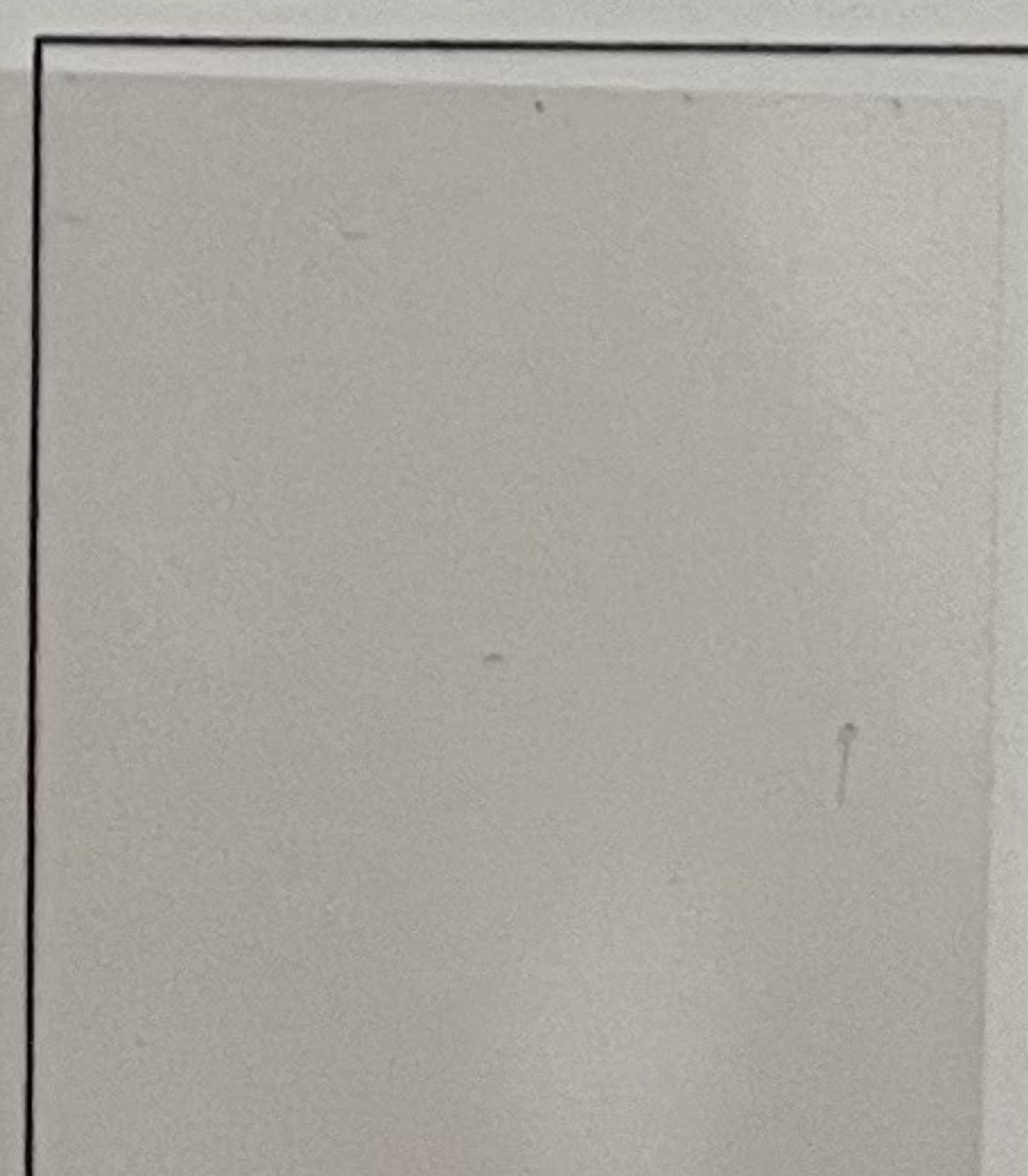

Plate 20



Plate 21



Plate 22



Plate 23

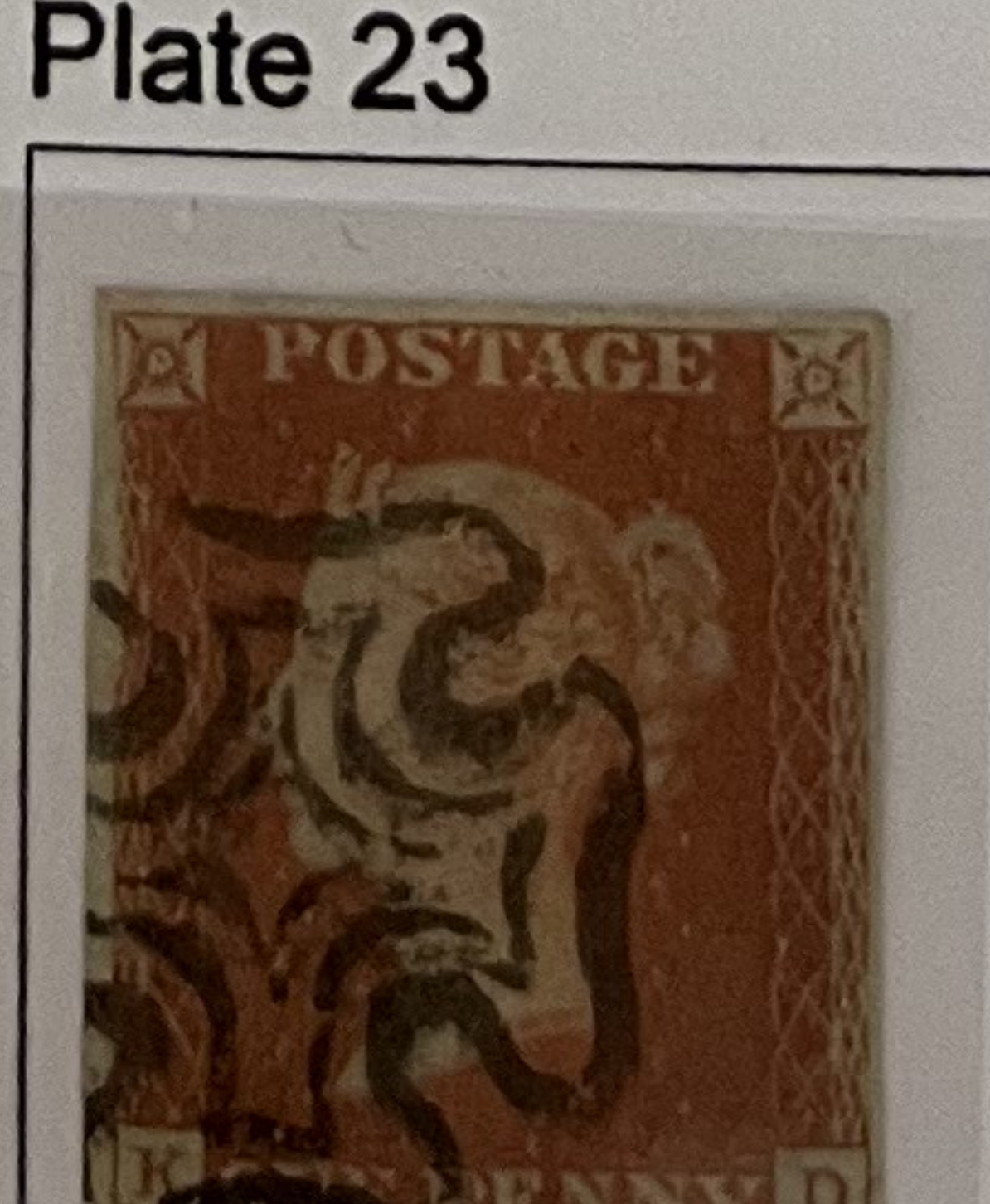

Plate 24

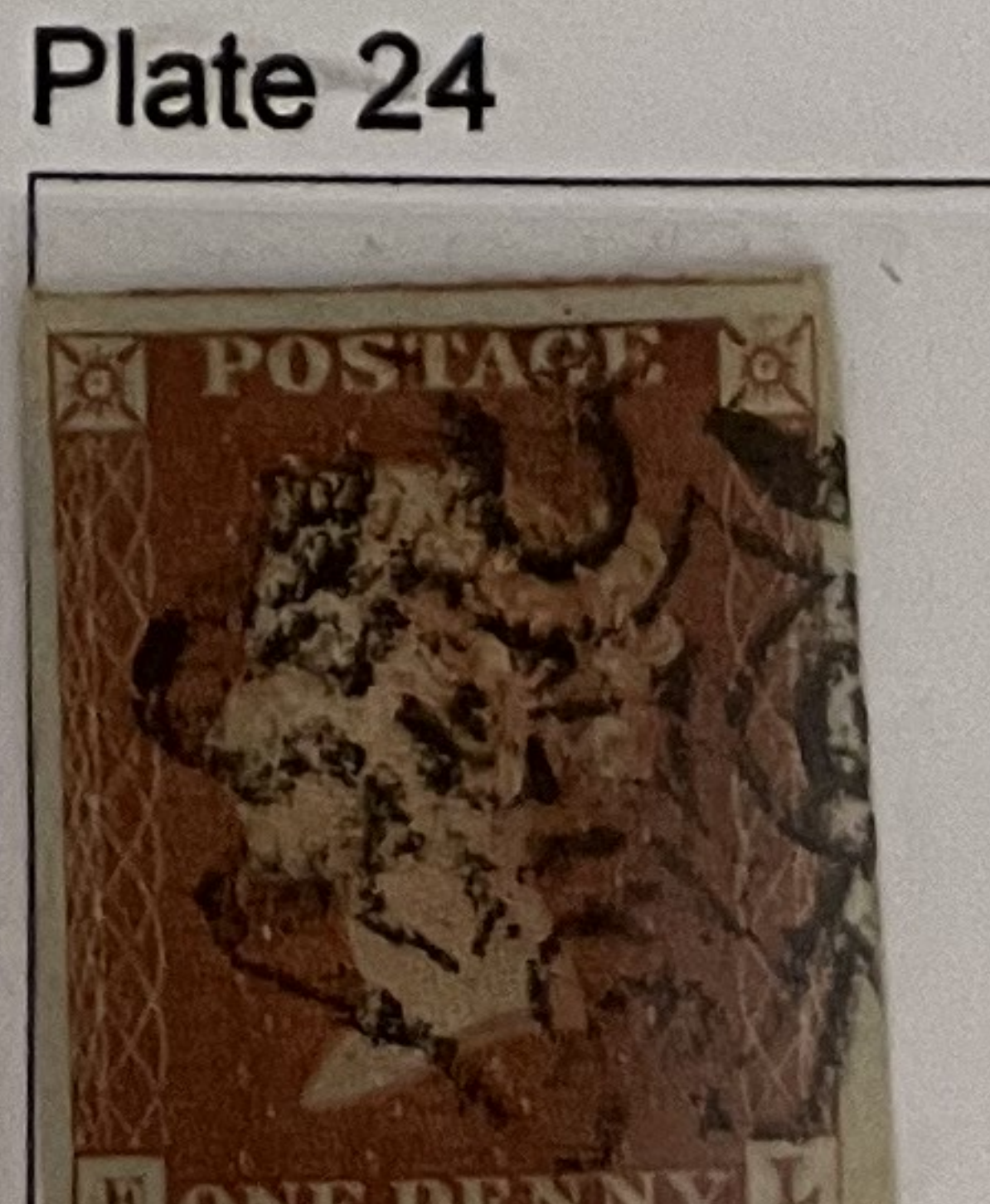

Plate 25



GREAT BRITAIN

QUEEN VICTORIA

Line-engraved

Plate 194

195

196

197

198

199



200

201

202

203

204



205

206

207

208

209



210

211

212

213

214



215

216

217

218

219

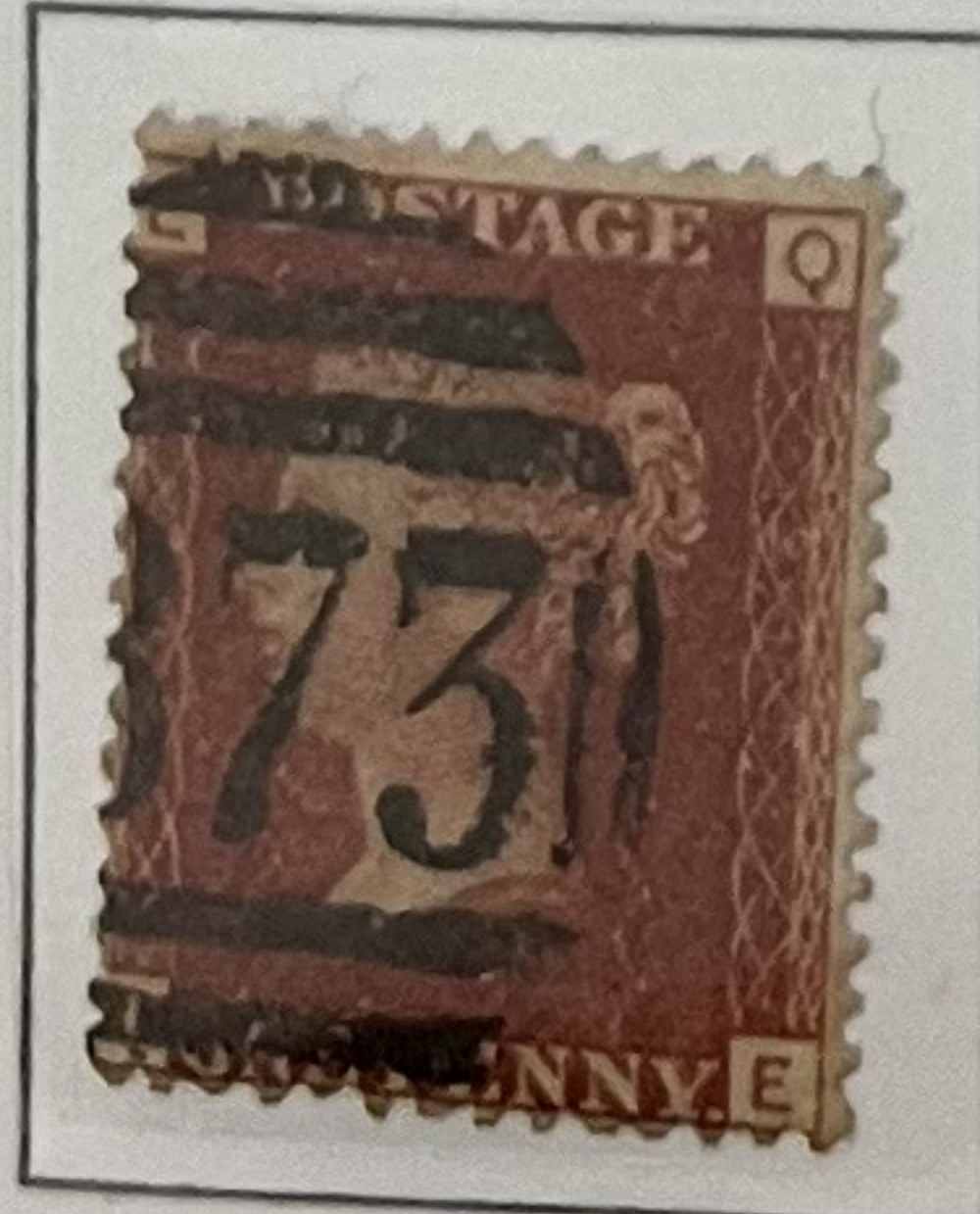

220

221

222

223

224

225

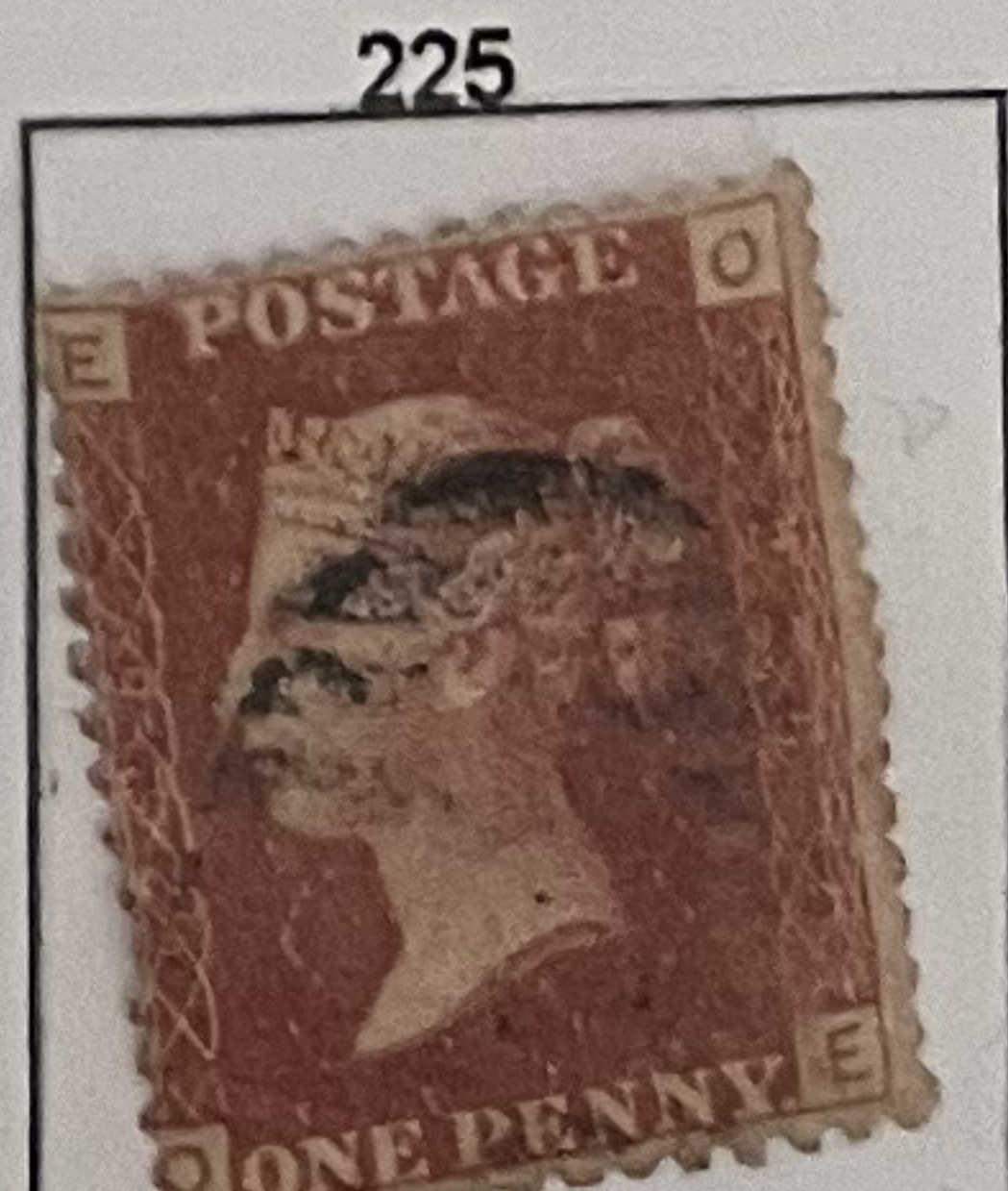
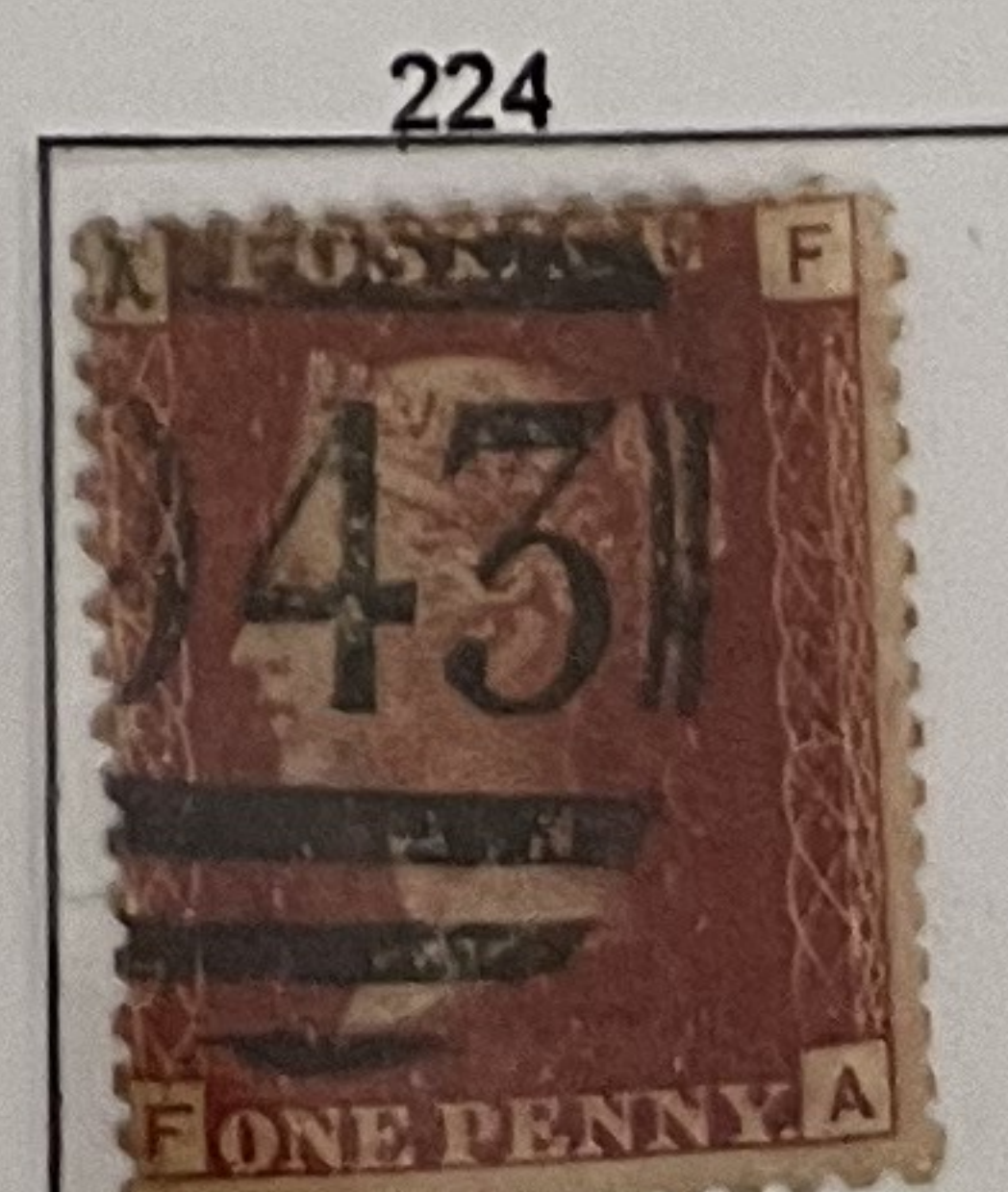
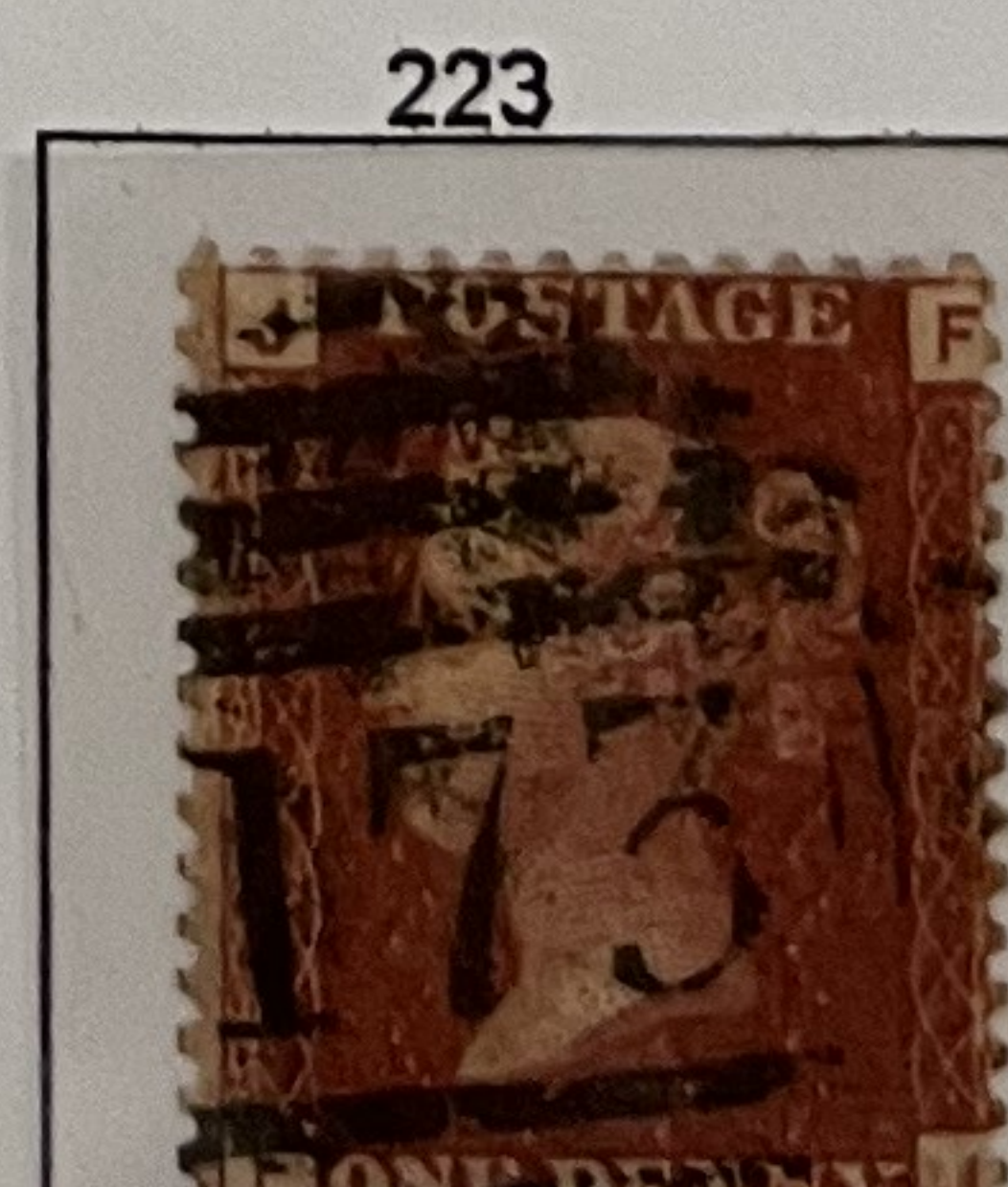

GREAT BRITAIN

QUEEN VICTORIA

Line-engraved

1858, Thick white lines, Wm. Large Crown
Wm. Type I, Plate 7



Wm. Type II, Plate 9

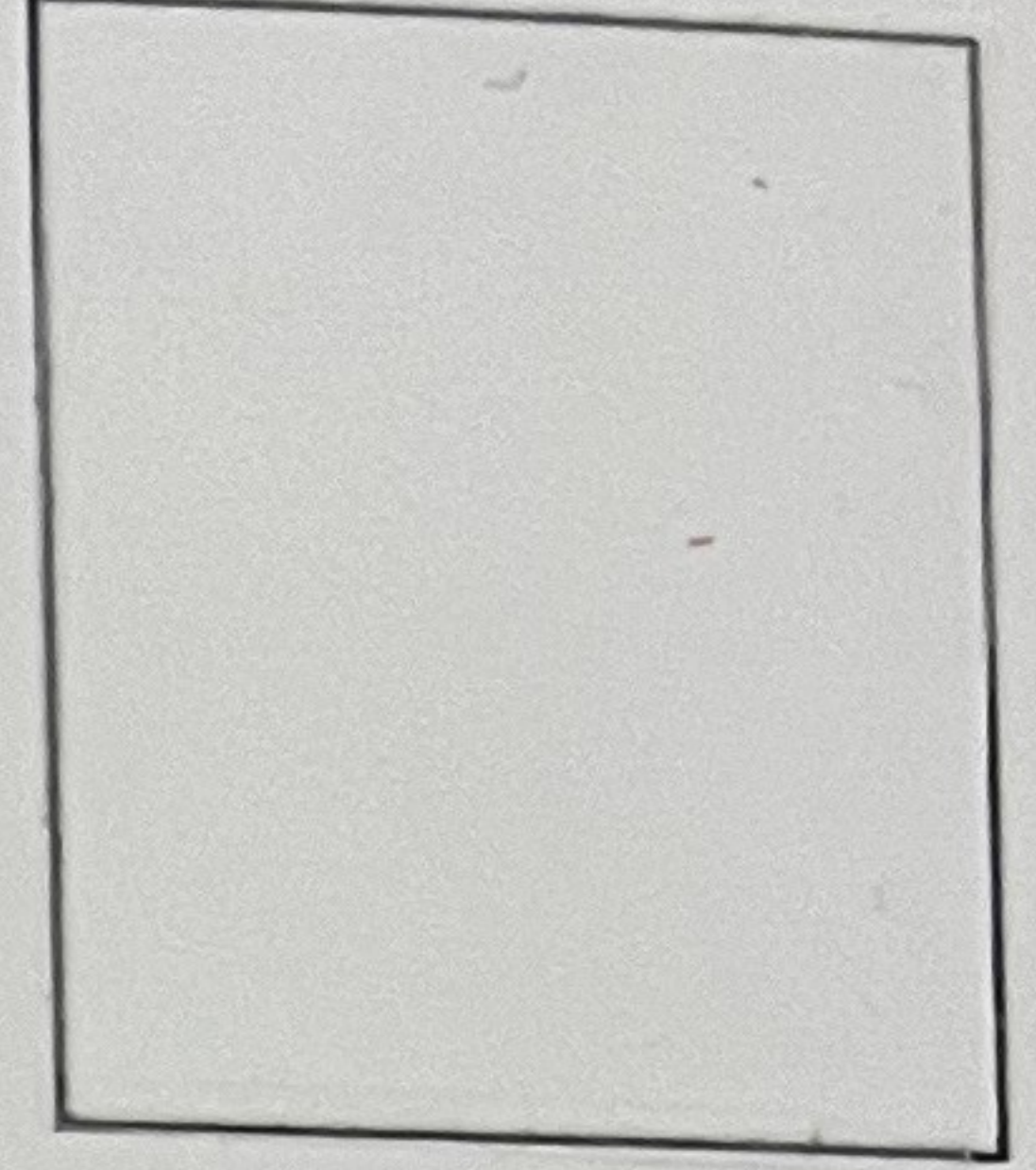

1869, Thin white lines, Wm. Large Crown
plate 13



1870
Plate 1



1870
Plate 1



GREAT BRITAIN

QUEEN VICTORIA

Embossed

1847-'54
pale green



green



deep green, Die 1



deep green, Die 2



brown, Die 1



brown, Die 2

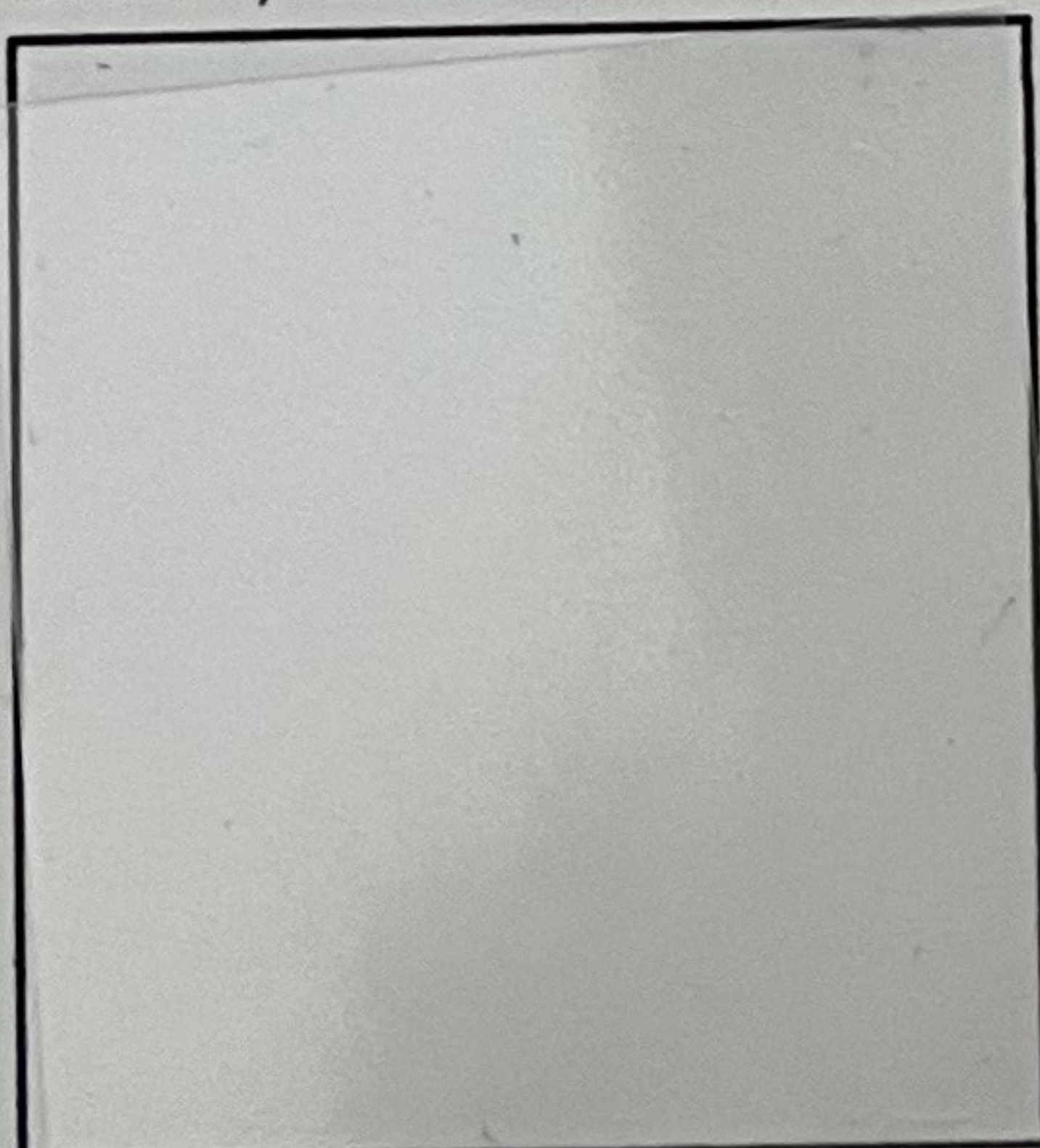

brown, Die 3

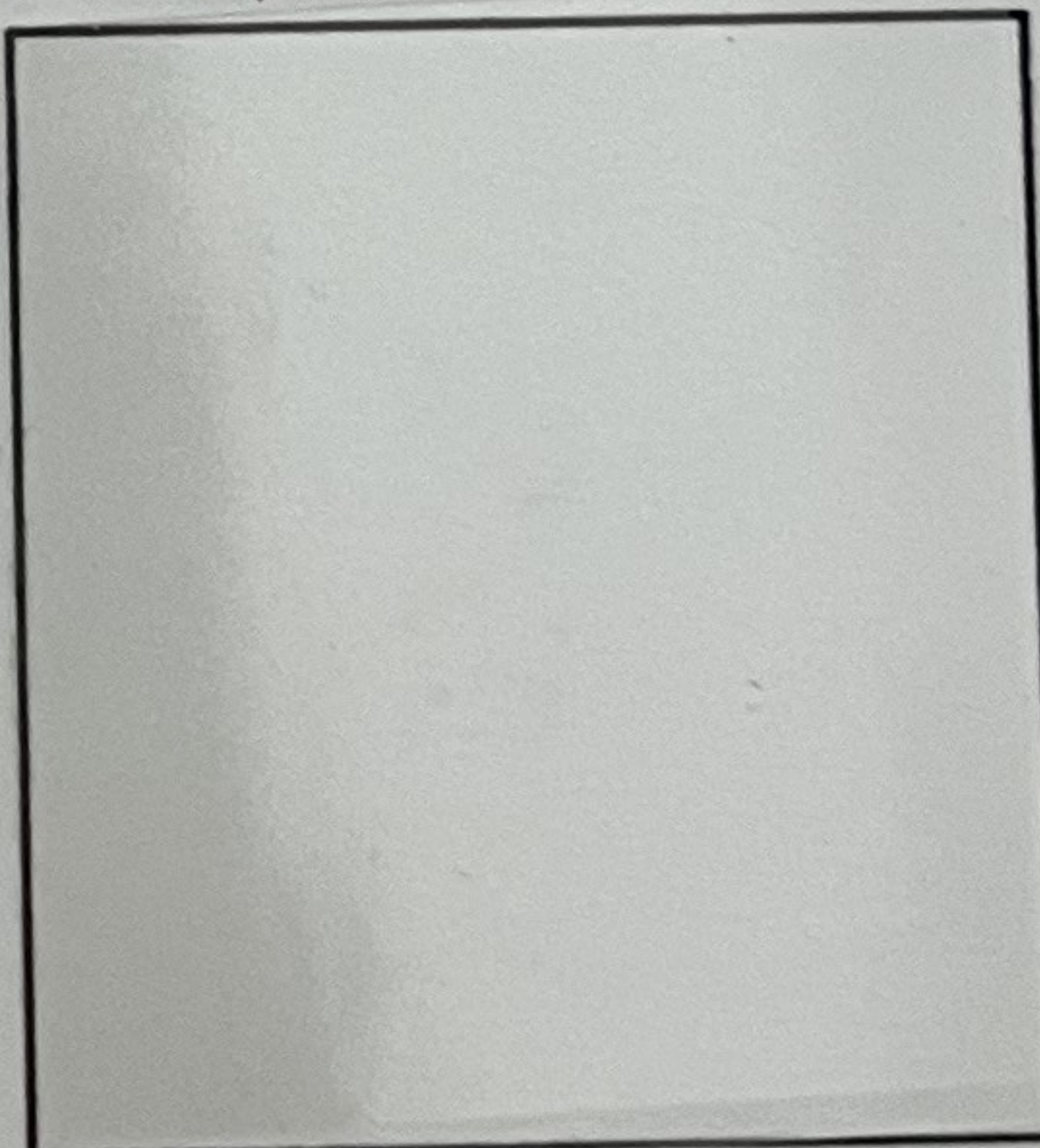

brown, Die 4

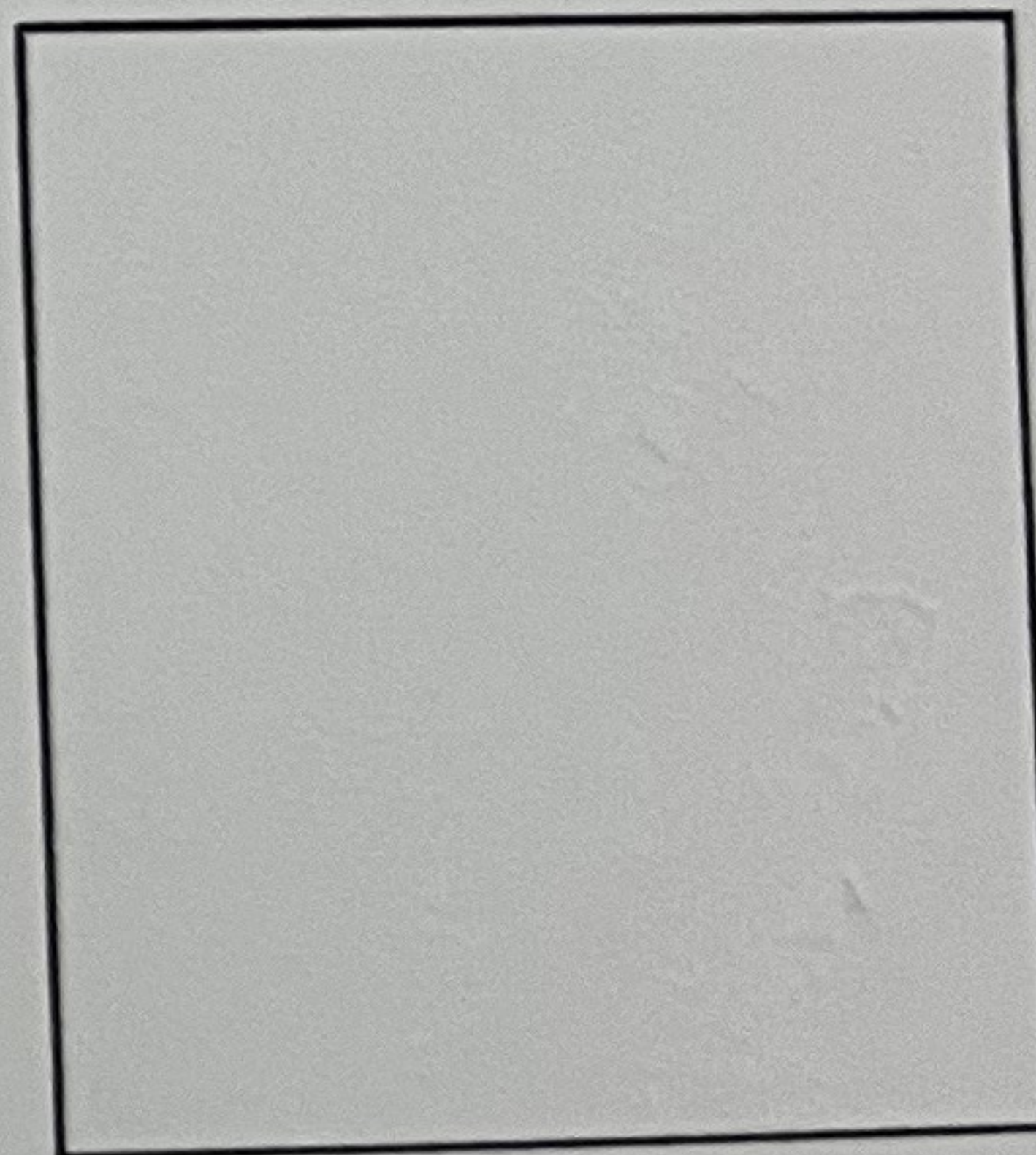

deep violet
mauve



dull lilac

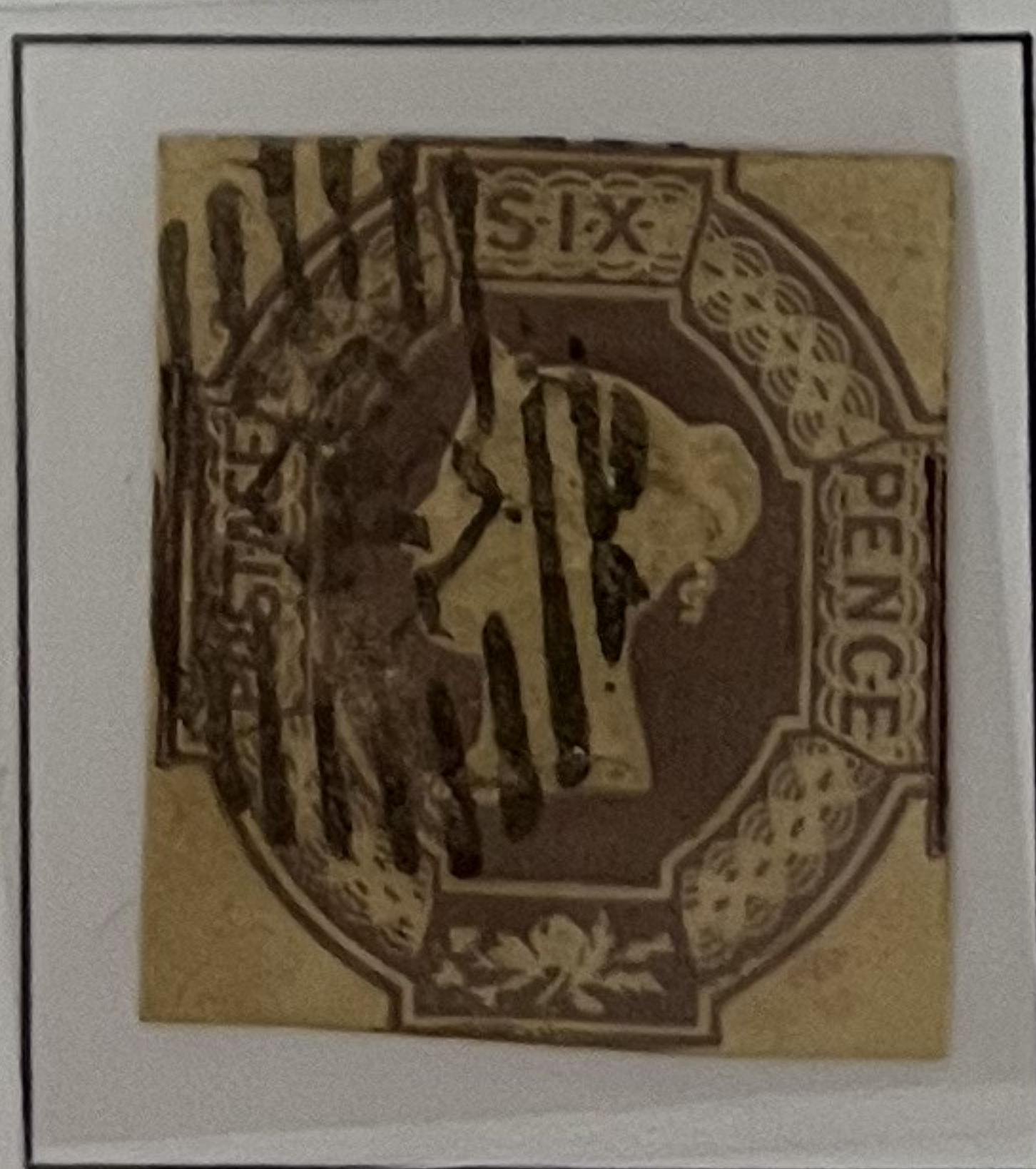

purple

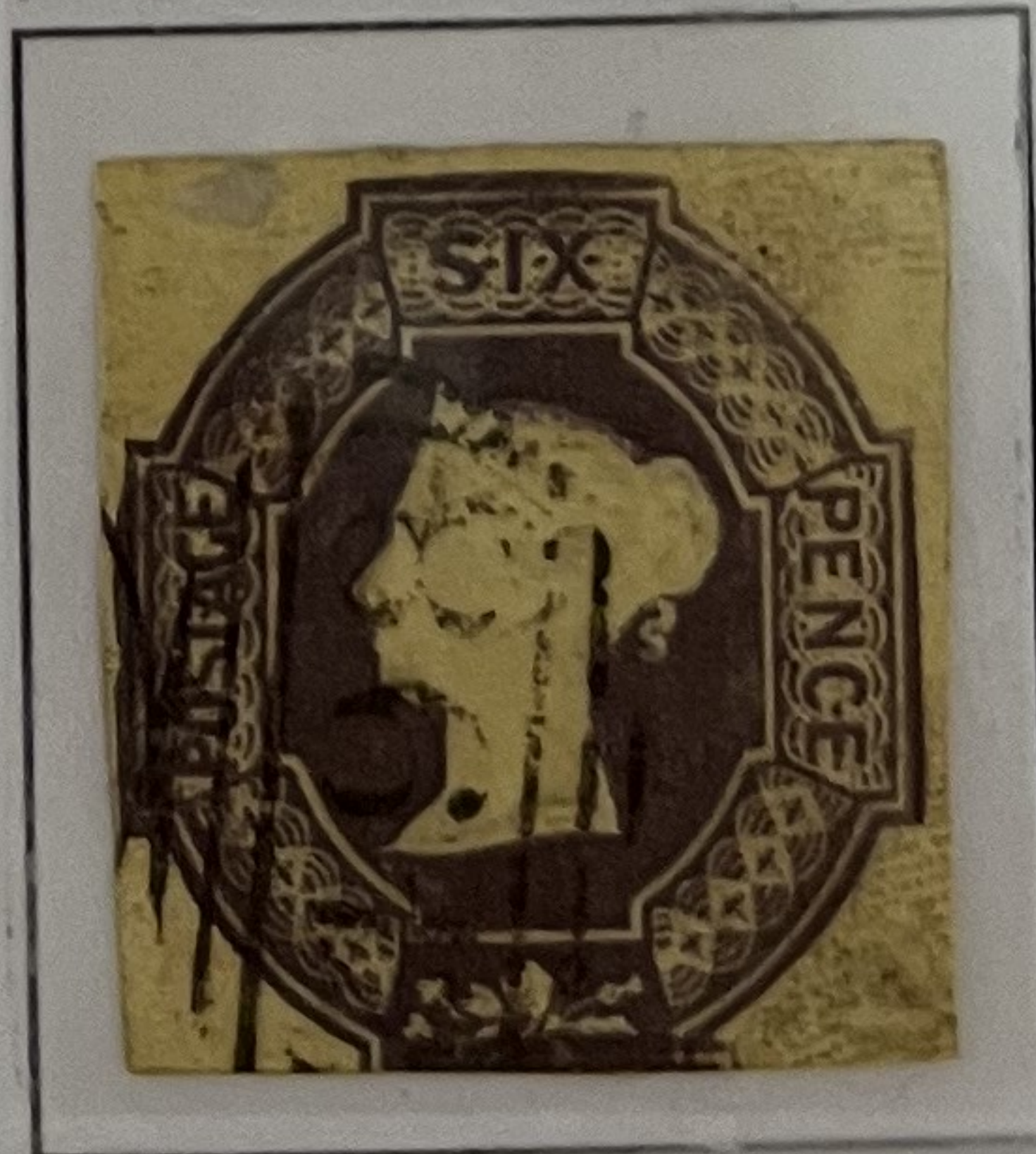

violet



£ 1000

wmk upright

GREAT BRITAIN

QUEEN VICTORIA

Surface-Printed

1855, Wm. Small Garter, P 14
Thick, highly glazed, deeply blued upper
dp. brt. carmine



£ 1.50



£ 2.50

deep carmine



pale carmine



pap. slightly blued

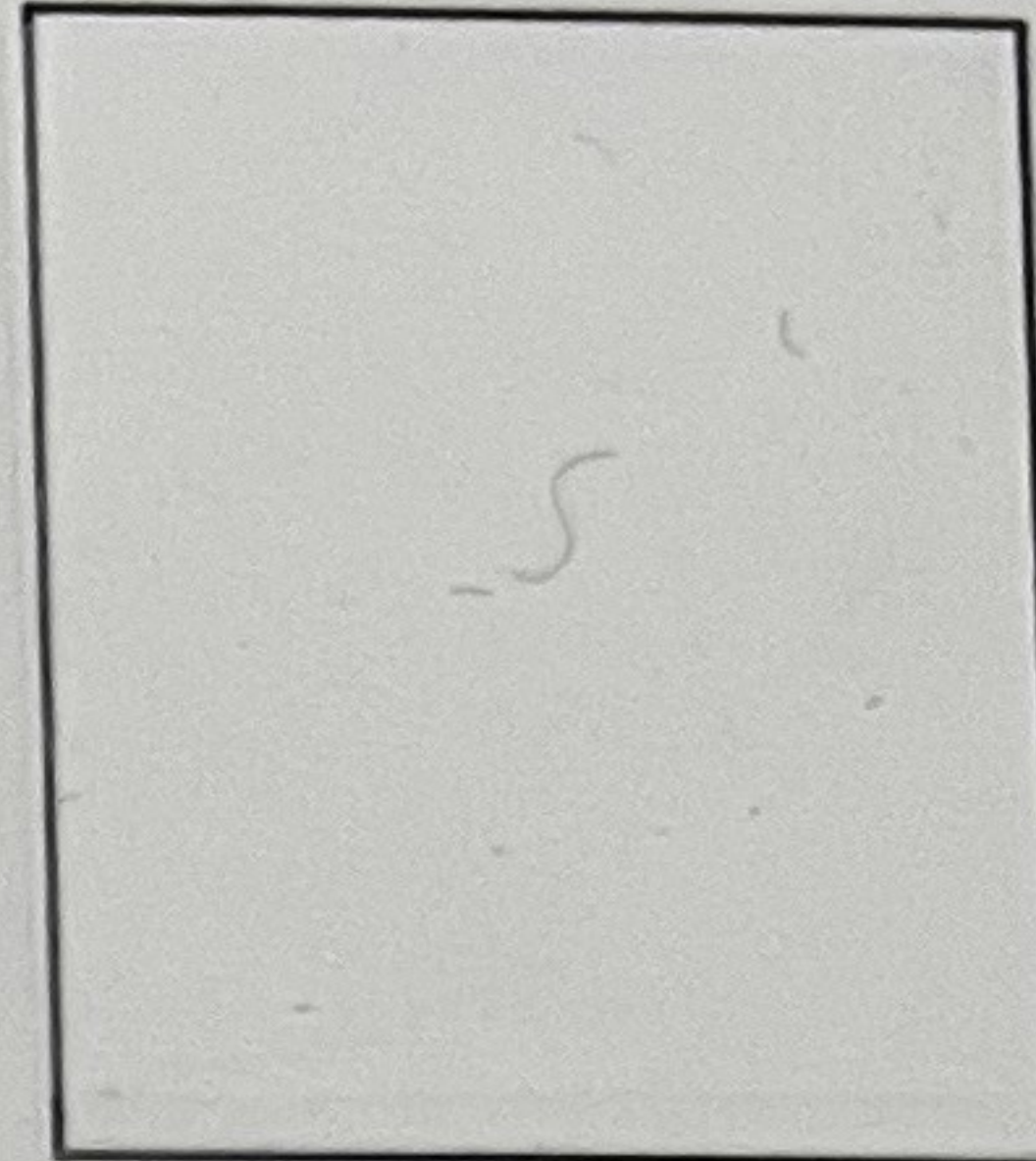

white paper



1856, Wm. Medium Garter, P 14

Thick, highly glazed paper, more or less deeply blued
pale carmine carmine deep carmine



Thin, ord. white ppr.
pale carmine



Ordinary white wove paper
rose deep rose

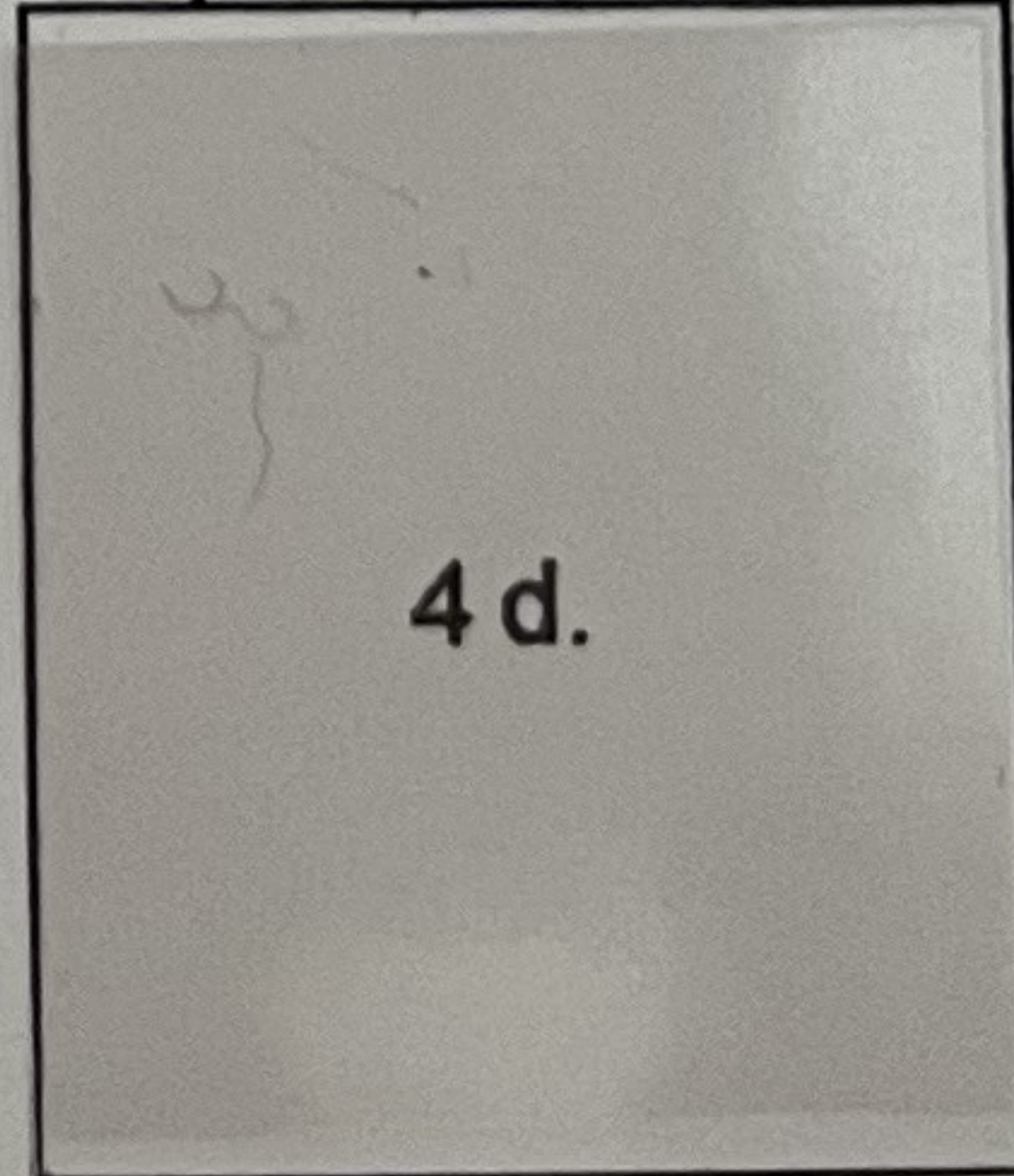

1857, Wm. Large Garter, P 14

Ordinary white paper
rose-carmine



rose



deep rose

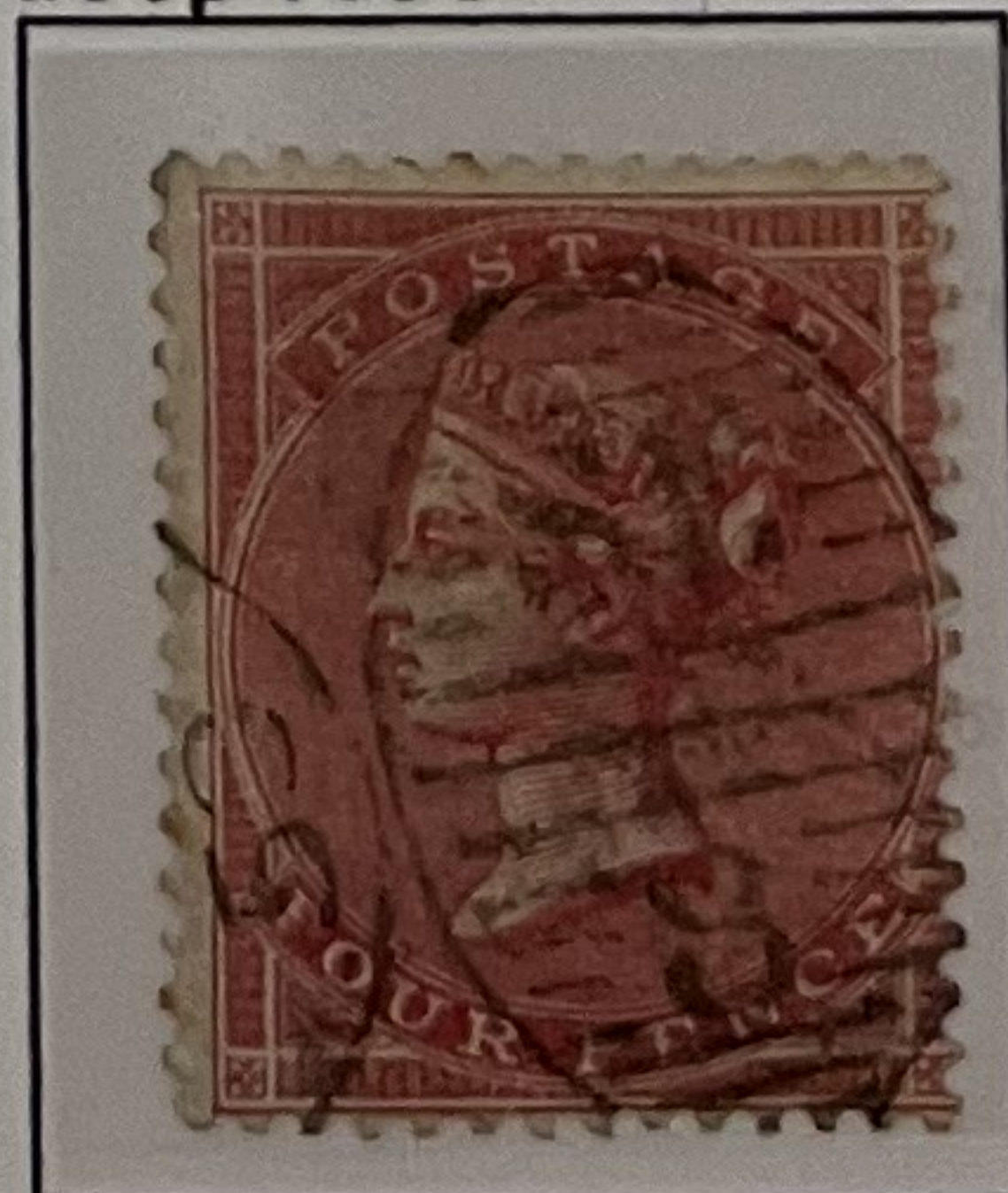

thick glazed pap.



1907/4

GREAT BRITAIN

QUEEN VICTORIA

Surface-Printed

1856, Wm. Emblems, P 14

deep lilac



pale lilac



lilac



Thick white ppr.



Azure paper



deep green



green



E 950
pale green



Thick paper

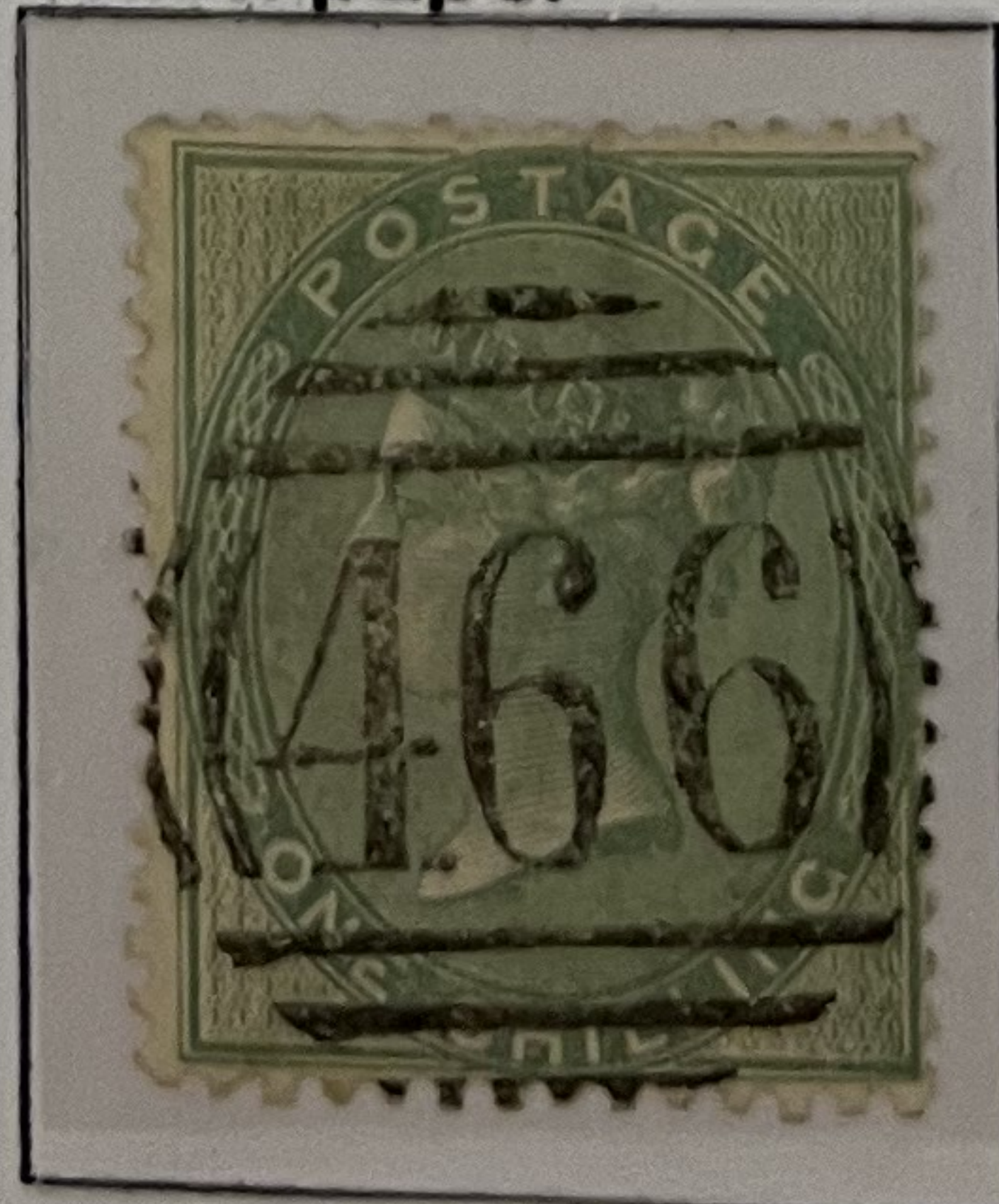

Thin, azure ppr.

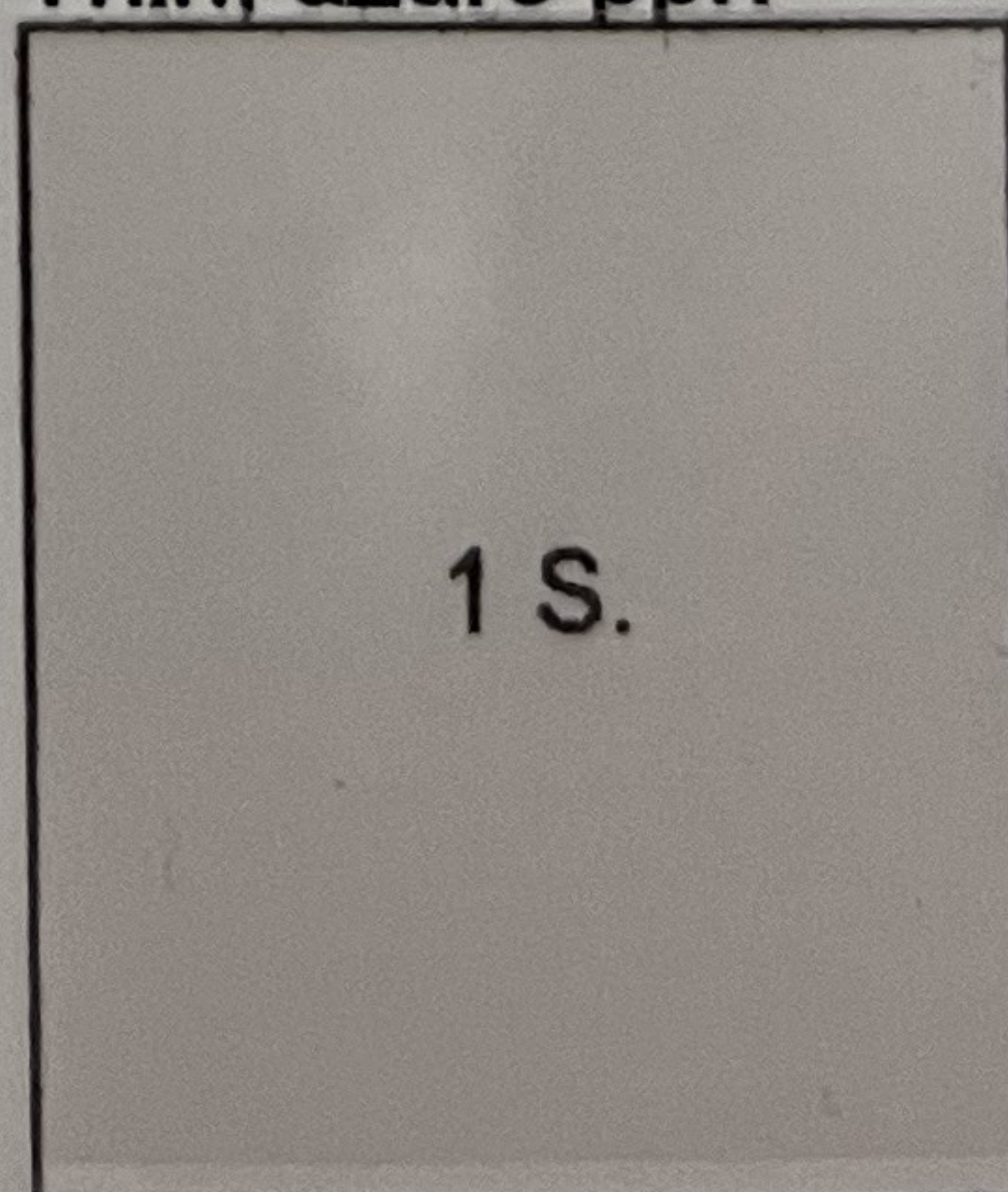

GREAT BRITAIN

QUEEN VICTORIA

Surface-Printed

1862, Wm. Emblems, P 14 MALTA

Plate 2
deep carm.-rose



bright carm.-rose



pale carm.-rose



Plate 3, with dots
rose

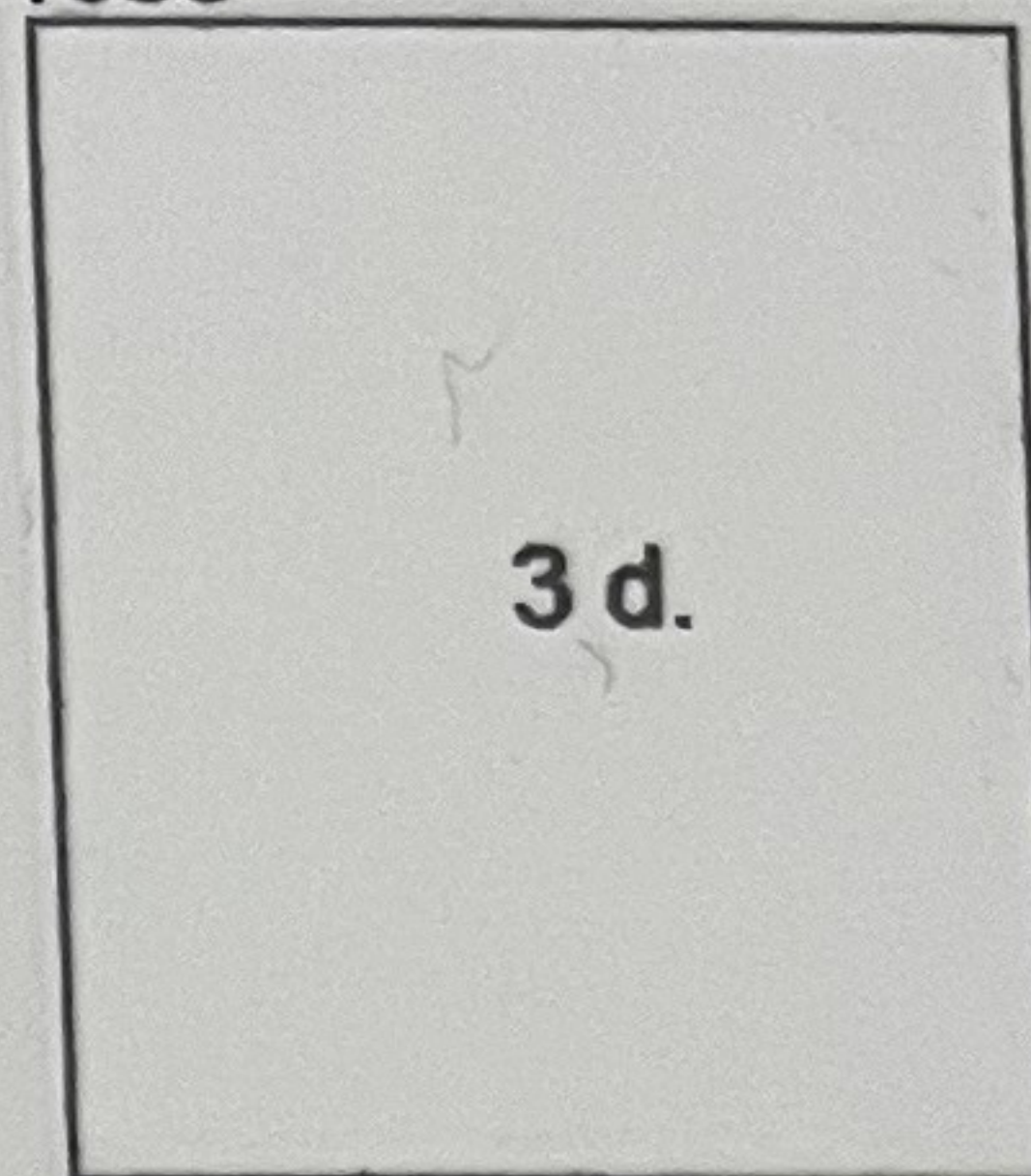

1862, Wm. Large Garter, P. 14

Plate 3
bright red



pale red



1863

Plate 4 with hair lines
bright red



pale red



1862, Wm. Emblems, P 14

Plate 3
deep lilac



lilac



1864

Plate 4 with hair lines
lilac



1862, Wm. Emblems, P 14

Plate 2
bistre

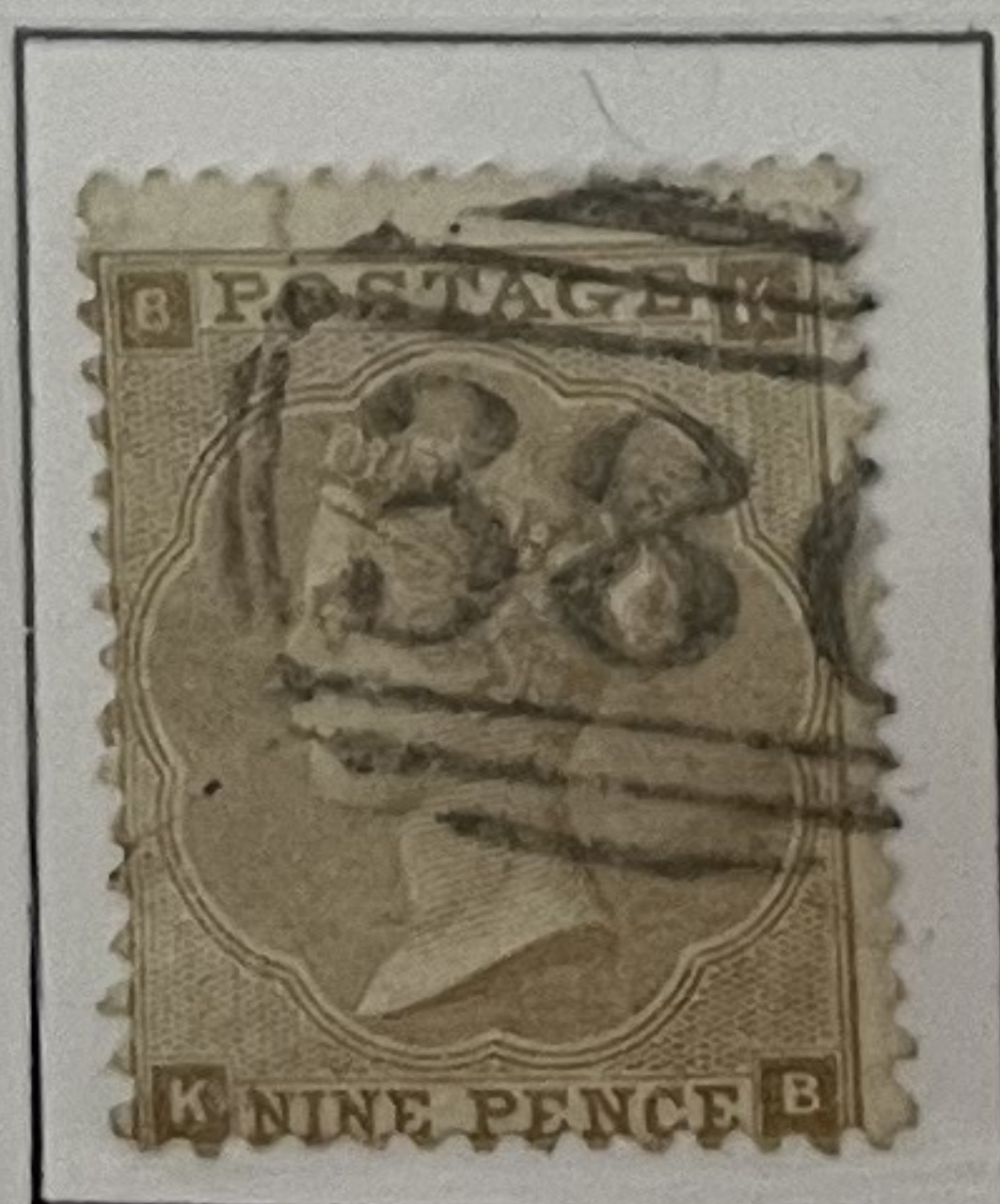

straw



Plate 3 with hair lines
bistre

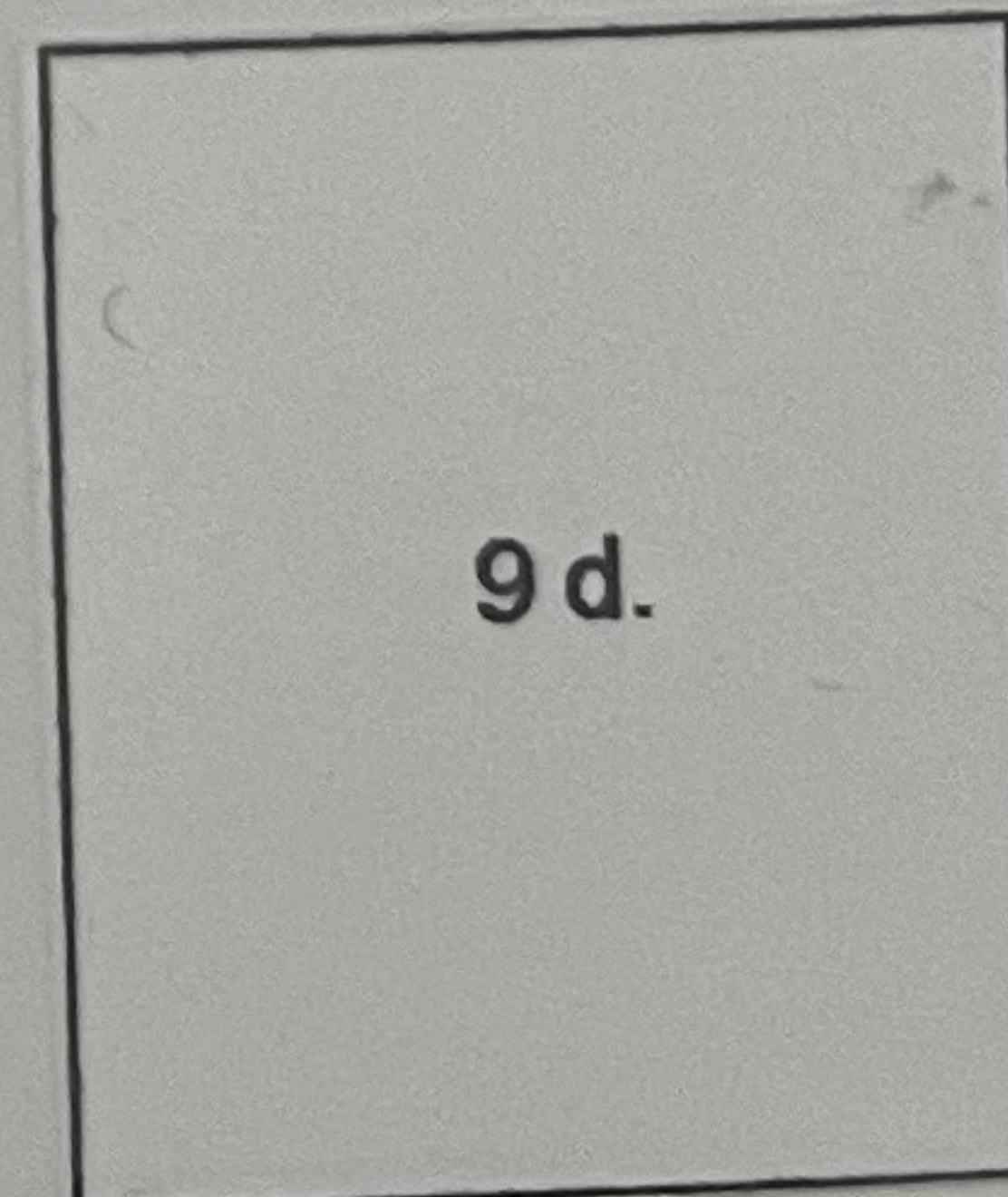

1862, Wm. Emblems, P 14

Plate 2
deep green



green



Plate 3
deep green

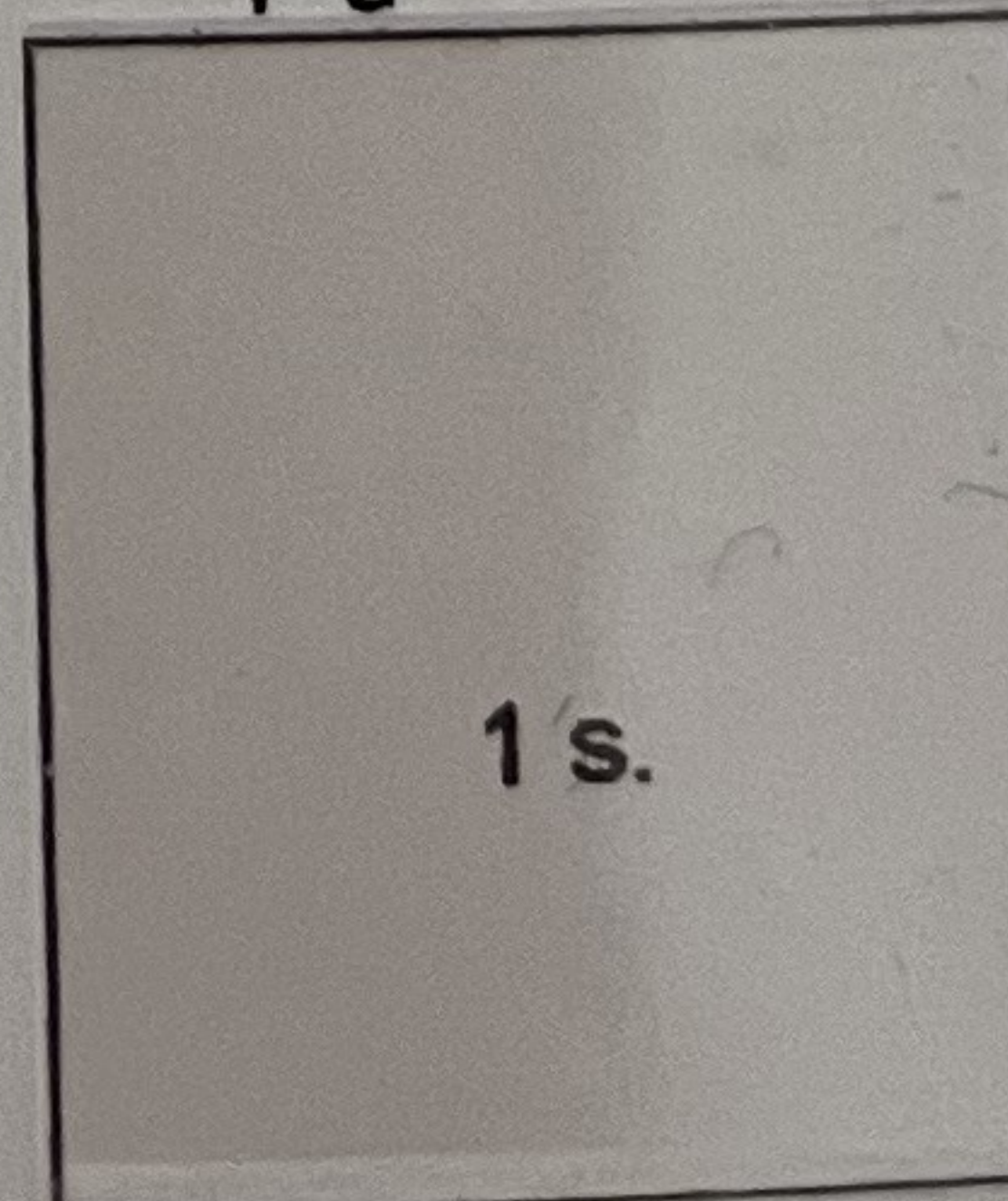

Thick
paper

1 s.

GREAT BRITAIN

QUEEN VICTORIA

Surface-Printed

1865, Wm. Emblems, Plate 4, P 14

straw

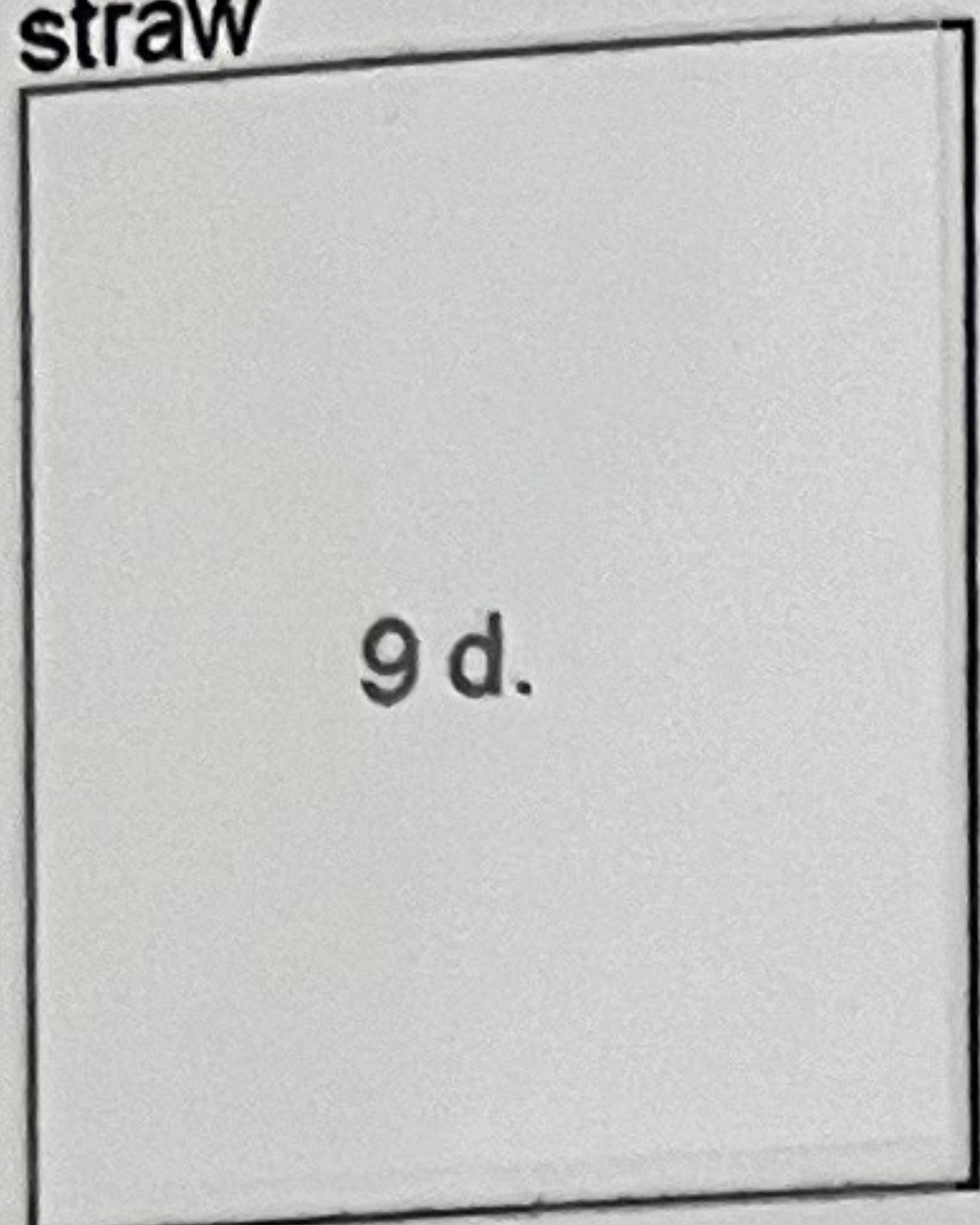

1867, Wm. Spray, Plate 4, P 14

straw



pale straw



deep straw



1867, Wm. Spray, Plate 1, P 14

red-brown



pale red-brown



deep red-brown



Wm. Emblems
red-brown

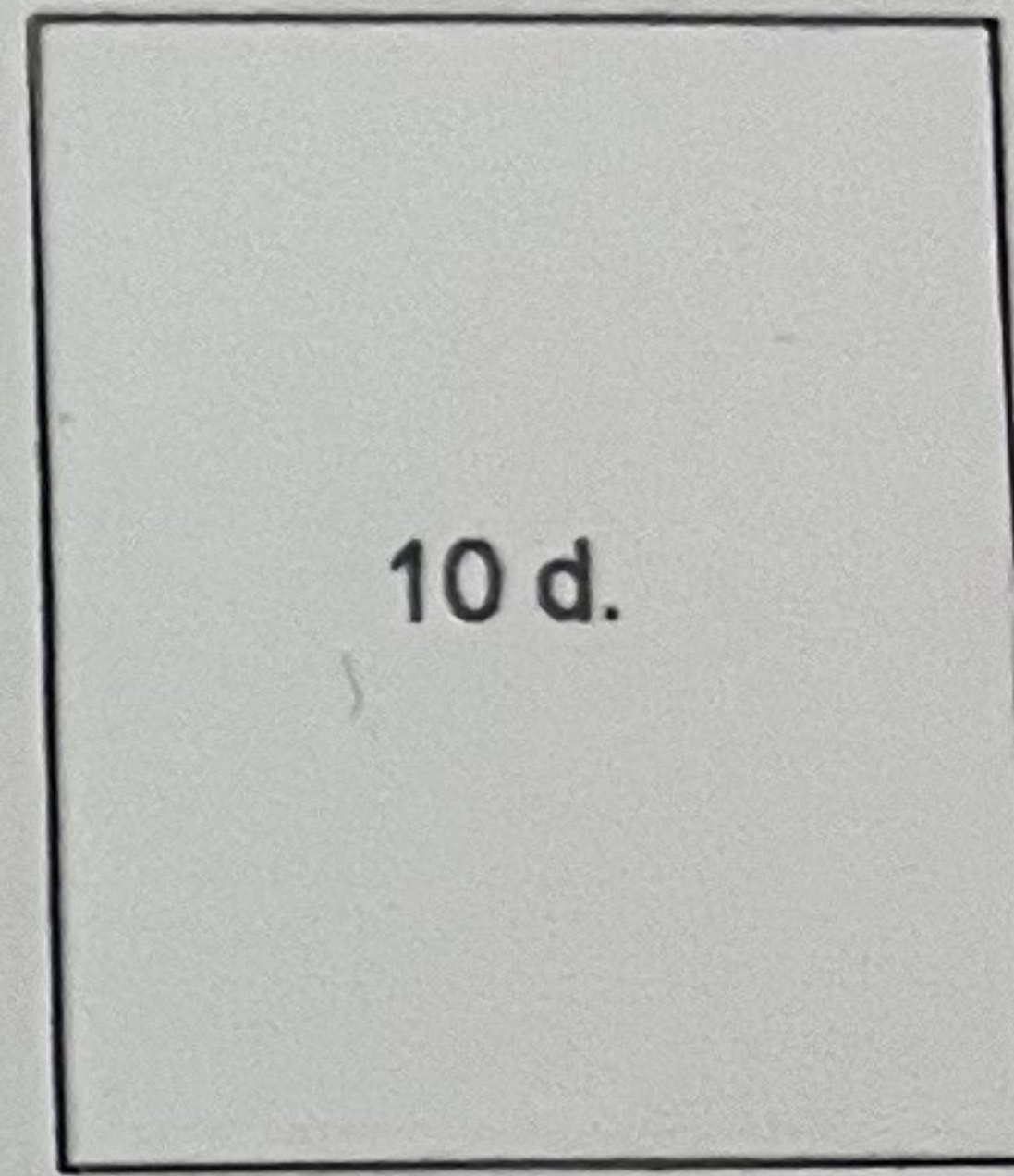

1865, Wm. Emblems, P 14

Plate 4, green



1867, Wm. Spray, P 14

deep green Plate 4



Plate 5



Plate 6



pale green, Plate 4



Plate 5

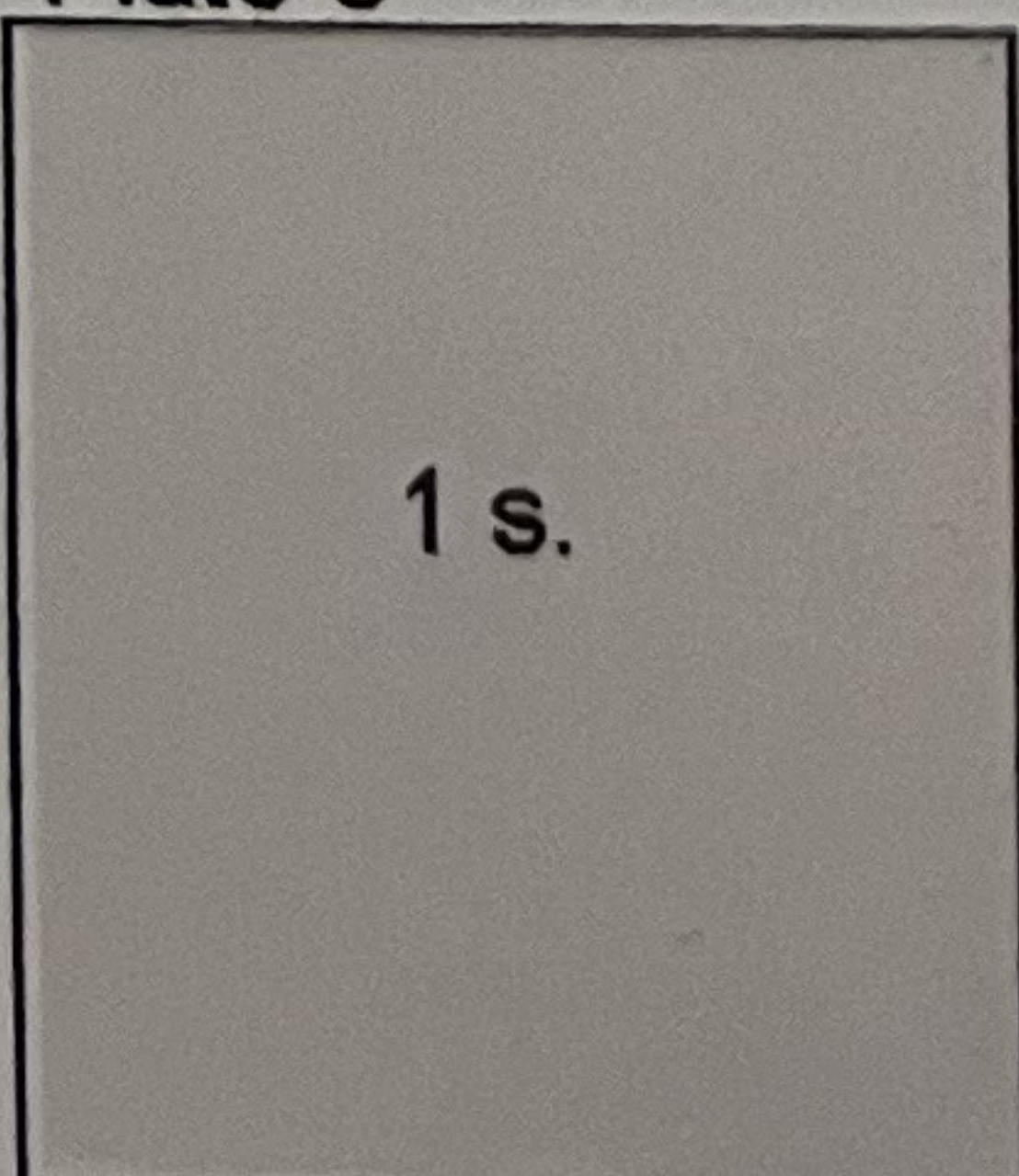

Plate 6

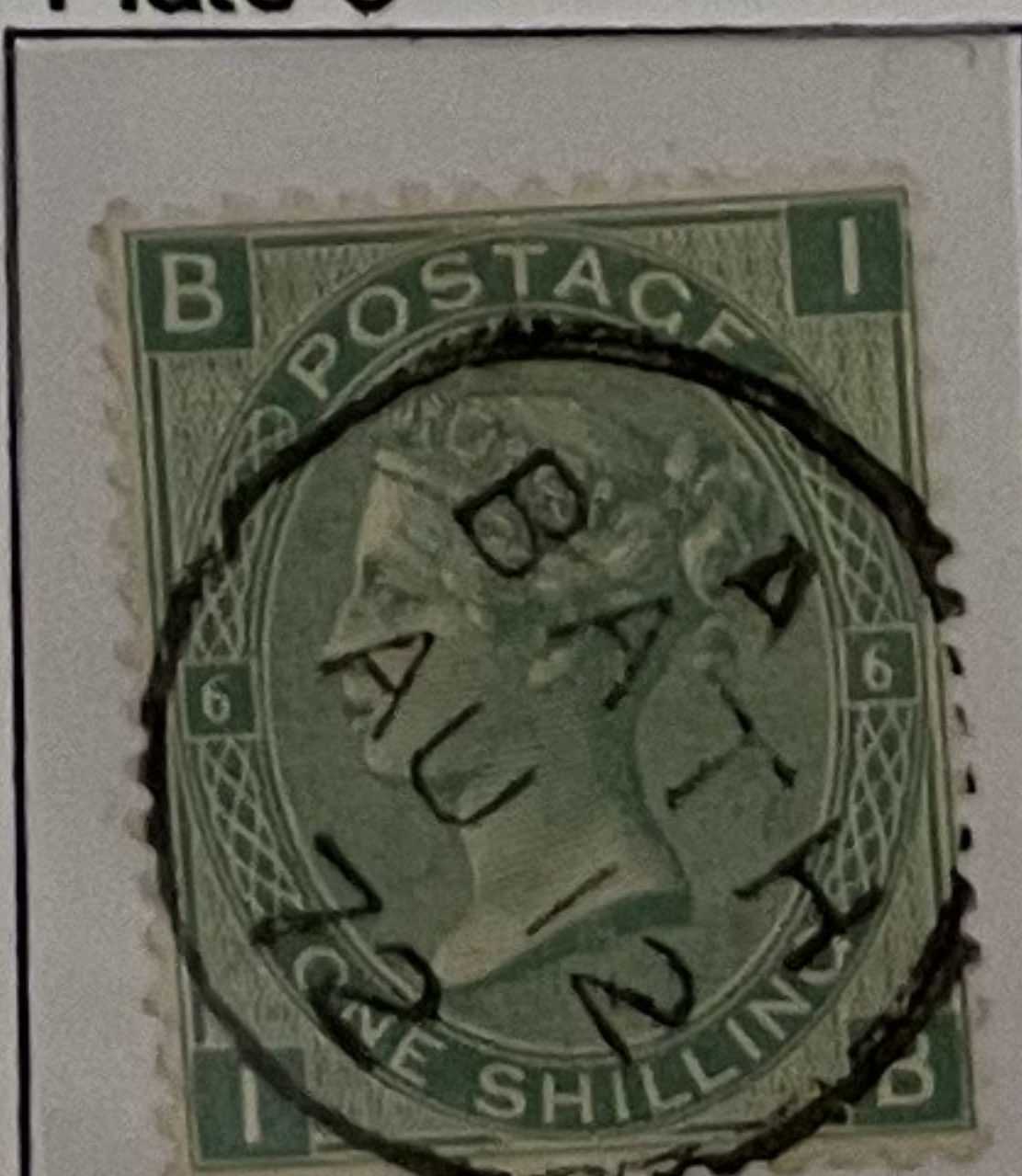

Plate 7



£ 3350

GREAT BRITAIN

QUEEN VICTORIA

Surface-Printed

1867, Wm. Spray, Plate 1, P 14
dull blue



deep blue



pale blue



cobalt

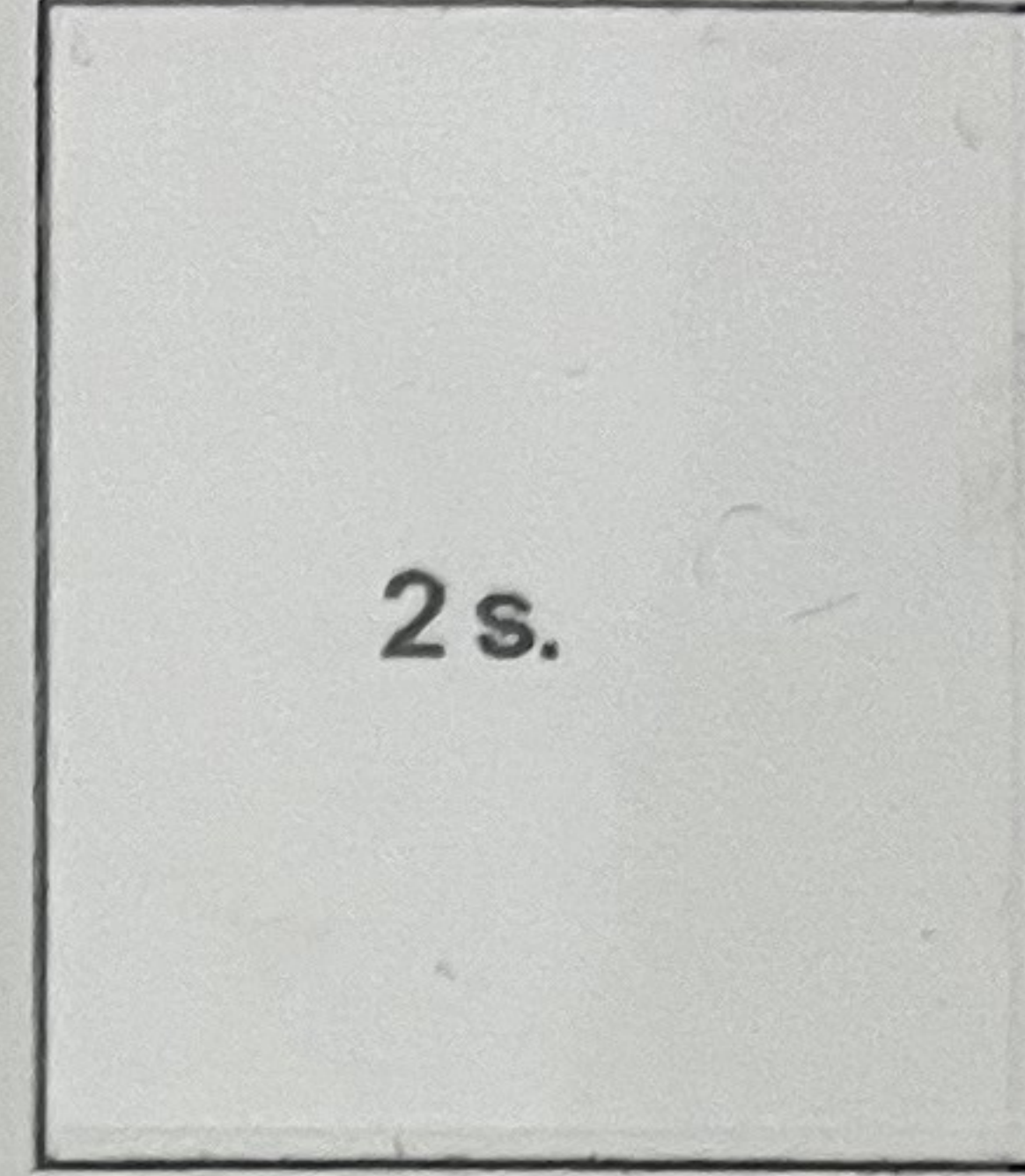

milky blue

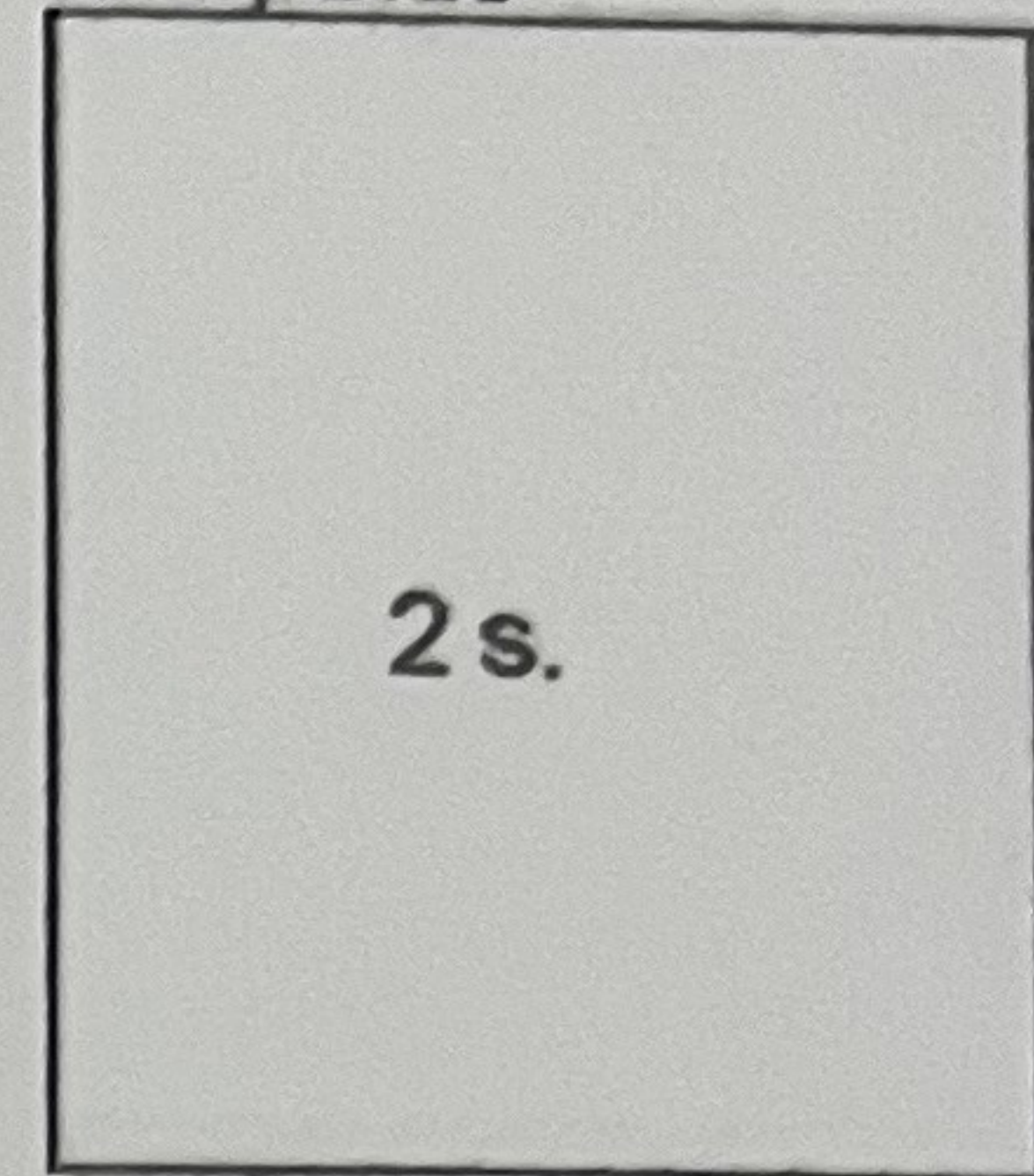

1880, Wm. Spray, Plate 1, P 14

brown

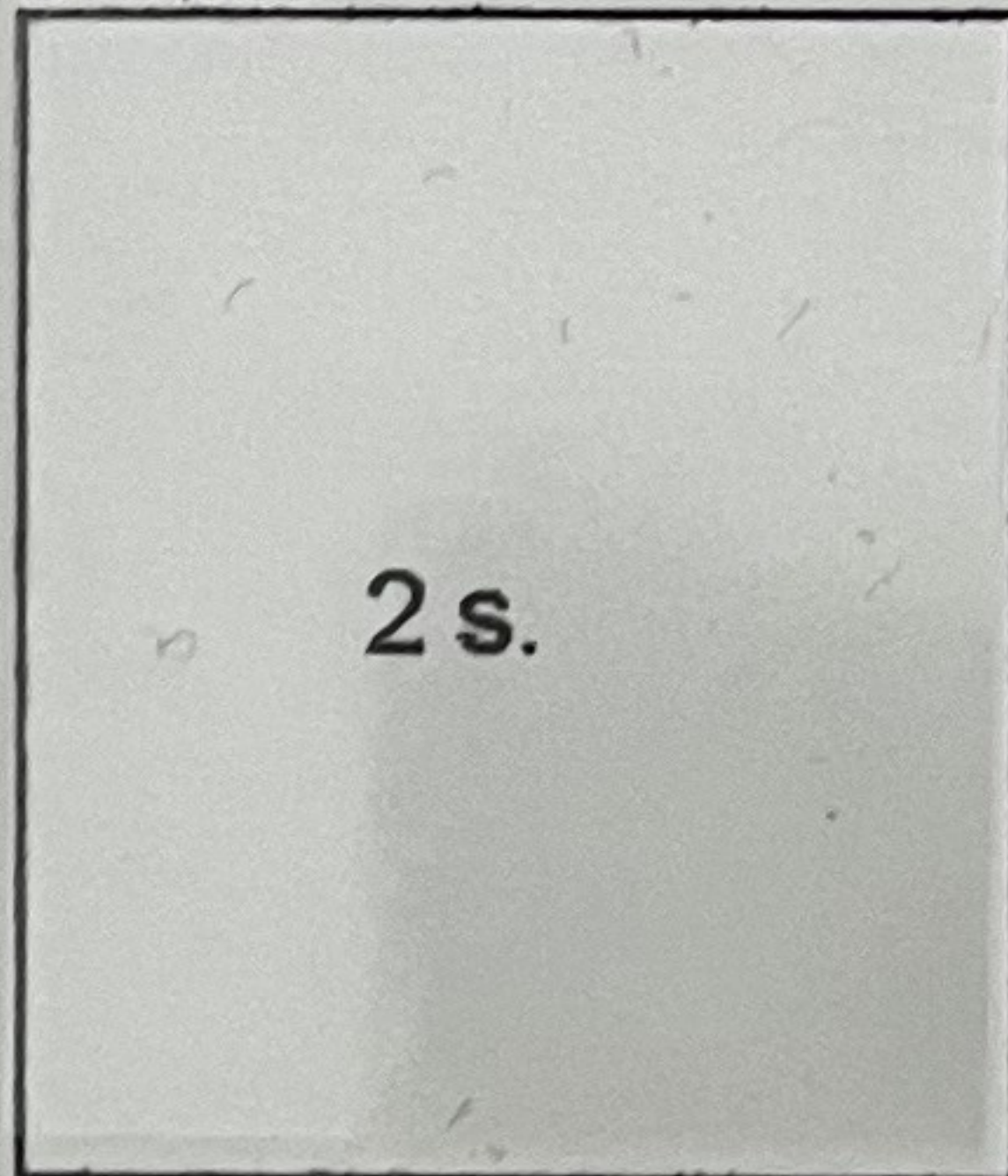

1867-'78, Wm. Maltese Cross, P 15½ x 15
Plate 1, rose



Plate 1, pale rose



Plate 2, rose



Plate 2, pale rose



£1500-

£1500



£3200-



£4500

GREAT BRITAIN

QUEEN VICTORIA

Surface-Printed

1882-'83, Wm. Large Anchor, Blued paper, P 14

Plate 4

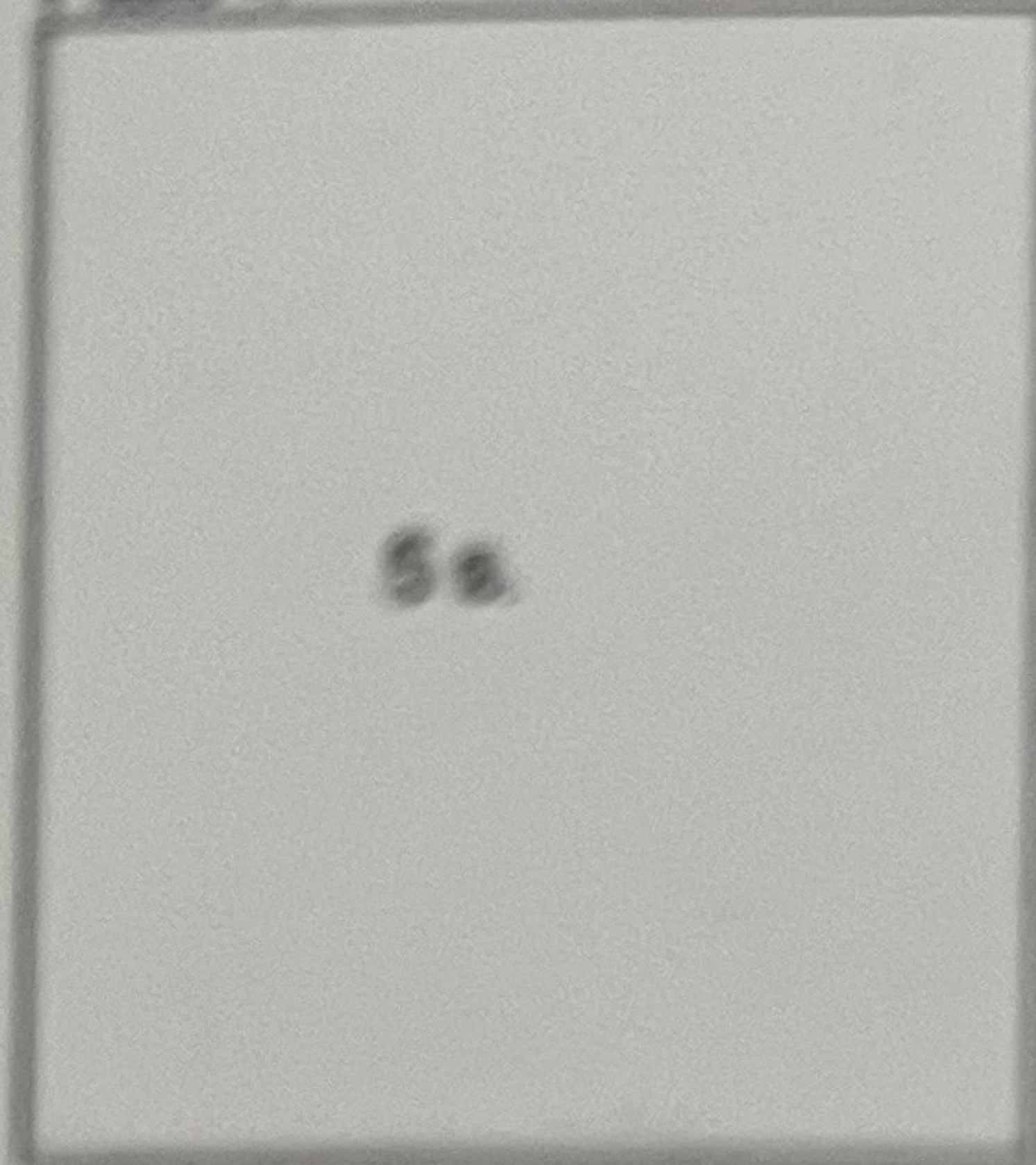
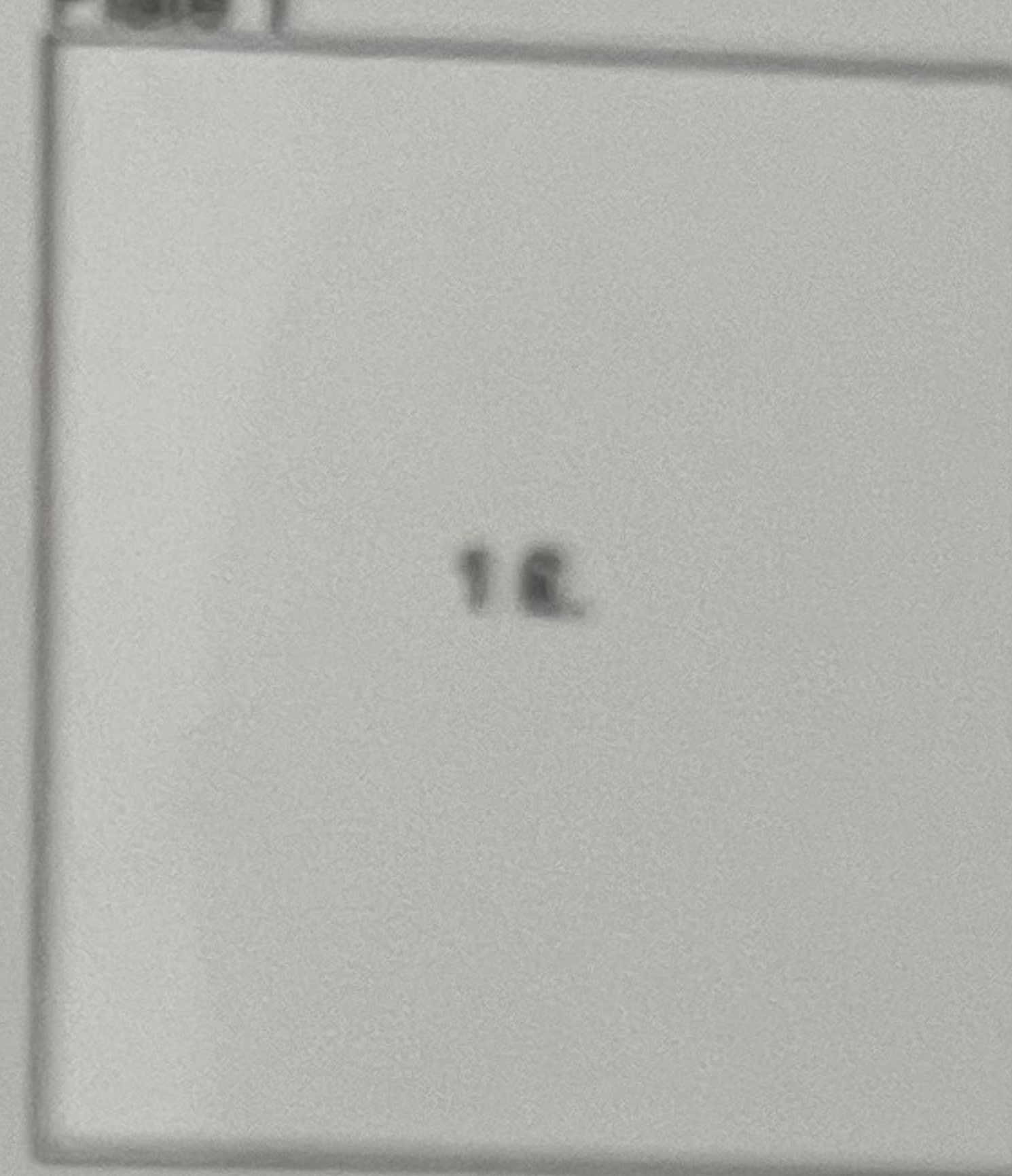

Plate 1

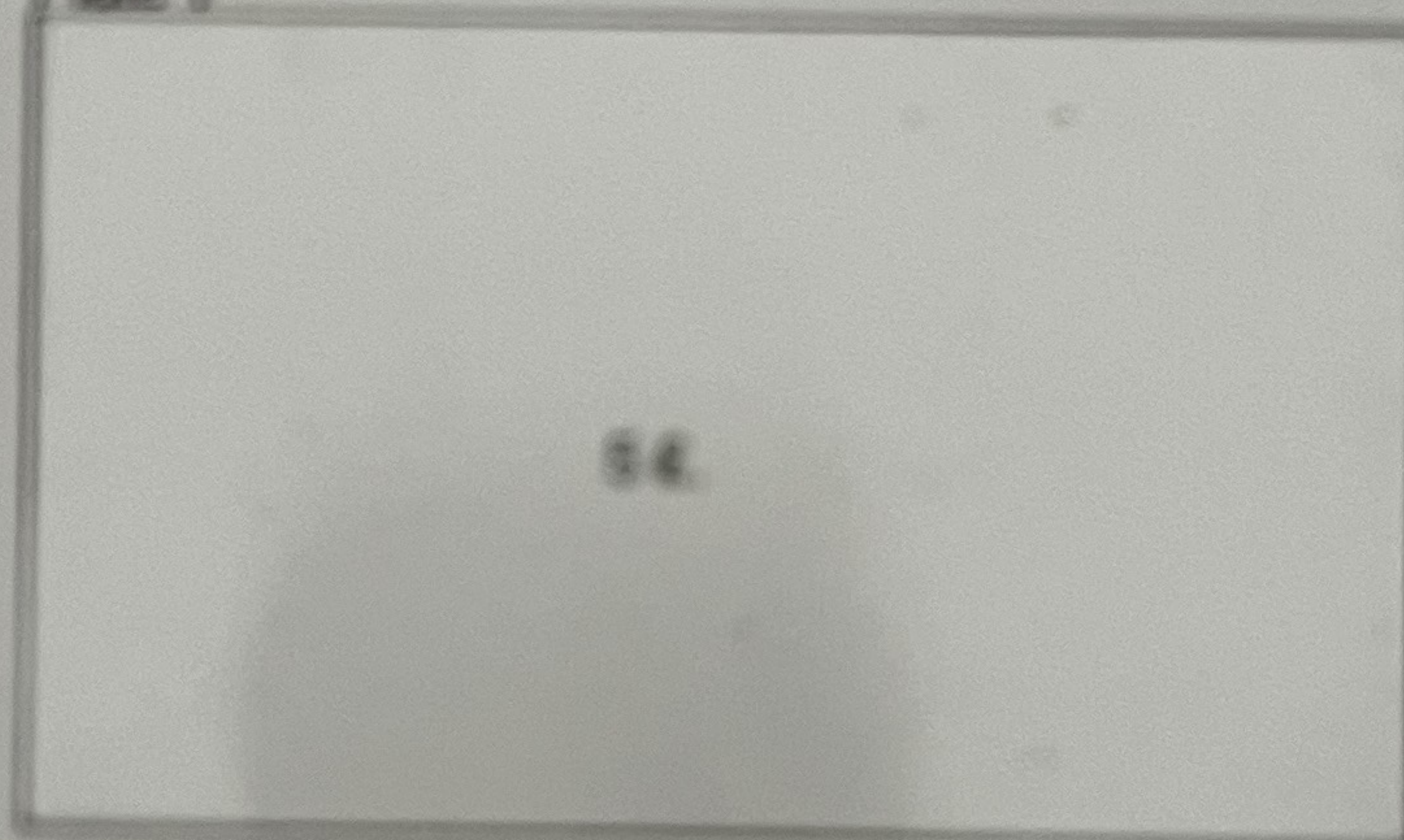

Plate 1



perfor
1/4

Plate 1



1882-'83, Wm. Large Anchor, White paper, P 14

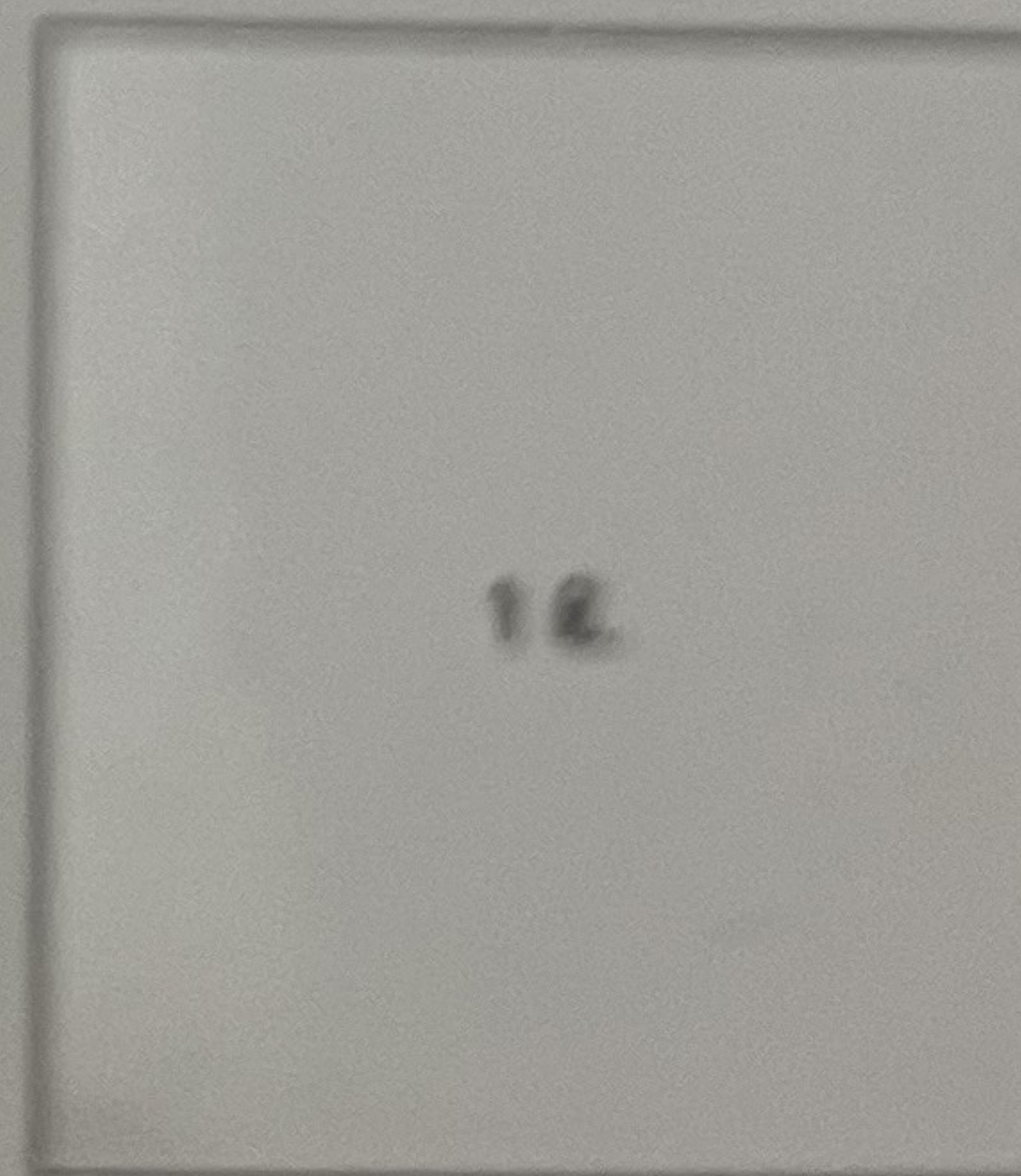
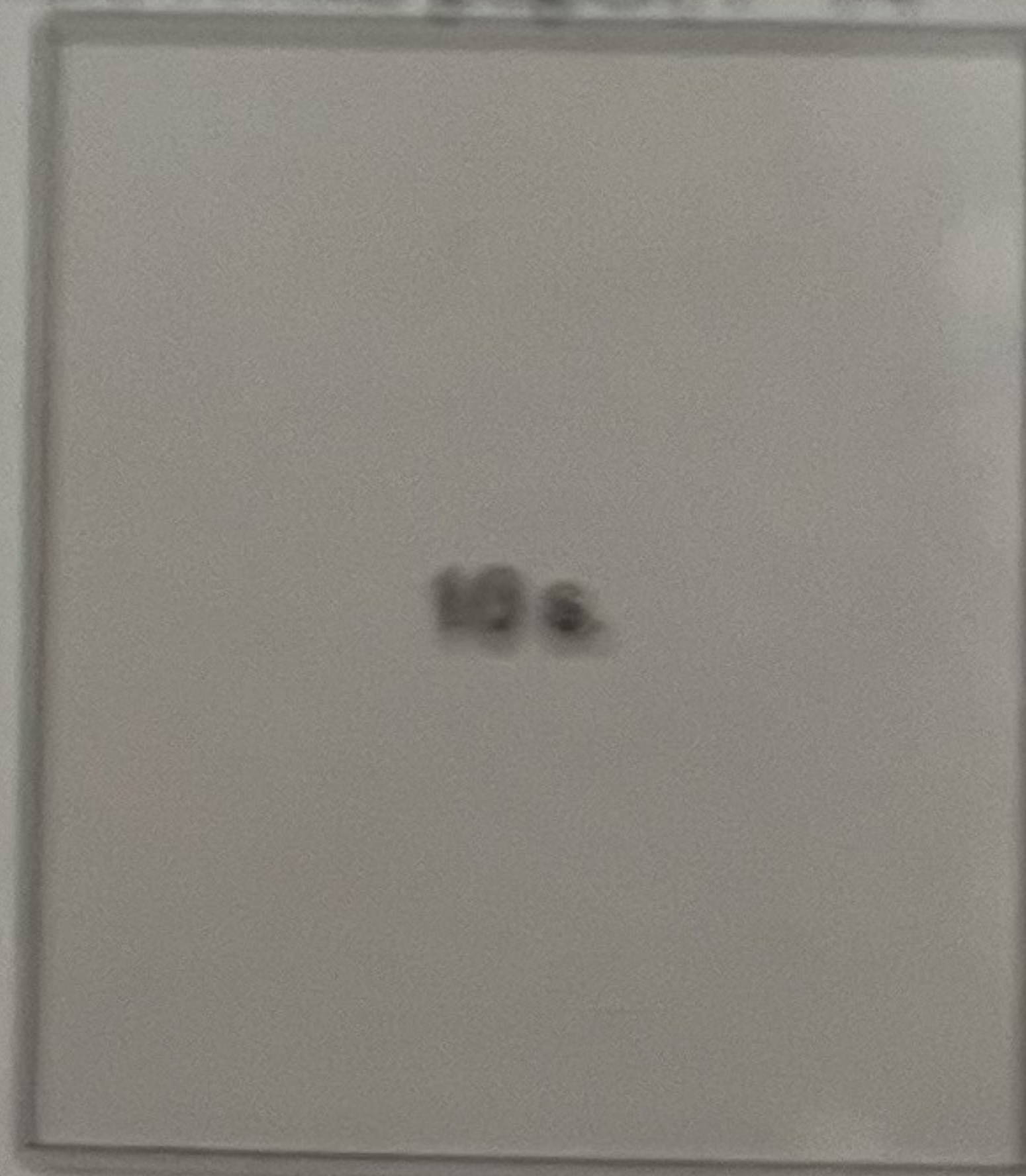

(P 90 5000-)

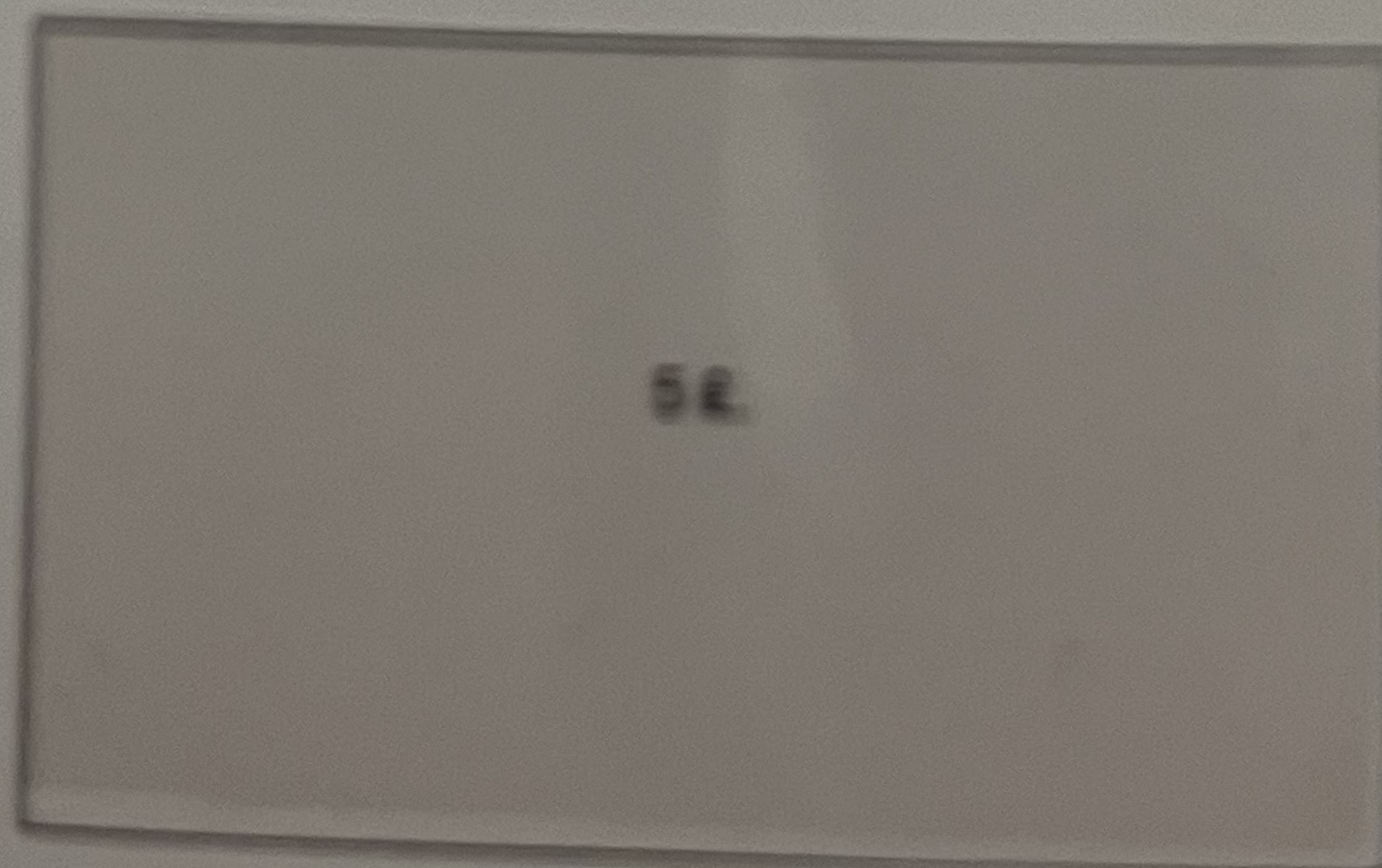

GREAT BRITAIN

QUEEN VICTORIA

Surface-Printed

1875, Wm. Anchor, blued paper, P 14

Plate 1

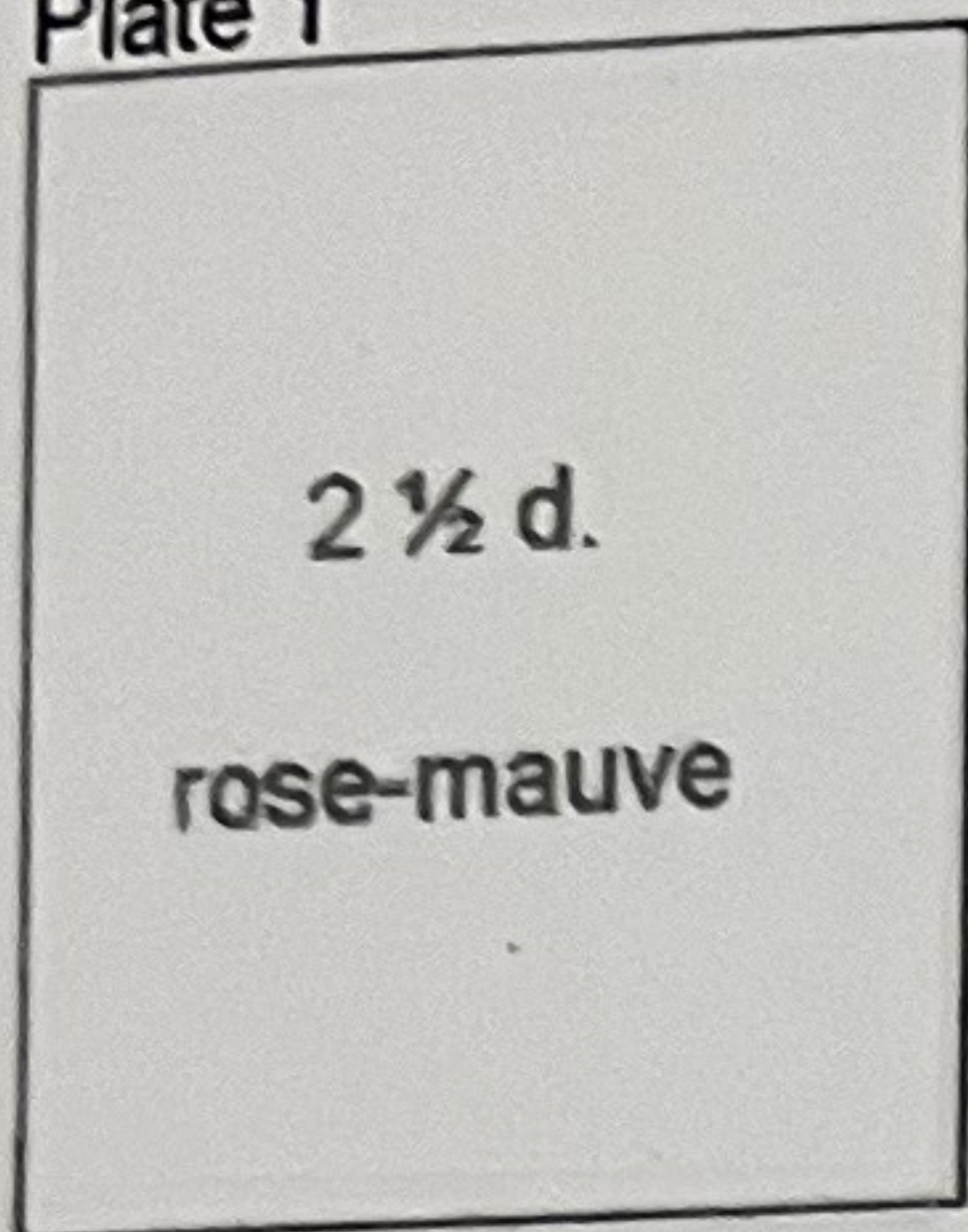

Plate 2

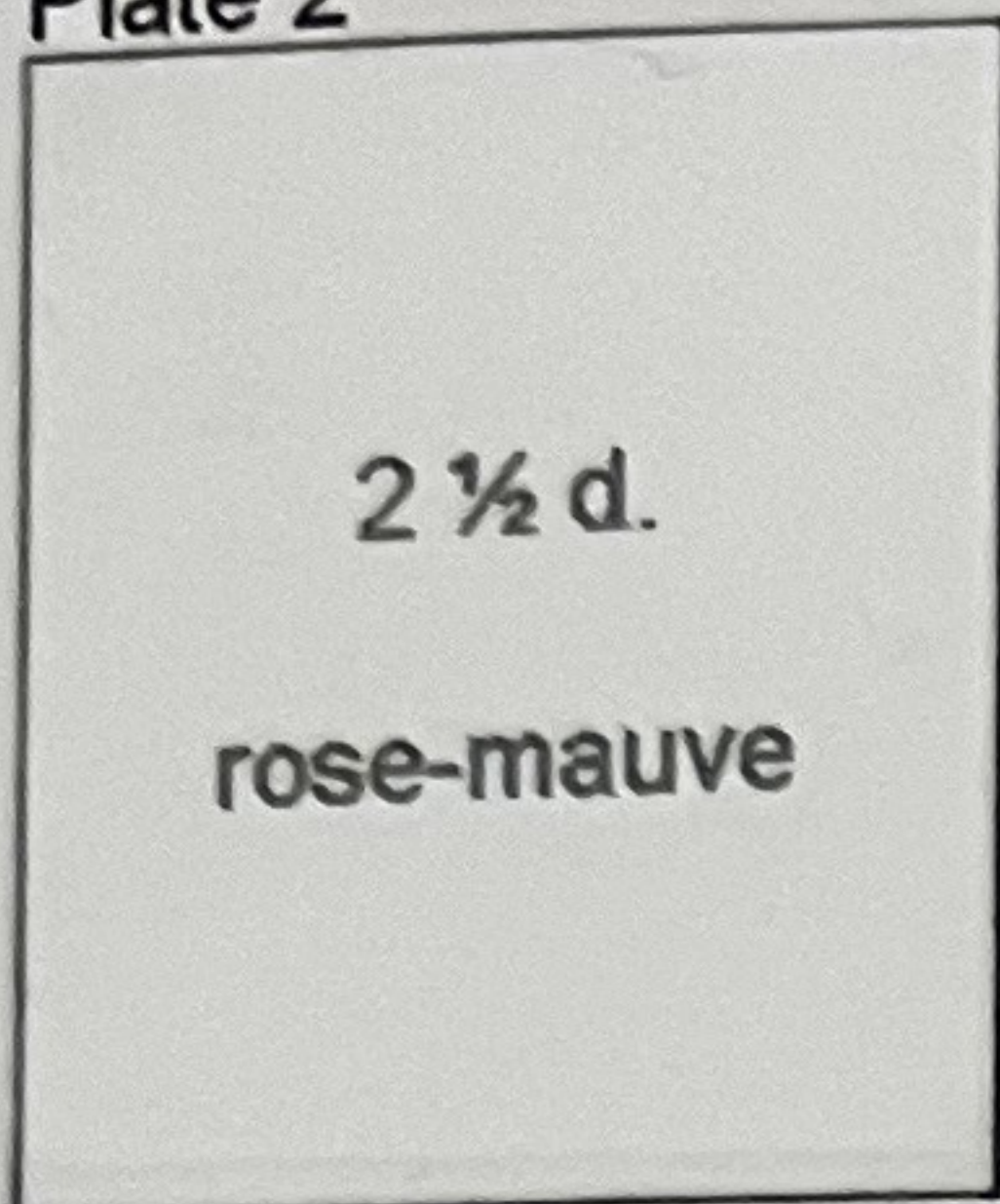
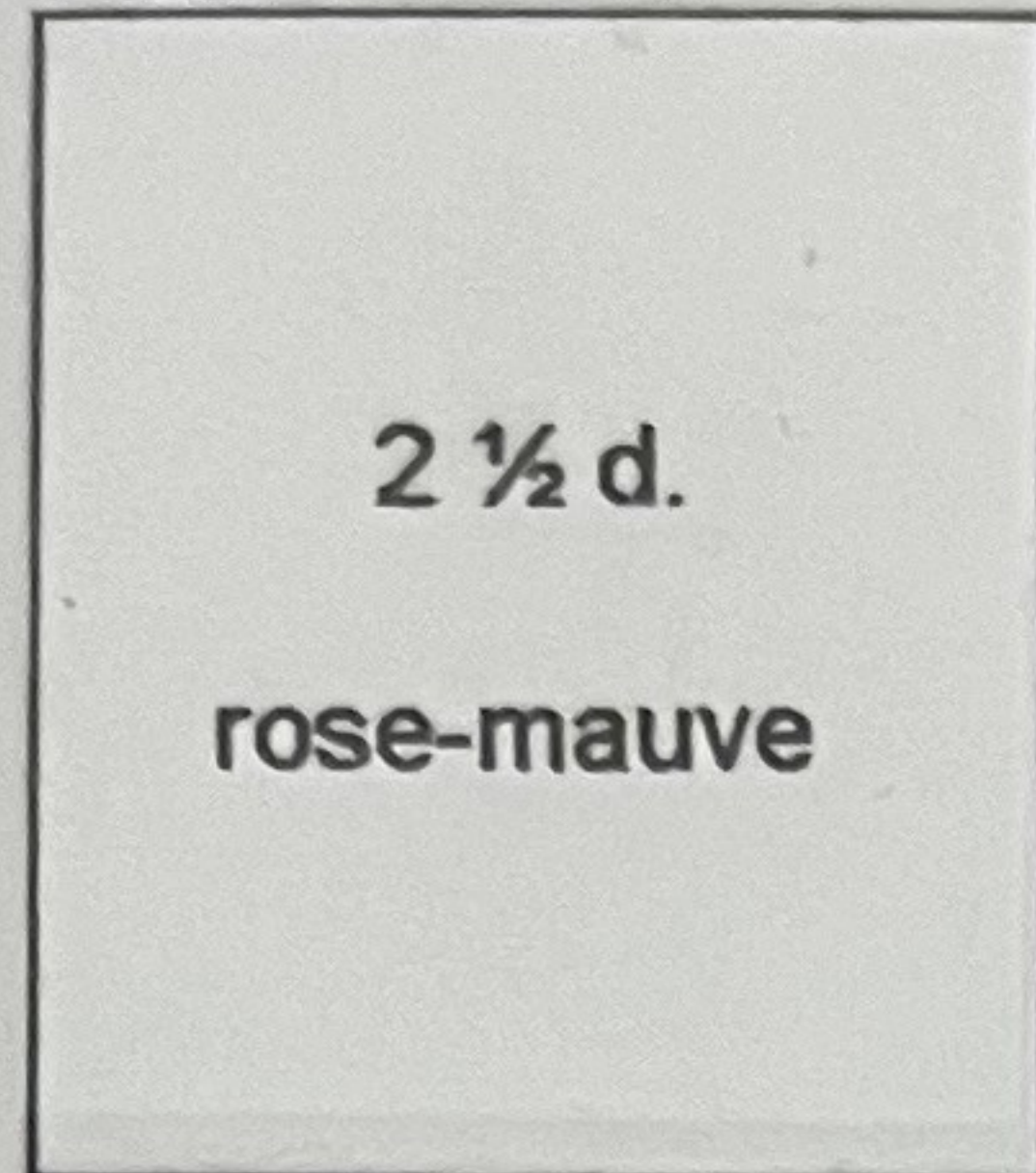

Plate 3



White paper, P 14

Plate 1



Plate 2



Plate 3



Lettering LH - FL, P 14

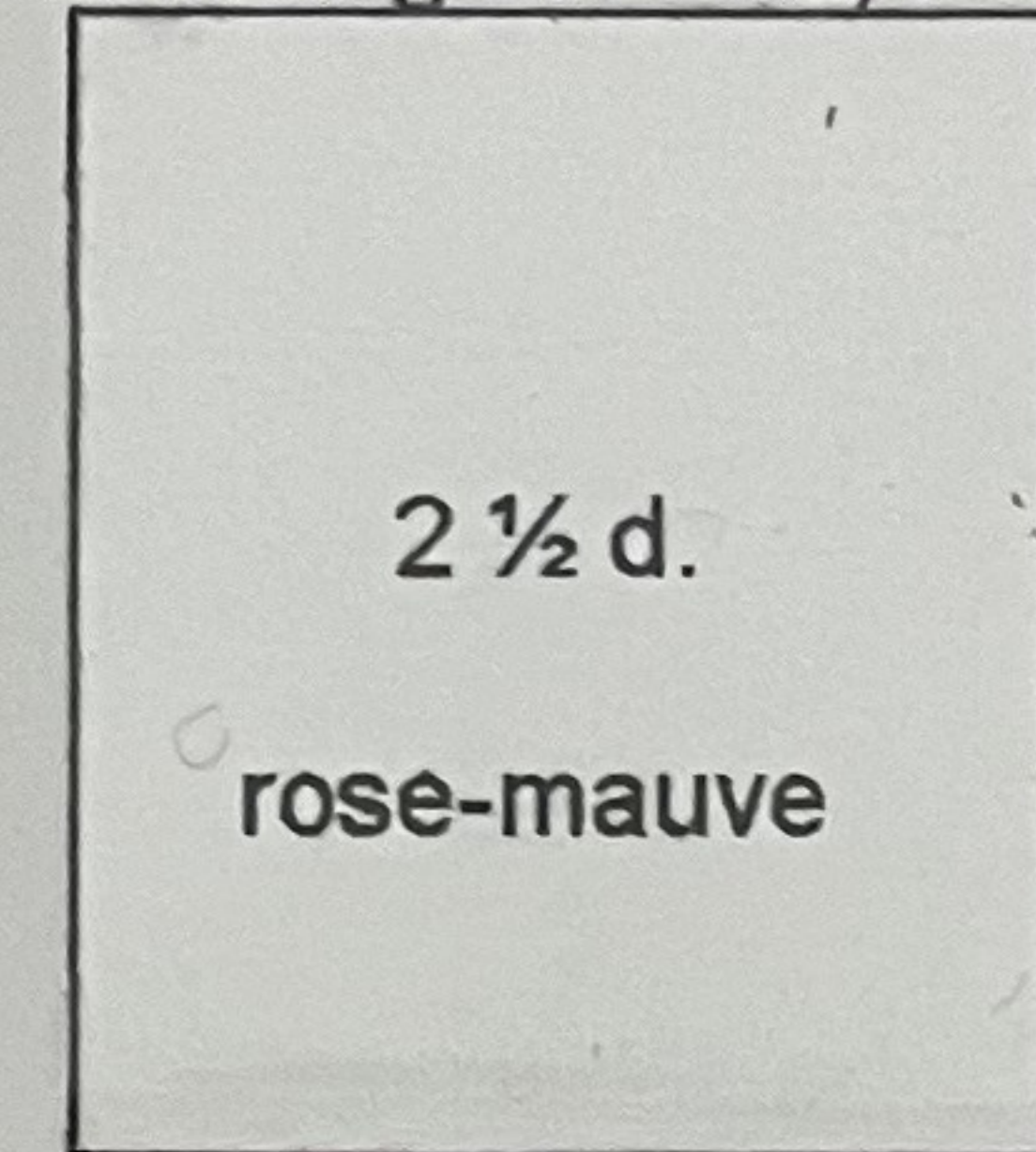

675

675

1000

1876, Wm. Orb, P 14

Plate 3



Plate 4



Plate 5



Plate 6



Plate 7



Plate 8



Plate 9



Plate 10



Plate 11



Plate 12



Plate 13



Plate 14



Plate 15



Plate 16



Plate 17

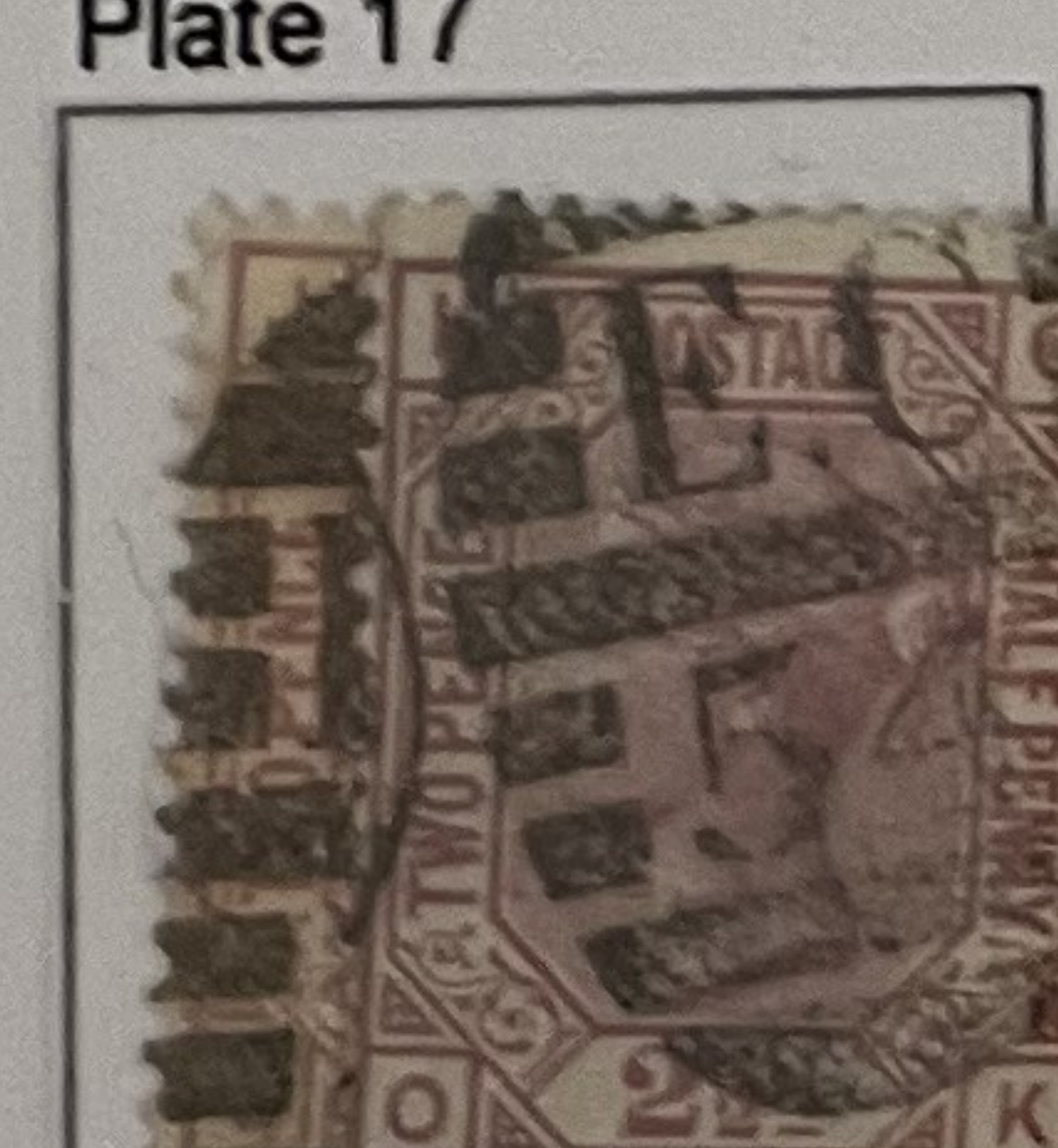

£300 ea

£4460

GREAT BRITAIN

QUEEN VICTORIA

Surface-Printed

1880, Wm. Orb, P 14
Plate 17



Plate 18



Plate 19



Plate 20



1881, Wm. Crown, P 14

Plate 21



Plate 22



Plate 23



1873, Wm. Spray, P 14

Color range pale - deep rose

Plate 11



Plate 12



Plate 14



Plate 15



Plate 16



Plate 17



Plate 18



Plate 19



Plate 20



1881, Wm. Crown, P 14

Plate 20



Plate 21



GREAT BRITAIN

QUEEN VICTORIA

Surface-Printed

1880, Wm. Orb, P 14

Plate 17



Plate 18



Plate 19



Plate 20



1881, Wm. Crown, P 14

Plate 21



Plate 22



Plate 23



1873, Wm. Spray, P 14

Color range pale - deep rose

Plate 11



Plate 12



Plate 14



Plate 15



Plate 16



Plate 17



Plate 18



Plate 19



Plate 20



1881, Wm. Crown, P 14

Plate 20



Plate 21

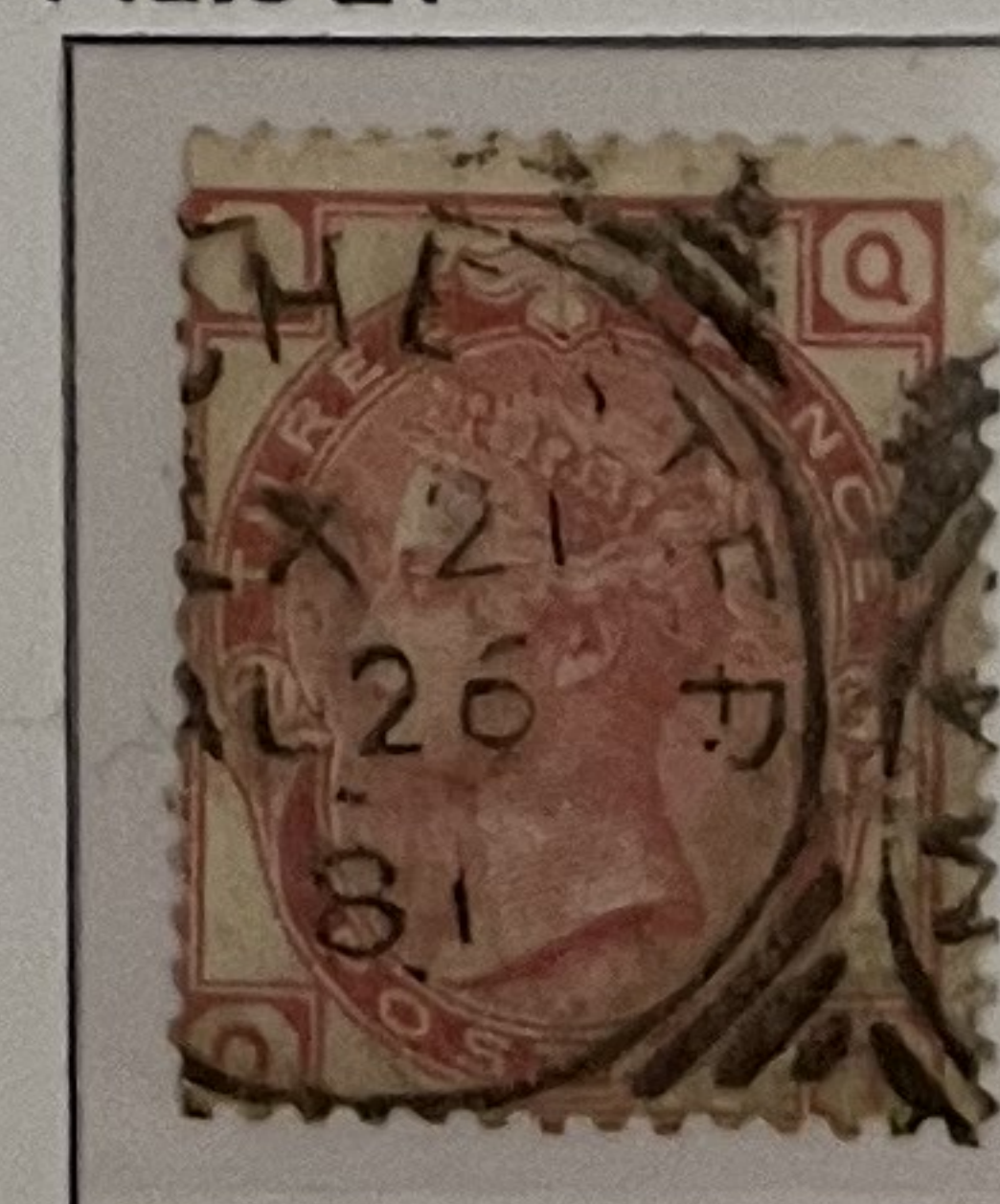

GREAT BRITAIN

QUEEN VICTORIA

Surface-Printed

1876, Wm. Large Garter, P 14

Plate 15, vermillion



Plate 15, sage-green



Plate 16



Plate 17, grey-brown

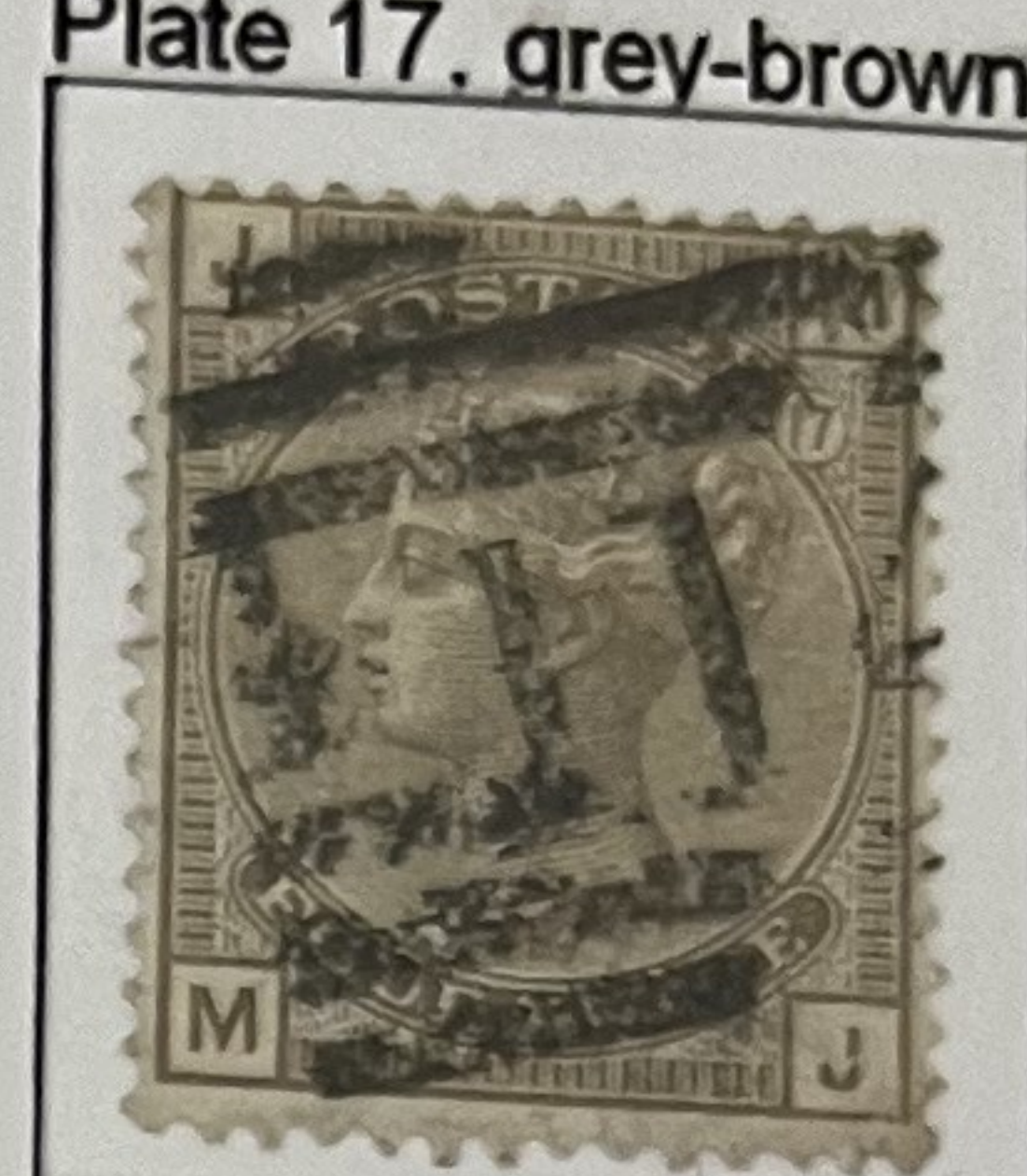

£ 475

£ 500

1880, Wm. Crown, P 14

Plate 17, grey-brown



pale grey-brown



Plate 18, grey-brown



1874, Wm. Spray, P 14, pale - deep grey

Plate 13



Plate 14



Plate 15



Plate 16

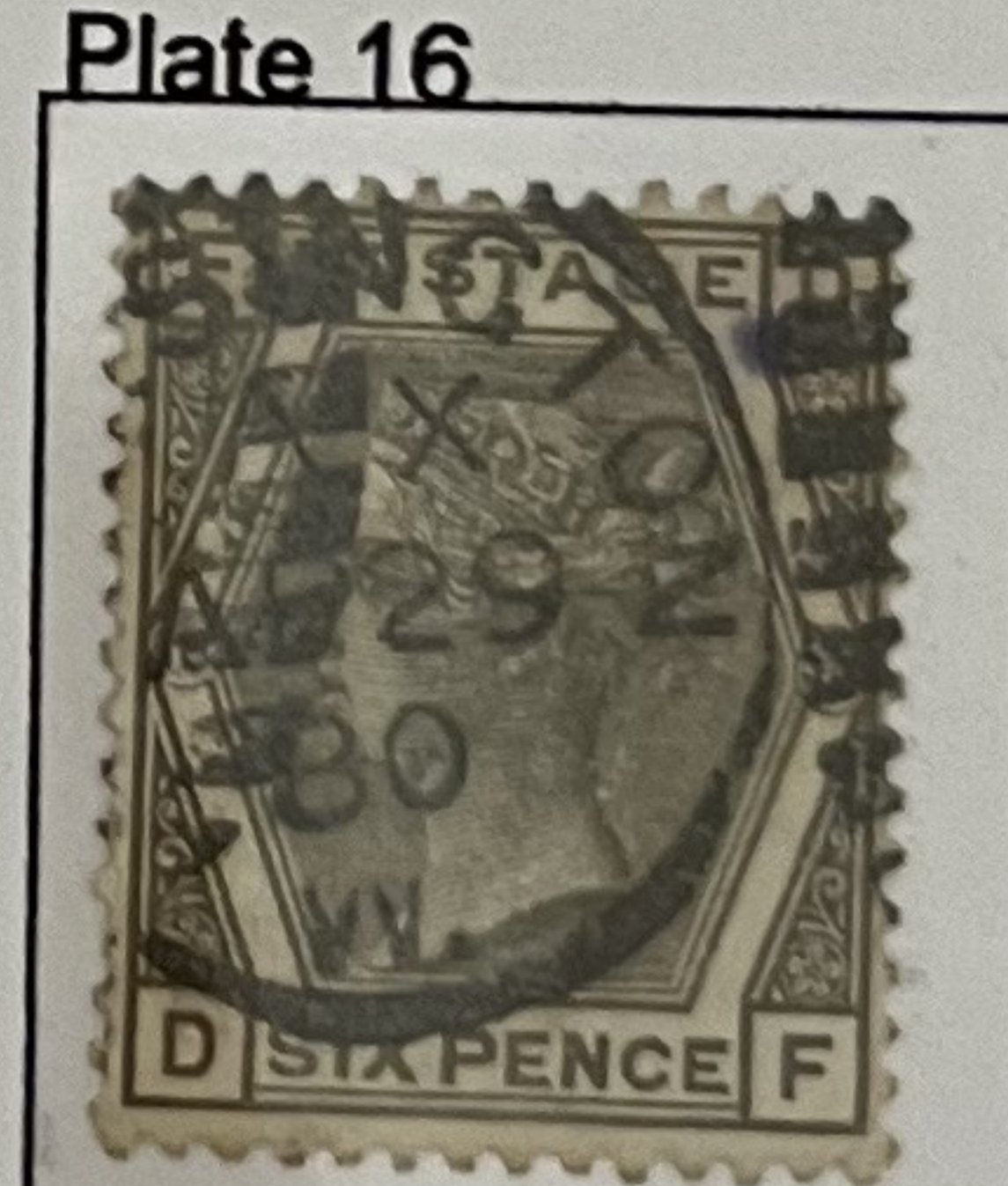
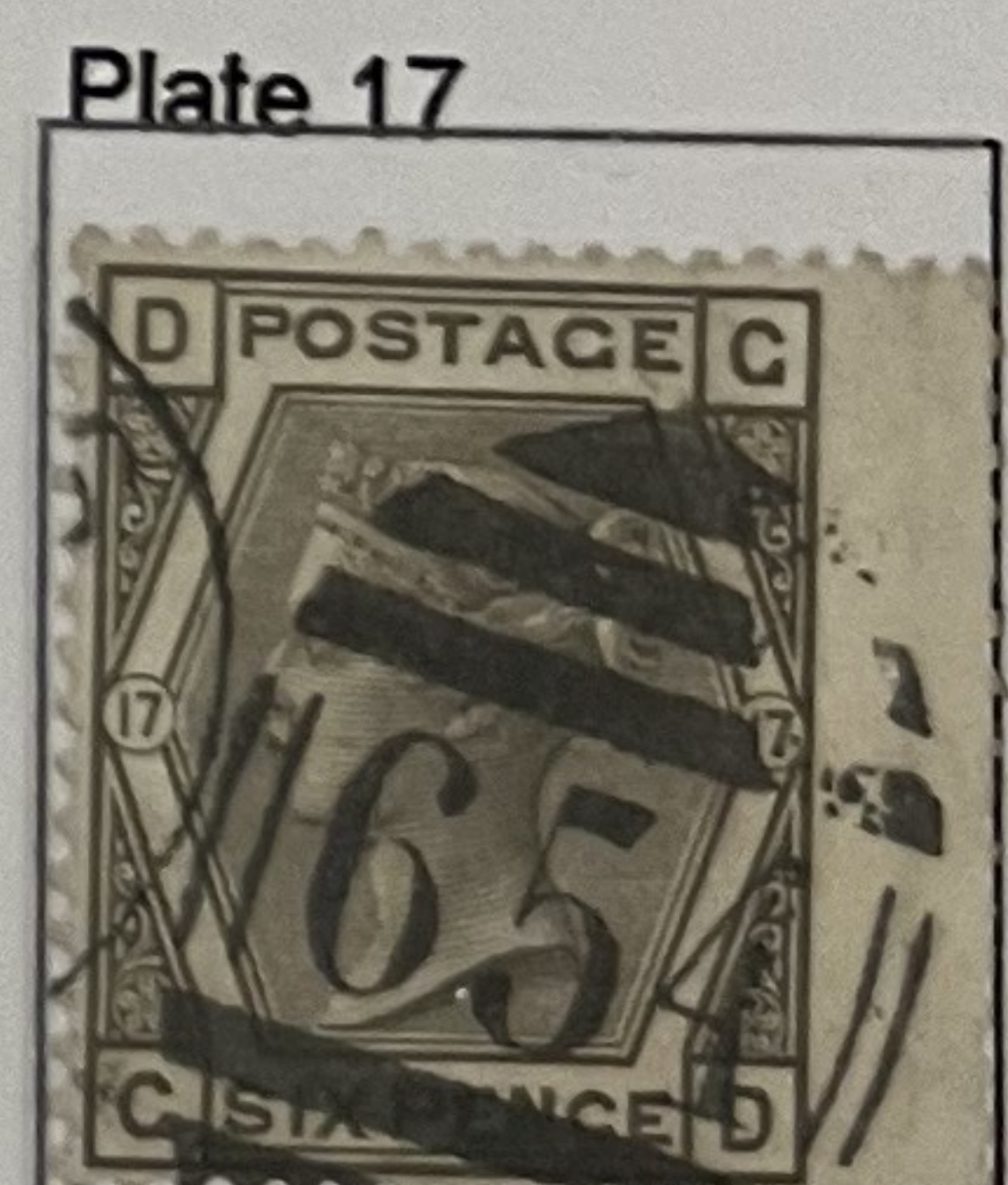

Plate 17



1881, Wm. Crown, P14

Plate 17, grey



Plate 18



GREAT BRITAIN

QUEEN VICTORIA

Surface-Printed

1883, Wm. Large Anchor, Blued paper, P 14



E1500



£4000

ultramarine

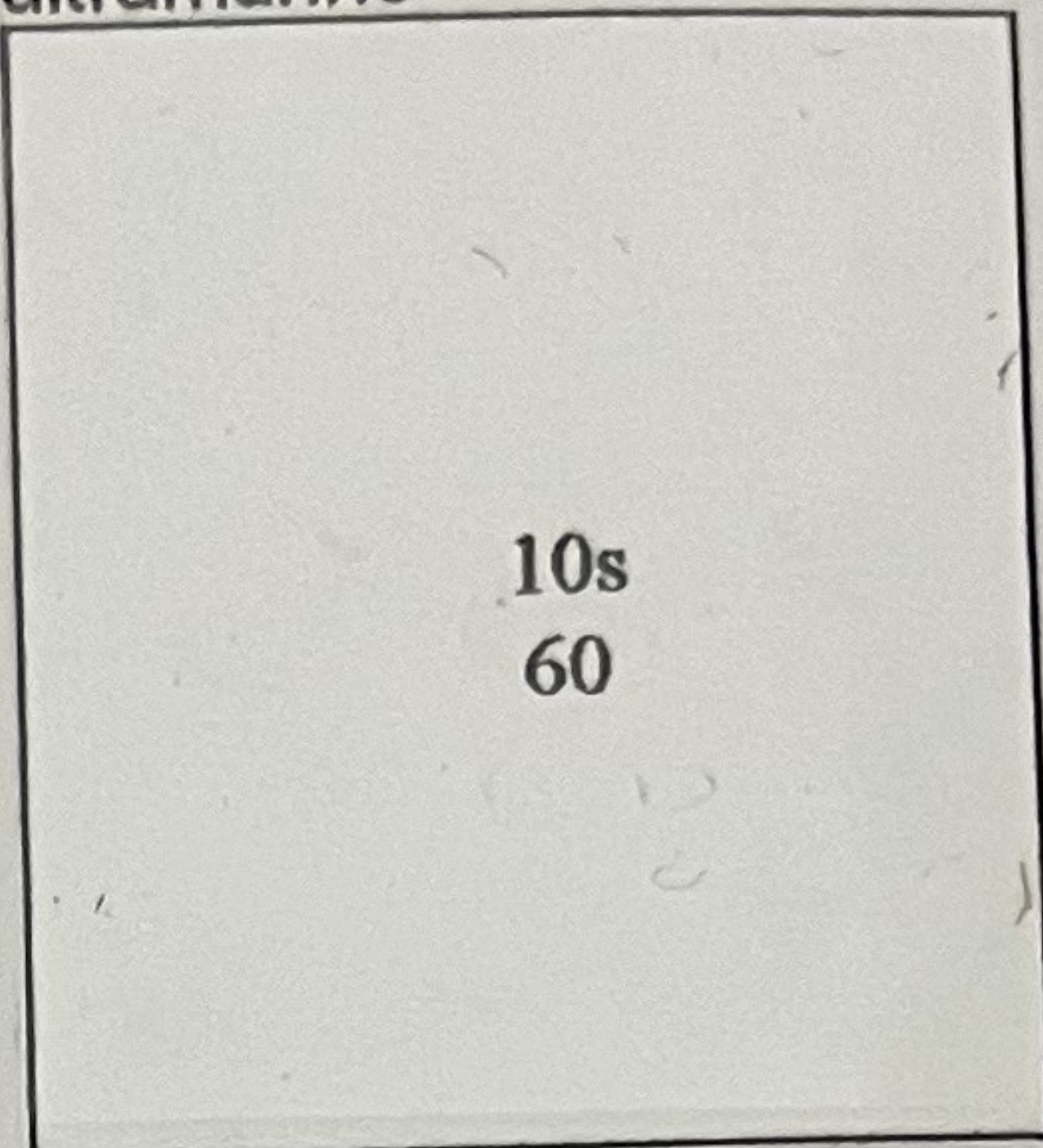

10s
60

cobalt

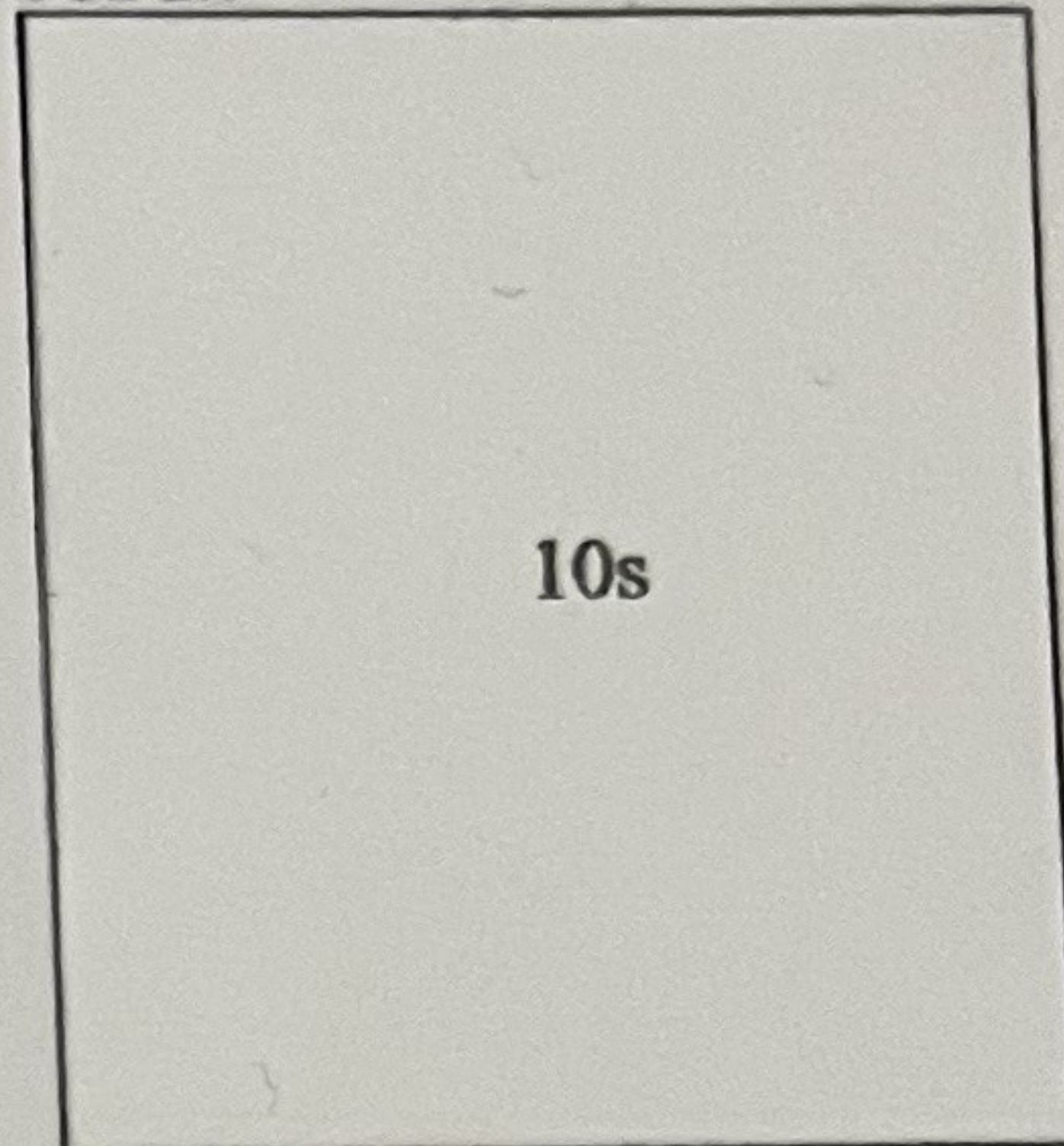

10s

1884, White paper, Wm. Anchor, P 14

lilac



B 2 per

dp. lilac



P 2 per

rose



crimson



50% per

cobalt

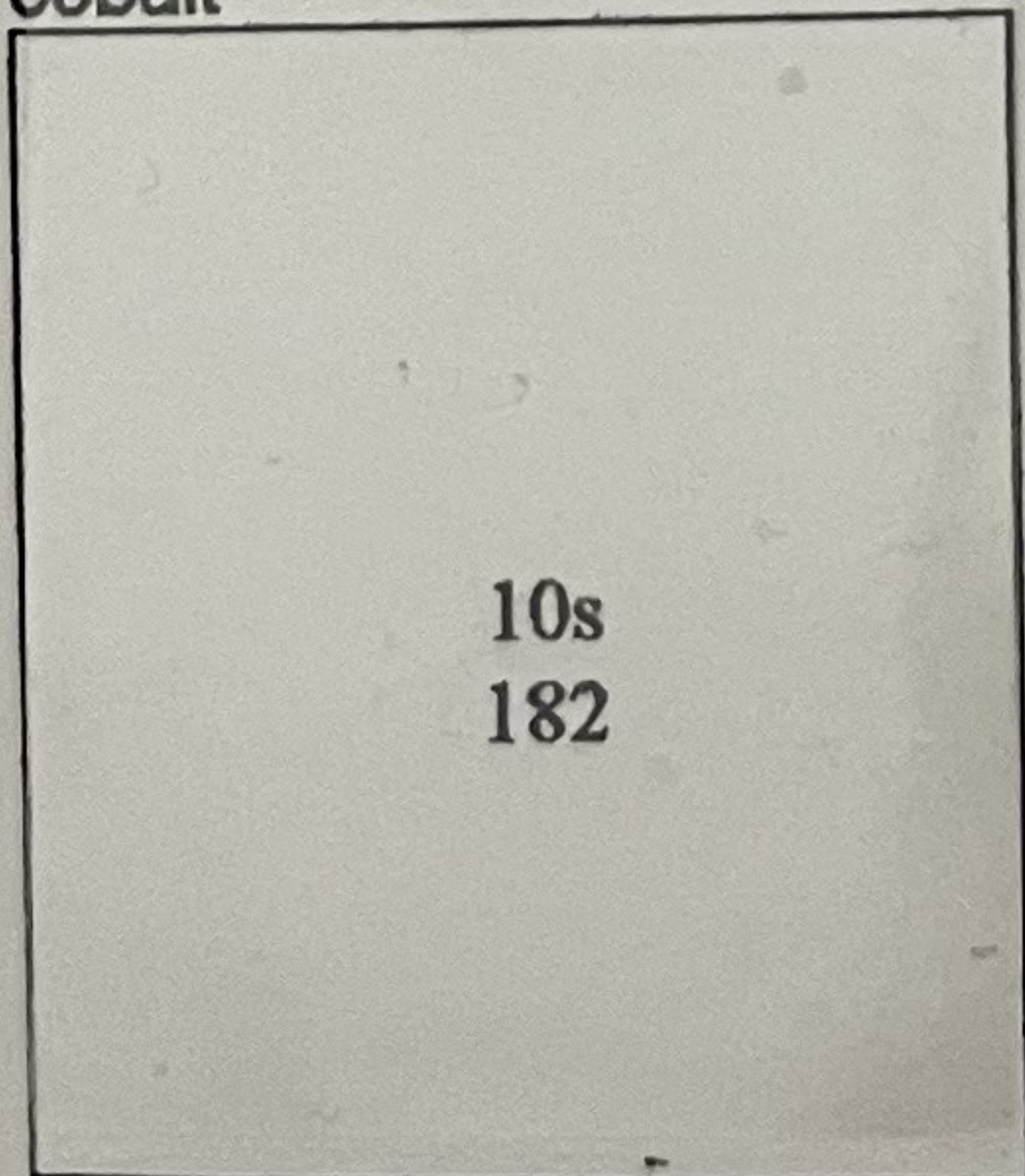

10s
182

ultramarine



pale ultramarine



B

1884, Wm Three Crowns, P 14

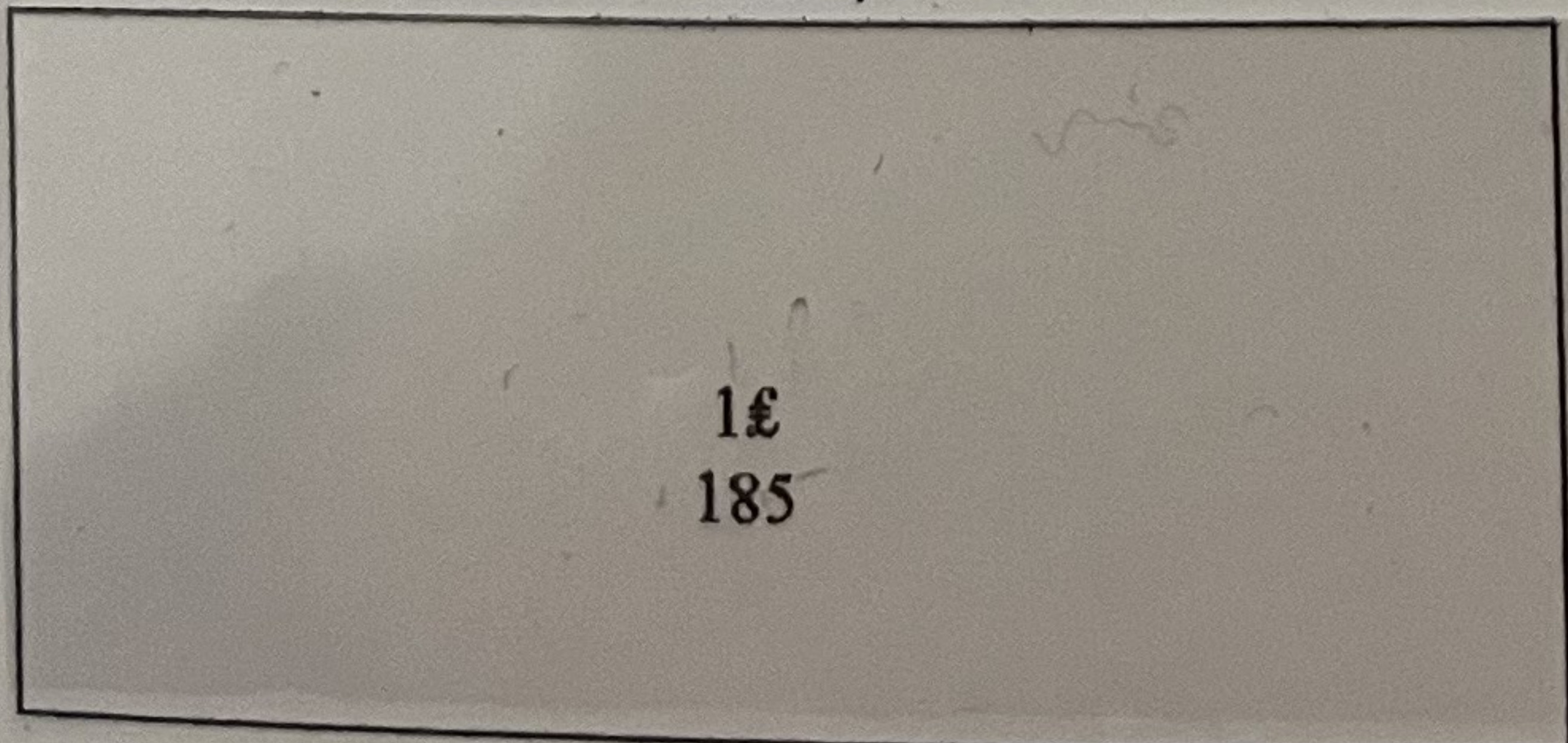

1£
185

1888, Wm Three Orbs, P 14

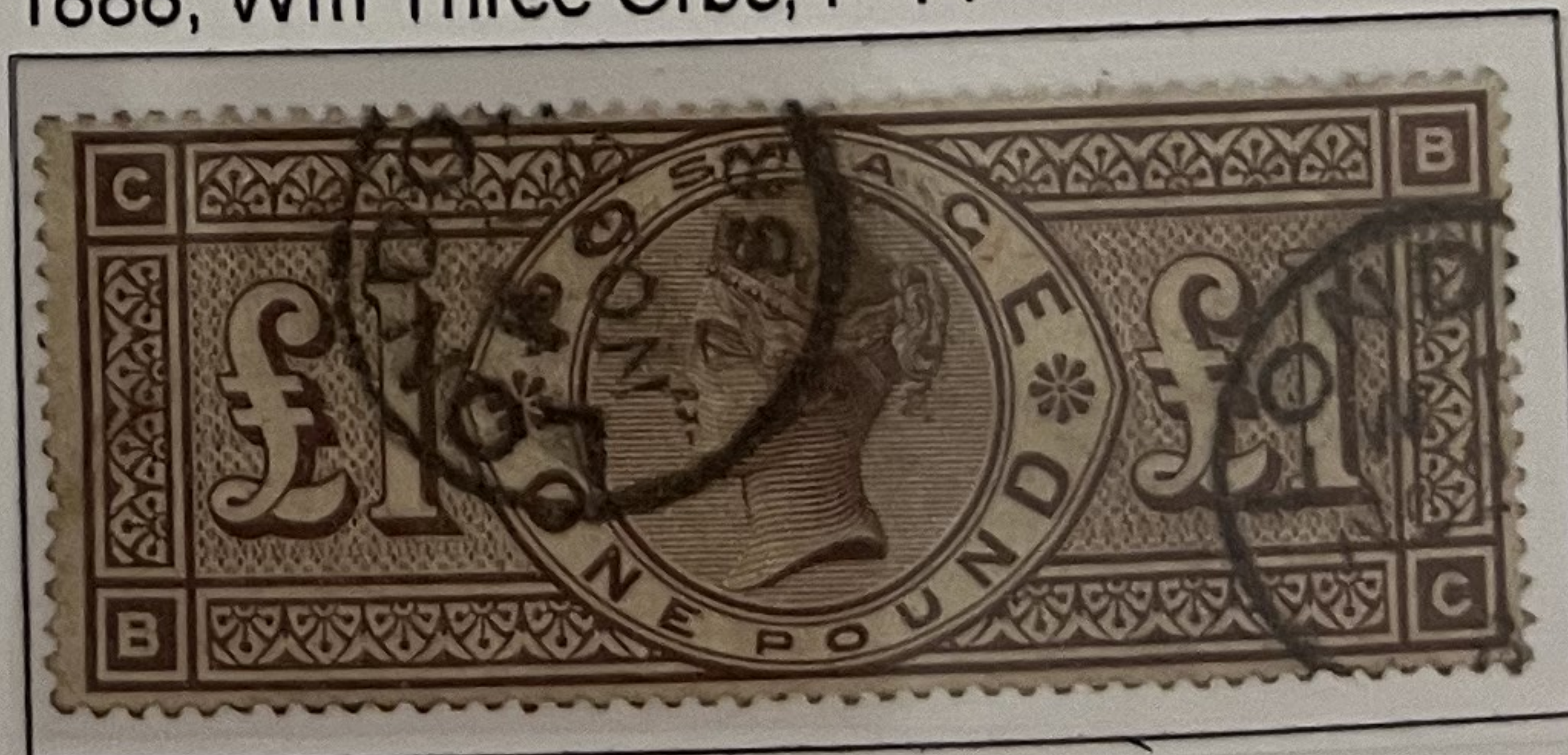

from 6600-

£12,460

GREAT BRITAIN

QUEEN VICTORIA

Surface-Printed

1884, Wm. Crown, P 14



5076

5020



58 1716-

£1100-

1891, Wm. Three Crowns, P 14



£ 800-

£ 3610-

GREAT BRITAIN

QUEEN VICTORIA

1887
dp. vermilion



vermilion



orange-vermilion



pale-vermilion



1900
dull blue-green



bright blue-green



1887
pl. dull purple & p.gr.



dull purple & p.gr.



dp. purple & p.gr.



green & scarlet



yellow-gr & carmine



grey-gr & carmine



dp. grey-gr & carm.



pale purple on bl. p.



purple on blue p. £260-



dp. purple on blue p.



purple on yellow p. £260



dp. purple on ylw. p.



purple on orange p. £50



green & purple-brn.



green & dp. brown



gr & dp. chocolate-brn



1892
green & carmine



dp. green & carm.



gr & dp. br. carm.



green & dull scarlet

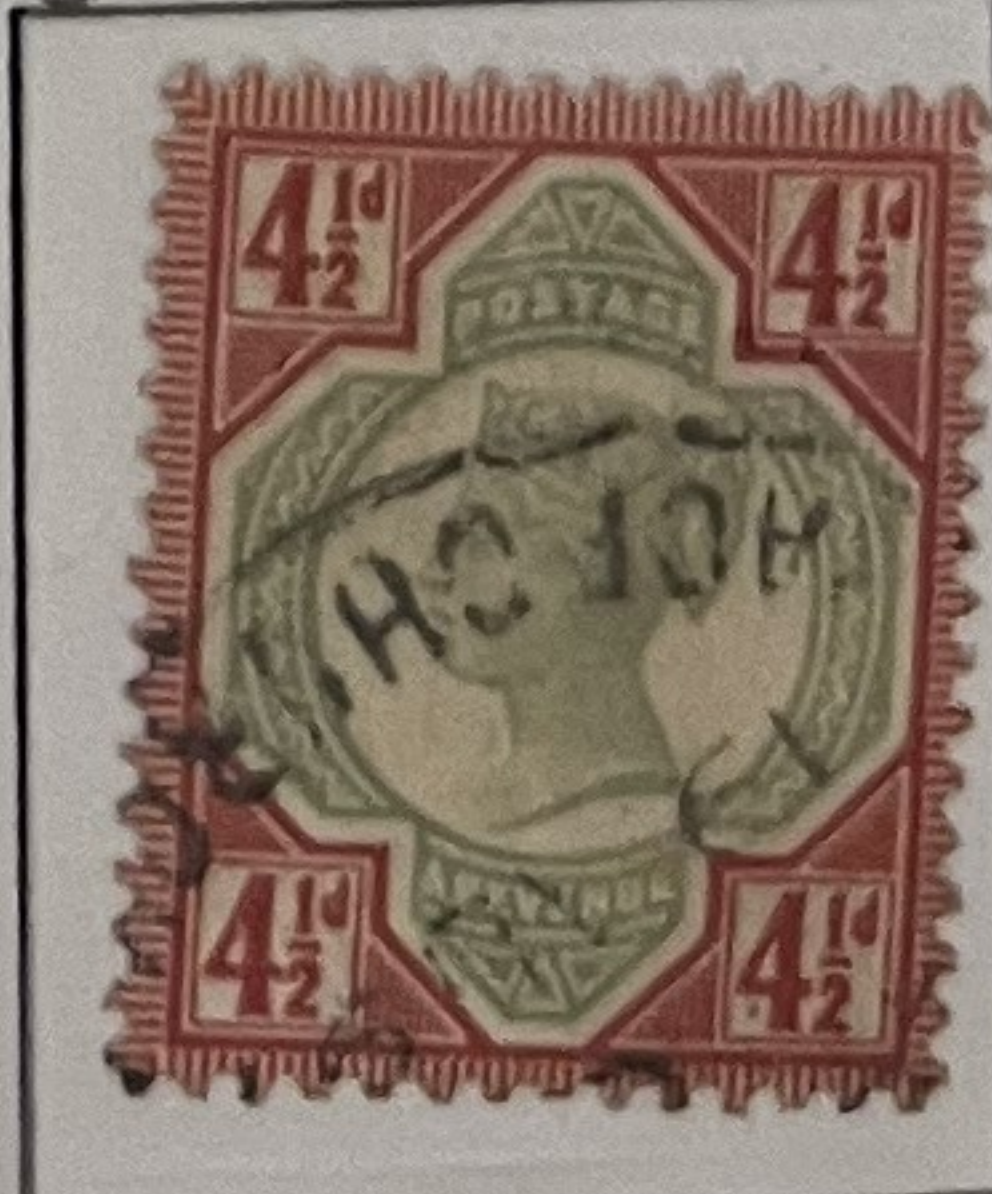

9.10.2007

Dr. Karl Knopke
Prüfstelle für Postwertzeichen
Postfach 1119 · 16535 Hohen Neuendorf

Befund



Großbritannien

Abgebildete Marke aus 1890,
10 d dunkelrotkarmin/mattpurpur,
SG 210 a, Mi.-Nr. 96 b, ist
- e c h t -.

Diese Marke ist bestens zentriert und per-
fekt in Zähnung und Gesamterhaltung. Sauber
entwertet mit Zweikreisstempel CONTINENTAL
NIGHT MAIL, vgl. Foto.

Dr. Knopke

Prüfgebiet: Großbritannien und British Commonwealth (bis 1952)

L225

1887
dull green



grey-gr



GREAT BRITAIN

QUEEN VICTORIA

1887, Die I
dull purple & blue



E120

1888, Die II
dull purple & blue



dull purple & brt. blue



purple on rose-red p.

dp. pur. on rose-rd.p.

slate-pur. on rose-rd.p.



dull purple & blue

dull purple & brt. bl.

slate-purple & blue



1890
dull purple & carm.



dl pur. & dp dl. carm.



507.
dull pur. & scarlet



1887
dull green



cert B250
grey-green



1900
green & carmine



EDWARD
VII

9D
SPEC M40(4)

1902-10
DELAWARE

MY 31 06

cat SG 251

CHALKY



Slate Purple
and
Deep Ultramarine

ERIC PAUL Ltd.
Po. Box 44
Marple
SK6 7EE
(POSTAL ONLY)

Telephone: 0161 427 2101
Fax: 0161 427 6386
Website: www.ericpaul.co.uk

VISA MasterCard

P.T.S 457
M. & D.P.T.A
G.B.P.S 74

GREAT BRITAIN

KING EDWARD VII

1913, "Dickson" coated paper
dull purple



dull reddish purple



1911 - '13, Chalk-surfaced paper
bright magenta

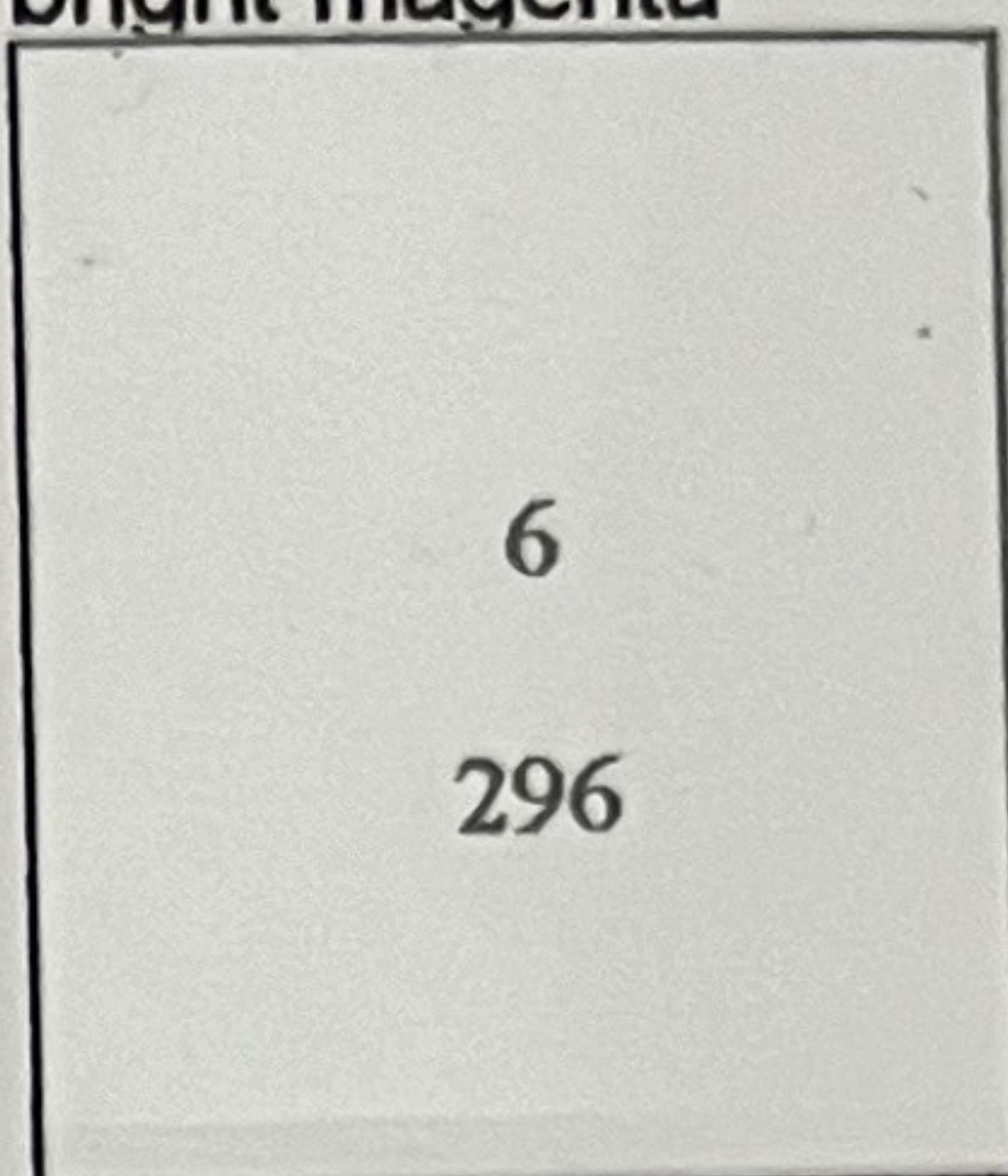

deep plum



1910, De la Rue, ordinary paper, Perf. 14
grey-black



deep grey-black



1902
dull purple & ultram.



slate-pur. & ultram.



slate-pur. & dp. ultram.



1905, Chalk-surfaced paper

dull purple & ultram



slate-pur & pale ultram

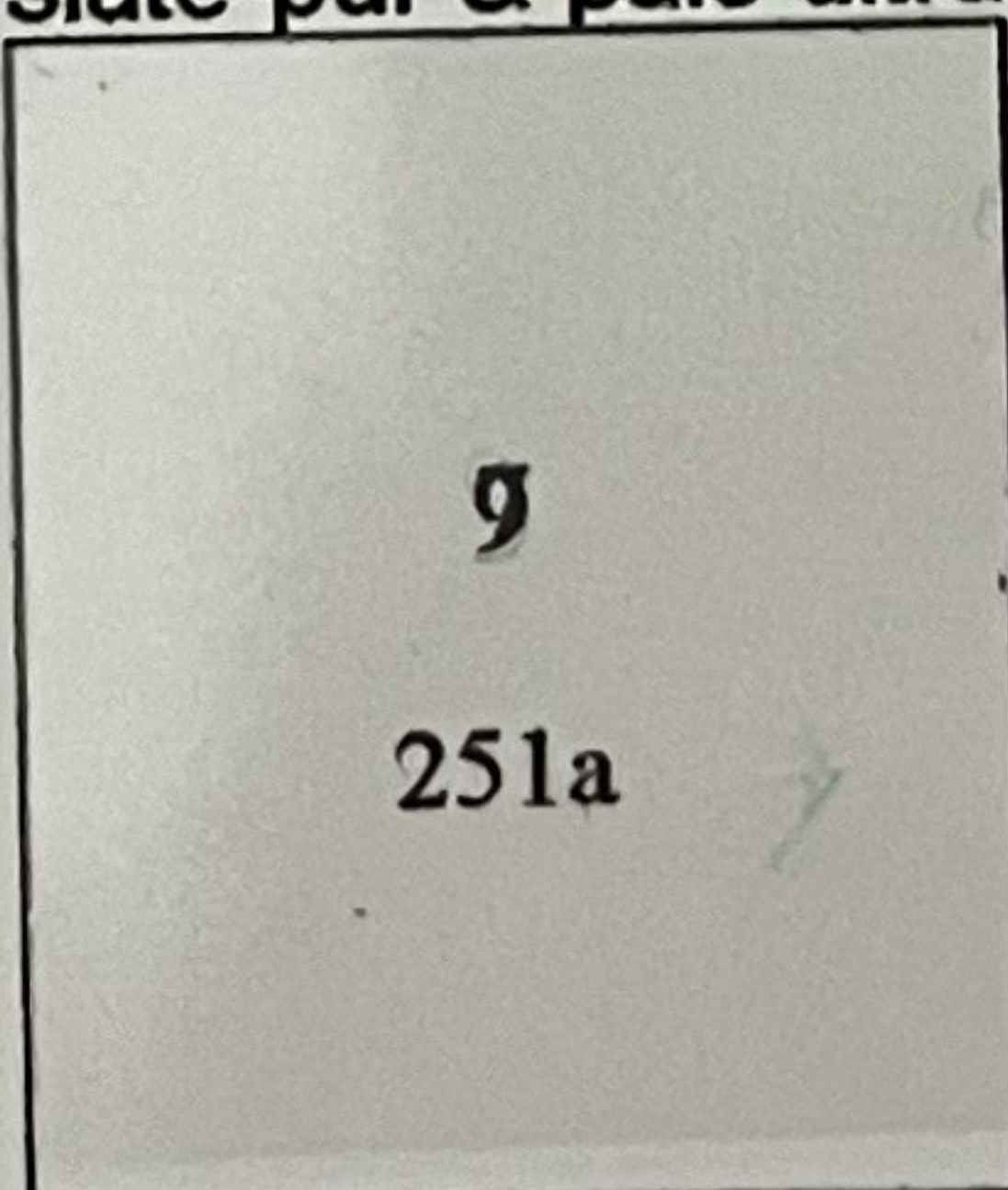

slate-pur. & ultram.



slate-pur. & dp. ultram.



as checked

1912, Somerset house, ordinary paper, Perf. 14

dp. slate-grey



slate-grey



pale grey



red.pur. & light bl.



dp. dl. red.pur. & dp. brt. bl.



dull red.pur. & blue



slate pur. & cobalt bl.



dp. plum & blue



GREAT BRITAIN

KING EDWARD VII

1902, De la Rue, ordinary paper, Perf 14
dull purple & carmine



slate-purple & carmine



slate-pur. & carm.-pink



1906, Chalk-surfaced paper
dull purple & carm.



slate-pur. & carmine



slate-pur. & dp. carm.



sl.-pur. & dp/glossy carm.



dull pur. & scarlet



1911, Somerset house, ordinary paper, Perf 14.

dull red. & scarlet



dull pur. & scarlet



dp. dl. pur. & scarlet

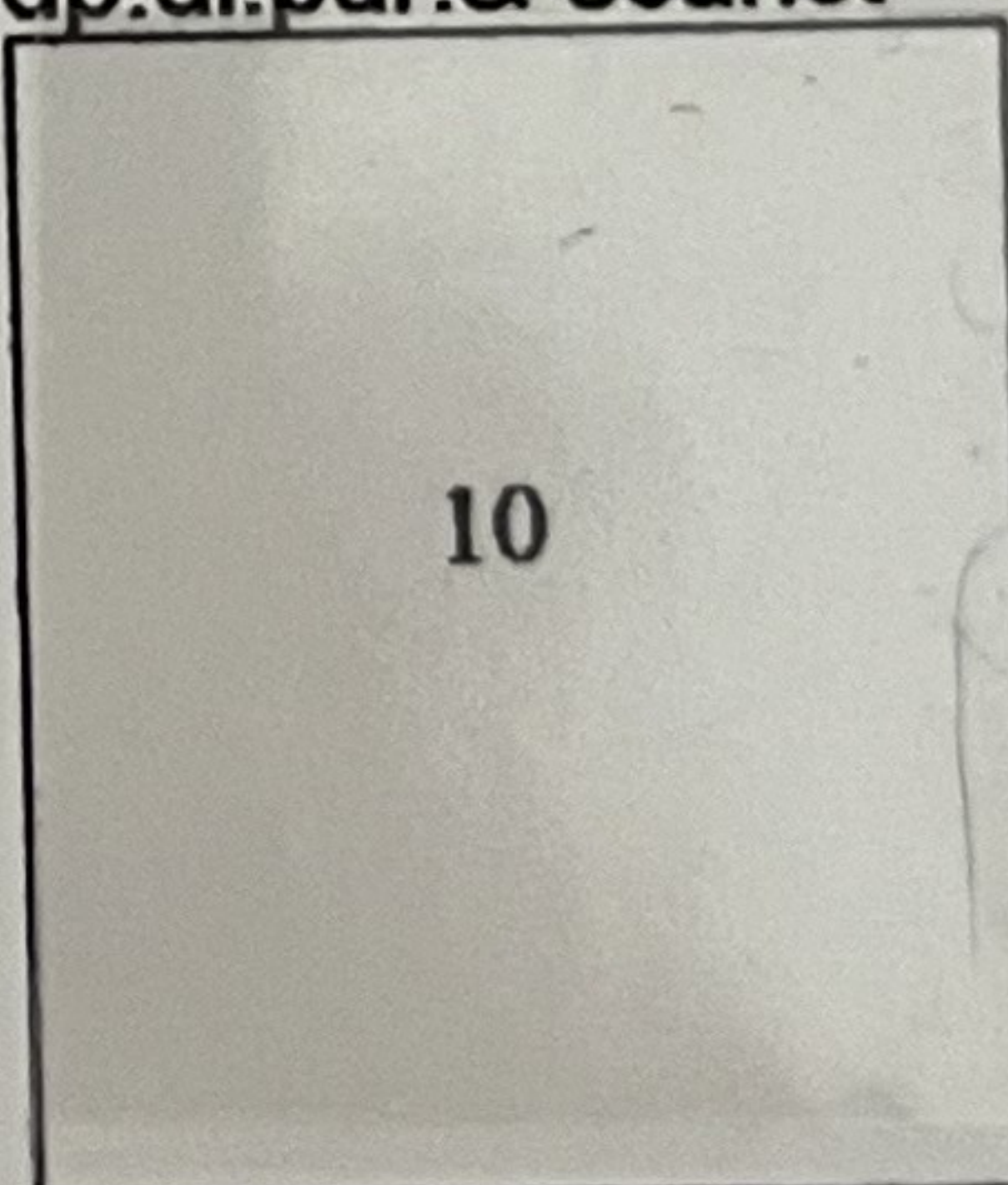

dl pur. & dp. scarlet



dl. red. pur. & aniline-pink



dl. red. pur. & carm.



dp. dl. pur. & carmine



dark plum & carmine

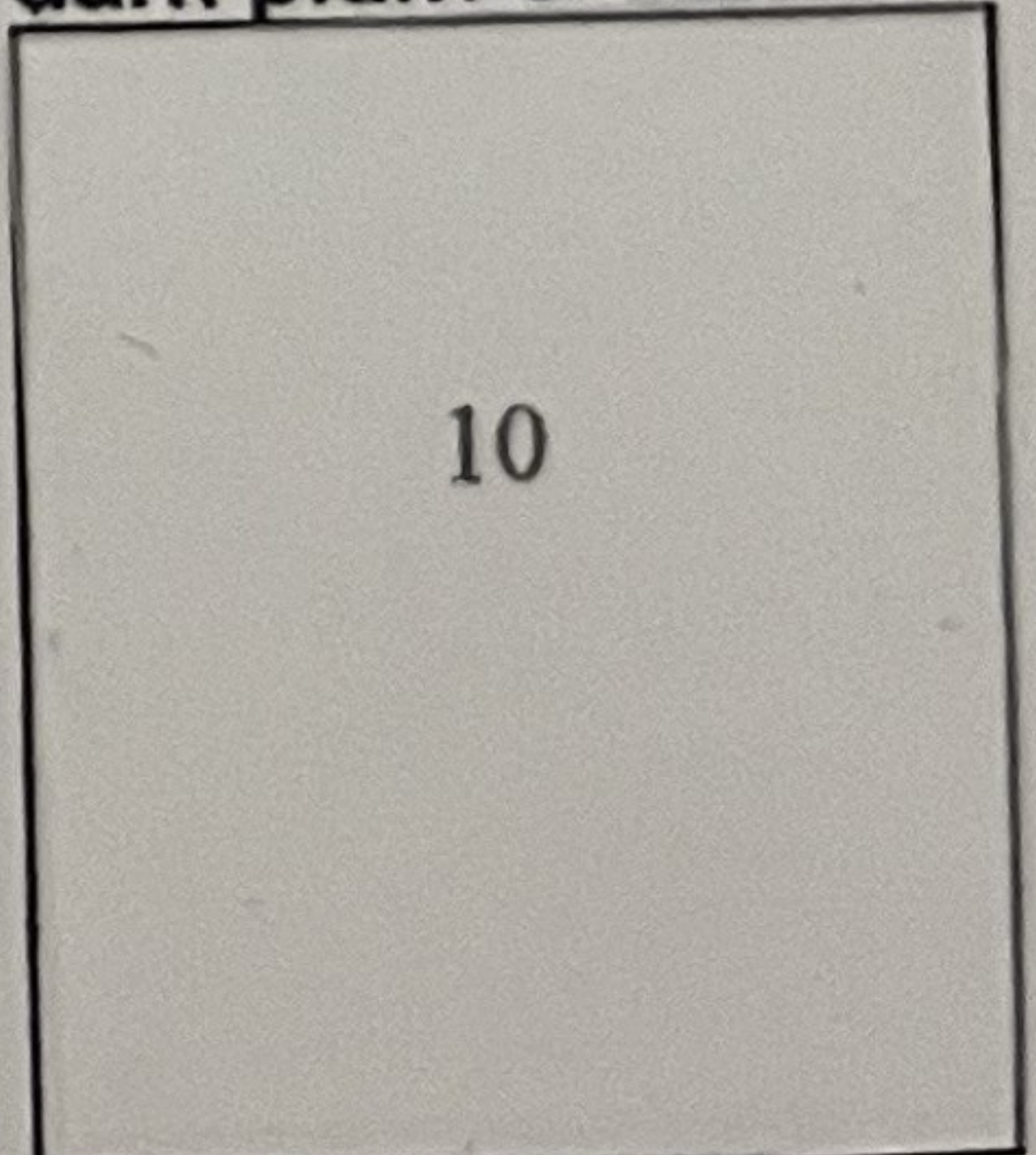

6225

GREAT BRITAIN

KING EDWARD VII

1902, De la Rue, ordinary paper, Perf 14

lilac



slate-purple



bright carmine



deep bright carm.



1905, Chalk-surfaced paper

pale dull purple



dull purple



slate-purple



as Mayent

1911 - '12, Somerset house, ordinary paper

dull greyish purple



dull reddish purple



dark purple



pale dl. red. purple



carmine-red



carmine



as Mayent

GREAT BRITAIN

KING EDWARD VII

1902, De la Rue, ordinary paper, Perf 14

ultramarine



deep ultramarine



dull blue-green



£ 825-

1912, Somerset house, ordinary paper, Perf. 14

bright blue



blue



deep blue



deep green



£ 750

ATTEST

DR. KARL KNOPKE

Verbandsprüfer

des Bundes der philatelistischen Prüfer e.V. im BDPH und APHV
D-O-1406 Hohen Neuendorf, Postfach 19

Nr. 72/94-c

Datum 29.10.94

1913 Großbritannien 10/- Sh indigo,
SG 402 (Mi.-Nr. 143 Ia) ist in
allen Belangen

- e c h t -

Die farbfrische Marke ist üblich
leicht dezentriert, Zähnung und
Gesamterhaltung sind einwandfrei.
Entwertung Einkreisstempel GUERN-
SEY, Datum unslesbar.

Für Zentrierung, Zähnungsverlauf
und Sitz des Stempels s. Foto.

K. Knopke



Prüfgebiet: Großbritannien

Die Prüfung erfolgte auf Grund der Prüfordnung des Bundes der Philatelistischen Prüfer e.V.

2,5 1,8

ATTEST

HORST PRÖSCHOLD

Verbands-~~Post~~-prüfer

des Bundes der philatelistischen Prüfer e.V. im BDPH und APHV

D-6000 Frankfurt 1, Raimundstraße 151, Tel. 069/561806

Nr. 02985

Datum 06.11.1988

GROSSBRITANNIEN

1913, 1 £ dkl' graugrün mit Stempel von London vom 20 NOV 15 ost echt und einwandfrei.

Für die Zähnung, Zentrierung und den Sitz der Entwertung siehe Foto.

Michel-Spez.-Nr. 144 c

St. Gibbons-Nr. 404



Prüfgebiete: Sachsen, Großbritannien, Gibraltar, Irland, Malta, Zypern

Die Prüfung erfolgte auf Grund der Prüfordnung des Bundes der Philatelistischen Prüfer e.V.

GREAT BRITAIN

KING GEORGE V

1913, Wm. Single Cypher, Waterlow printing
deep sepia-brown



sepia-brown



rose-carmine

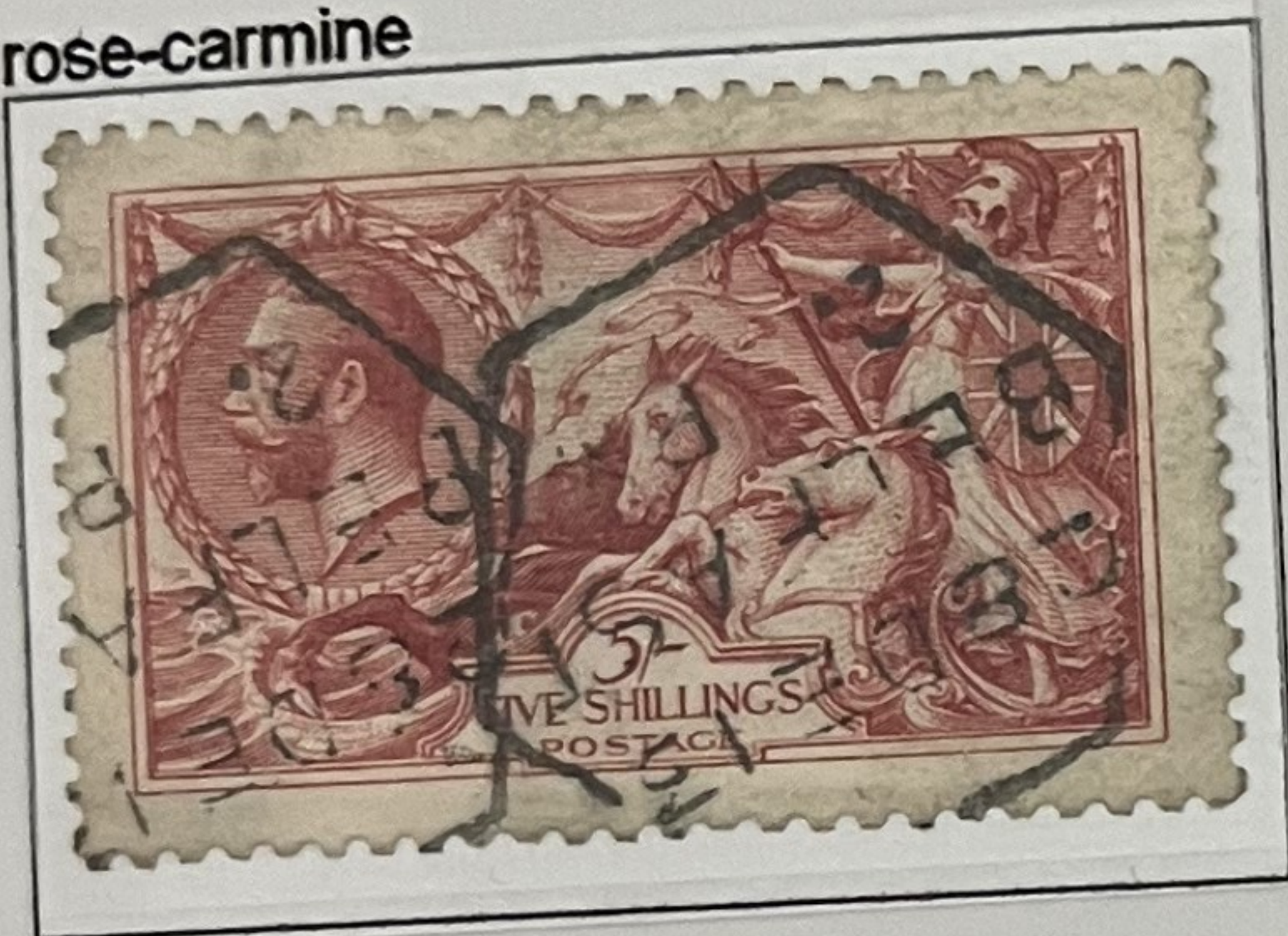

pale rose-carmine



carmine-red

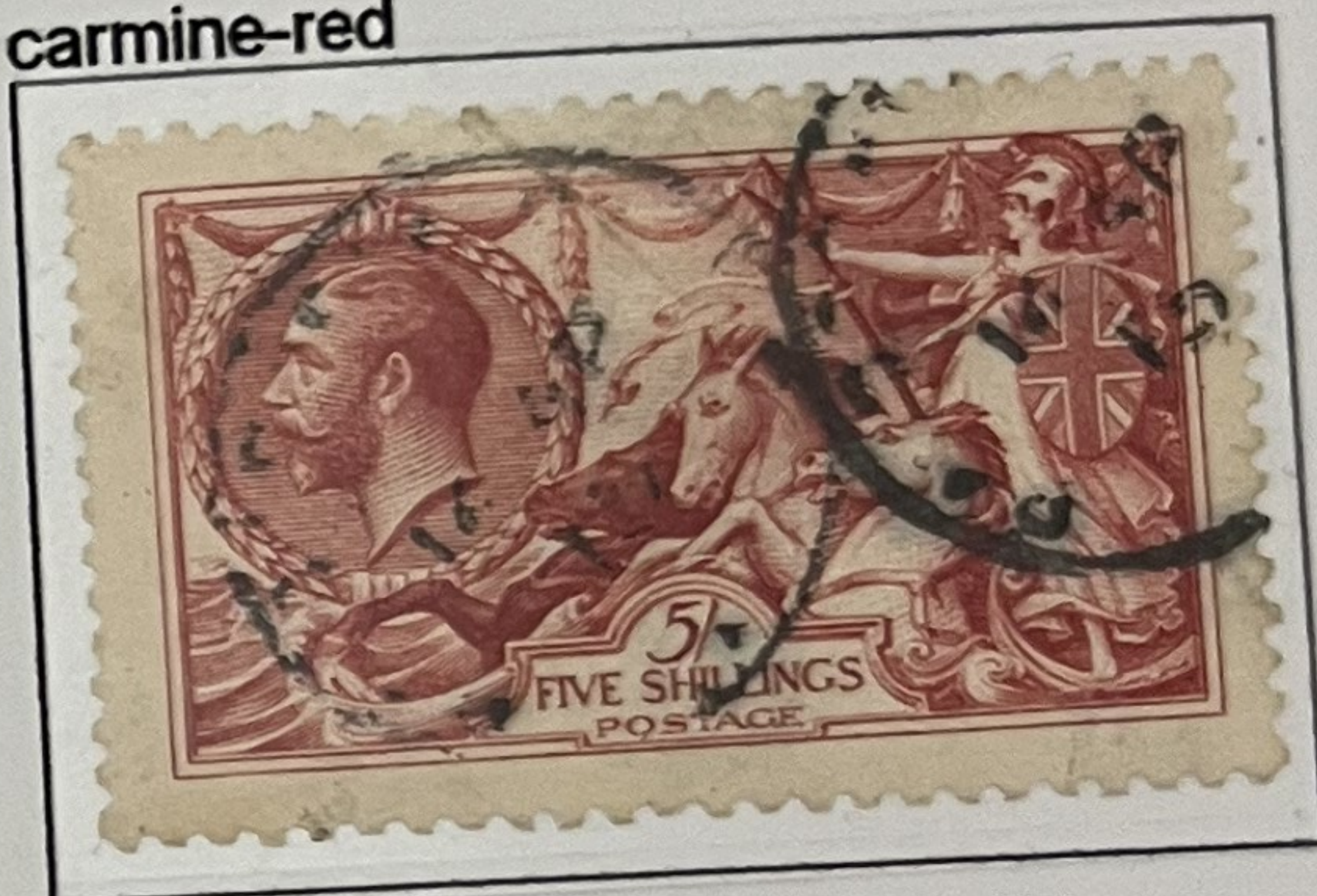

Indigo-blue

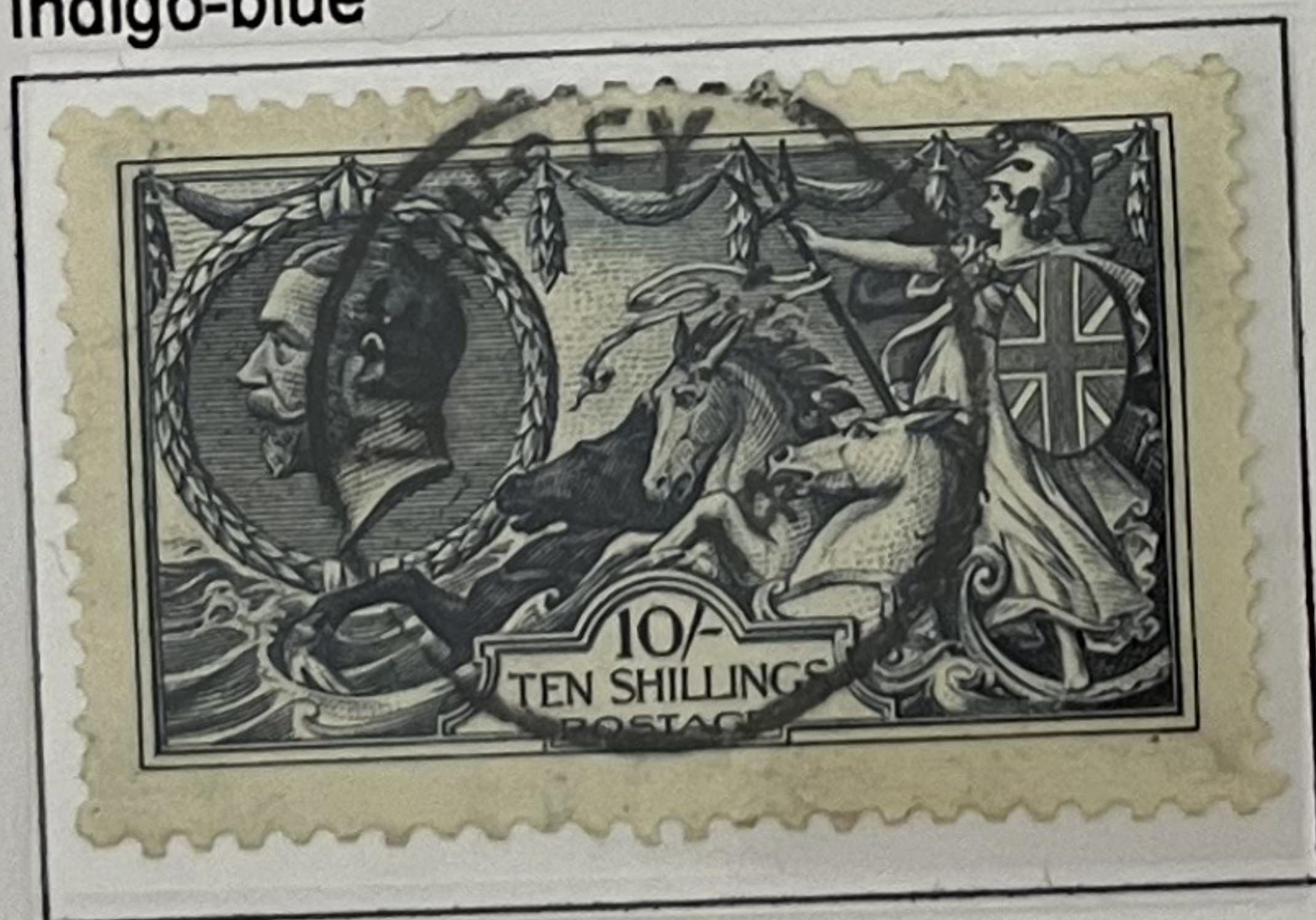

indigo



Cert

green

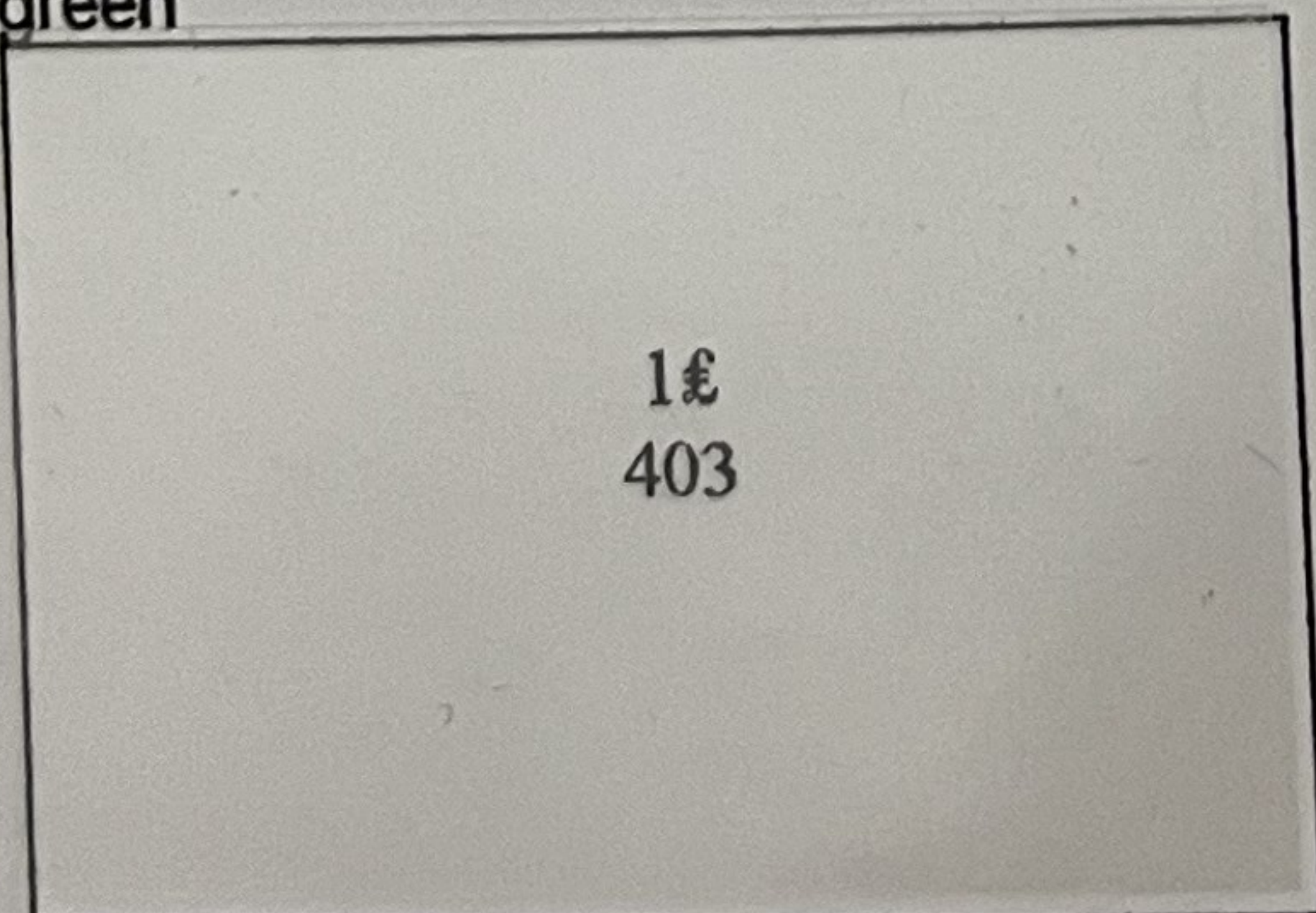

deep green



dull blue-green



part
Red cancel

£1400

Cert -
SG 404

£1600

GREAT BRITAIN

KING GEORGE V

1915, Wm. Single Cypher, De la Rue printing
deep yellow-brown



yellow-brown



pale yellow-brown

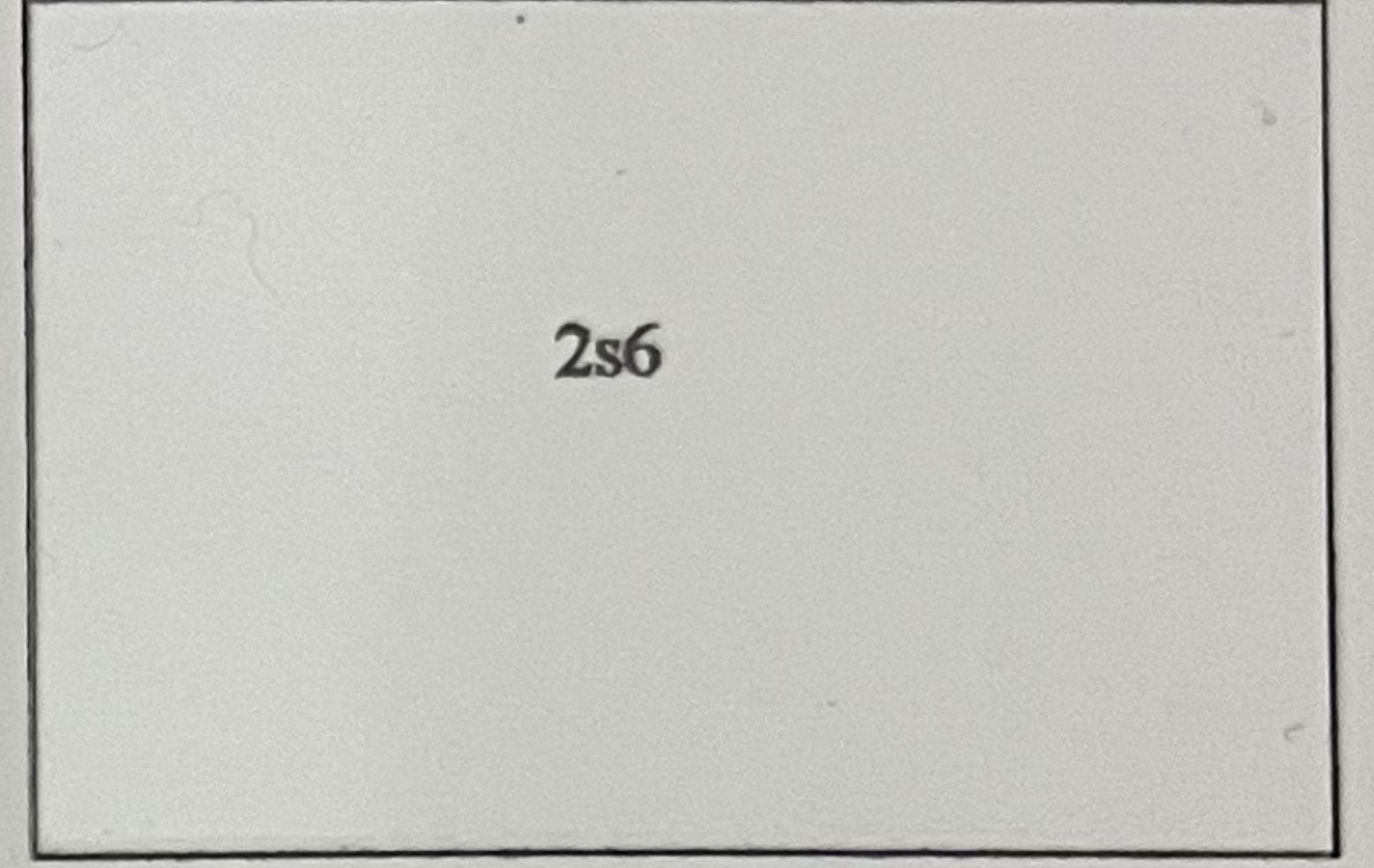

bright yellow-brown



cinnamon-brown

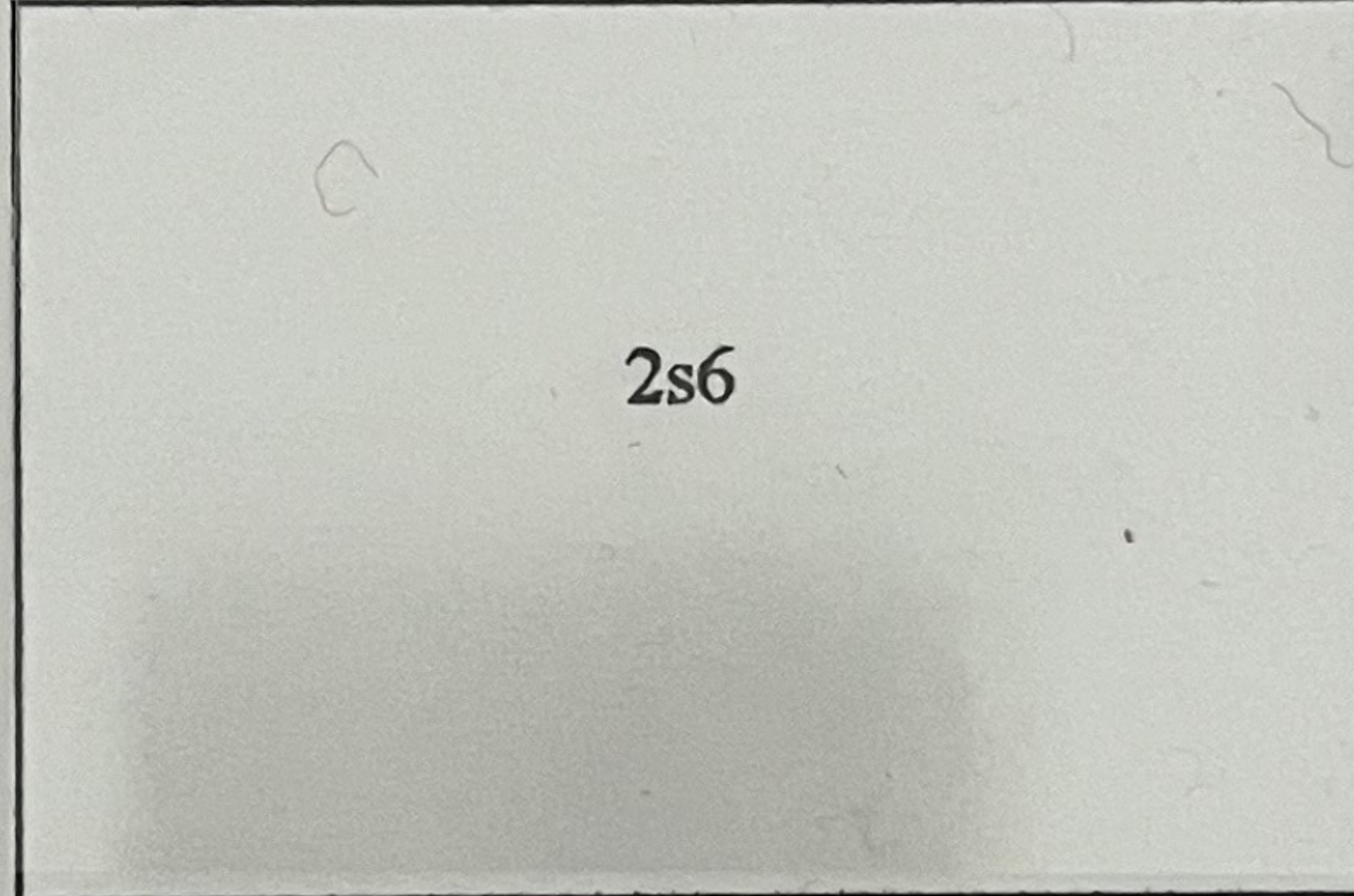

grey-brown



pale brown

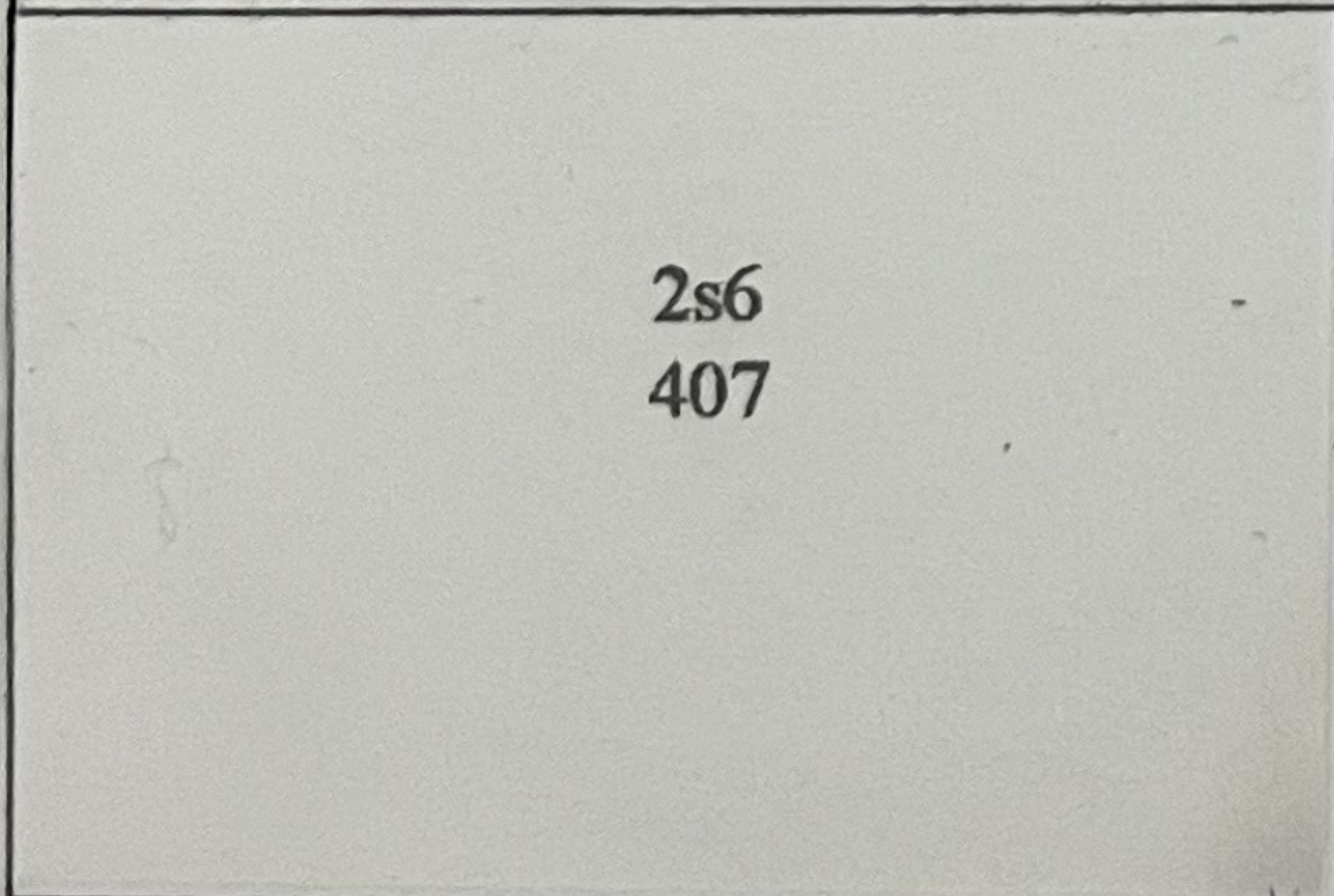

pale brown (worn plate)



very deep brown

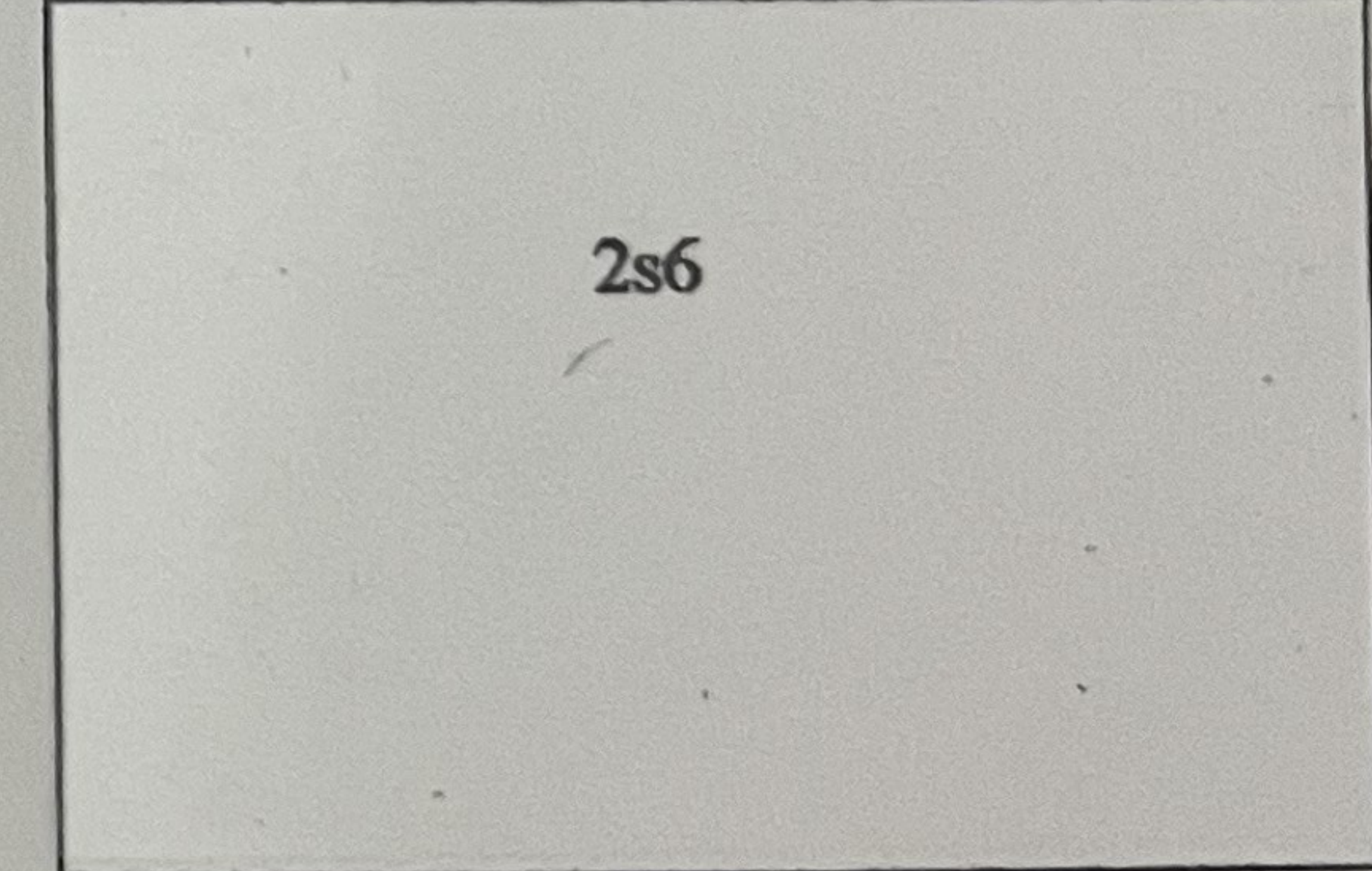

seal-brown (sepia)



blackish brown



ATTEST

DR. KARL KNOPKE

Verbandsprüfer

des Bundes der philatelistischen Prüfer e.V. im BDPH und APHV
D-O-1406 Hohen Neuendorf, Postfach 19

Nr. 72/94-b

Datum 29.10.94

1915 Großbritannien 10/- Sh blau,
SG 412 (Mi.-Nr. 143 IIa) ist
in allen Belangen
-e c h t-.

Die Marke ist ein für diese Aus-
gabe relativ gut zentriertes Exem-
plar, Zähnung und Gesamterhaltung
sind einwandfrei. Die sehr zarte
Entwertung ist nicht mehr lesbar.

Für Sitz des Stempels, Zentrie-
rung und Zähnungsverlauf s. Foto.

J. Knopke



Prüfgebiet: Großbritannien

Die Prüfung erfolgte auf Grund der Prüfordnung des Bundes der Philatelistischen Prüfer e.V.

GREAT BRITAIN

KING GEORGE V

1915, Wm. Single Cypher, De la Rue printing
bright carmine



carmine



pale carmine (worn plate)

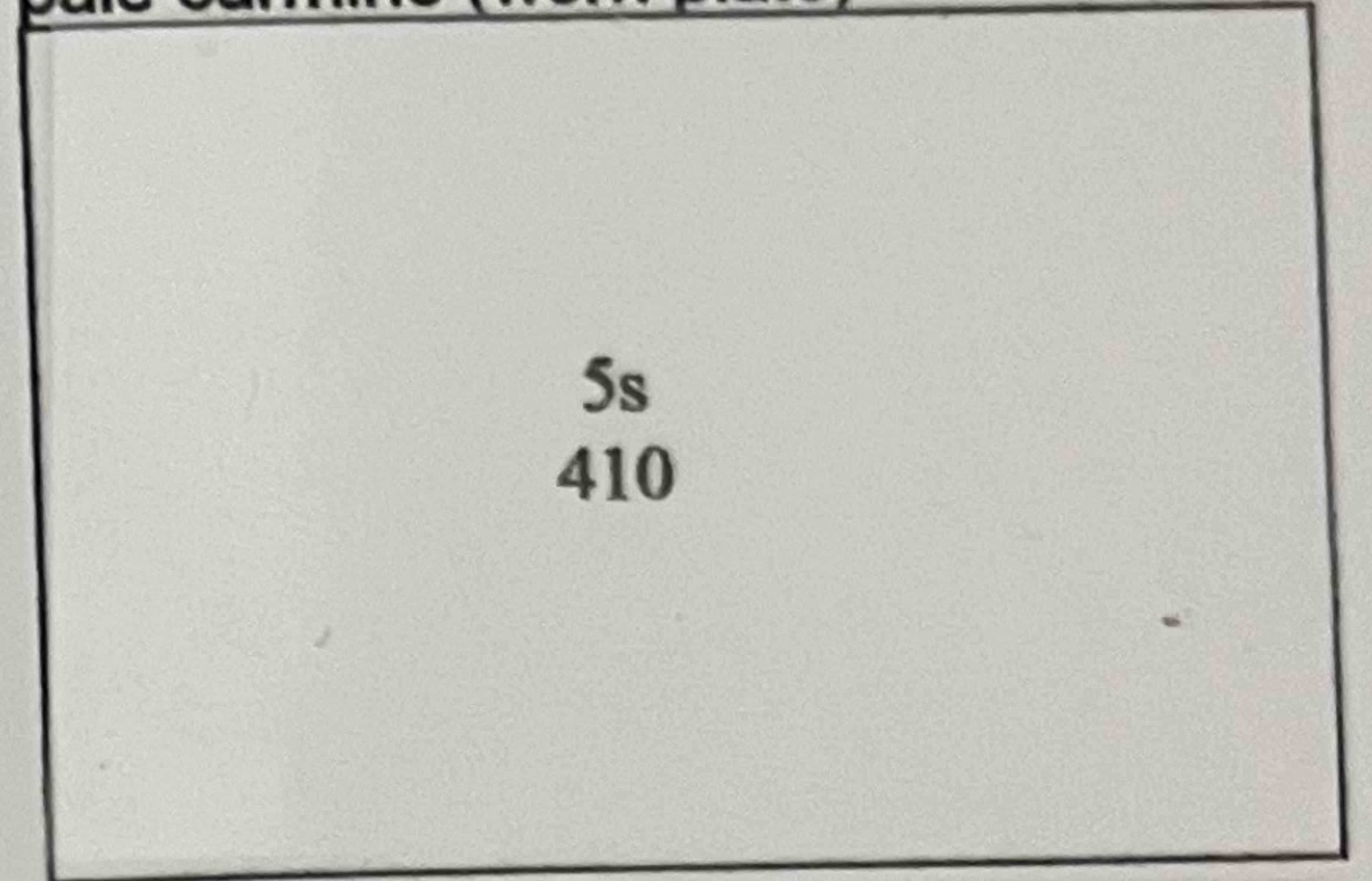

5s
410

blue



deep blue



deep blue (worn plate)

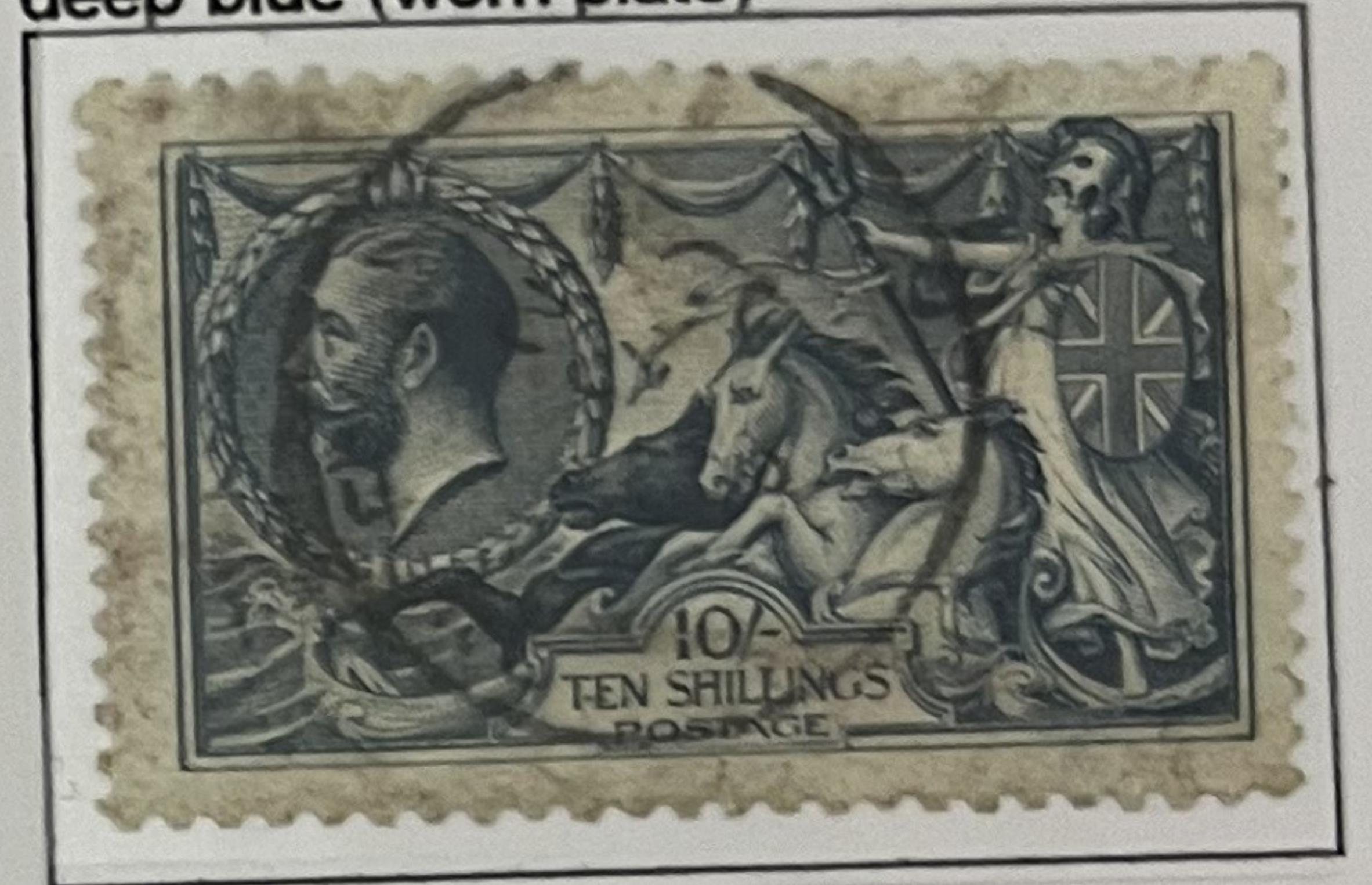

cert

£950

£1000-

£1060

dp. (intense) bright bleu

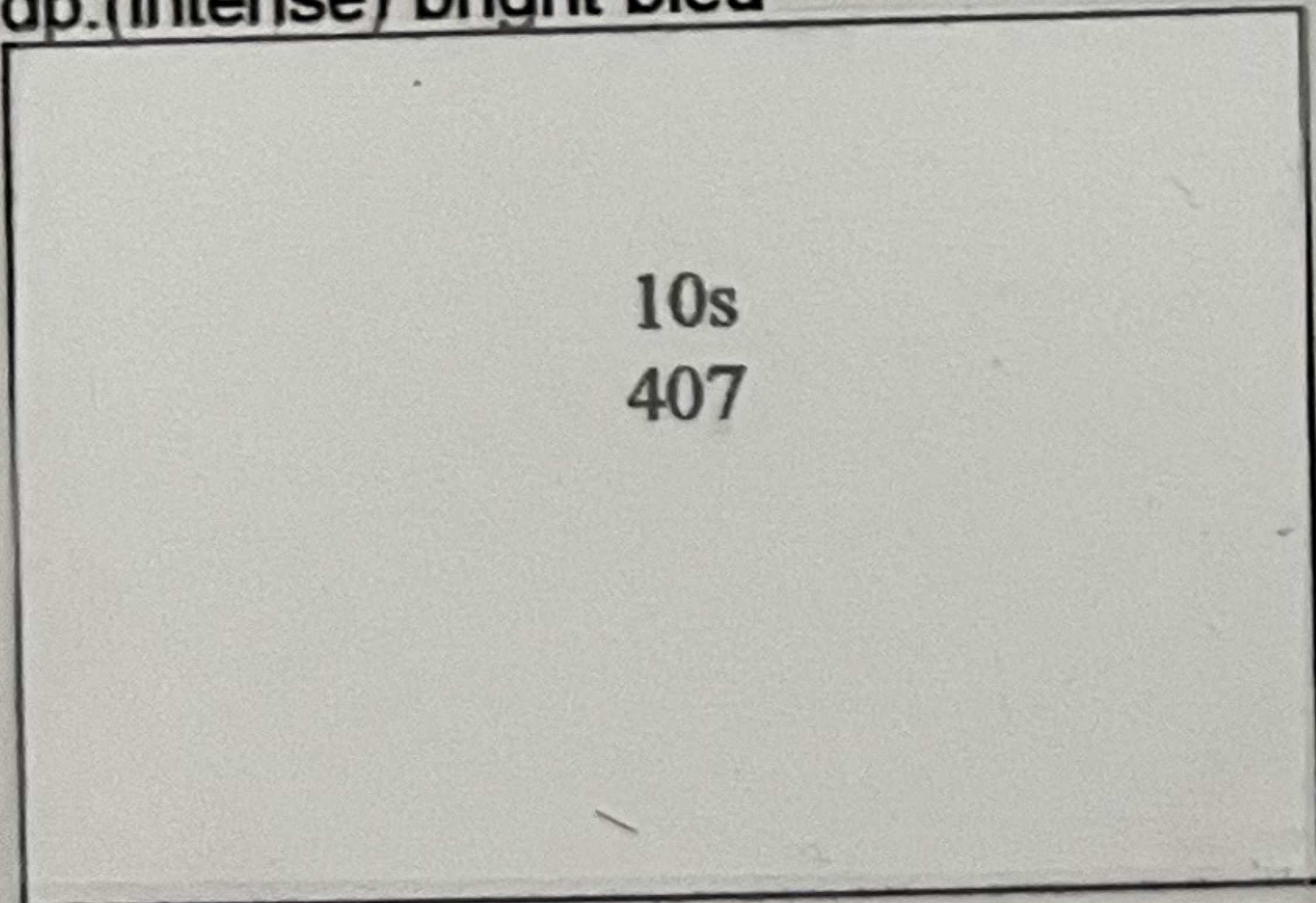

10s
407

bright (cambridge) blue

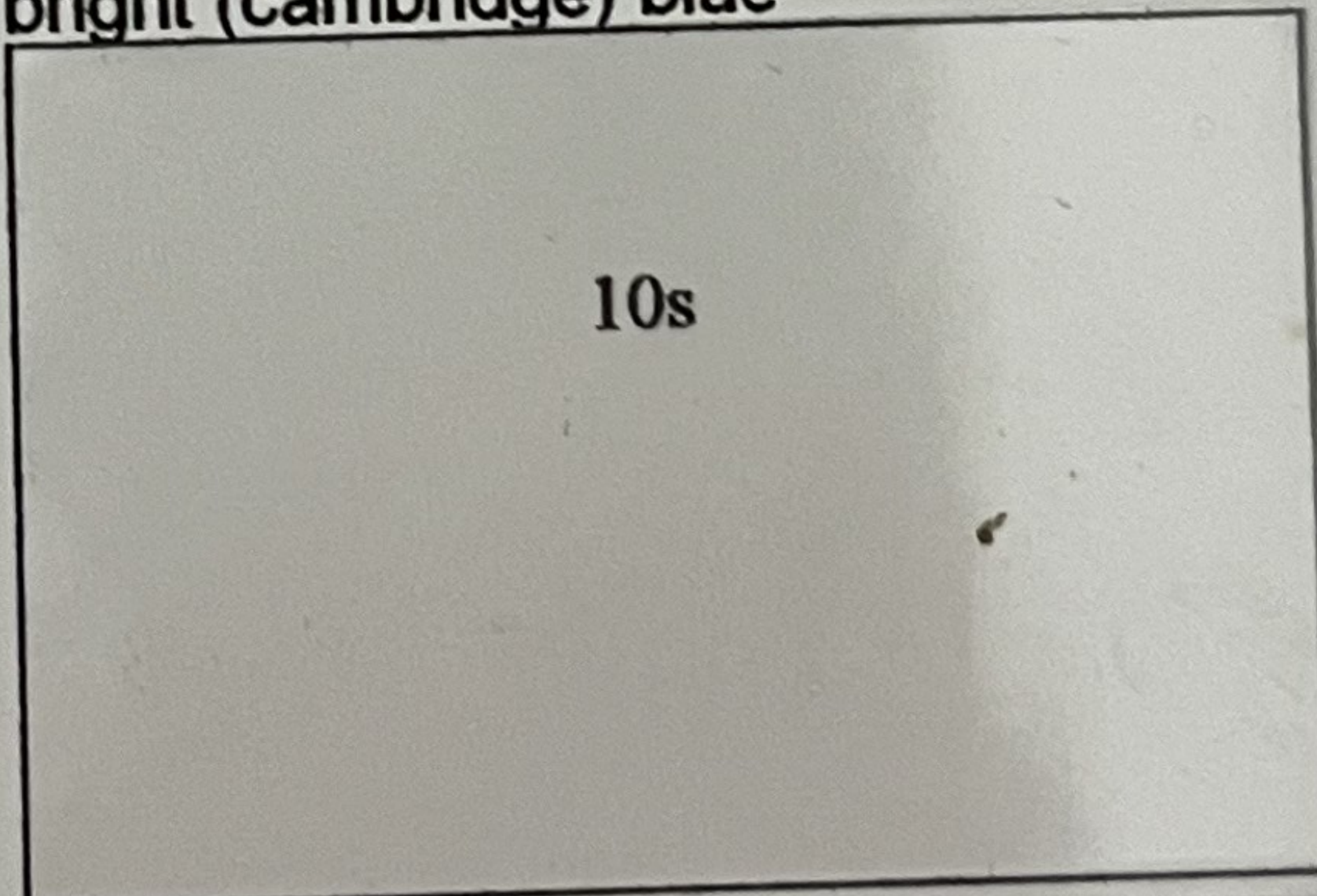

10s

pale blue

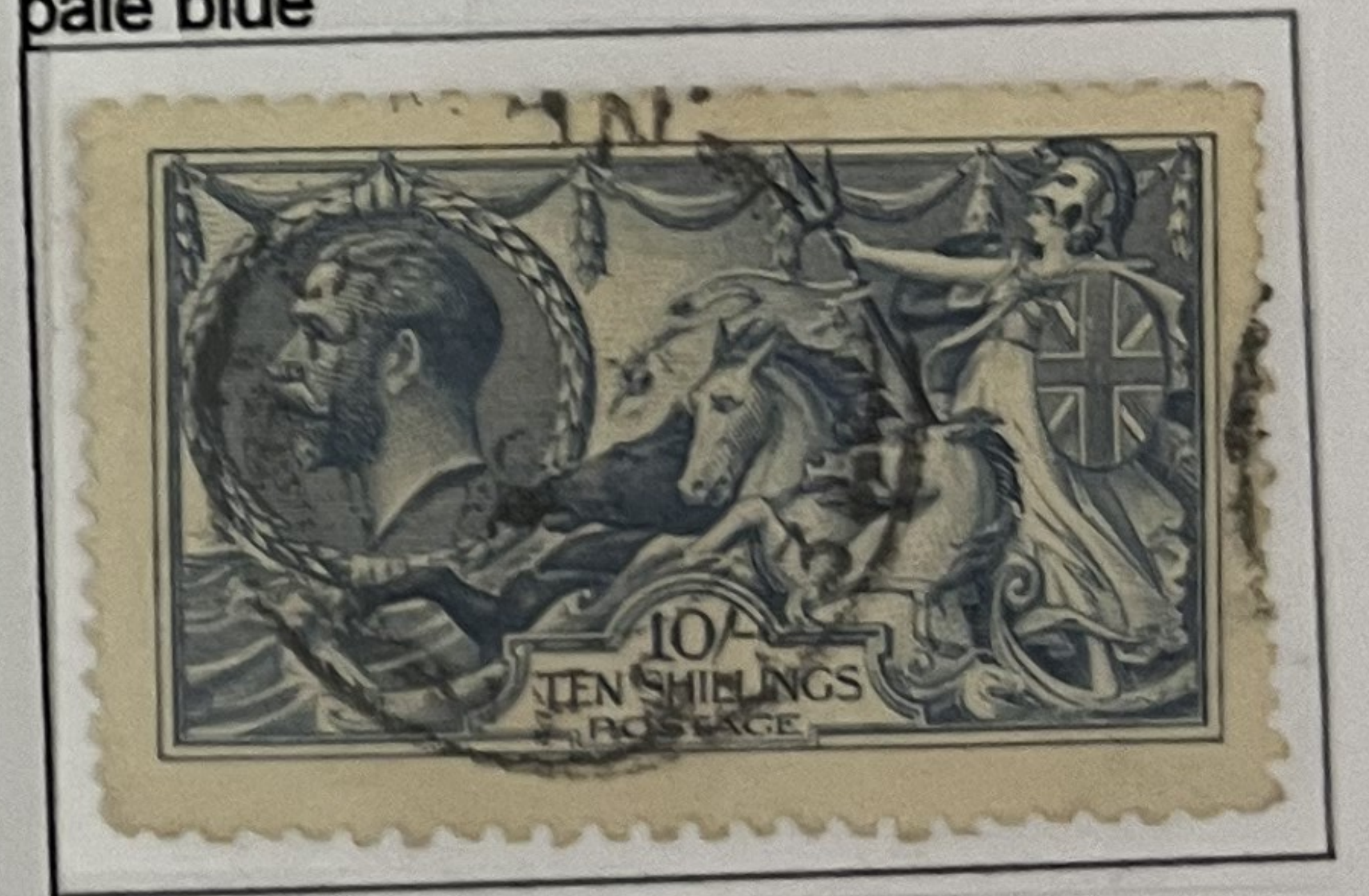

£960

deep bright blue



£1000-

Dr. Karl Knopke
Prüfstelle für Postwertzeichen
Postfach 1119 · 16535 Hohen Neuendorf

9.3.2006

Befund

Großbritannien

Unten abgebildete Marke aus 1919,
10/- Sh stumpfgraublau,

SG N 71 (2), Mi.-Nr. 143 III b, ist
- e c h t -.

Vorgelegte Marke ist üblich leicht dezentriert,
einwandfrei in Zähnung und
Gesamterhaltung. Sehr zart
und daher undeutsam entwer-
tet mit Einkreis-Orts-Datum-
Stempel, vgl. Foto.
Altsignatur H. Richter.



Prüfgebiet: Großbritannien und British Commonwealth (bis 1952)

K. Knopke

Dr. Karl Knopke
Postfach 19, 16535 Hohen Neuendorf

29.10.94
BEFUND

1919, Großbritannien 2/6 Sh hellbraun,
SG 415 a (Mi.-Nr. 141 IIIId) - e c h t.

Gut zentriert, einwandfrei in Zähnung
und Gesamterhaltung.
Stempel zu schwach, un-
lesbar, siehe Foto.



Prüfgebiet: Großbritannien bis 1952

Die Prüfung erfolgte auf Grund der Prüfordnung des Bundes der Philatelistischen Prüfer e.V.

Dr. Karl Knopke
Prüfstelle für Postwertzeichen
Postfach 1119 · 16535 Hohen Neuendorf

9.3.2006

Befund

Großbritannien

Unten abgebildete Marke aus 1919,
10/- Sh stumpfblau, SG N 71(1), Mi. 143 IIIa,
ist
- e c h t -.

Diese Marke ist üblich leicht dezentriert,
aber einwandfrei in Zähnung
und Gesamterhaltung. Zart
entwertet mit nicht lesbarem
Einkreis-Orts-Datum-Stempel,
vgl. Foto.



Dr. Knopke

Prüfgebiet: Großbritannien und British Commonwealth (bis 1952)

Dr. Karl Knopke
Postfach 19, 16535 Hohen Neuendorf

29.10.94
BEFUND

1919, Großbritannien 5/- Sh rosarot,
SG 416 (Mi.-Nr. 142 III a) - e c h t.

Gut zentriert, einwandfrei in Zäh-
nung und Gesamterhal-
tung.

Sauberer Paketschalter-
stempel (PP = parcel
post) MANCHESTER 8.6.29.
S. Foto



Dr. Knopke

Prüfgebiet: Großbritannien bis 1952

Die Prüfung erfolgte auf Grund der Prüfordnung des Bundes der Philatelistischen Prüfer e.V.

Dr. Karl Knopke
Postfach 19, 16535 Hohen Neuendorf

29.10.94
BEFUND

1919, Großbritannien 10/- Sh mattgraublau,
SG 417 (Mi.-Nr. 143 IIIb) - e c h t.
Üblich dezentriert, Teile zarter Lon-
don-Registered-Stempel,
einwandfrei. S. Foto.



Dr. Knopke

Prüfgebiet: Großbritannien bis 1952

Die Prüfung erfolgte auf Grund der Prüfordnung des Bundes der Philatelistischen Prüfer e.V.

© GIESECKE & DEVRIENT GMBH 1992

Dr. Karl Knopke
Prüfstelle für Postwertzeichen
Postfach 1119 · 16535 Hohen Neuendorf

9.3.2006

Befund

Großbritannien

Unten abgebildete Marke aus 1919,
10/- Sh Stahlblau, SG N 71(3), Mi. 143 IIIc,
ist
- e c h t -.

Vorgelegte Marke ist üblich zart dezentriert,
oben ein Zahn kurz und unbe-
deudender winziger Eckknit-
ter, sonst einwandfrei in
der Erhaltung. Sauber entwer-
tet mit Einkreisstempel LEI-
CESTER 28.Nov.1930, vgl. Foto.
Altsignatur H.Richter.



Prüfgebiet: Großbritannien und British Commonwealth (bis 1952)

H. Richter

Dr. Karl Knopke
Postfach 19, 16535 Hohen Neuendorf

29.10.94
BEFUND

1919, Großbritannien 2/6 Sh olivbraun,
SG 413 a (Mi.-Nr. 141 IIIa) - e c h t.

Gut zentriert, einwandfrei in Zäh-
nung und Gesamterhal-
tung.



Exzellent abgeschlage-
ner ovaler Registered-
Stempel MANCHESTER -
30.9.20, siehe Foto.

K. Knopke

Prüfgebiet: Großbritannien bis 1952

Die Prüfung erfolgte auf Grund der Prüfordnung des Bundes der Philatelistischen Prüfer e.V.

GREAT BRITAIN

KING GEORGE V

1918, Wm. Single Cypher, Bradbury Wilkinson

Olive-brown



cert

chocolate-brown



reddish brown



pale brown



cert

rose-carmine



cert

rose-red

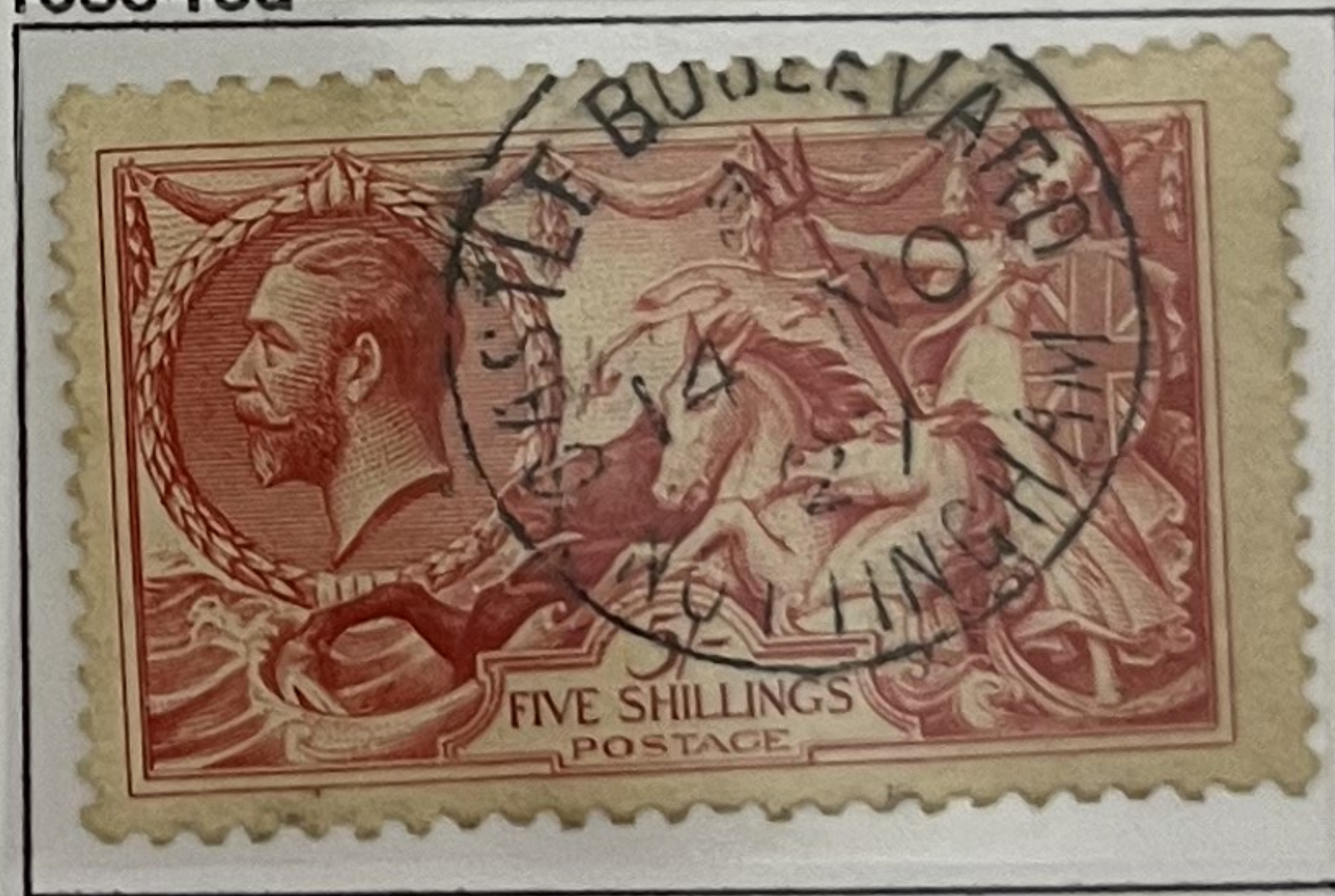

dull blue



cert

dull grey-blue



cert

steel-blue



cert

GREAT BRITAIN

KING GEORGE V

1929, postal union congress3



Blue

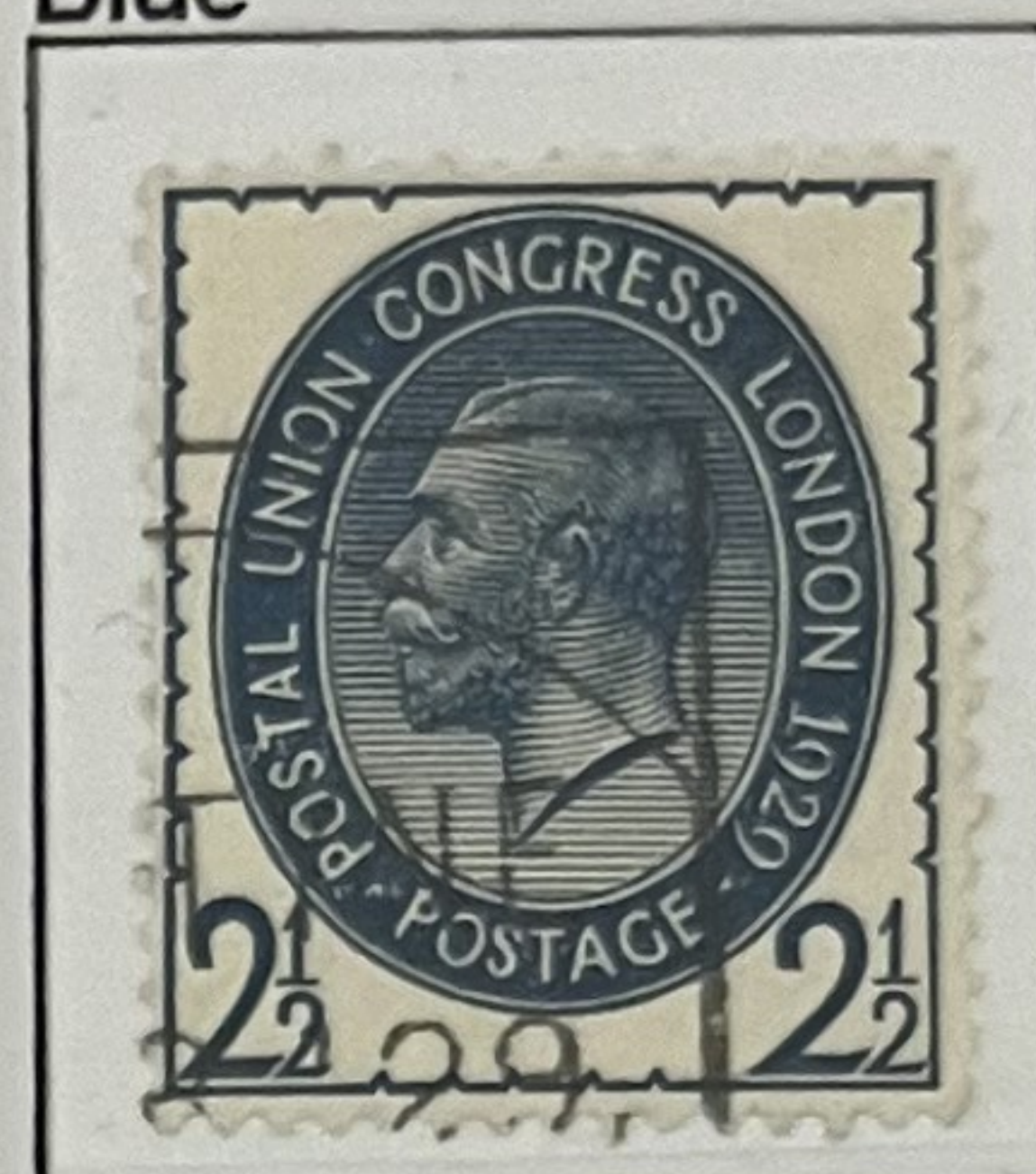

Pale blue



Wm. Inverted

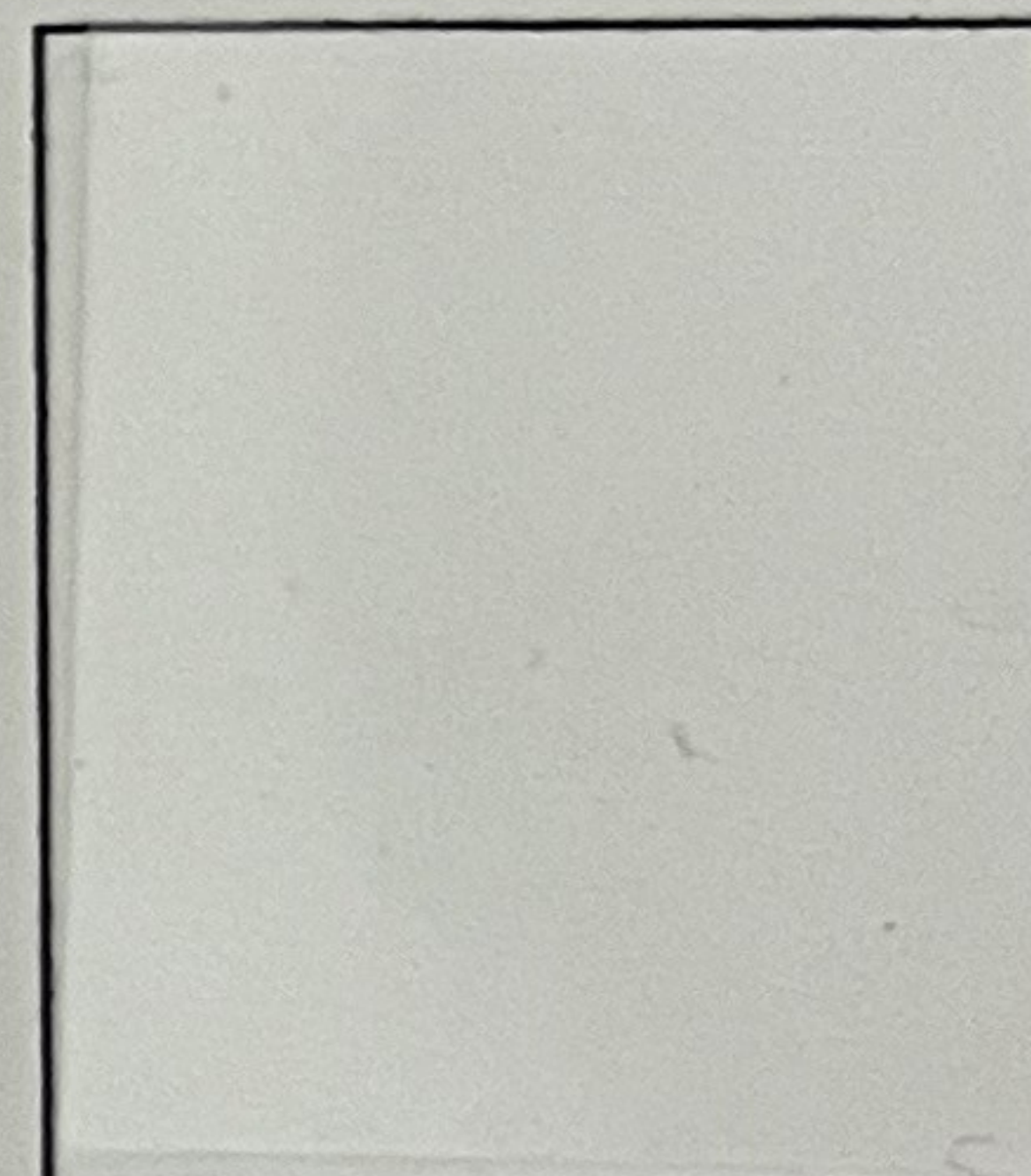

Wm. Sideways



1929, PUC



A750-

GREAT BRITAIN

GOVERNMENT PARCELS

1883

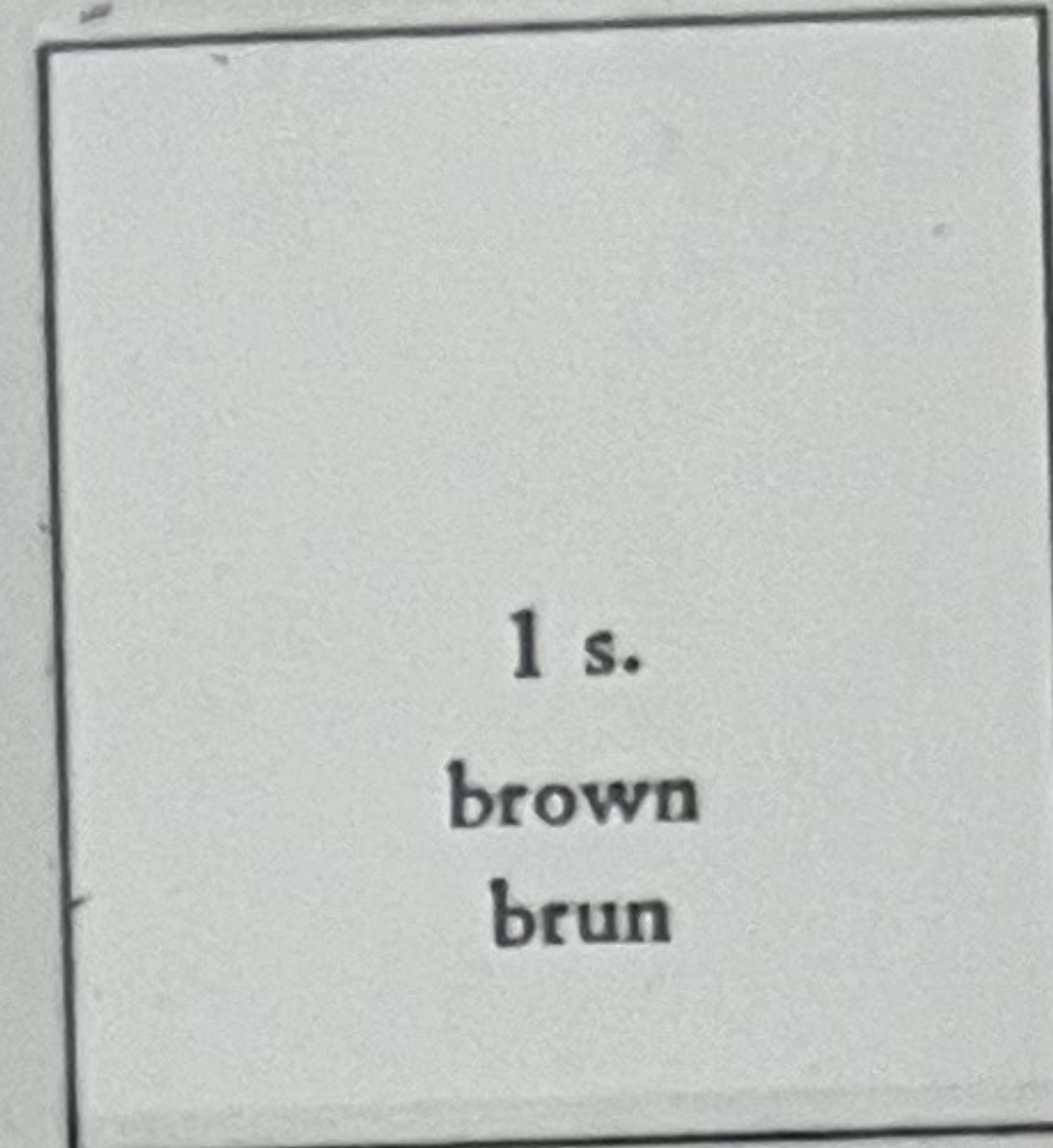
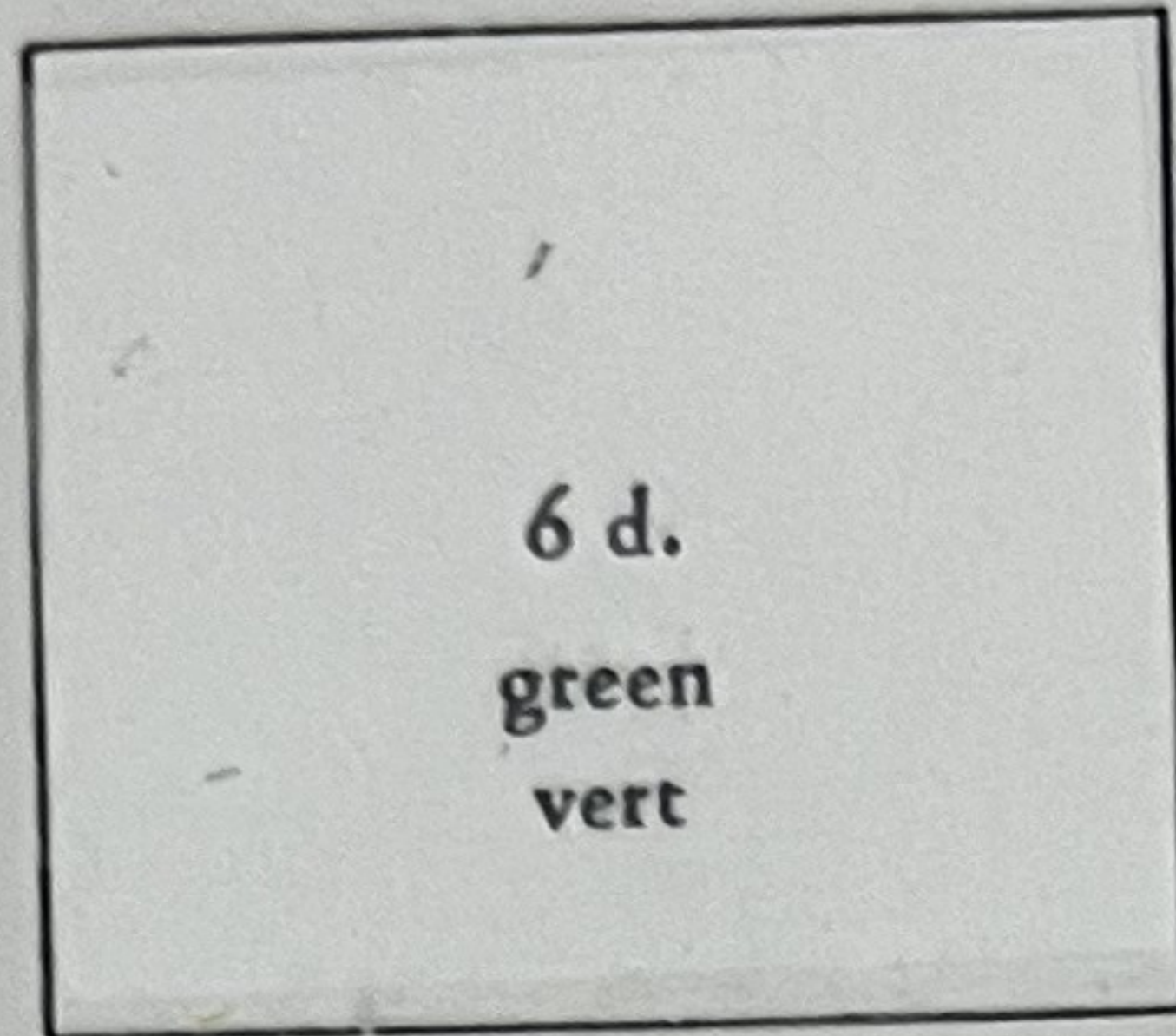
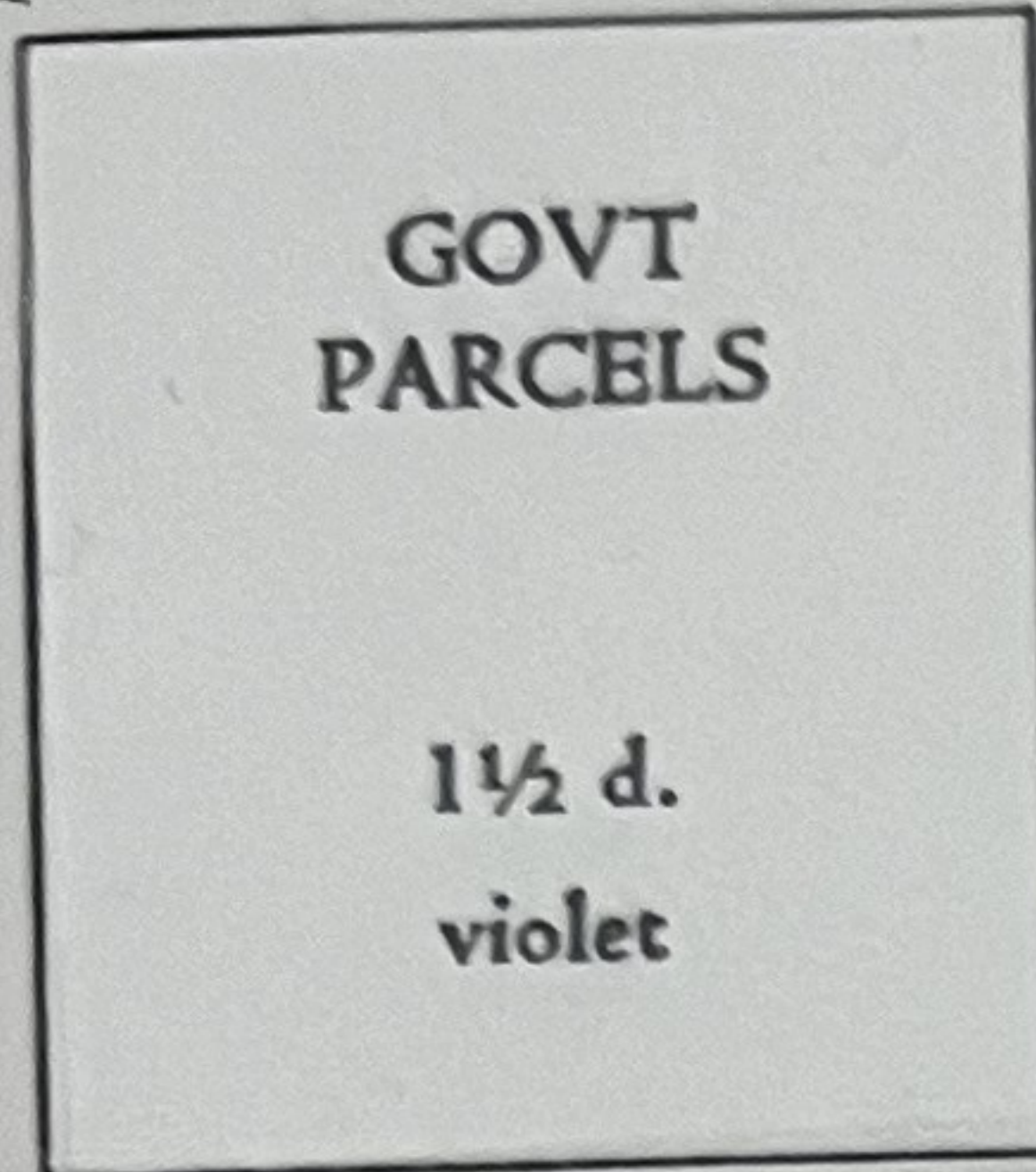

pl. clear £1200 =

1887-1901



£275



£274

£274

1902

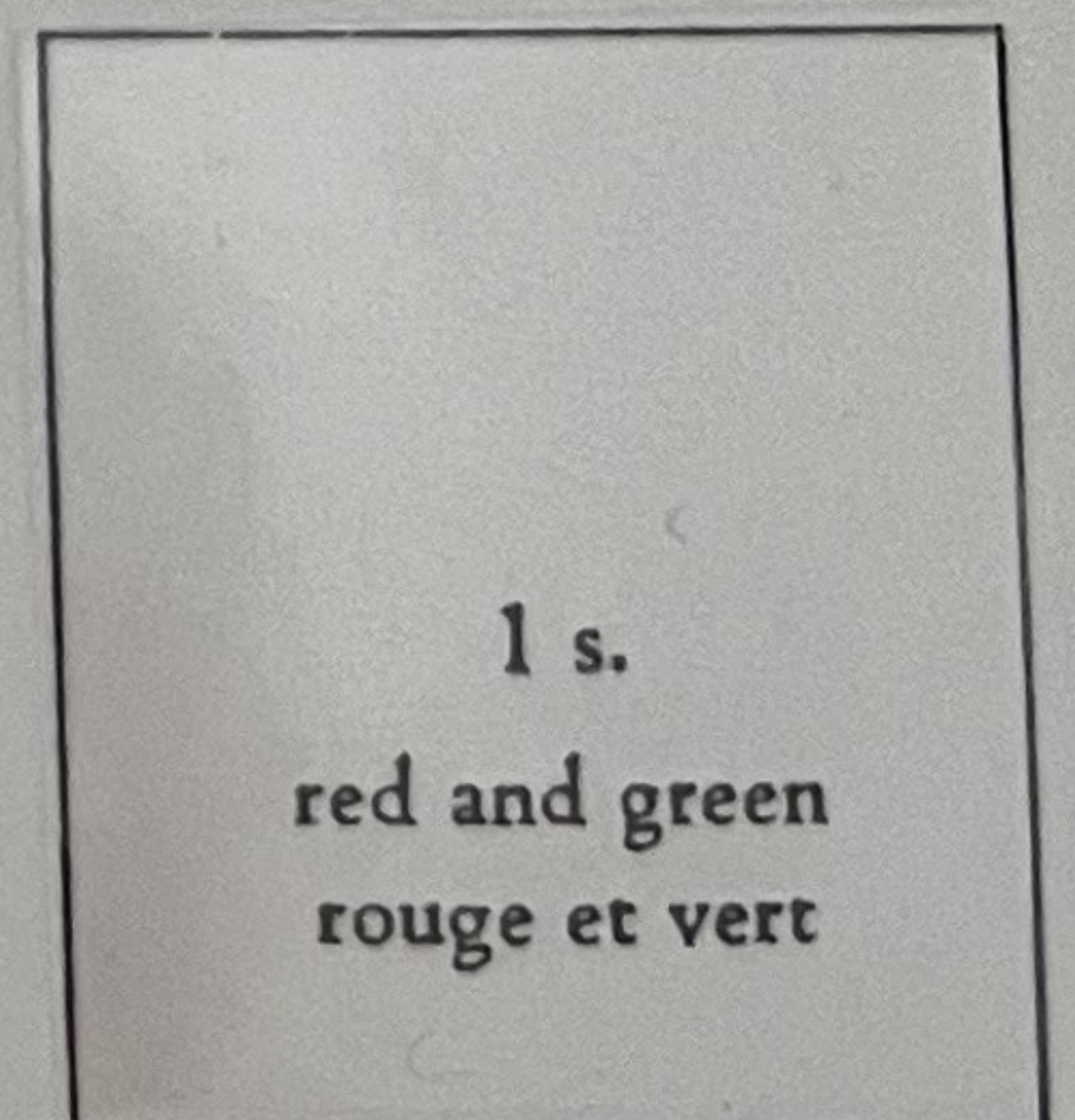
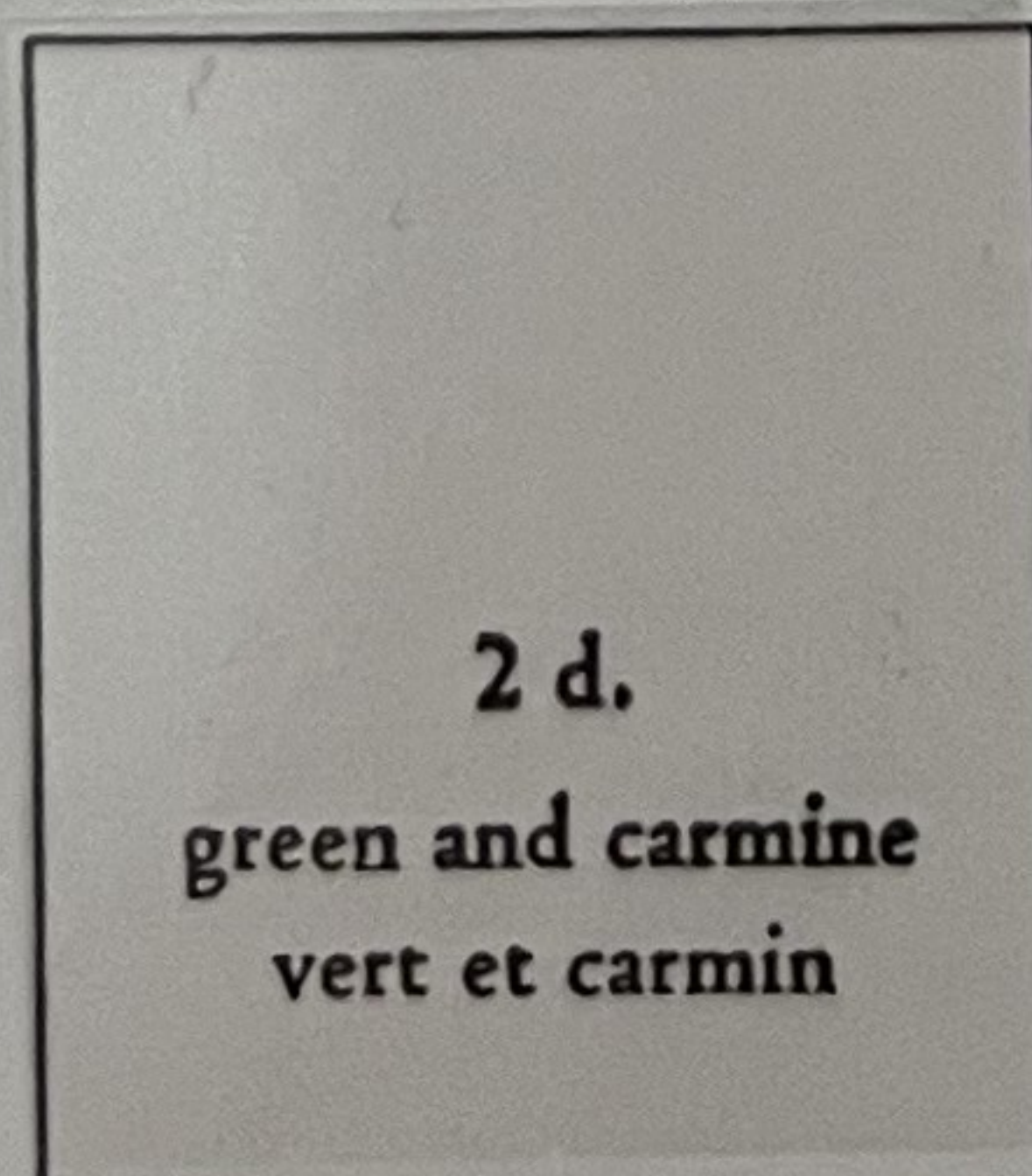
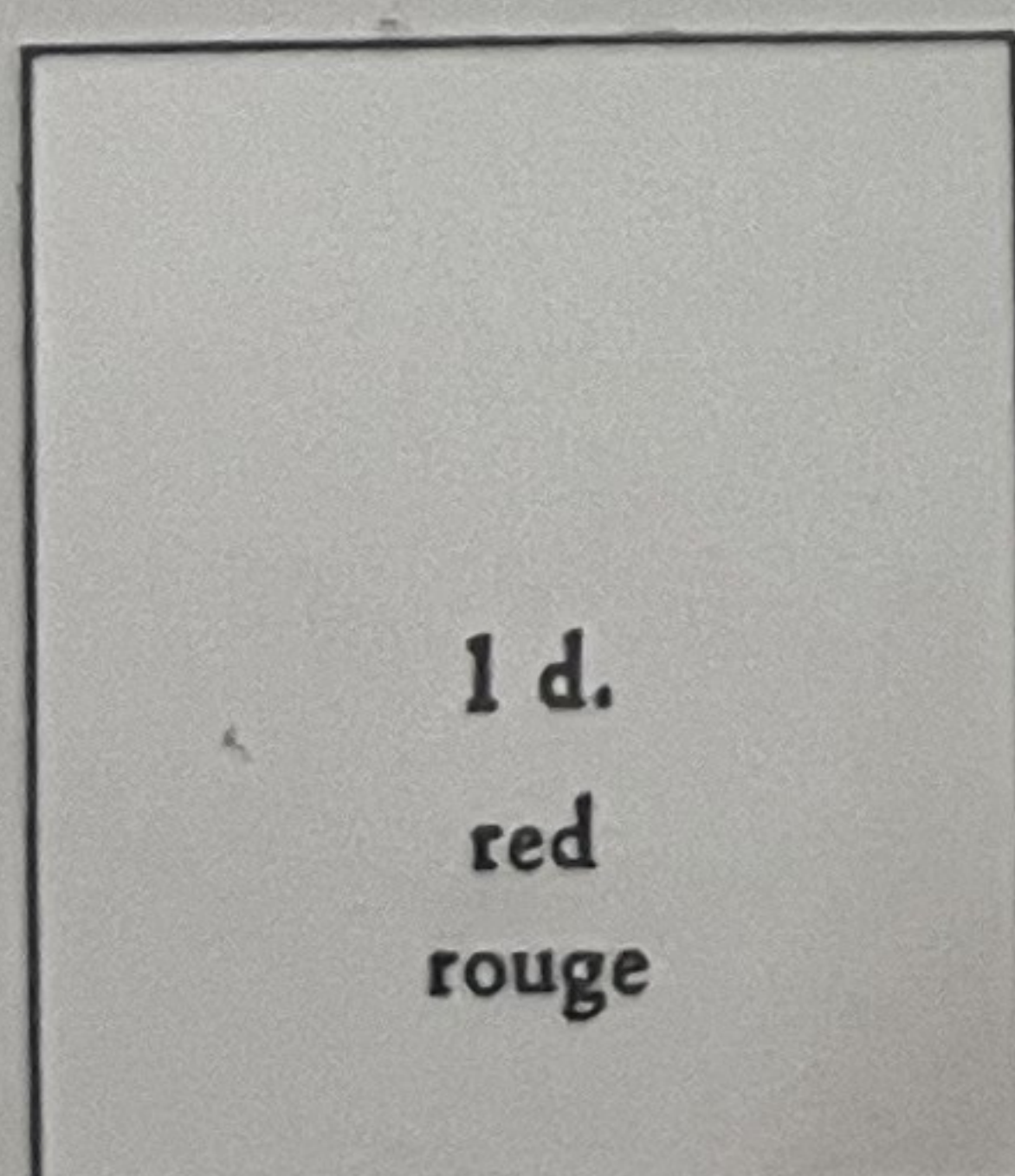

GREAT BRITAIN

OFFICE OF WORKS

1896-1902



1/2 d.
green
vert



5 d.
violet and blue
violet et bleu

10 d.
red and violet
rouge et violet

1902

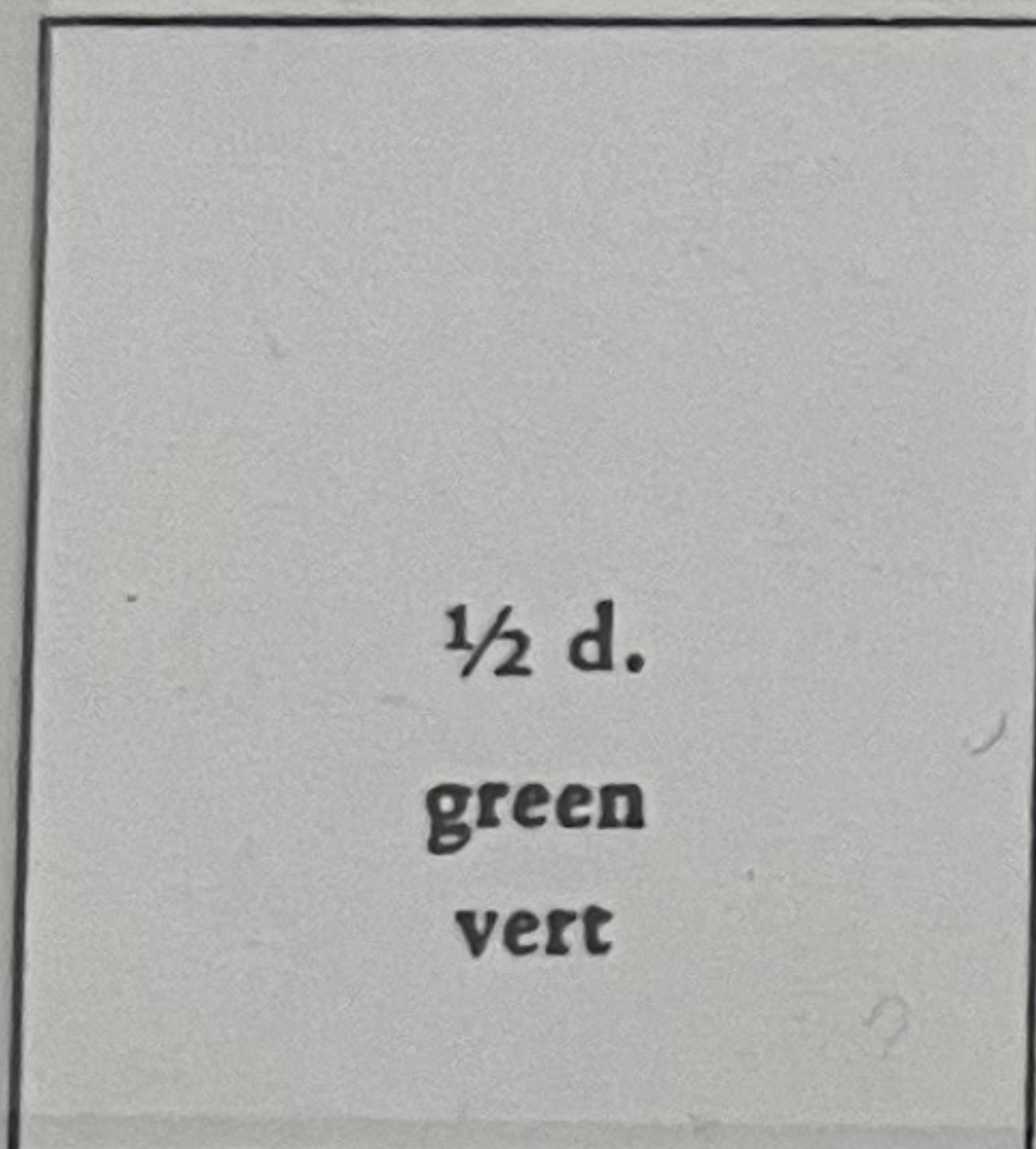

1/2 d.
green
vert



2 1/2 d.
blue
bleu

10 d.
red and violet
rouge et violet

£480 ✓

BOARD OF EDUCATION

1902

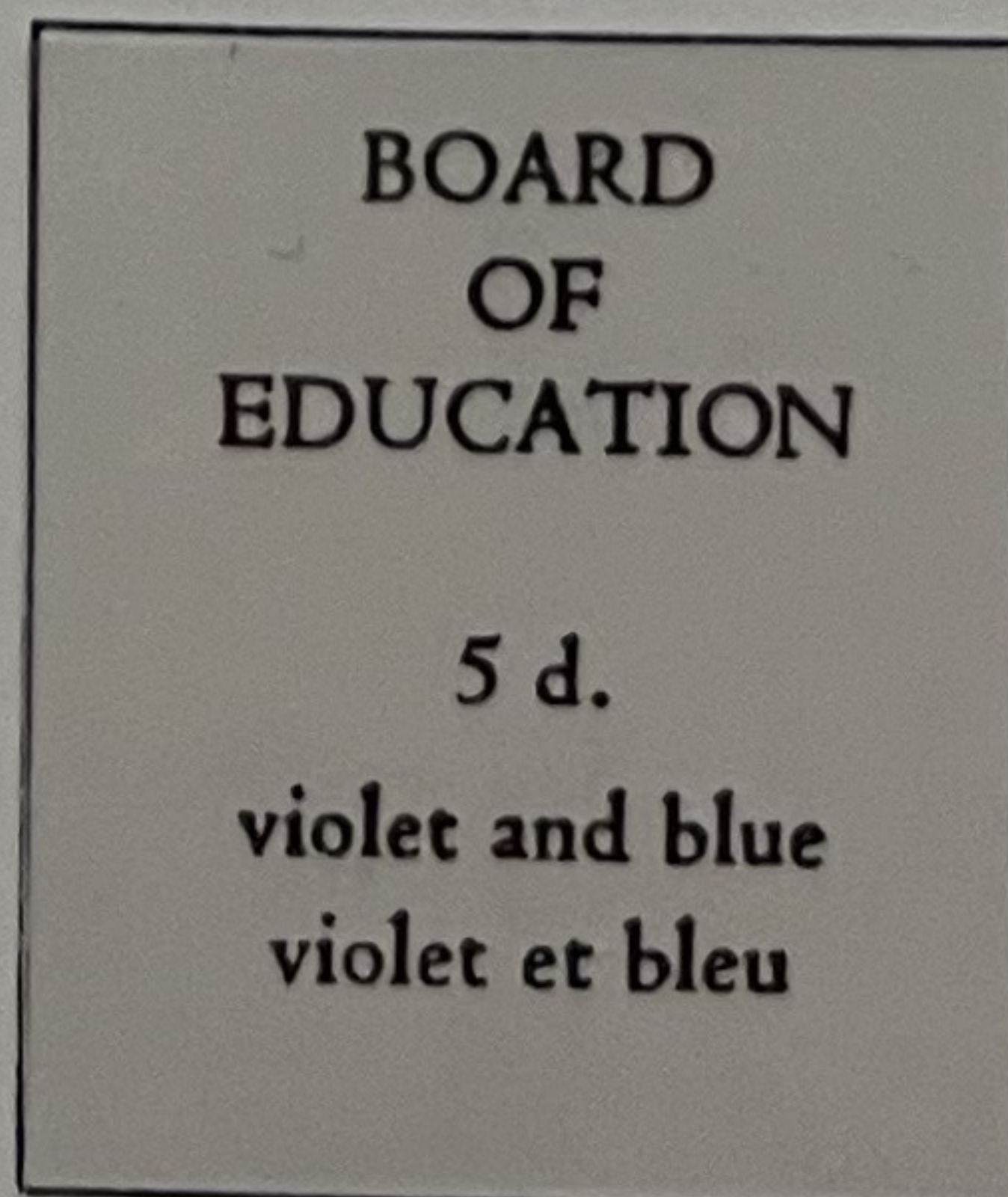

BOARD
OF
EDUCATION

5 d.
violet and blue
violet et bleu

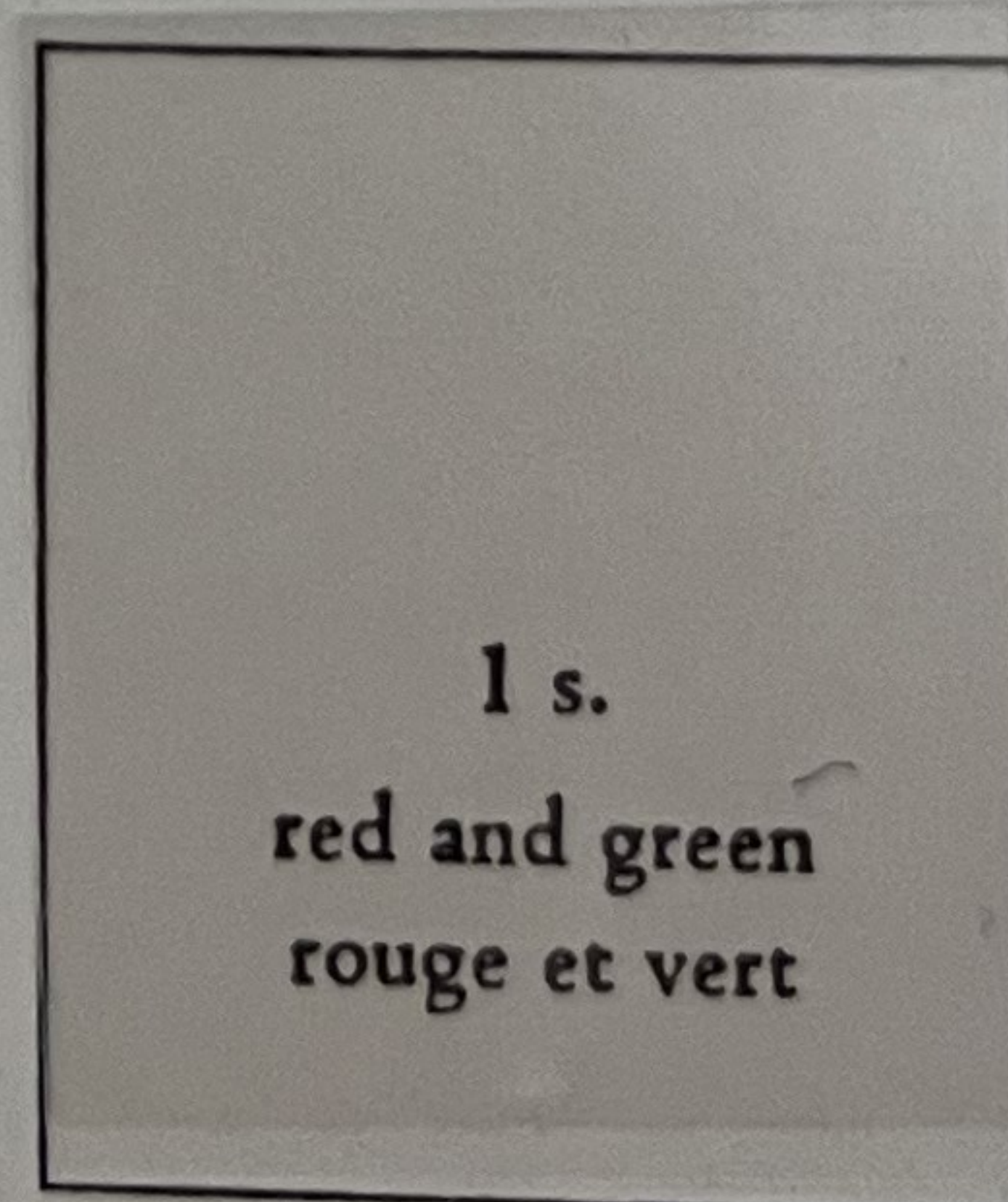

1 s.
red and green
rouge et vert

1902-'04

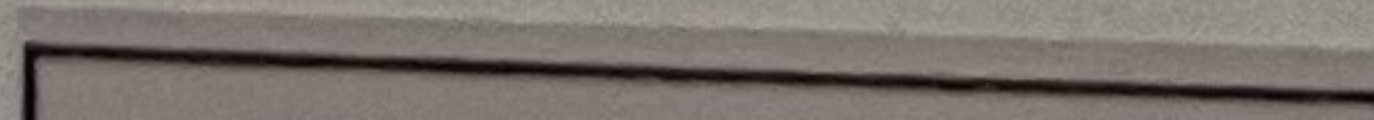
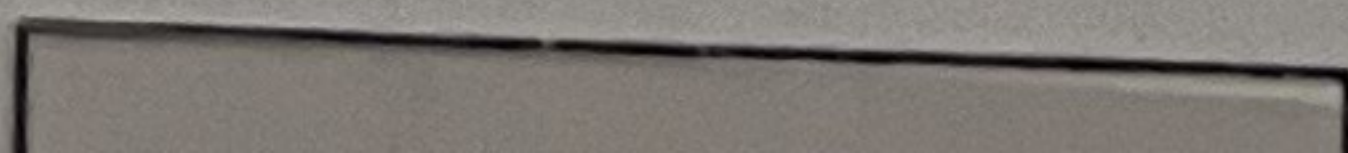

GREAT BRITAIN

POSTAGE DUE STAMPS

1914-'23 Wm. Royal Cypher.



1924-'31. Wm. Crown GvR



1 1/2 d.
red-brown
brun-rouge



1936-'37. Wm. Crown E8R



1 d.
red
rouge

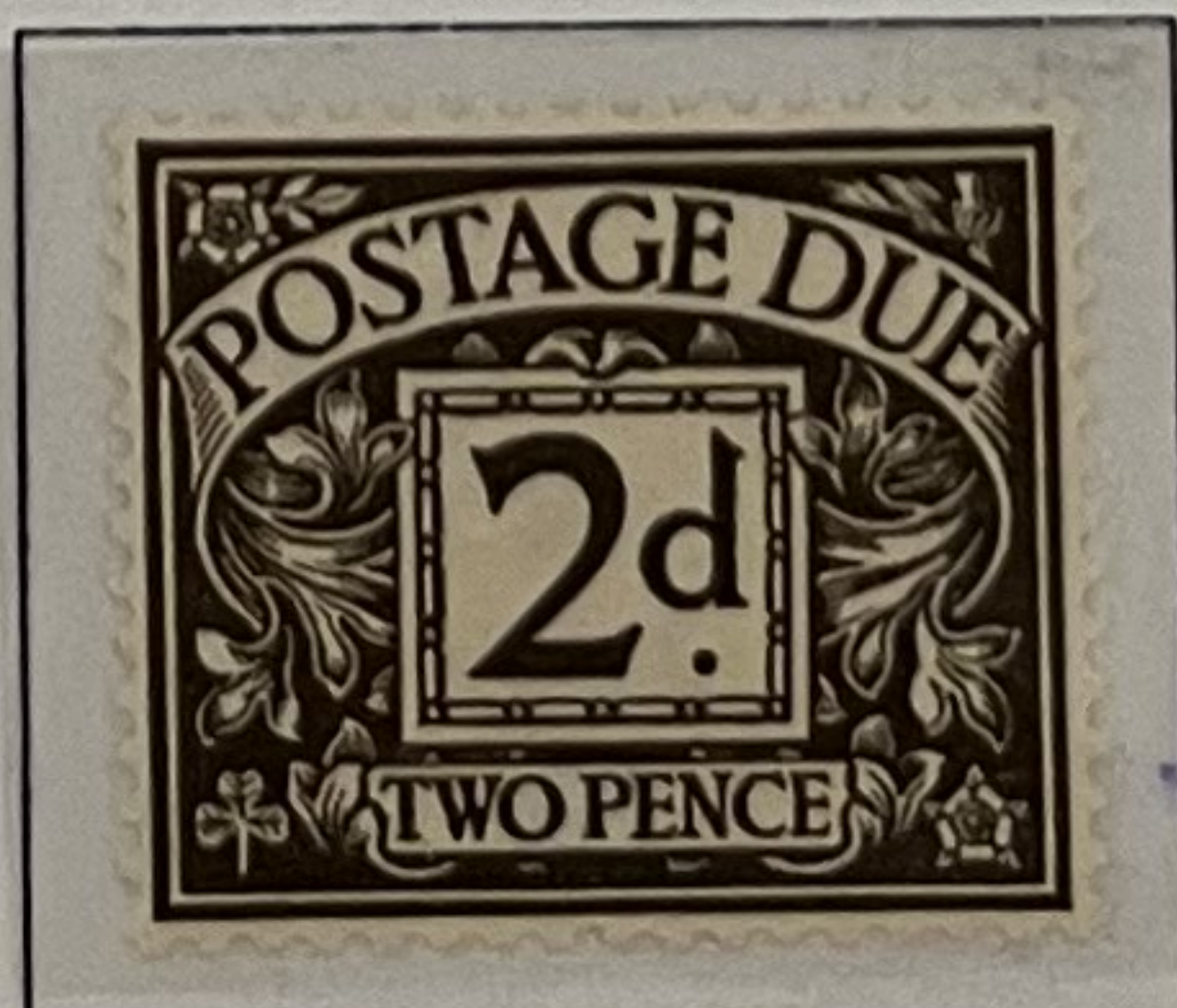

4 d.
grey-green
vert-gris



2 s. 6 d.
lilac-brown
on yellow
brun-lilas
sur jaune

GREAT BRITAIN

1937-'38. Wm. Crown GviR.



1951-'52



1954-'55. Wm. Tudor Crown E2R



NH
E150-

GREAT BRITAIN

1955-'57. Wm. St. Edward's Crown E2R.



1 d.
blue
bleu



2 d.
black
noir



NH

NH

4 d.
pale blue
bleu clair

5 d.
yellow-brown
brun-jaune



NH



NH

£432

1959-'63 Wm. Multiple Crowns.

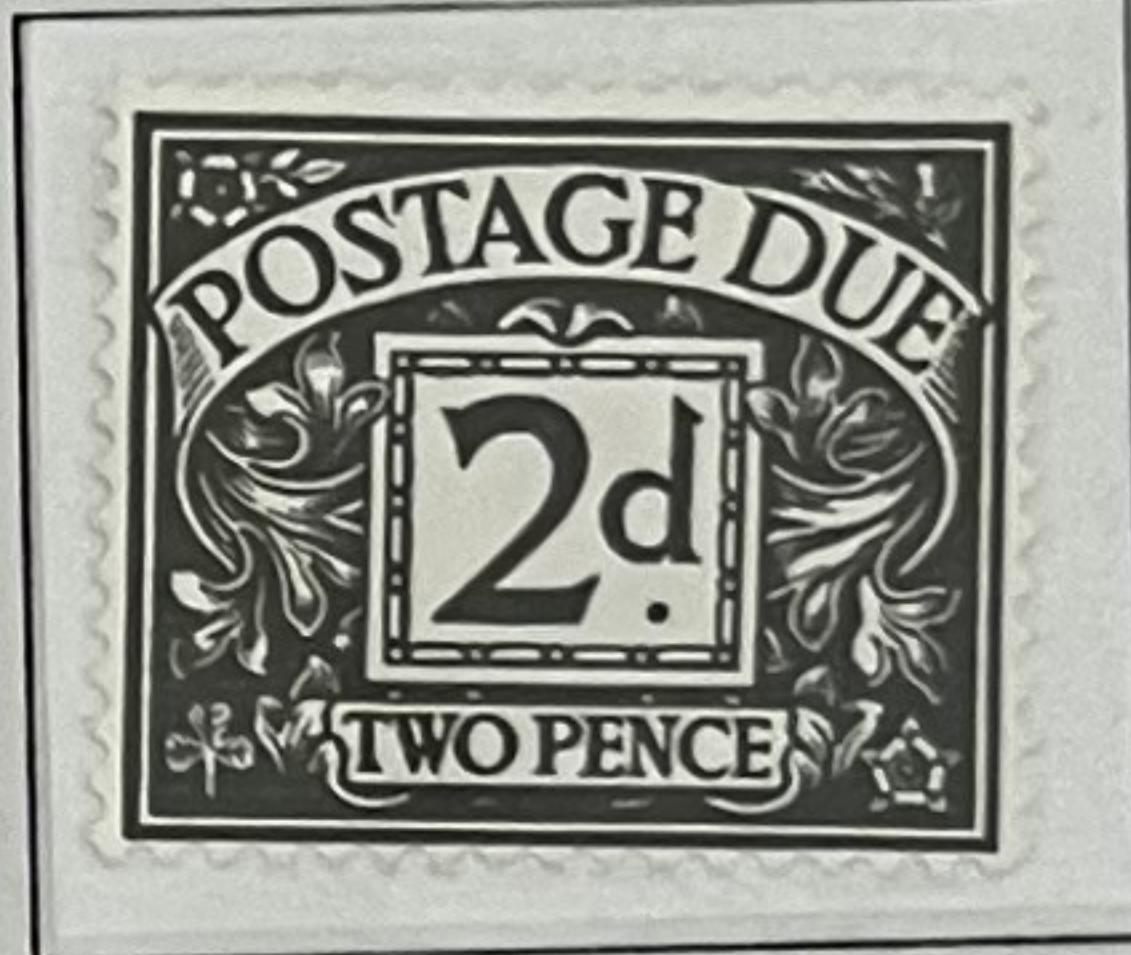

£85-

£517-