

# GREAT BRITAIN

Offices in Africa for use in Eritrea  
Watermarked Crown and G. VI. R. Multiple  
1948-49



Watermarked Crown and Large G. VI. R.



88 -

Watermarked Crown and G. VI. R. Multiple  
1950



Watermarked Crown and Large G. VI. R.



116



# GREAT BRITAIN

Offices in Morocco

1907-12



Watermark 30







5

1914/18  
55-57



423  
10



16



P  
EEN

Watermarked Large Crown and G. R.

2 S 6 P  
BROWN

Watermarked Crown and G. R.

1921

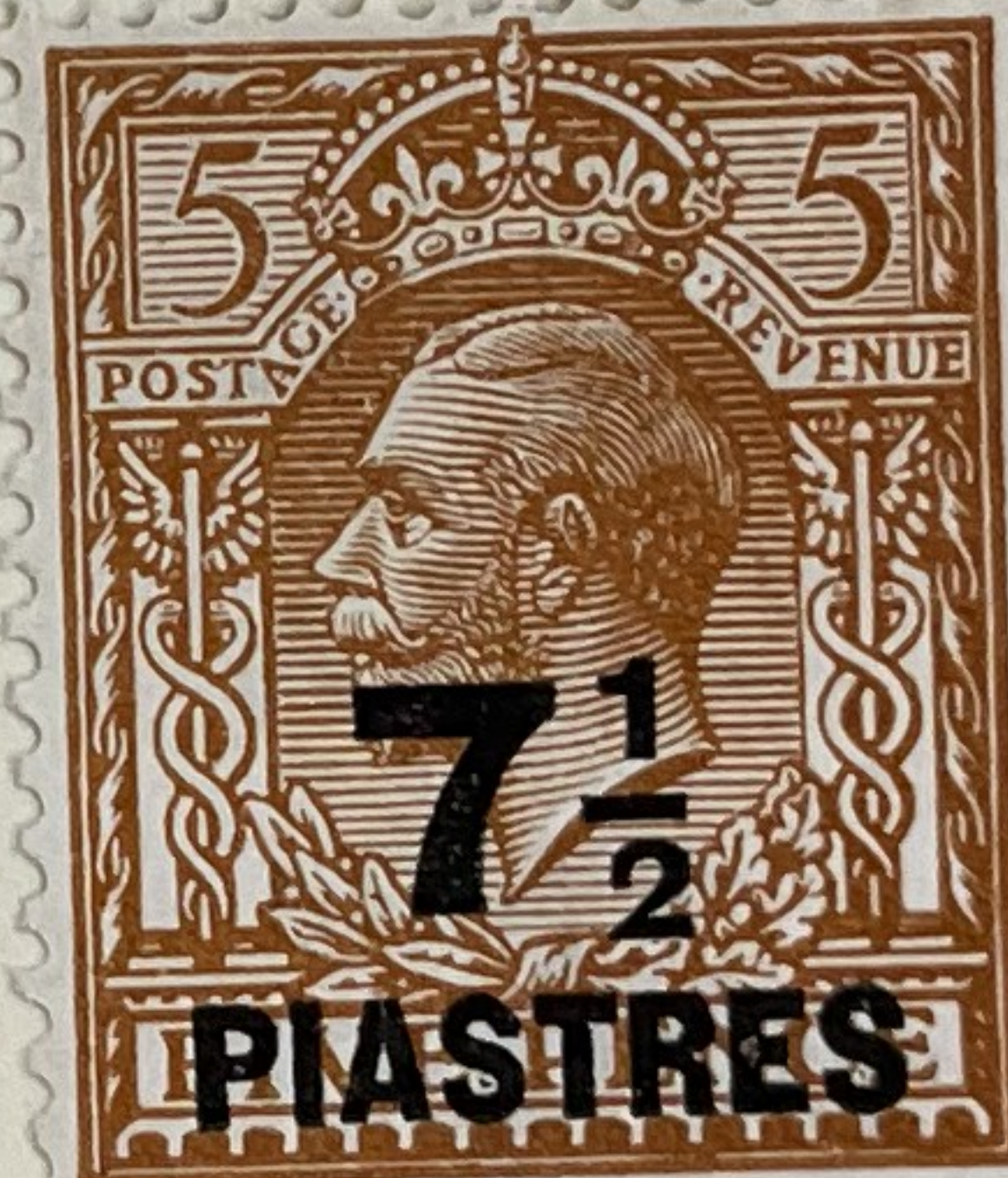
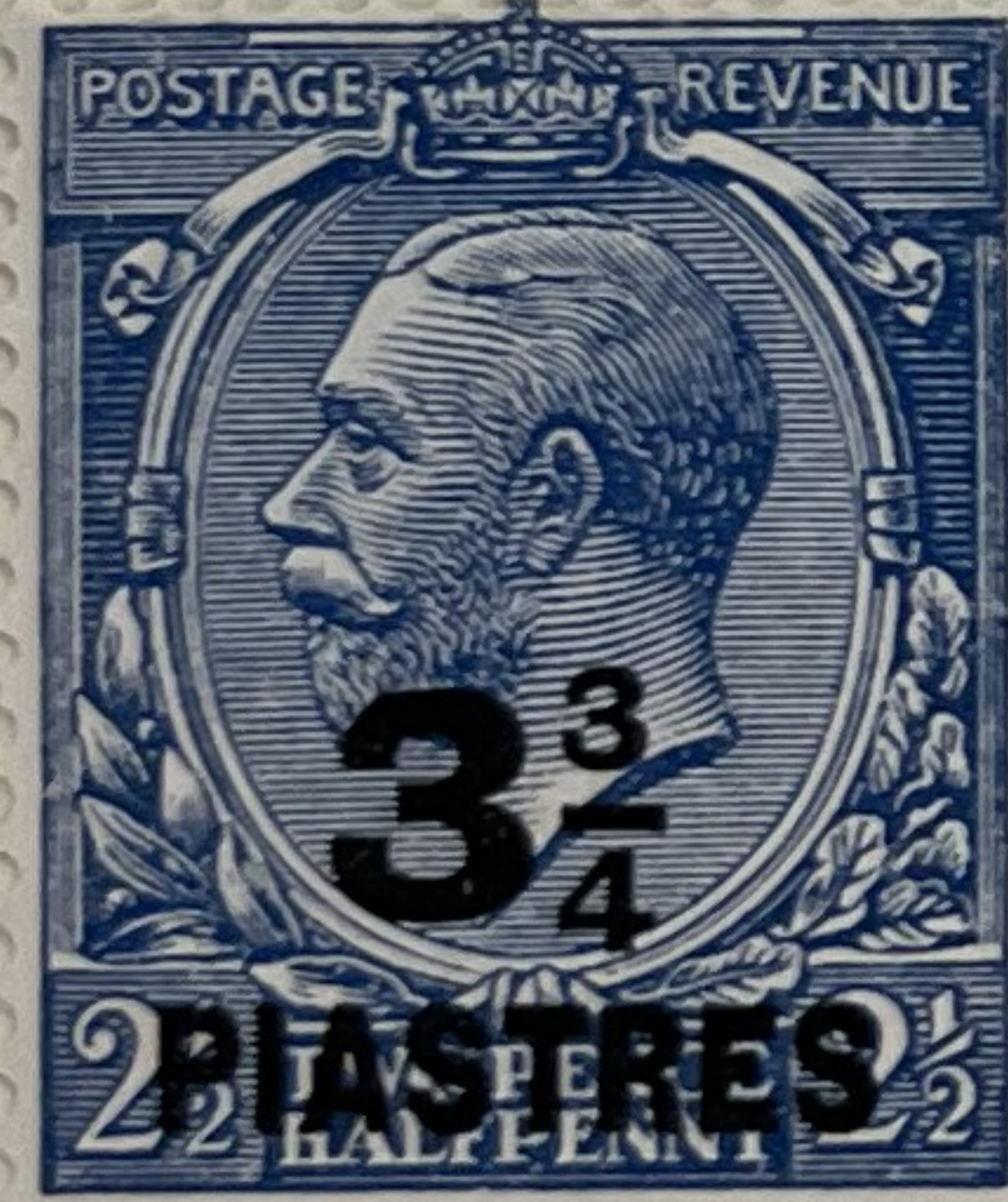

Watermarked Large Crown and G. R.



117-



# ASCENSION

Watermarked Multiple Crown and Script C. A.  
1922



Watermarked Multiple Crown and C. A.



438-

Watermarked Multiple Crown and Script C. A.  
1924-27



433-





150/100

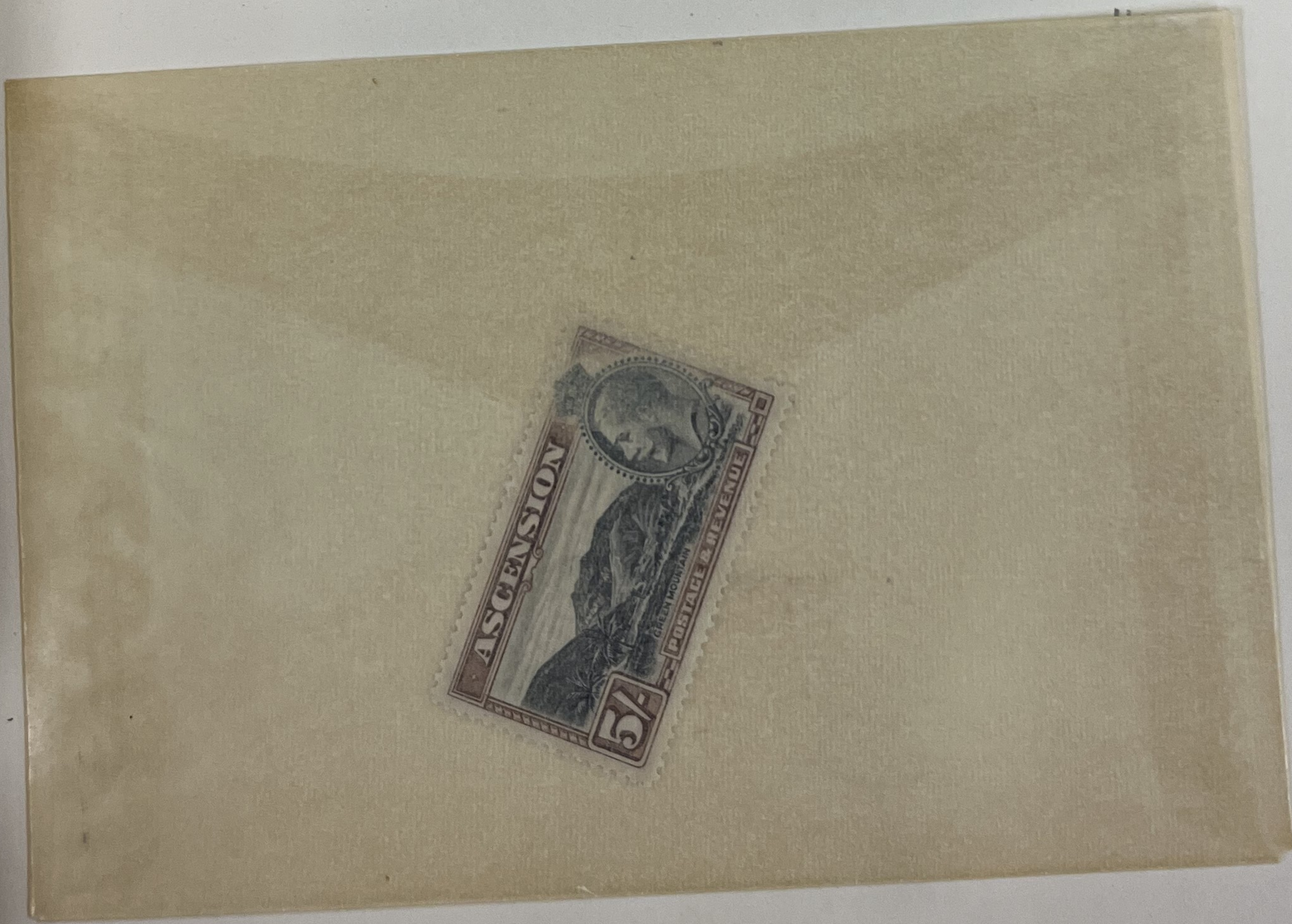



# ASCENSION

Watermarked Multiple Crown and Script C. A.  
1934



1935



2 P  
BLACK AND  
ULTRAMARINE

5 P  
INDIGO  
AND GREEN





# BASUTOLAND

Watermarked Multiple Crown and Script C. A.  
1933



5/8

1/8

6/10

1935



1937

Type of Antigua  
Coronation Issue

1 P  
CARMINE

2 P

ROSE VIOLET

3 P

BRIGHT ULTRAMARINE



# EGYPT

Watermarked Triple Crescent and Star

1923-24



1925



230 -

56 -

Watermarked Multiple Crown and Arabic F

1926



25 -



# EGYPT

Watermarked Multiple Crown and Arablc F  
1933



10 M  
BRIGHT VIOLET



15 M  
VIOLET

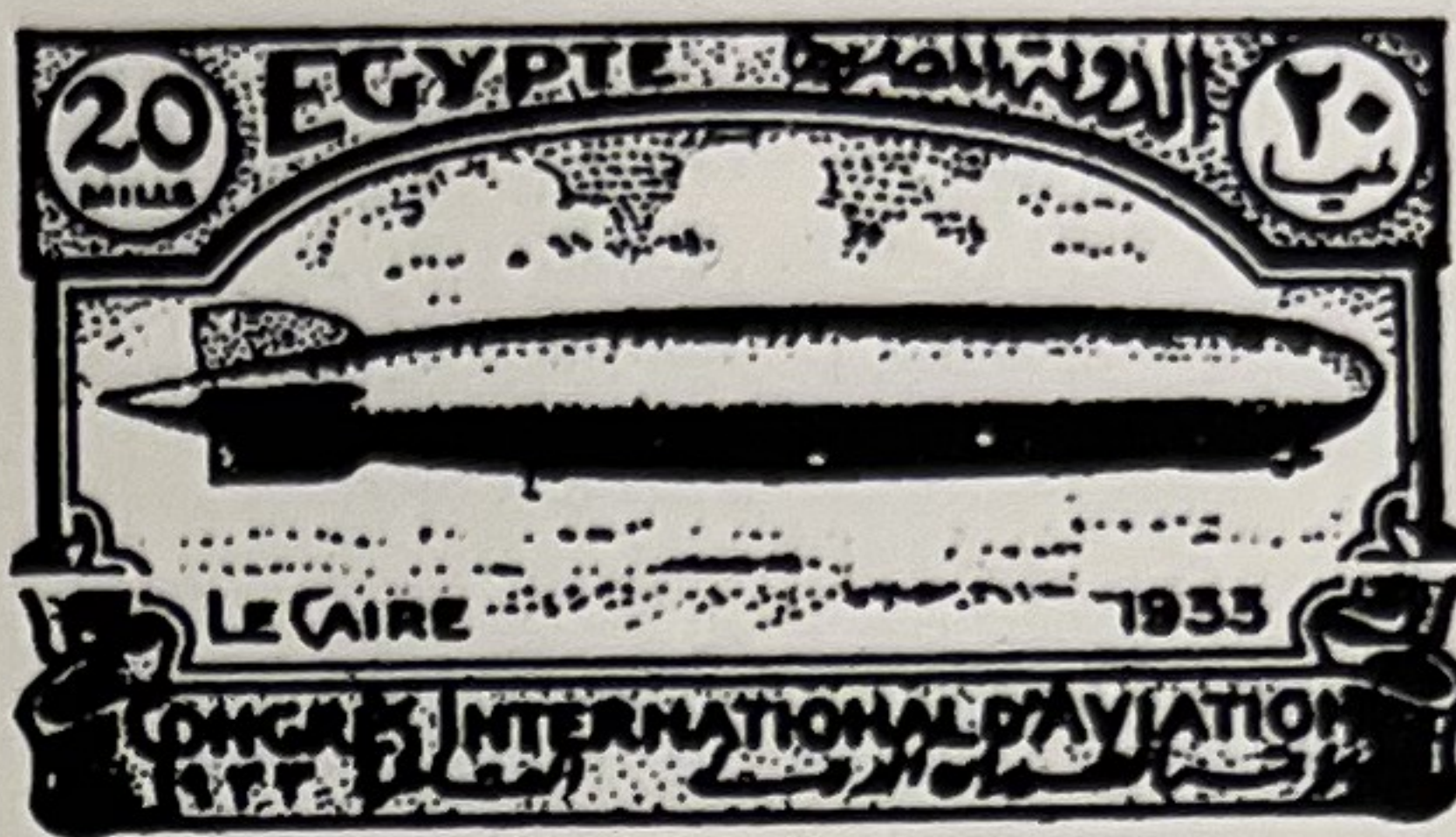

1934



Type of 1927-28  
4 M  
DEEP GREEN

10 M  
PURPLE

15 M  
DARK VIOLET

20 M  
ULTRAMARINE





£450 set of 9

Est

£200+



£450 set of 9

Est 200



Est £

Spec set of 10 £2125



set of 9 £425

Est £250



£770



AND RED  
ON YELLOW

Watermarked Multiple Crown and Script C. A.  
1922





# GOLD COAST

1875-94

Like Next  
Illustration  
Perf. 12½  
1 P  
BLUE  
Scott 1



6 P  
ORANGE  
Scott 3



£110



£140



£300



£375



£300



£150



Watermark 2



10 S  
LILAC  
AND RED  
Scott 23

20 S  
GREEN  
AND RED  
Scott 24



VF OG £180

£27

Stamp of 1876  
Handstamp  
Surcharged  
"1 D"  
On 4 P  
RED VIOLET  
Scott 9

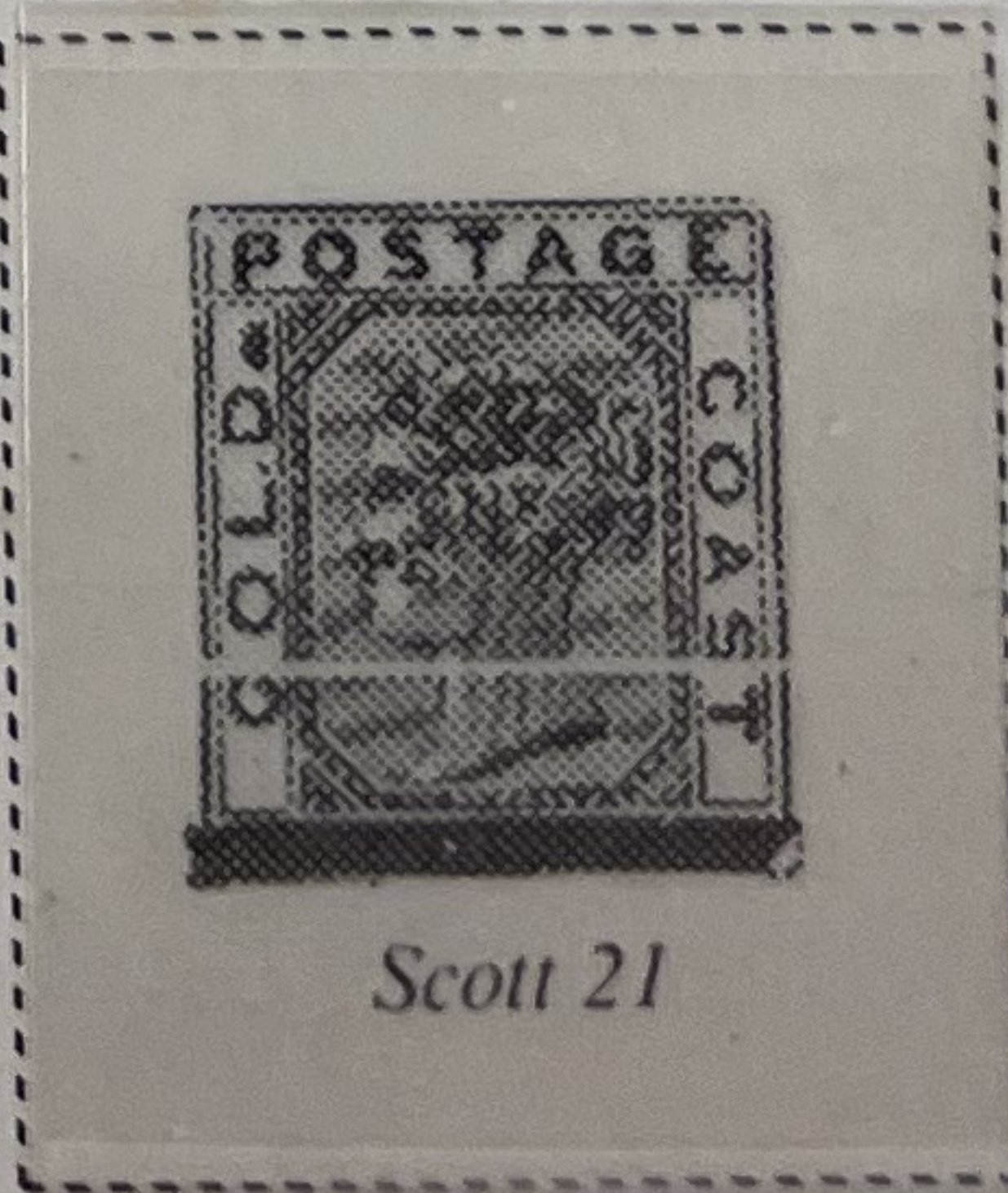

Scott 21



GOLD COAST  
(49-51, 53-54) 1904-07 EDWARD VII «d-6d, BLOCKS



3 NA

3 NIT

NA

NA





GOLD COAST

1898-1902



NH



NH

NH

£ 250-

£ 527-

(£ 302 M)



£ 32-



NH £ 100

GV!

£ 180

£ 491

(£ 100)



NH £ 27



£ 105

(£ 27 M)

(NH 429) £ 11



# GOLD COAST

1904-13

Watermark 3

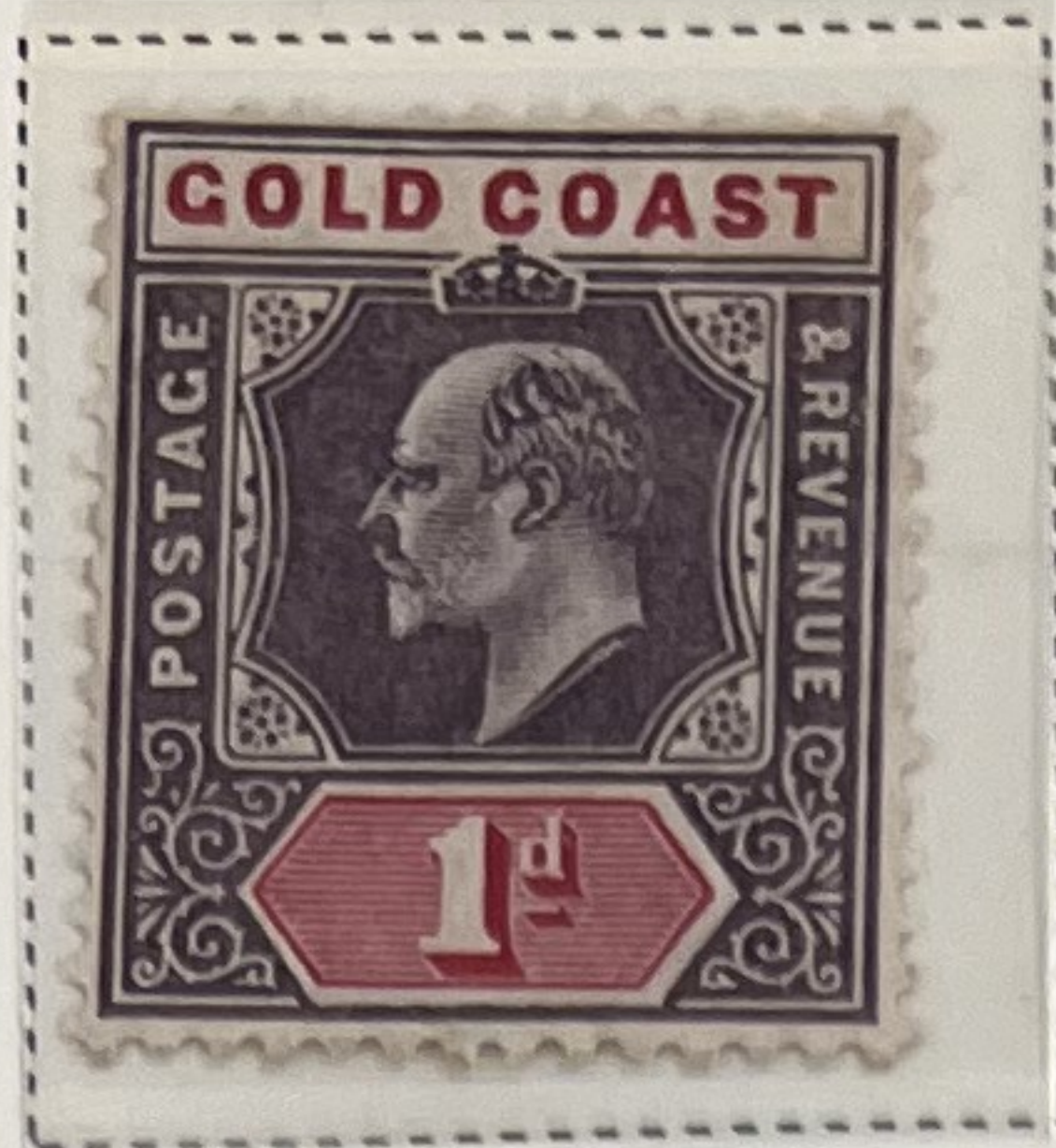

chalky



chalky



chalky



£274-

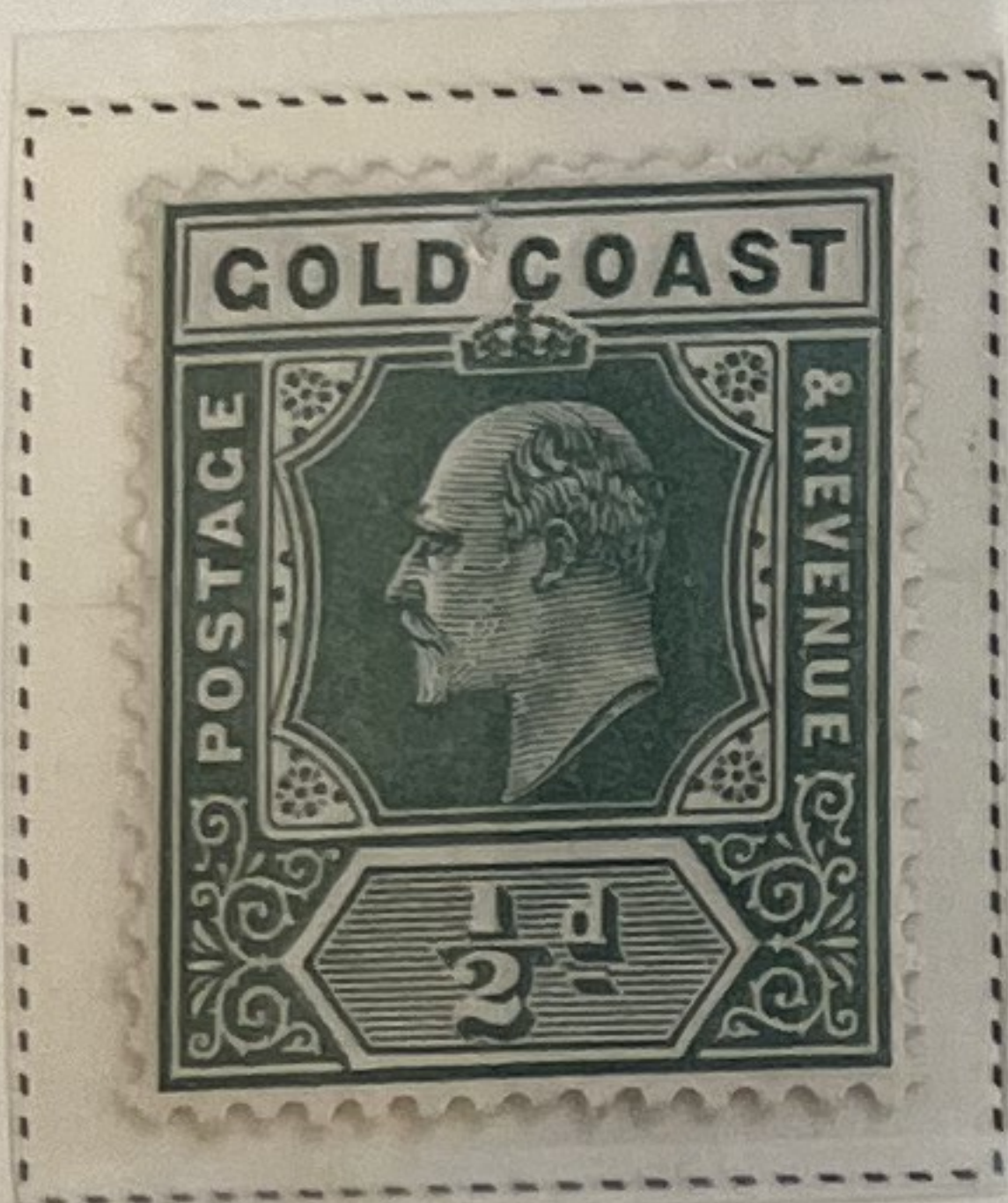

£286-



1921-24

TOP VALUE



£607

gum stamp £600



# GOLD COAST

1928-37



£120



NH £28

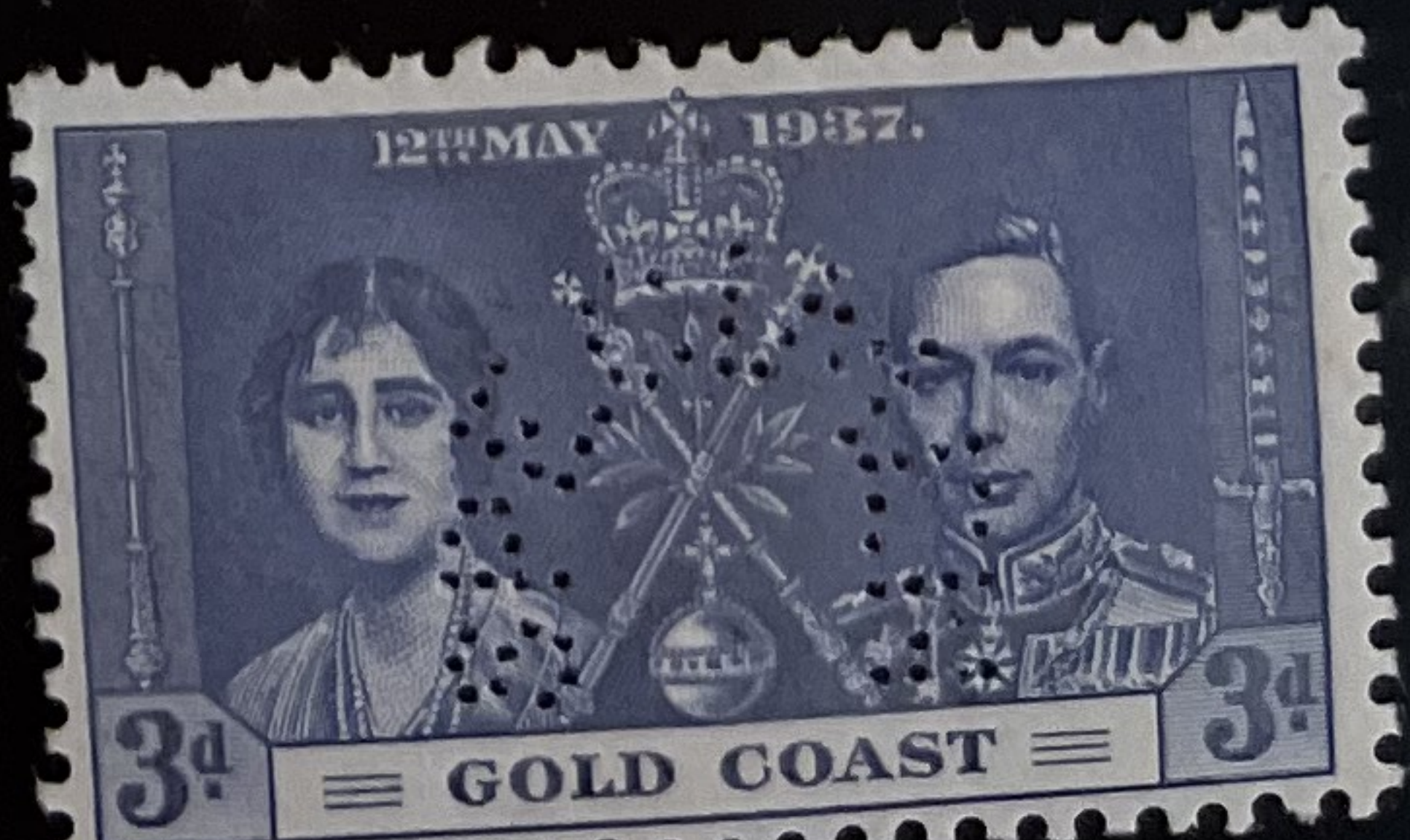

Specimen "Perkins" F-VF £120



# SIERRA LEONE

Unwatermarked

1859



1872 Pf 12 1/2



a. 275-

Watermarked Crown and C. C.

Pf 12 1/2

1872-76

SIDEWAYS/UPRIGHT



2 P  
MAGENTA

FORBER4

- no work!
- white paper
- note "O" in LR
- note "O" in a
- shifting

Pf 14

1876-96

CC

X



20

Watermarked Crown and C. A.

1883-93

Pf 12



21



31



# SIERRA LEONE

Wmkd. Crown and C. C.

1892



Wmkd. Crown and C. A.

1892

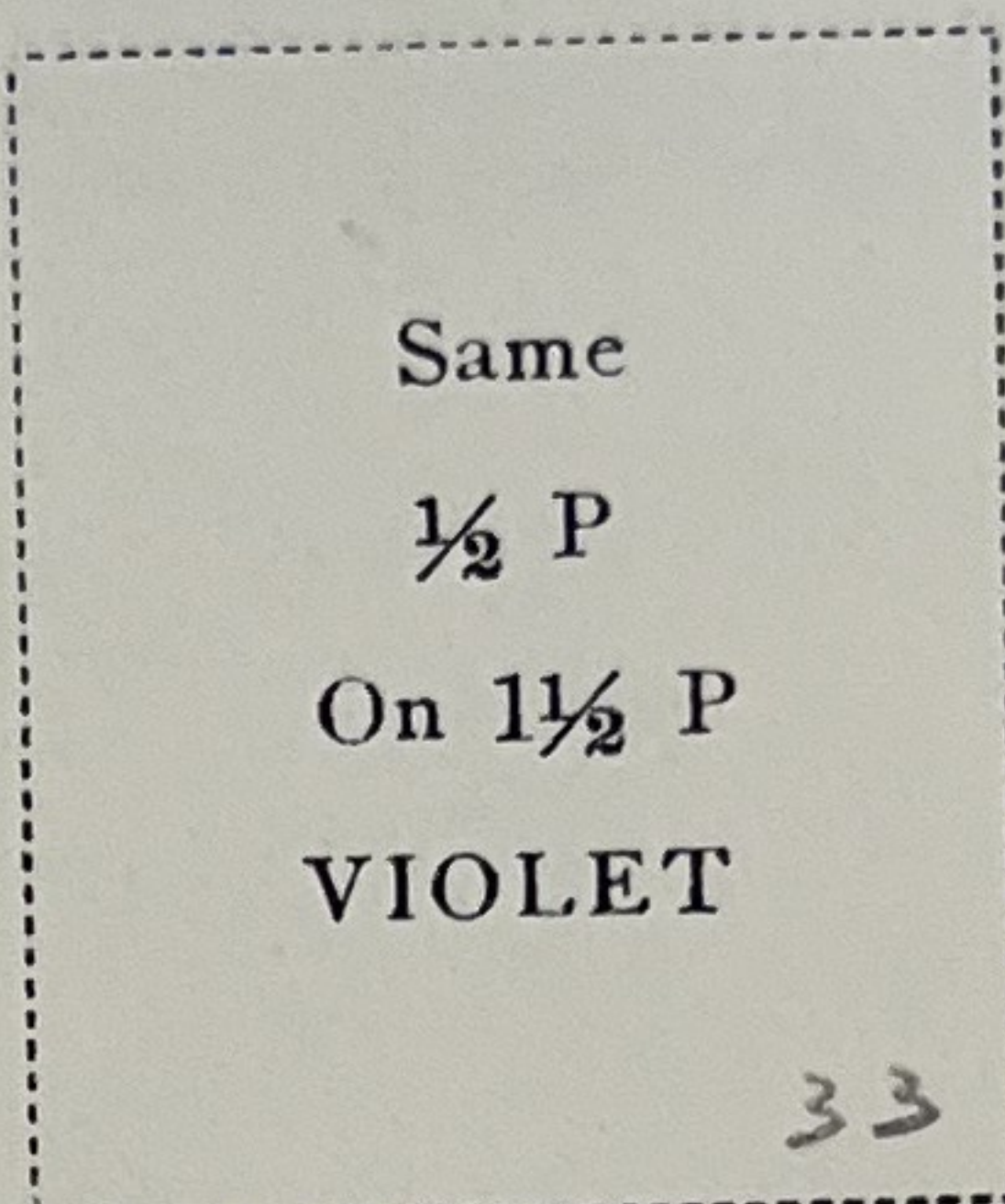

1896-97

34



46



# SIERRA LEONE

Watermarked Crown and C. A.

1903



64



£1  
VIOLET  
ON RED

76

Watermarked Multiple Crown and C. A.

1904-05



Same  
1/2 P  
VIOLET  
AND GREEN

1 1/2 P  
VIOLET  
AND BLACK

£1  
VIOLET  
ON RED

230



4 P  
VIOLET  
AND CARMINE

5 P  
VIOLET  
AND BLACK

2 S  
GREEN AND  
ULTRAMARINE

5 S  
GREEN  
AND CARMINE

£1  
VIOLET  
ON RED

1907-10 (New Colors)



2 1/2 P  
ULTRAMARINE

60



6 P  
VIOLET AND  
RED VIOLET

5 S  
GREEN  
AND RED  
ON YELLOW

£1  
VIOLET  
AND BLACK  
ON RED

10



# SIERRA LEONE

Watermarked Multiple Crown and Script C. A.

1932



1933

315-

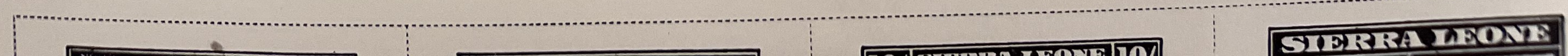
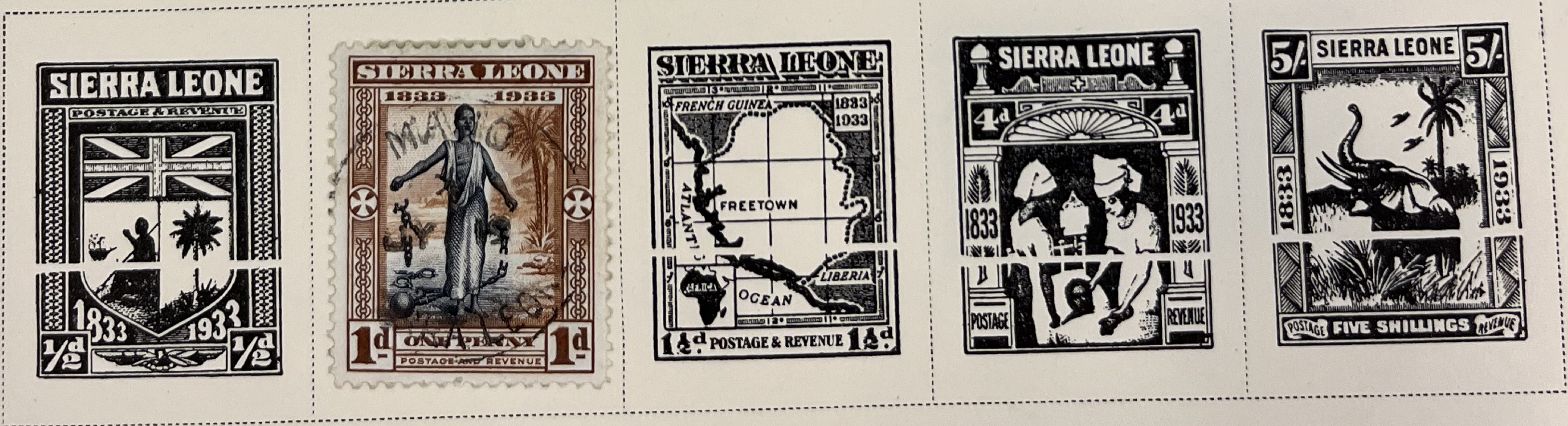





10



11



12



13



18



19



20



21



22



23



24



25

£ 130

£ 60



26



26<sub>c</sub>



26<sub>d</sub>





2



27



28



29



30

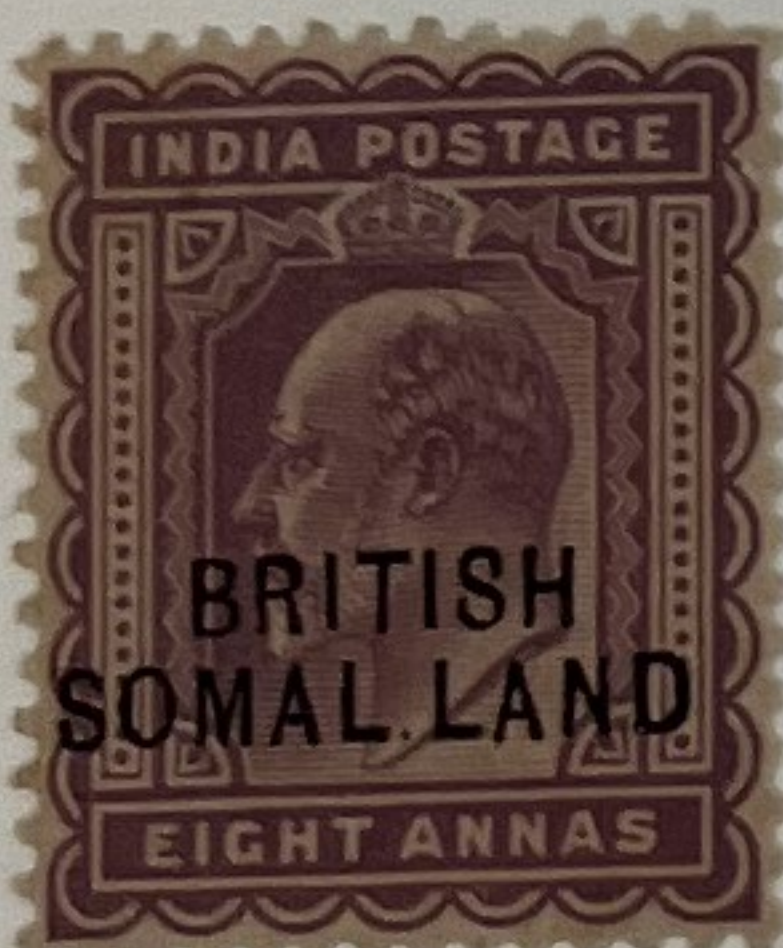

30  
c

225



32



33



34



35



36



37



38



39



40





63



64



64



65



66



67



68



5



69

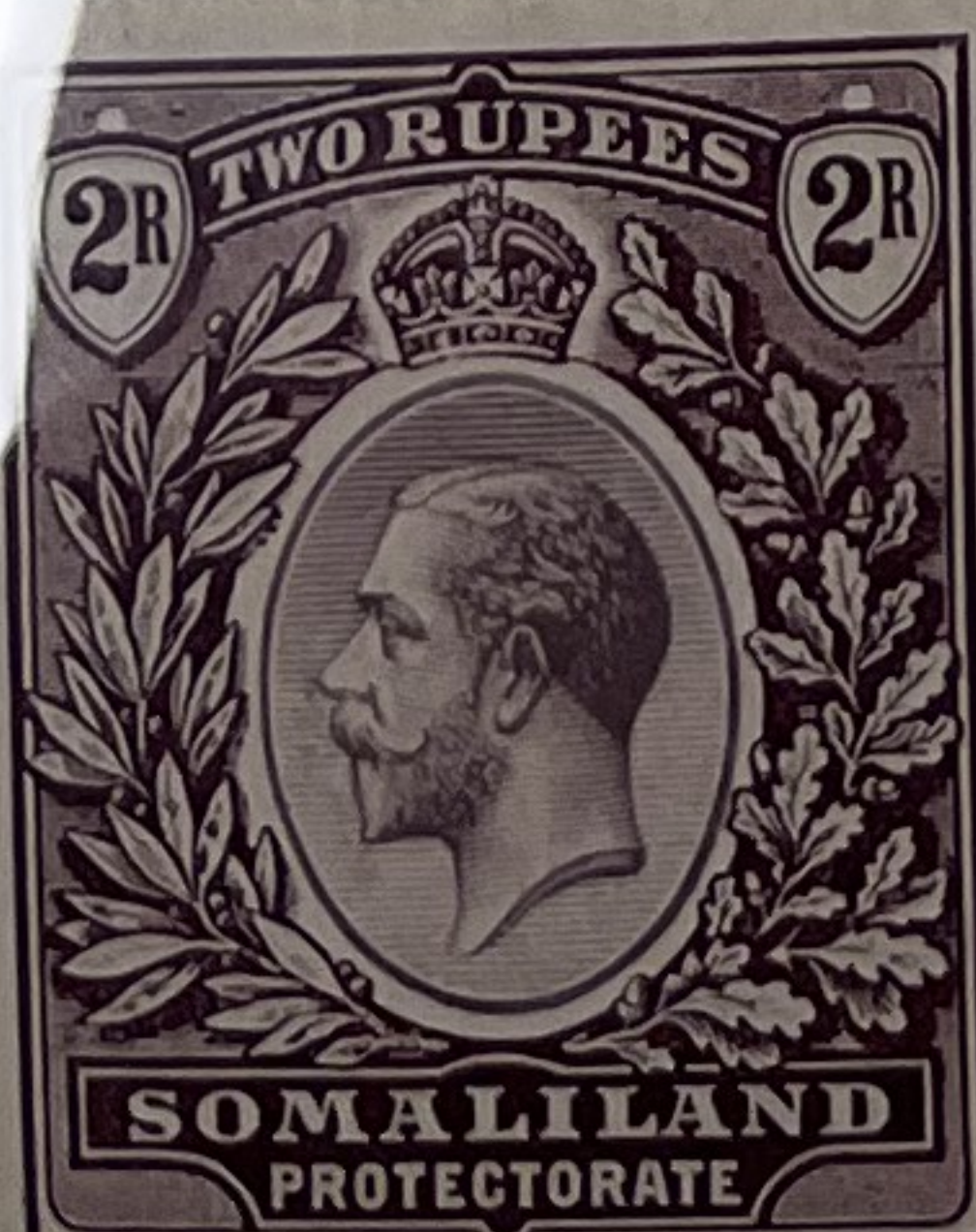

70



71



72





73



74



75



76



77



78



79



80



81



82



83



84



85



OFFICIAL STAMPS  
SERVICE

BRITISH  
SOMALILAND  
(O 1)

BRITISH  
SOMALILAND  
(O 2)

O. H. M. S.  
(O 3)



O  
1



O  
2



O  
3



O  
4



O  
5



O  
6



O  
7



O  
7a



O  
8



O  
8a





09



09  
f

**O.H.M.S.**  
(03)



010



011

012



013

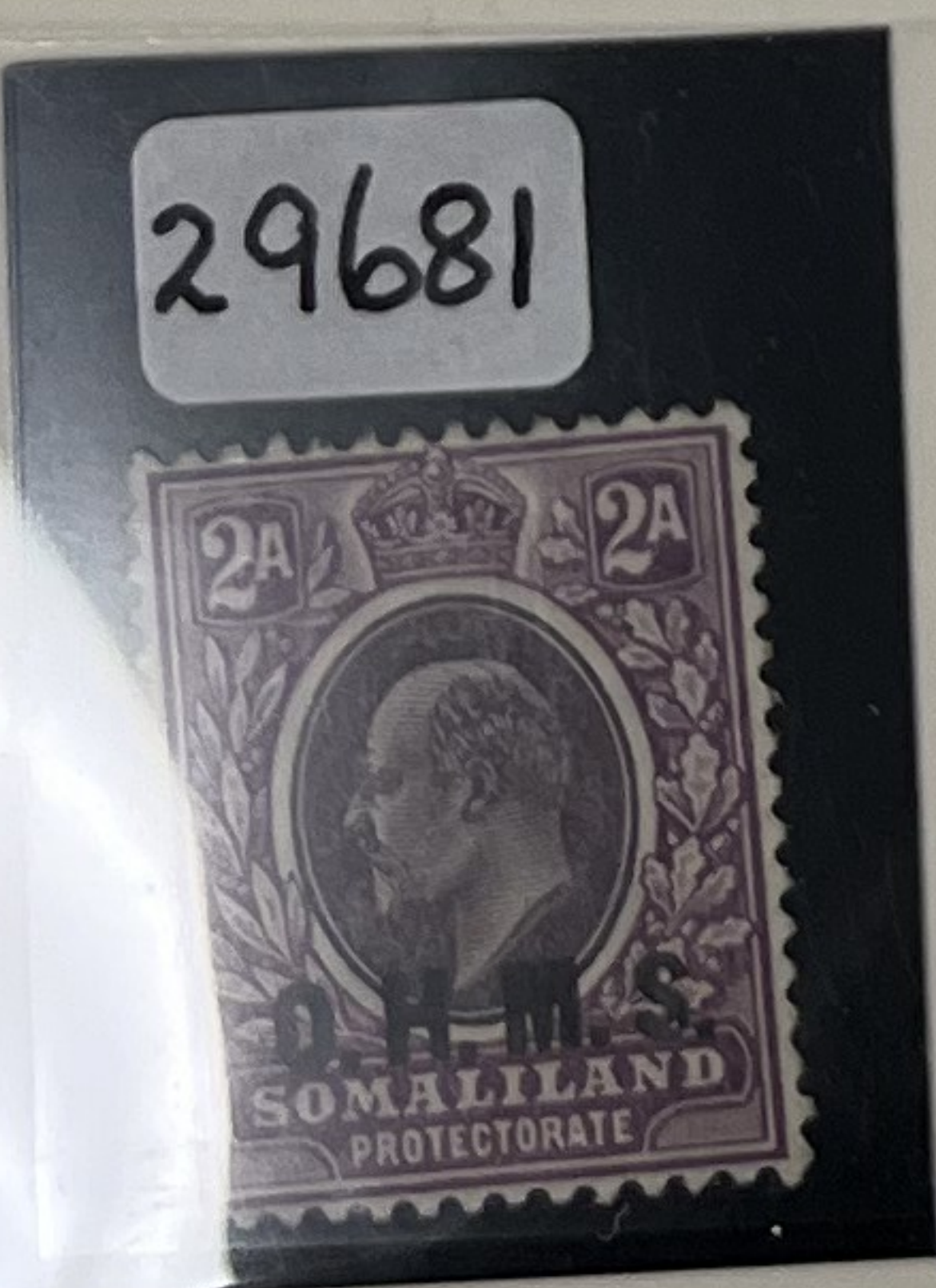

014<sup>ⓔ</sup>

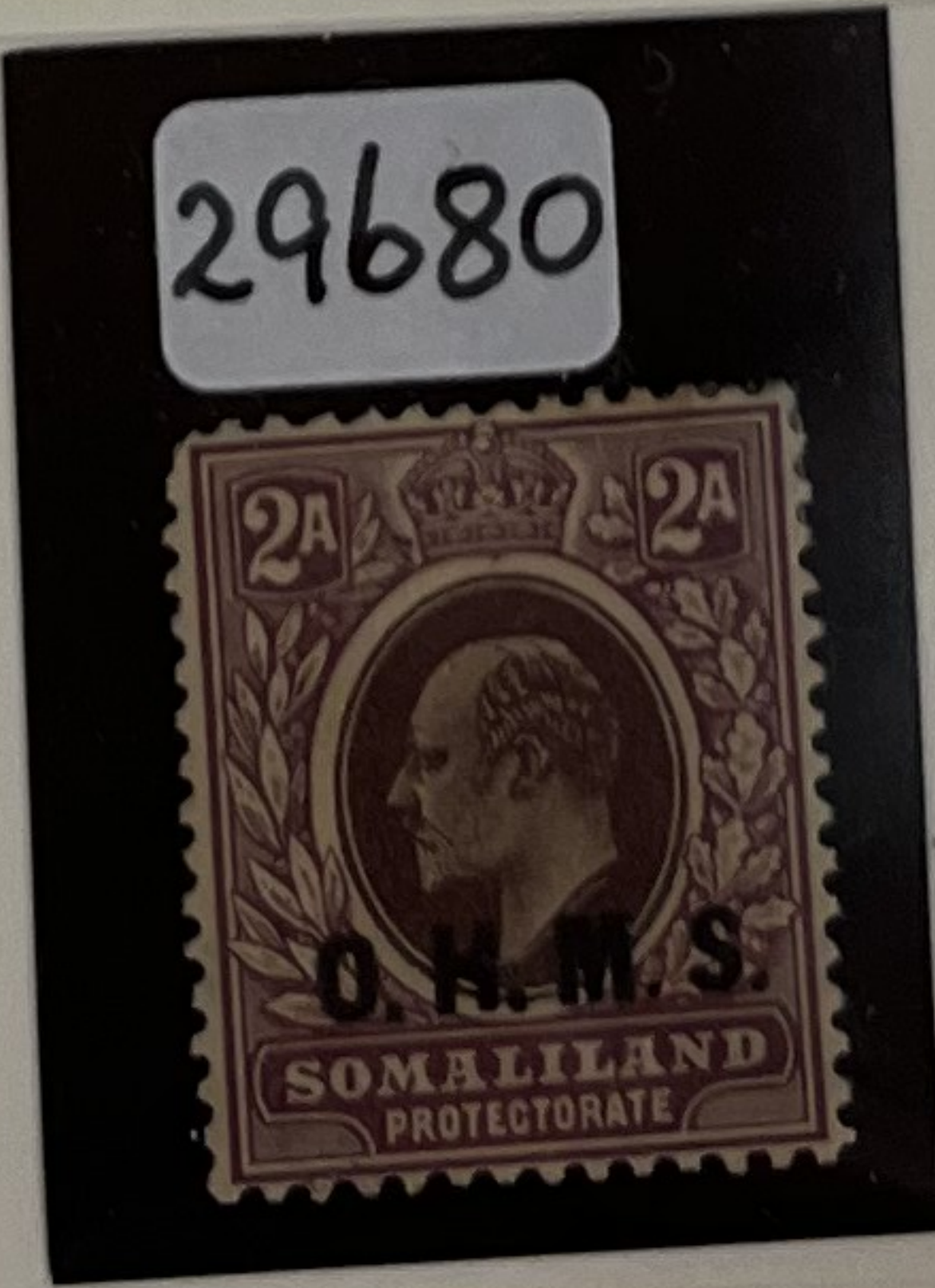

014<sup>ⓔ</sup>

014<sup>ⓔ</sup>



015



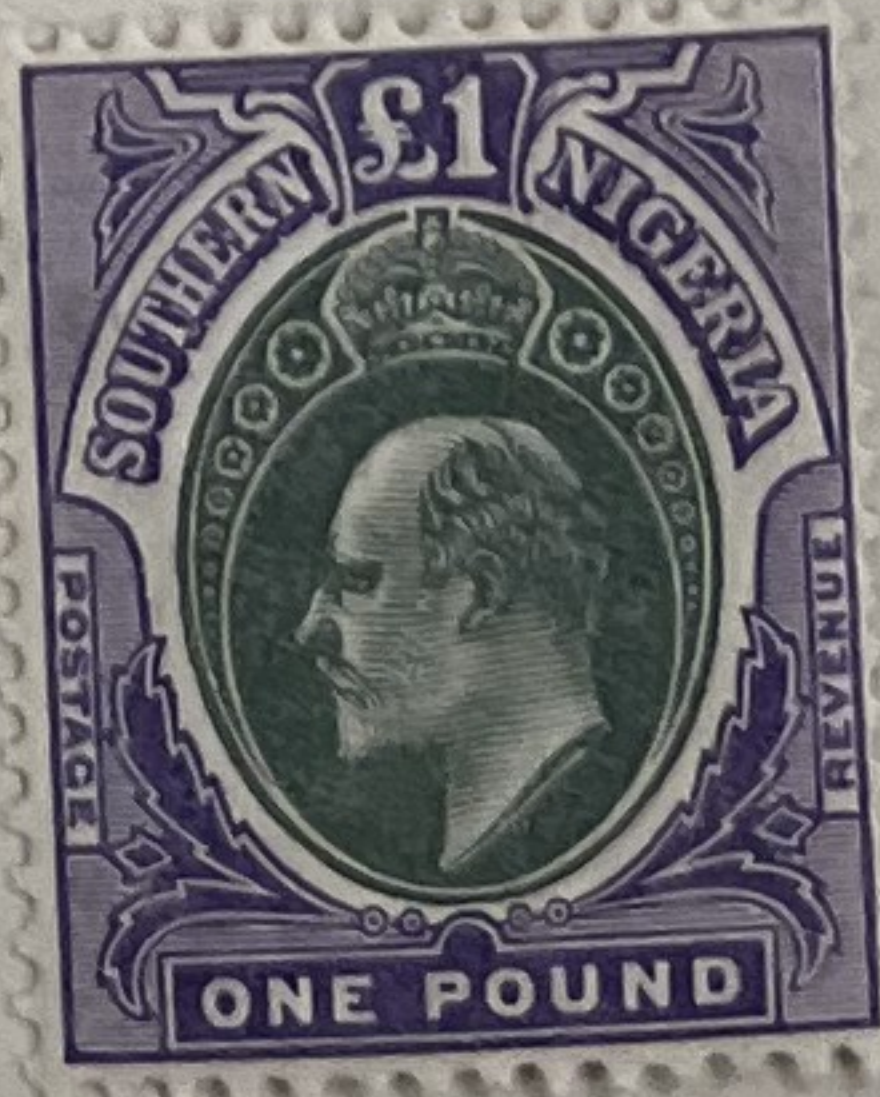

no 10 sh

2/10  
1/8



7

8

9

1s/9s Optd "Specimen" Set of 9 ..... £170



1



2



3



4



5



6



7



8



9

£250



# SOUTHERN NIGERIA

Watermarked Multiple Crown and C. A.

1907-10



32



1911



44

1912-13



45



56



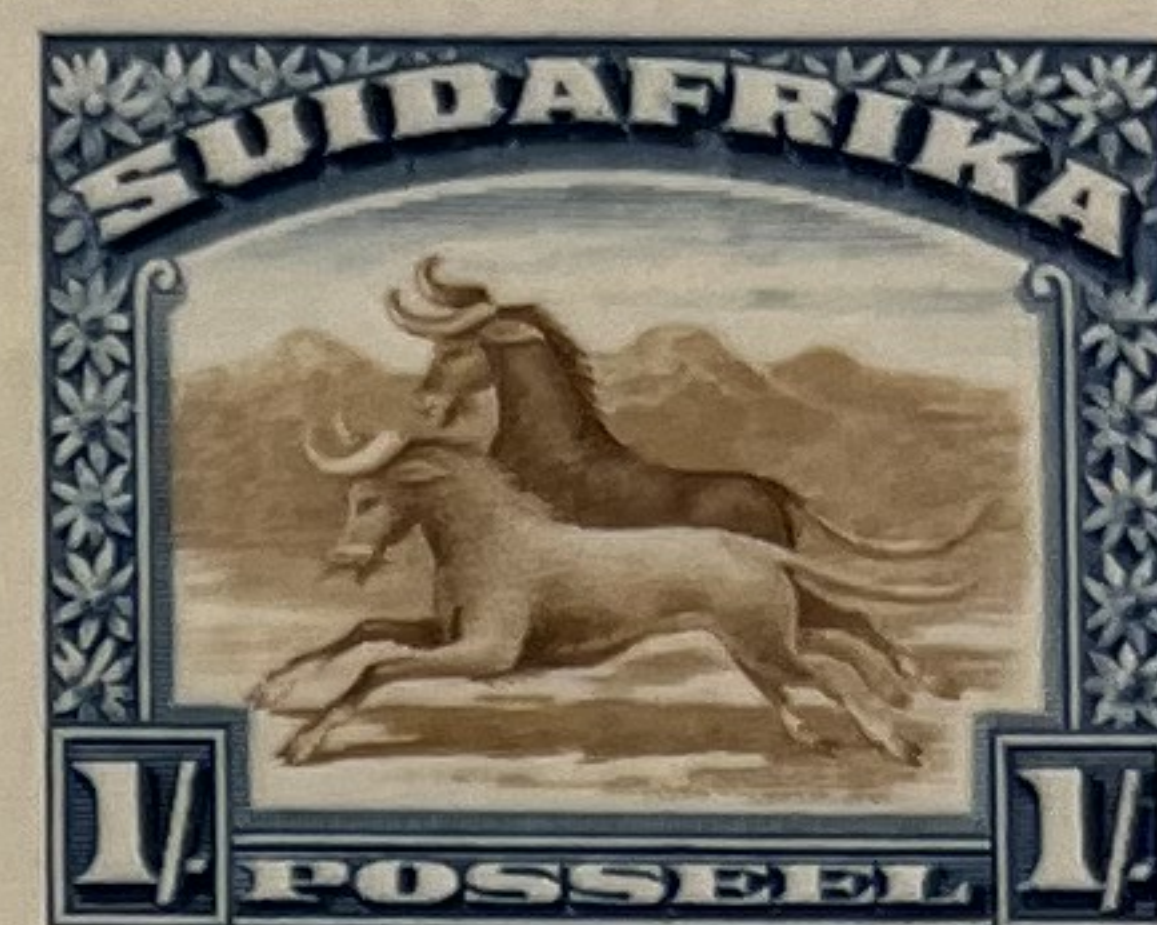

43  
34



43d  
35



44d  
37

300-



46  
40





32

25



Design: No. 22, inscribed SUIDAFRIKA.

1926	Engr.	Wmk. 201	Imperf.
21	A3	4p	blue gray 1.10 .65
22	A3	4p	blue gray 1.10 .65

Nos. 21 and 22 were privately rouletted and perforated, but such varieties were not officially made.

No. 21 (English inscription) was printed in a separate sheet from No. 22 (Afrikaans inscription).



33

21



a  
35  
22



1 Union Buildings, Pretoria



12 Groot Schuur



12a A Native Kraal



NH

295-



34

26



35

27





48  
43



49a  
44





13 Black and Blue Wildebeest

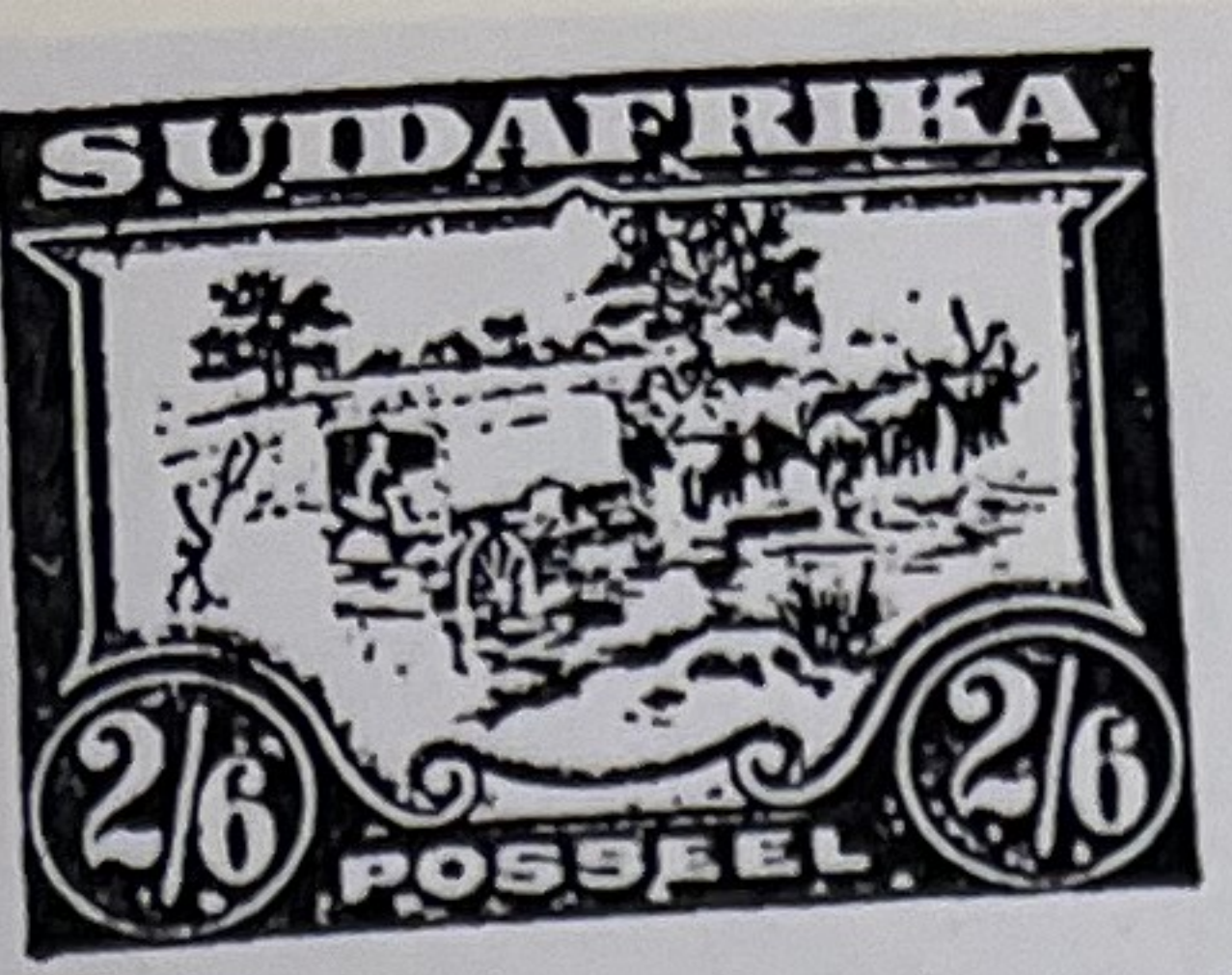

14 Ox-wagon inspanned



15 Ox-wagon outspanned



16 Cape Town and Table Bay

36	13	1s. brown and deep blue	..	35.00
		a. Perf 14x13 1/2 (1930)	..	48.00
37	14	2s. 6d. green and brown	..	£110
		a. Perf 14x13 1/2 (1930)	..	£250
38	15	5s. black and green	..	£225
		a. Perf 14x13 1/2 (1930)	..	£350
39	16	10s. bright blue and brown	..	£150

29	A11	1sh dp bl & bis brn, pair	35.00	42.50
30	A12	2sh6p brn & bl grn, pair	125.00	325.00
31	A13	5sh dp grn & blk, pair	200.00	475.00
32	A14	10sh ol brn & bl, pair	160.00	140.00

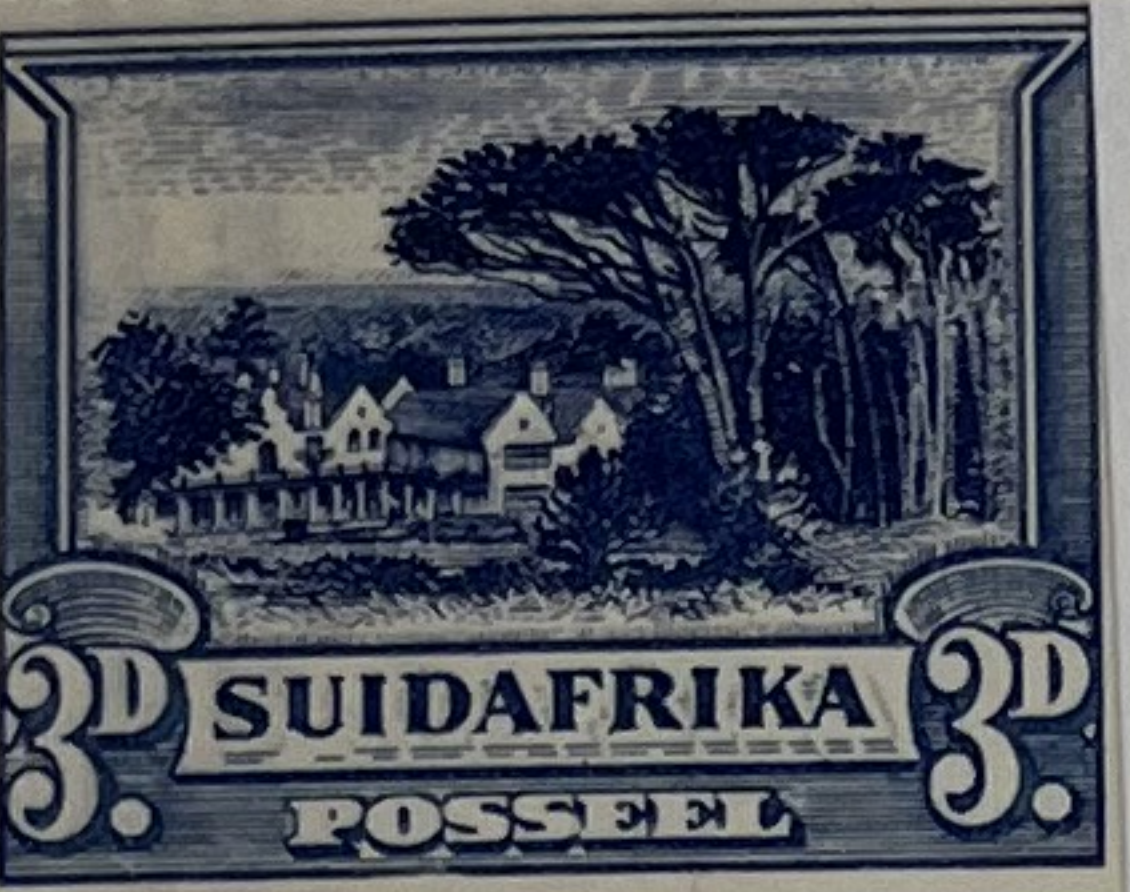

356  
28

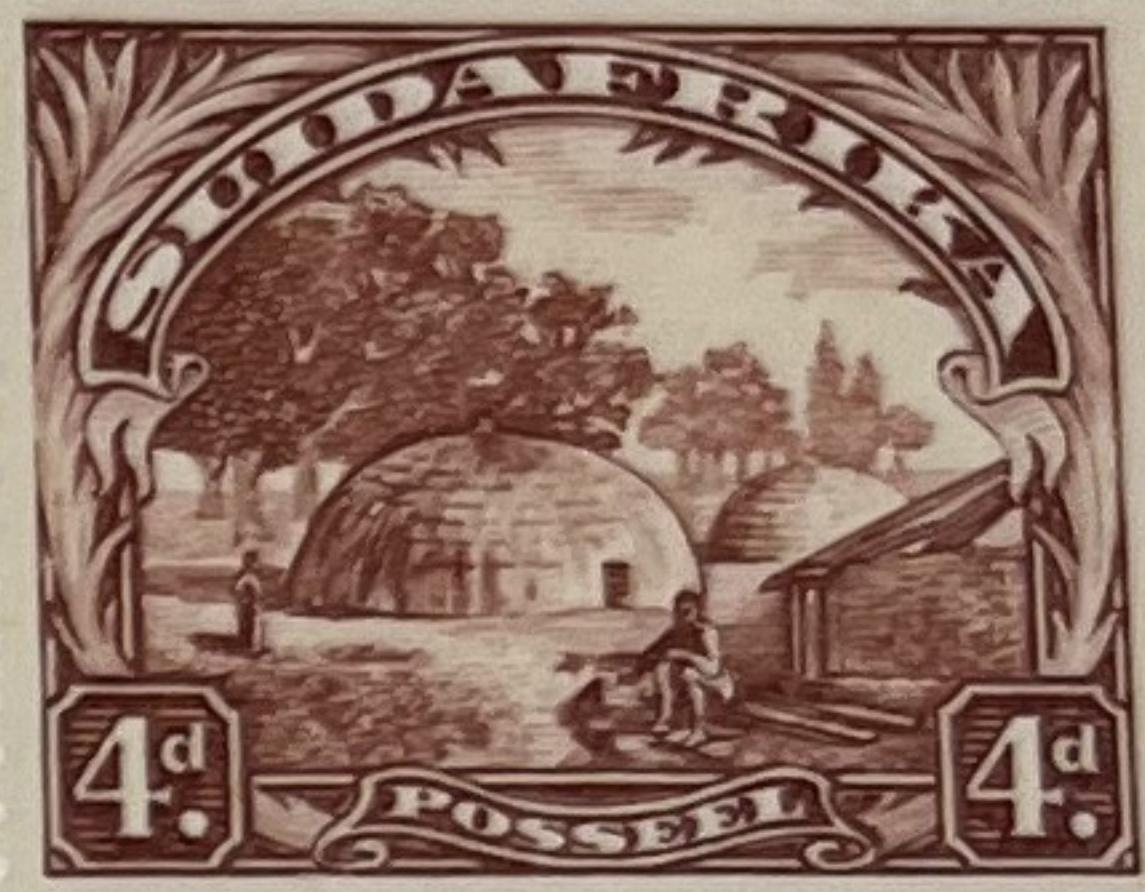
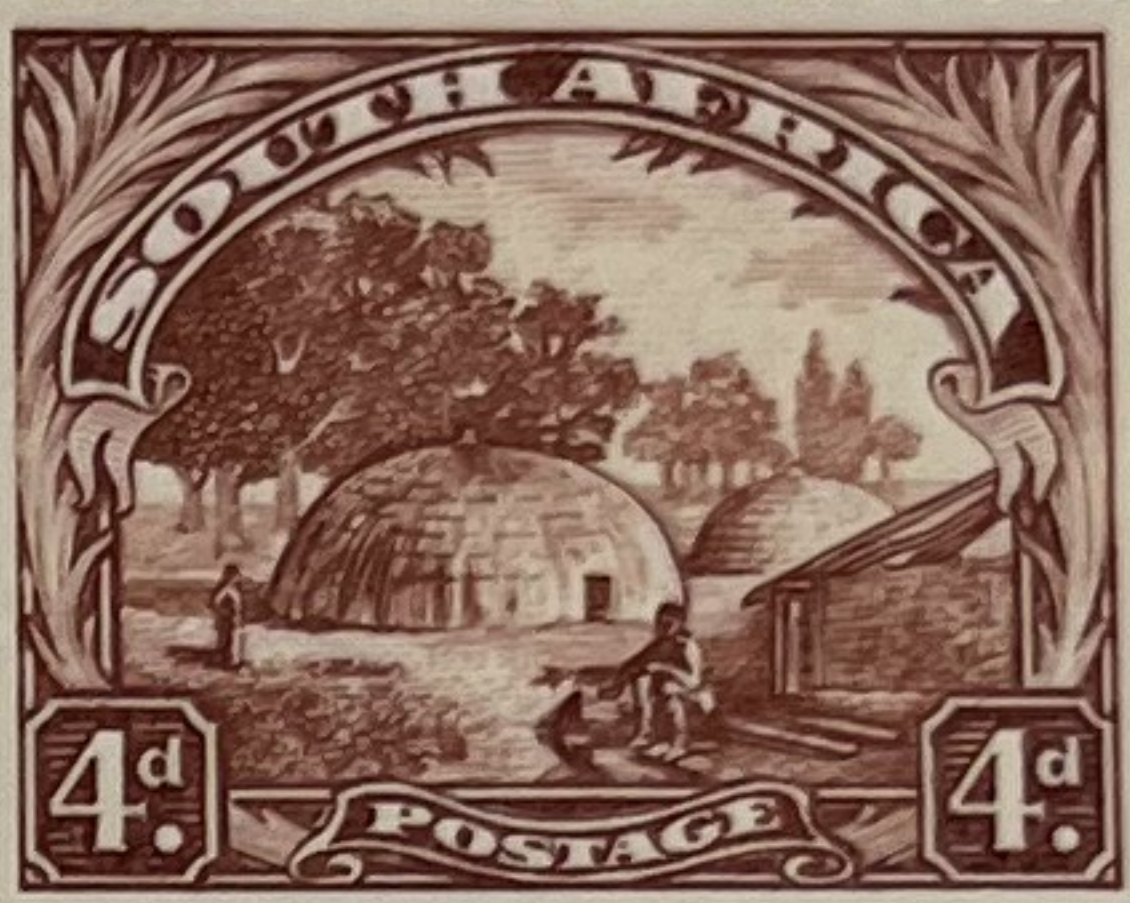

36  
29



140



140  
380



448  
225

(Typo Govt Ptg Wks, Pretoria)  
 1929 (16 Aug). Air. Inscribed bilingually. No wmk. P 14 x 13 1/2.  
 Un Us  
 single single  
 5.50 2.50  
 40 17 4d. green .. .. 15.00 12.00  
 41 18 1s. orange .. ..



40  
C5



41  
C6





12a A Native Kraal



8 Orange Tree



13 Black and Blue Wildebeest



14 Ox-wagon inspanned 1



5 Ox-wagon outspanned

118	12a	4d. brown (22.8.52)	1.25
119	8	6d. grn & red-orge (III) (1.50)	1.75
		a. Grn & brn-orge (III) (1951)	1.50
120	13	1s. brown & chalky blue (1.50)	10.00
		a. Blackish brown & ultram (4.52)	18.00
121	14	2s. 6d. green and brown (8.49)	10.00
122	15	5s. blk & pale bl-grn (I) (9.49)	45.00
122a		5s. blk & dp yell-grn (II) (1.54)	70.00

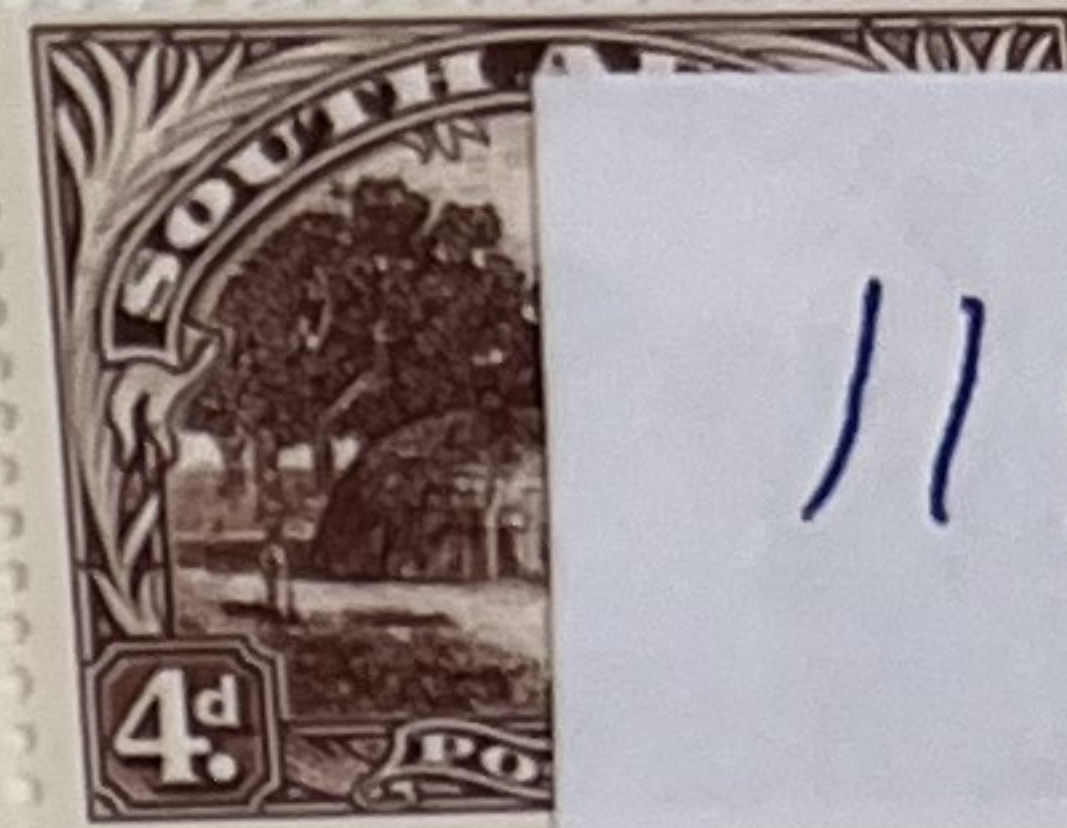

118



119  
a



120



120  
GLA



121



122



122  
a



ASCENSION.

12TH. MAY 1938 - 1953.

WMK. MULT. SCRIPT C.A.

PRINTERS DE LA RUE (RECESS).

Perf. 13 1/2.



Black + Violet.  
May 1938 Printing.

Perf. 13.



Black + paler Violet.  
May 1944 Printing.



Black + Brighter Violet.  
Feb. 1949 Printing.



Black + Deeper Violet.  
Feb. 1953 Printing.



Reddish Violet.  
1950/2 Printing.



ASCENSION.

Perf. 13 1/2.



Black - Green.  
May 1938 Printing.

Perf. 13 1/2.



Black - Yellow Orange  
July 1940 Printing.

Perf. 13.



Black - Paler Yellow Orange.  
May 1942 Printing.

Black - Yellow Orange  
May 1944 Printing.

Black - Brighter Yellow Orange.  
May 1946 Printing.

Perf. 14.



Black - Yellow Orange.  
Feb. 1949 Printing.

Perf. 13



Black - Green.



Deeper Colours



Lighter Green.  
Oct 1950 Printing.

263



ASCENSION.

Perf. 13 1/2.



Black & Red Orange.  
May 1938 Printing.

Perf. 13.



Black & Bright Red Orange.  
May 1944 Printing.



Black & Red Orange.  
May 1946 Printing.

Perf. 14.

Black & Red Orange.  
Feb. 1949 Printing.

← Man on Mountain.  
Very rare flaw.

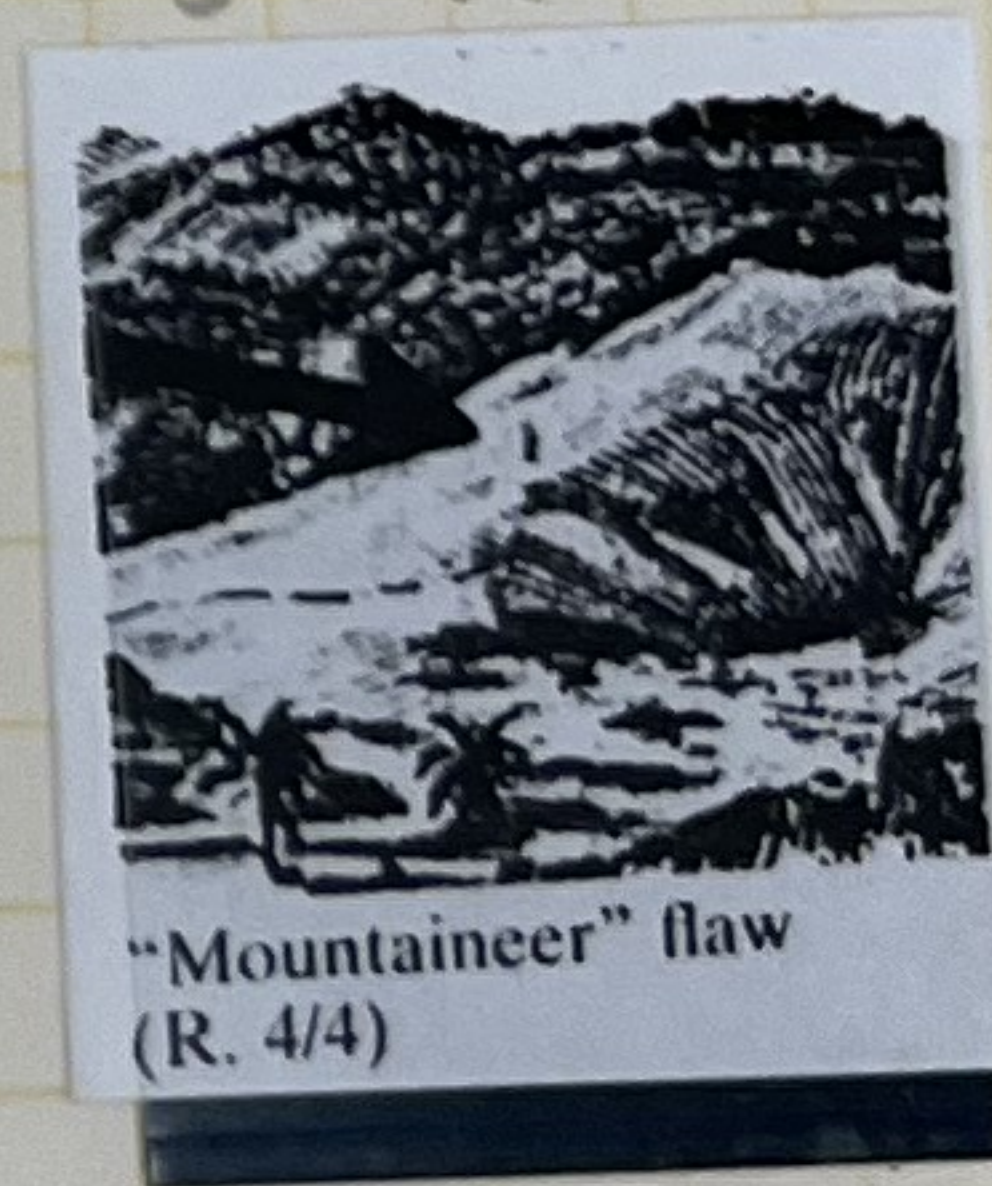

Man on Mountain. ↓



Very rare flaw.

Black & Deep Scarlet.  
June 1949 Printing.



ASCENSION.

Perf. 13 1/2.



Black + Bright Ultramarine.  
May 1938 Printing.

Perf. 13 1/2.



Black + Grey.  
July 1940 Printing.

Perf. 13.



Black on Black.  
May 1944 Printing.



Grey Black + Grey.  
1950/2 Printing.

Perf. 13 1/2.



Black + Violet Blue.  
July 1940 Printing.



Black + Ultramarine.  
May 1944 + Nov. 1951 Printings

Perf. 13.



Grey Black + Ultramarine  
Feb. 1945 Printing.



56 18 VF ⊙

£375 Price



Style No. GK 102BK

CGH 171 VF \*

550 Price



1963 54 71 a cabatt color omitted VF \* (NH) £120 Price

£60-7 \*

310 Price



20 49 VF \*

92 Price

224

(NH) 202H £400 Price



C1-2 VF \*

170 Price

NC13-24 VF \* (NH) 204 Price



Style No. GK 102BK

Style No. GK 102BK



(NH) 240



broken crown and  
SG 95b scroll \* £375-Price



SG 100-113 VF £275-Price



SG 86-98 VF \* <sup>NH</sup> £90-Price



VF \* extra flagstaff £170-Price



Extra  
Flagstaff  
variety

SG 52s XF \* Nyasaland (BCA) <sup>(for H)</sup> Est £90-  
£350-Price



Style No. GK 102BK

SG 55- O.D.S. £55-Price



GK 102BK

SG 51-4 VF \* £55-Price



94 Spec opt (1/100-) Est 200-Price



SG 99c VF \* left Rock £95-Price



Style No. GK 102BK

79/93 12 dxf VF £700-Price



Style No. GK 102BK

SG 68 VF @ Top value £120-Price



SG 9, 10 top values £375-Price



BCA Nyasaland  
SG 67s £10 Specimen £500-Price



Style No. GK 102BK

SG 103-12 VF \* <sup>NH</sup> £120-Price <sup>for H</sup> Est £240



Style No. GK 102BK

SG 135-46 VF \* <sup>NH</sup> £250-Price



Style No. GK 102BK

SG 168-77 VF @ £103-Price



Style No. GK 102BK



56 18 VF \*

£375 Price



Style No. GK 102BK

56H 171 VF \*

550 Price



1963  
54-71a cabatt color omitted VF \*

(NH) £120 Price

£60-7 \*

310 Price



30 49 VF \*

92 Price

224

(NH) 20DH £400 Price



C1-2 VF \*

170 Price

NC13-24 VF \* (NH) 204 Price



Style No. GK 102BK



Style No. GK 102BK

178 VF \*

£160 Price

56-25a "BRIT SH" £550 Price



Style No. GK 102BK



Style No. GK 102BK

VF \* (NH)  
56-42, 43ew, 44bw, 46cw, 46aw £346 Price



left skull £80 Price

56 45 VF \*

£130 Price



53 \*

75 Price



56 64aw invtd w/fmk VF \* (NH) £120 Price

13 \*

175 Price



Style No. GK 102BK



Style No. GK 102BK



1c invtd +50%  
ovptair (ASH) 750- Price \_\_\_\_\_



Style No. GK 102BK

1898-1902  
56 84-92 + 84a, 89a, 90a vt \* £317 Price \_\_\_\_\_



Style No. GK 102BK

Uganda  
47 \* 500- Price \_\_\_\_\_

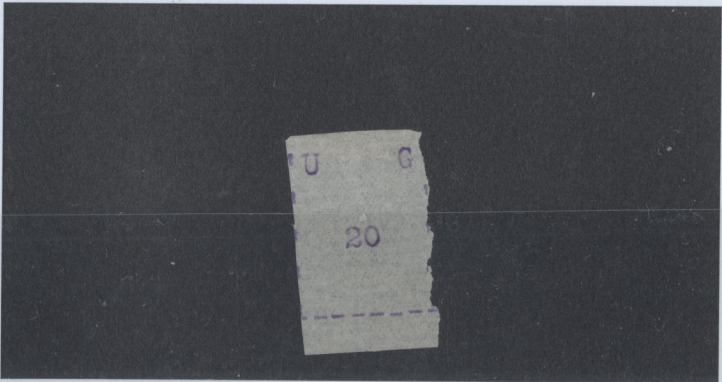

Style No. GK 102BK







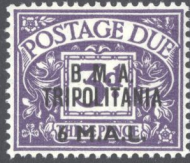



63	A12	2sh6p	brn & brt grn, pair ('49)	7.50
64	A13	5sh	grn & blk, I, pair	45.00
65	A13	5sh	bl grn & blk, I, pair ('49)	32.50
66	A13	5sh	grn & blk, II, pair ('54)	35.00
67	A18	10sh	ol blk & bl, pair ('39)	27.50

64	15	5s.	black and green (10.33)	50-00
			b. Black and blue-green (9.44)	35-00
64c	23	10s.	blue and sepia (8.39)	65-00
			ca. Blue & blackish brn (8.39)	42-00



64



64b  
Blue-green

65

66



64c  
67



64c  
ca  
67

OFFICIAL STAMPS

**OFFICIAL.**  
(O 1)

**OFFISIEEL.**

**OFFISIEEL**

**OFFICIAL**  
(O 2)

(Approximate measurements of the space between the two lines of overprint are quoted in millimetres, either in the set headings or after individual listings)

1926 (1 Dec). Optd with Type O 1 (reading upwards with stops and 12½ mm between lines of opt).

(a) On 1913 issue (No. 6)  
O1 3 2d. purple .. .. . 18-00 1-75

1926 (1 Dec). Optd vertically upwards, with stops, as Type O 1.  
(a) On 1913 issue  
O1 3 2d. Nos. 6/6a (12½) .. .. . 18-00 1-75



1  
1

(b) On 1926 issue (Nos. 30/2)  
O2 6 ½d. black and green .. .. . 5-50  
O3 7 1d. black and carmine .. .. . 3-00  
O4 8 6d. green and orange .. .. . £550

(b) On 1926 issue  
O2 6 ½d. No. 30 (12½) .. .. . 4-50  
O3 7 1d. No. 31 (12½) .. .. . 2-00  
O4 8 6d. No. 32 (12½) .. .. . £550



2  
2



3  
3



(b) On 1927 (Recess) issue (Nos. 36a/7) (17½–19 mm between lines of opt)

O10	13	1s. brown and deep blue (1931)	32-00	90-00	9-50
		a. Stop after "OFFICIAL" on Afrikaans inscr stamp (R. 10/1, 10/7) .. .. .	£100	£225	
		b. Lines of opt 22 mm apart	£250		
O11	14	2s. 6d. green and brown (1931)	60-00	£150	19-00

O10	8	6d. No. 32 (13½)	9-50	32-00	3-25
		a. Stop after "OFFISIEEL" on English stamp	60-00	95-00	10-00
		b. Ditto. On Afrikaans stamp	60-00	95-00	10-00
O8/10		Set of 3	13-00	35-00	3-50

1930–47. Rotogravure stamps ("SUIDAFRIKA" in one word) optd with Type O 2.

O11	6	½d. No. 42 (9½–12) (1931)	2-25	3-75	40
-----	---	---------------------------	------	------	----



10  
10



11  
11

1930–47. Nos. 42/4 and 47/9 ("SUIDAFRIKA" in one word) optd with Type O 2.

O12	6	½d. black and green (9½–12½ mm) (1931)	2-25	4-00	40
O13	7	1d. black & carm (I) (12½ mm)	4-50	4-50	55
O14	11	2d. slate-grey and lilac (20½–22½ mm) (1931) .. .. .	6-00	11-00	1-50

O15		2d. blue and violet (20½–22½ mm) (1938)			£100
O16	8	6d. green & orange (12½–13½ mm) (wmk inverted) (1931)			7-00
O17	13	1s. brown and deep blue (19 mm) (wmk inverted) (1932)			45-00



12



13

O12		½d. No. 42 (12½) (1932)			3-50
O13	7	1d. No. 43 (12½ and 13½)			4-50
O14		1d. No. 43d (12½) (1932)			10-00
		a. Opt double .. .. .			£275
O15	11	2d. No. 44 (21) (1931) .. .. .			6-00
O15a		2d. No. 44d (20½) (1938)			90-00
O16	8	6d. No. 47 (12½) (1931)			7-00
		b. Ditto. On Afrikaans stamp			55-00
O17	13	1s. No. 48 (19) (1932) .. .. .			42-00



14



15



16



17



018 14 2s. 6d. green and brown (17½-18½ mm) (1933) .. 75-00  
 a. Lines of opt 21 mm apart (1934) .. 48-00  
 aw. Wmk inverted (1937) .. £200  
 019 2s. 6d. blue and brown (19½-20 mm) (11.47) .. 30-00



18



19

OFFICIAL

(O 3)

OFFISIEEL

OFFICIAL

(O 4)

OFFISIEEL

1935-49. Nos. 54, 56/8, 61/2 and 64a/b ("SUID-AFRIKA" hyphenated) optd.

(a) With Type O 2 (reading downwards with "OFFICIAL" at right)

O20	6	½d. grey and green (12½ mm) (wmk inverted) (1936)	4-00	20-00	1-75
O21	7	1d. grey and carmine (11½-13 mm) (wmk inverted)	2-5	2-75	35
		b. Grey & bright rose-carmine (No. 56i) (1949)	2-50	3-25	30



20



21



6

022 22 1½d. green and bright gold (20 mm) (wmk inverted) (1937) 26-00  
 b. Blue-green and dull gold (No. 57c) (1941) .. 42-00  
 023 11 2d. blue & violet (20 mm) (1939) £100



22



6



23



O24 8 6d. green and vermillion (1)  
 (11½-13 mm) (1937) .. 80-00  
 b. Die II (No. 61b) (1938) .. 10-00  
 c. Die III. Green & red-orange  
 (No. 61c) (11.47) .. 4-00  
 O25 13 1s. brown and chalky blue (20  
 mm) (1939) .. 75-00



24



6



5  
3  
9

C



25

179-

O26 15 5s. black and blue-green (20  
 mm) (6.48) .. 50-00 £130 13-00  
 O27 23 10s. blue and blackish brown (No.  
 64ba) (20 mm) (6.48) .. 85-00 £190 23-00



26

380

040 500-



27

(b) With Type O 3 (reading downwards with "OFFICIAL" at  
 left and 18-19 mm between lines of opt)  
 O28 15 5s. black and blue-green (1940) 85-00 £110 12-00  
 O29 23 10s. blue and sepia (1940) .. £350 £350 38-00  
 (c) With Type O 4 (reading upwards with "OFFICIAL" at right  
 and 18½ mm between lines of opt)  
 O30 11 2d. grey and dull purple (No.  
 58a) (1941) .. 7-00 23-00 2-25

500-



28

29  
2  
350

125



30

150



O47	13	1s. brn & chalky bl (No. 120)	5-50
		a. Blackish brown and ultram (No. 120a) (1.54)	£150
O48	14	2s. 6d. green & brn (No. 121)	8-50
O49	15	5s. black and blue-green (No. 64a) (3.51)	£180



47



50



48



49  
130

O50		5s. black and pale blue-green (I) (No. 122) (2.53)	60-00
		a. Black & deep yellow-green (II) (No. 122a) (1.54)	70-00
O51	23	10s. blue and blackish brown (No. 64b)	70-00

The use of official stamps ceased in January 1955.



50



51

POSTAGE DUE STAMPS



D 1

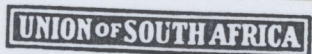

(A)

(Typo D.L.R.)

1914-22.		Inscribed bilingually. Lettering as A. W 4. P 14.	Un single	Used single
D1	D 1	1/2d. black and green (19.3.15)	1-75	3-75
D2		1d. black and scarlet (19.3.15)	2-00	15
		a. Black ptd double	£1400	
		w. Wmk inverted	75-00	
D3		2d. black and reddish violet (12.12.14)	6-00	30
		a. Black and bright violet (1922)	6-50	40

D4	3d. black and bright blue (2.2.15)	2-25	40
	w. Wmk inverted	25-00	
D5	5d. black and sepia (19.3.15)	4-00	19-00
D6	6d. black and slate (19.3.15)	7-00	23-00
D7	1s. red and black (19.3.15)	60-00	£140
D1/7	Set of 7	75-00	£160

There are interesting minor varieties in some of the above values, e.g. 1/2d. to 3d., thick downstroke to "d"; 1d., short serif to "1"; raised "d"; 2d., forward point of "2" blunted; 3d., raised "d"; very thick "d".

Wmk. Springbok's Head (177)

1914-15		Typo.	Perf. 14
51	D1	1/2p green & blk	.90 3.50
2	D1	1p red & blk	.90 .20
3	D1	2p vio & blk ('14)	4.50 .65
4	D1	3p ultra & blk	.70 .65
5	D1	5p brown & blk	1.75 15.00
J6	D1	6p gray & blk	8.75 15.00
J7	D1	1sh black & red	62.50 125.00



1  
1



2  
2



3  
3



4  
4



5  
5



6  
6



7  
7

(Litho Govt Printer, Pretoria)

1922.		Lettering as A. No wmk. Rouletted.
D 8	D 1	1/2d. black and bright green (6.6.22) .. 1-25
D 9		1d. black and rose-red (3.10.22) .. 1-00
D10		1 1/2d. black and yellow-brown (3.6.22) .. 1-25

1922 Unwmk. Litho. Rouletted 7-8

J8	D1	1/2p blue grn & blk	1.00 7.75
J9	D1	1p dull red & blk	1.10 .75
J10	D1	1 1/2p yellow brn & blk	1.25 1.50



8  
8



9  
9



10  
10



In No. D26 the value, when magnified, has the meshed appearance of a photogravure screen, whereas in No. D23 the black of the value is solid.

1932-42. Type D 2 redrawn. W 9. P 15x14.

(a) Frame roto, value typo			
D22	1/2d. black and blue-green (1934)	..	2-50
	w. Wmk inverted	..	2-00
D23	2d. black and deep purple (10.4.33)	..	7-00
	w. Wmk inverted	..	8-00

(b) Whole stamp roto

D25	1d. black & carmine (wmk inverted) (3.34)	2-00
D26	2d. black and deep purple (1940)	21-00
	a. Thick (double) "2d." (R. 5/6, R. 18/2)	£180
	w. Wmk inverted	21-00
D27	3d. black and Prussian blue (3.8.32)	22-00
D28	3d. dp blue & blue (wmk inverted) (1935)	6-50
	a. Indigo and milky blue (wmk inverted) (1942)	55-00
	w. Wmk upright	30-00
D29	6d. green and brown-ochre (wmk inverted) (7.6.33)	24-00
	a. Green & brt org (wmk inverted) (1938)	10-00

Type of 1927-28 Redrawn

Perf. 15x14

1932-40	Photo.	Wmk.	201
J22 D2	1/2p blue grn & blk ('34)	1.00	1.25
J23 D2	1p rose car & blk ('34)	.95	.95
J24 D2	2p blk violet & blk	4.00	.30
	a. 2p dark purple & black ('40)	11.00	.20
J25 D2	3p dp blue & blk	18.00	12.00
J26 D2	3p ultra & dk bl ('35)	3.50	.40
J27 D2	3p blk & dk bl ('40)	21.00	2.00
J28 D2	6p brn org & grn ('33)	18.00	6.00
J29 D2	6p red org & grn ('38)	8.50	2.00

The 1/2p No. J22 photogravure has larger but thinner numeral and the "d" is taller and thinner than on No. J17.

The 1p No. J23 photogravure has numeral with parallel sides. The "d" is taller and thicker than on No. J18.

On Nos. J25 and J27 the numeral is followed by a large "d" with thick lines and a large round period below it.

Nos. J22, J24 and J25 have frame in photogravure, value typographed.



22  
22



23  
24

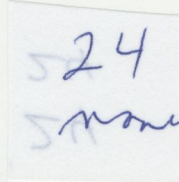

25  
23

26



26  
24a



27  
25



28  
26



28a  
27



29  
28



29a  
29





1943-44. Inscr bilingually. Roto. W 9. In units of three, perf 15 x 14 subdivided by roulette 6½.

			Un	Us	Us
			unit	unit	single
D30	D 3	½d. blue-green (1944) ..	10-00	35-00	30
D31		1d. carmine ..	9-50	5-50	10
D32		2d. dull violet ..	6-50	11-00	15
		a. Bright violet ..	16-00	42-00	65
D 3	D33	3d. indigo (1943) ..	48-00	75-00	1-25

Horiz. strips of Three, Perf. 15x14 All Around, Rouletted 6½ Between

1943-44	Photo.	Wmk. 201
J30	D3 ½p Prus green ('44)	8.50 22.50
a.	Single	.20 .20
J31	D3 1p brt carmine	9.50 5.25
a.	Single	.20 .20
J32	D3 2p dark purple	9.00 9.00
a.	Single	.20 .20
J33	D3 3p dark blue	55.00 62.50



30  
36



31  
31



31  
32

32  
32



32a  
32



33  
33



D 4

1948-49. New figure of value and capital "D". Whole stamp roto W 9. P 15 x 14.

D34	D 4	½d. black and blue-green ..	6-00	10-00
D35		1d. black and carmine ..	9-00	5-00
D36		2d. black and violet (1949) ..	10-00	5-00
		a. Thick (double) "2D." (R. 15/5-6, R. 16/5-6) ..	50-00	24-00
D37		3d. deep blue and blue ..	15-00	16-00
		a. Split "D" ..	£140	
D38		6d. green and bright orange (1949) ..	25-00	8-00

Type of 1932-38, Redrawn Thick Numerals, Capital "D"

1948-49		Perf. 15x14
J34	D2 ½p blue green & blk	9.00 6.00
J35	D2 1p deep rose & blk	10.50 2.50
J36	D2 2p dk pur & blk ('49)	14.00 2.50
J37	D2 3p ultra & dk blue	12.00 9.00
J38	D2 6p dp org & grn ('49)	37.50 7.00



34  
34



35  
35



36  
36



37  
37



38  
38



6	6d. black and violet	..	..	0-00
7	1s. orange-yellow	..	..	23-00
8	1s. 3d. pale violet	..	..	30-00
9	2s. 6d. purple and green	..	..	70-00
10	5s. purple and blue	..	..	£160
11	10s. blue and olive-green	..	..	£1600
12	£1 green and red	..	..	£900



6  
6



7  
7



8  
8



9  
9



750  
10  
10

(b) Setting II (10 mm between lines of opt) (31 Mar)					
13	5s. purple and blue	..	..	£140	£250
14	10s. blue and olive-green	..	..	£500	£850
15	£1 green and red	..	..	£1000	£1400

13  
13

14  
14

15  
15

Zuidwest	South West
<b>Afrika.</b>	<b>Africa.</b>
(3)	(4)

1923 (15 July)-26. Nos. 3/4, 6 and 9/17 of South Africa optd as T 3 ("Zuidwest" in one word, without hyphen) and 4 alternately.

(a) Setting III ("South West" 14 mm long, "Zuidwest" 11 mm long, 14 mm between lines of opt)

16	1/2d. green (5.9.24)	..	..	5-00	32-00	3-50
	a. "outh" for "South" (R. 1/1)	..	..	£1400		
17	1d. rose-red (28.9.23)	..	..	5-00	8-00	1-40



16



17



18	2d. dull purple (28.9.23)	..	..	5-00
	a. Opt double	..	..	£850
19	3d. ultramarine	..	..	5-00
20	4d. orange-yellow and sage-green	..	..	6-00
	w. Wmk inverted	..	..	†
21	6d. black and violet (28.9.23)	..	..	13-00
22	1s. orange-yellow	..	..	14-00
23	1s. 3d. pale violet	..	..	29-00
24	2s. 6d. purple and green	..	..	45-00
25	5s. purple and blue	..	..	70-00



18



19



20



21



22



23



24



25

26	10s. blue and olive-green	..	..	£200
27	£1 green and red (28.9.23)	..	..	£350

(b) Setting IV ("South West" 16 mm long, "Zuidwest" 12 mm long, 14 mm between lines of opt)  
 28 2s. 6d purple and green (29.6.24) .. 80-00 £150 28-00  
 No. 28 was overprinted on two panes of 60 horizontally side by side.



26



27



28



# SOUTH WEST AFRICA

Stamps of Union of South Africa Surcharged  
Watermarked Multiple Springbok's Head  
1926

Setting VIII. Surcharge Spaced 11½ mm.

Surcharged Like next cut  ½ P DARK GREEN AND BLACK	½ P DARK GREEN AND BLACK	<b>South West</b>  Africa. 1 P CARMINE AND BLACK	<b>Suidwes</b>  Afrika. 1 P CARMINE AND BLACK
---	--------------------------------	--	---

6 P ORANGE AND GREEN	6 P ORANGE AND GREEN
----------------------------	----------------------------

1927

Setting IX. Surcharge Spaced 16 mm.

Surcharge Similar to Setting VIII 2 P VIOLET BROWN AND GRAY	2 P VIOLET BROWN AND GRAY	3 P RED AND BLACK	3 P RED AND BLACK
---	---------------------------------	-------------------------	-------------------------

1 S DEEP BLUE AND BISTRE BROWN	1 S DEEP BLUE AND BISTRE BROWN	
---	---	--

	
---	--

V224

(NH) J

NH (L) X2

300 -



1927. As Nos. 41/3, but Afrikaans opt on stamp inscr in English and vice versa.

45	1/2d. black and green	..	..	1-60	5-50	80
	a. "Africa" without stop (R.13/8)	..	..	£150		
46	1d. black and carmine	..	..	1-60	2-50	50
	a. "Africa" without stop (R.13/8)	..	..	£225		
47	6d. green and orange	..	..	14-00	25-00	3-00
	a. "Africa" without stop (R.13/8)	..	..	£170		



45



46



47

**SOUTH WEST AFRICA**

(9)

1927. As No. 44A, but overprint T 9.

48	4d. grey-blue (H/S. S. £70)	..	..	7-50	19-00
----	-----------------------------	----	----	------	-------

Single stamps



48

1927 (Apr). Nos. 34/9 of South Africa optd alternately as T 5 and 6, in blue, but with lines of overprint spaced 16 mm..

49	2d. grey and purple	..	..	4-50	15-00	1-75
50	3d. black and red	..	..	4-50	24-00	2-50
51	1s. brown and blue	..	..	15-00	32-00	4-00
52	2s. 6d. green and brown	..	..	45-00	80-00	13-00
53	5s. black and green	..	..	75-00	£150	20-00
54	10s. blue and bistre-brown	..	..	85-00	£130	20-00



49



50



51



52



53



54



1927. As No. 44, but perf 11½ by John Meinert, Ltd.  
Windhoek. (a) Optd with T 7 (English)

				Single stamps
55A	4d. grey-blue	..	..	80 4-00
	a. Imperf between (pair)	..	..	32-00 70-00
55A	H/S "Specimen"	..	..	70-00
	(b) Optd with T 8 (Afrikaans)			
55B	4d. grey-blue	..	..	80 4-00



55  
A



55  
B

**S.W.A.**

(10)

1927 (Aug)-30. Optd with T 10. (a) On Nos. 13 and 17a of South Africa.

				Single stamps
56	1s. 3d. pale violet (H/S S. £70)	..	..	1-25 6-00
	a. Without stop after "A" (R.3/4)	..	..	90-00
57	£1 pale olive-green and red	..	..	£120 £180



56



57

(b) On Nos. 30/2 and 34/9 of South Africa

		Un pair			
58	½d. black and green	..	..	2-00	61 3d. black and red .. .. 6-00
59	1d. black and carmine	..	..	1-25	62 4d. brown (4.28) .. .. 18-00
60	2d. grey and maroon	..	..	7-00	63 6d. green and orange .. .. 13-00
					64 1s. brown and deep blue .. .. 24-00



59



60



61



62



63



64





65	2s. 6d. green and brown	..	..	45-00
66	5s. black and green	..	..	65-00
67	10s. bright blue and brown	..	..	£120



65



66



67

1930-31. Nos. 42 and 43 of South Africa (rotogravure printing) optd with T 10.

68	1/2d. black and green (1931)	..	8-00	25-00	2-75
69	1d. black and carmine	..	6-00	24-00	2-75



68



69

S.W.A.  
(10)

1930 (27 Nov-Dec). Air. Nos. 40/1 of South Africa optd.  
(a) As T 10.

70	4d. green (first printing)	..	..	13-00	Un single
	a. No stop after "A" of "S.W.A."	..	..	80-00	
	b. Later printings	..	..	7-00	

71	1s. orange (first printing)	..	70-00	£120
	a. No stop after "A" of "S.W.A."	..	£400	£500
	b. Later printings	..	15-00	50-00

First printing: Thick letters, blurred impression. Stops with rounded corners.

Later printings: Thinner letters, clear impression. Clean cut, square stops.



70



70  
6



71



71  
6



# SOUTH WEST AFRICA

Watermarked Multiple Springbok's Head

1930

Stamps of 1926 Surcharged at top like cut 1 P CARMINE AND BLACK	<b>S.W.A.</b> 1 P CARMINE AND BLACK	Same Surcharge at bottom $\frac{1}{2}$ P BLUE GREEN AND BLACK	Photogravure Printing $\frac{1}{2}$ P BLUE GREEN AND BLACK	1 P CARMINE ROSE AND BLACK	1 P CARMINE ROSE AND BLACK
--	--	---	--	----------------------------------	----------------------------------

1931



226



# SOUTH WEST AFRICA

SEMI-POSTAL STAMPS

Watermarked Multiple Springbok's Head

1935



1936



1938



1939



P + 1 P  
CARMINE  
AND  
AN GREEN



(NM)

241-



# SOUTH WEST AFRICA

AIR POST STAMPS

Unwatermarked

1930

Air Post Stamps of  
Union of South Africa  
Surcharged

**S.W.A.**

4 P

BLUE GREEN

1 S  
ORANGE

Same  
Surcharged

**S.W.A.**

4 P

BLUE GREEN

1 S  
ORANGE

Watermarked Multiple Springbok's Head

1931



211





1



2



3



4

OFFICIAL

OFFISIEEL

S.W.A.

S.W.A.

(O 3)

(O 4)

1929 (May). Nos. 30, 31, 32 and 34 of South Africa optd with Type O 3 on English stamp and O 4 on Afrikaans stamp.

O5	1/2d. black and green	1-00	13-00	2-75
O6	1d. black and carmine	1-00	13-00	2-75
O7	2d. grey and purple	1-50	17-00	3-50
O8	6d. green and orange	3-00	18-00	3-75
O5/8	Set of 4	6-00	55-00	11-50

Types O 3 and O 4 are normally spaced 17 mm between lines on all except the 2d. value, which is spaced 13 mm.

Except on No. O7, the words "OFFICIAL" or "OFFISIEEL" normally have no stops after them.



5



6



7



8



# SUDAN

Watermarked Crescent and Star  
1897



Watermarked Lotus Flower  
1898



195

194



# SUDAN

Watermarked Multiple S. G.

1934



1935-36

Type of 1898  
4 Pi  
BLACK AND  
ULTRAMARINE

6 Pi  
BLACK AND  
PALE BLUE

8 Pi  
BLACK AND  
PEACOCK GREEN

20 Pi  
BLUE AND  
LIGHT BLUE

1940



# UGANDA

Unwatermarked  
1896

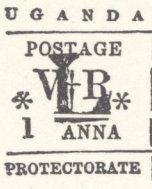
 <p>UGANDA POSTAGE * V B * 1 ANNA PROTECTORATE</p>	<p>2 A BLACK</p>	<p>3 A BLACK</p>	<p>4 A BLACK</p>	<p>8 A BLACK</p>	<p>1 R BLACK</p>	<p>5 R BLACK</p>
--	----------------------	----------------------	----------------------	----------------------	----------------------	----------------------

<p>Same Without Surcharge Thin "I" 1 A BLACK</p>	<p>Thick "I" 1 A BLACK</p>	<p>2 A BLACK</p>	<p>3 A BLACK</p>	<p>4 A BLACK</p>
--	------------------------------------	----------------------	----------------------	----------------------

<p>8 A BLACK</p>	<p>1 R BLACK</p>	<p>5 R BLACK</p>
----------------------	----------------------	----------------------

Watermarked Crown and C. A.  
1898



Watermarked Crown and C. C.  
1898



Watermarked Crown and C. A.  
1902

