

FAMILY: BALAENIDAE

Species: Eubalaena Glacialis  
Black Right Whale

41



54



2/14/70



FAMILY: OTARIIDAE

Species: Otaria Byronia

South American Sea Lion

L1



634



94

119



611



620

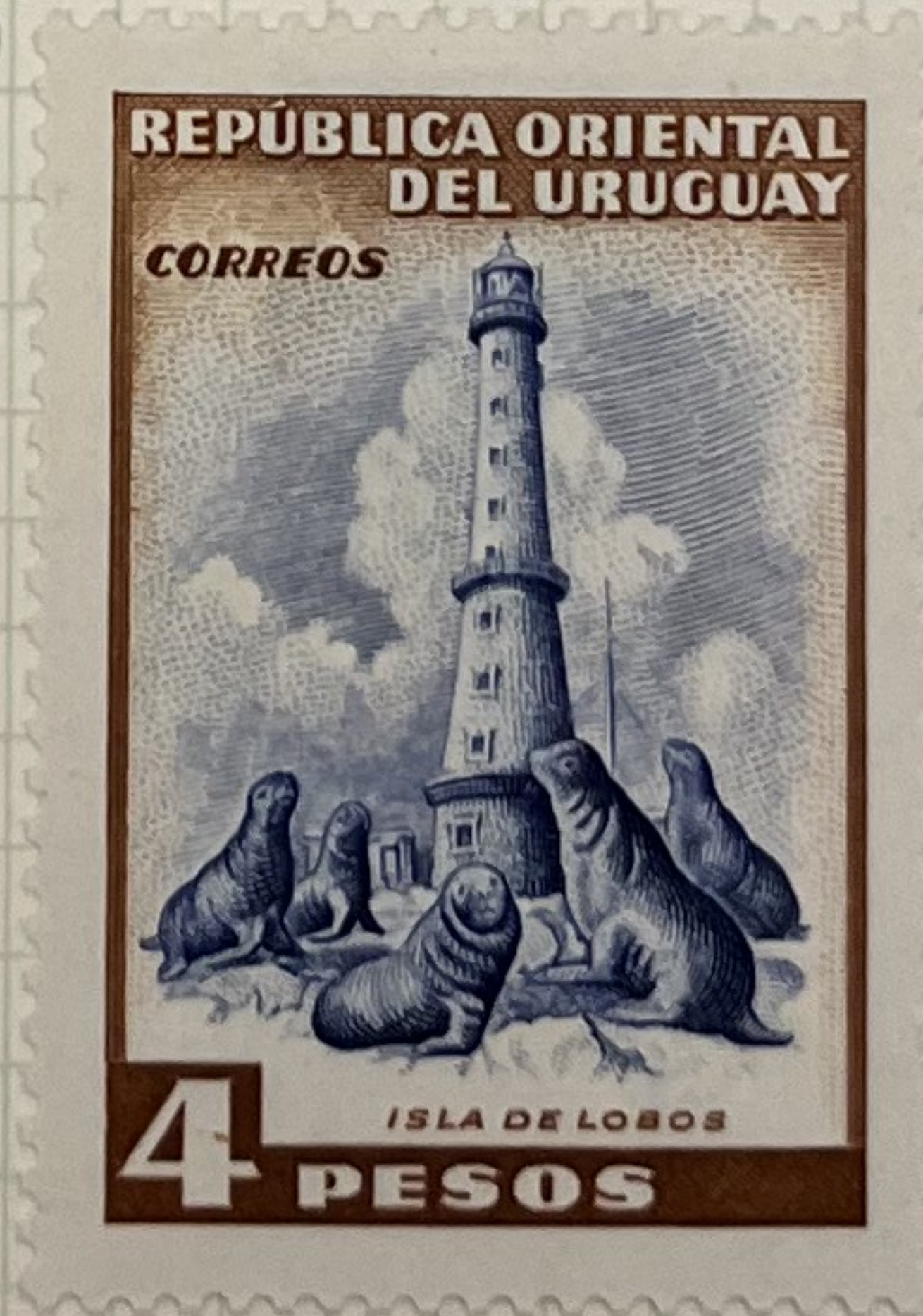

223



274





343



344



56



57



165



172



✓



280





FAMILY: ELEPHANTIDAE

Species: *Loxodonta Africana* *Oxyotis*  
African Bush Elephant

111



23





FAMILY: ELEPHANTIDAE

Species: *Loxodonta Africana Cyclotis*  
African Forest Elephant

167

X was 69



163

8/4/69



35



60



61



62



99



101



03



017



034



035



036



0126



194





FAMILY: ELEPHANTIDAE

Species: *Elaphus Maximus*  
Indian Elephant

141



16-

171



6

141a



95

B5



50-

B35



2-

B18



8-

J35



85-

J44



85-



FAMILY: TAPIRIDAE

Species: Tapirus Indicus  
Malayan Tapir

136



1331



167



B1



136

a



35-

478





142, 172  
142a



10

12

B6, B19



8

B36

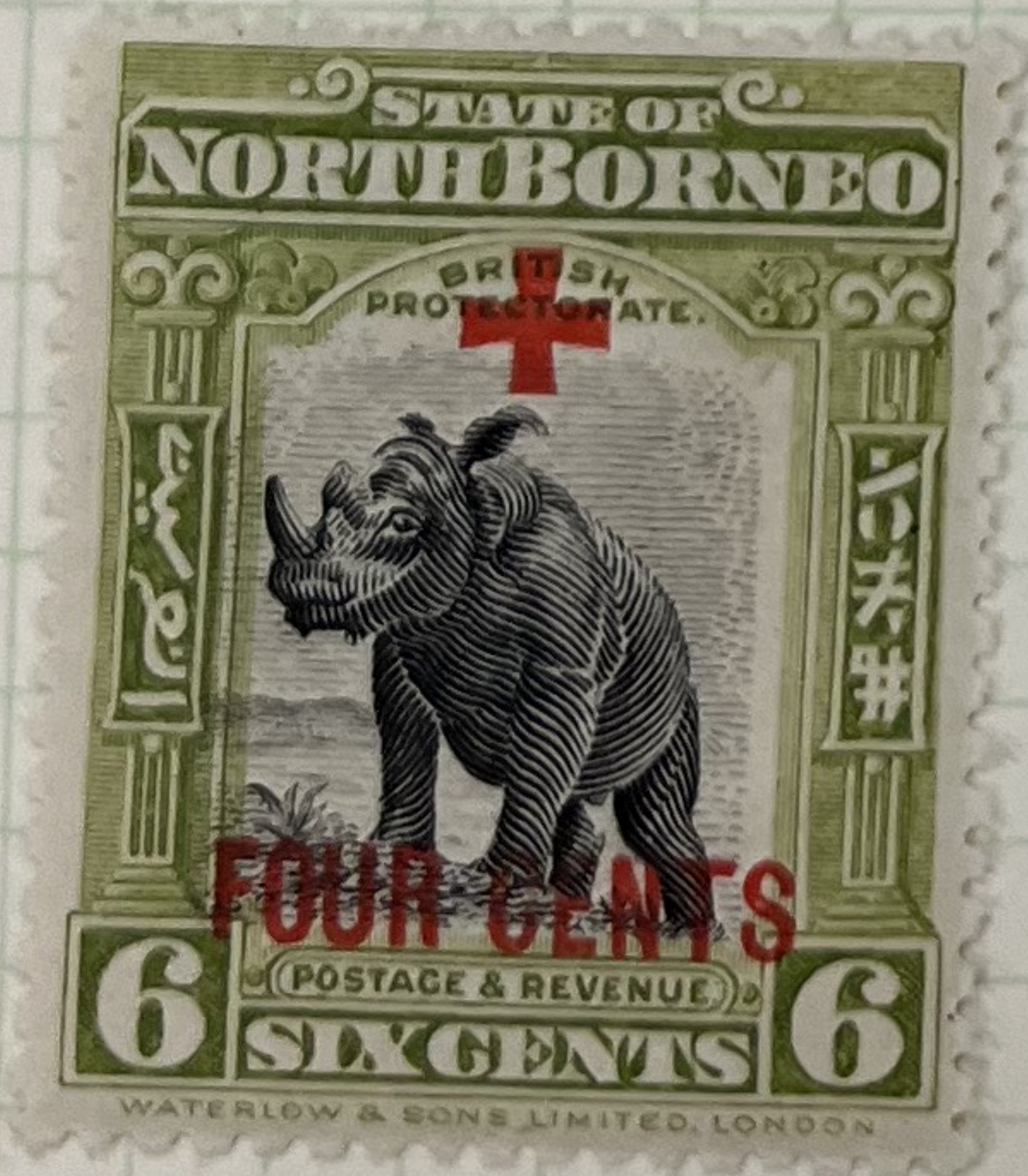

J36



J45



18

14







A. Monotremes

B. Marsupials



2/2

21-

72

N/C



21-

12-

35-



87-

42

219-







4 51 52 53 97 24









FAMILY: SUIDAE

Species; Sus Barbatus  
Bornean Pig

174, 144

144a



45

26 170

255

20

B8, 21, 38



85

8

3

v com cross 26 255

J38, 47



16

17



FAMILY: CAMELIDAE

Species: Lama Glama  
Llama

20



140



119



342



16



17



18



111



172



60 ✓

251



252



253



109



113



192a



299



192



10 ✓



J1-4



bad color

J1a-4a



J6-10



J7a, 8a

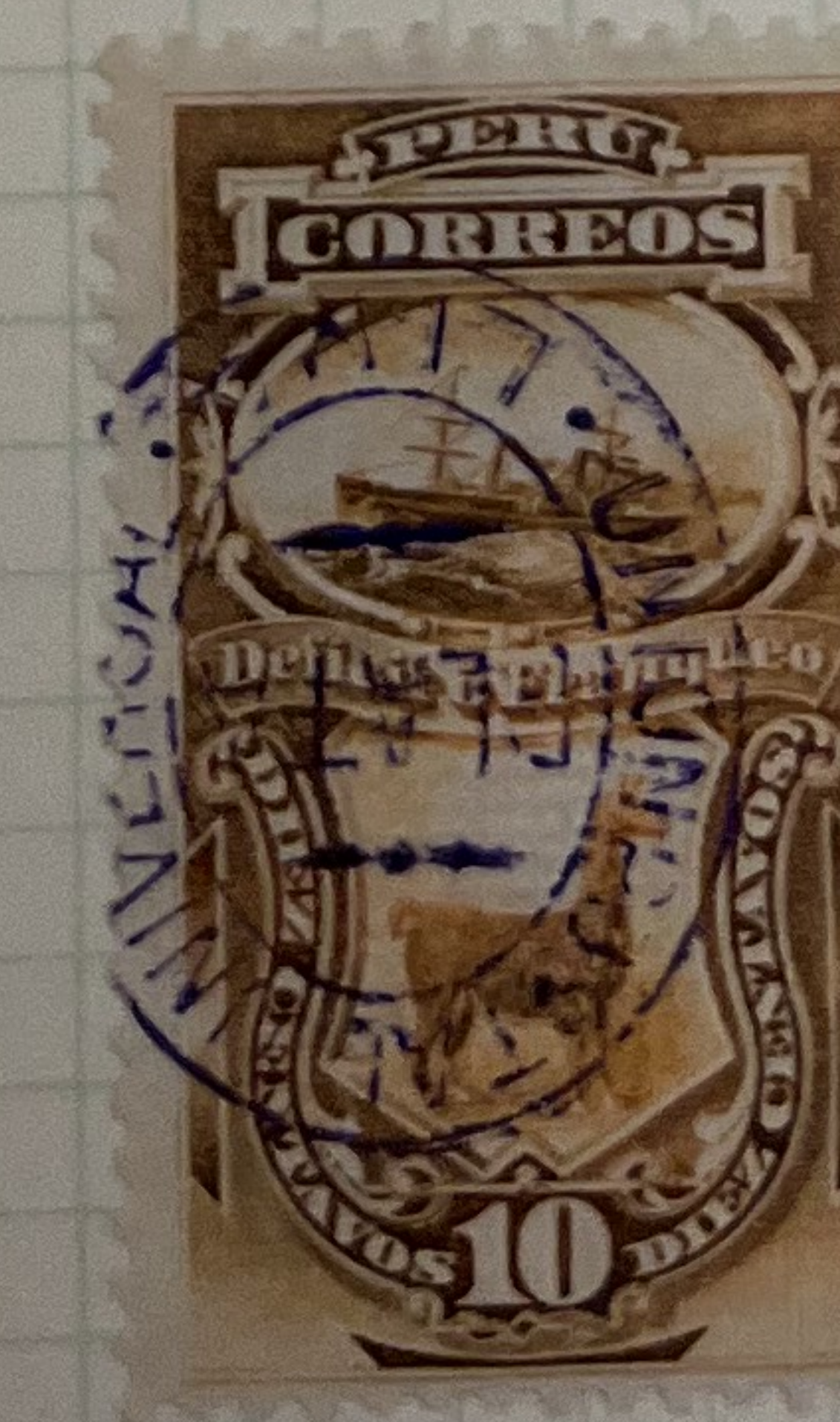

a 24-



02



012



010



158



160



168





56-66





FAMILY: CERVIDAE

SUBFAMILY: CERVINAE

Species: Axis Porcinus

Hog Deer





FAMILY: CERVIDAE

SUBFAMILY: CERVINAE

Species: Cervus Equinus

Malayan Sambar



J11a

275



50



67



52.50

73



74



32.50

71



27.50



152

203D  
238  
239



212



125



325

259, 2



2

371



62

362



85



171-3



174-6



52

35

171-3 a



174-6 a



26

242



246



248





16



35'





















FAMILY: GIRAFFIDAE

SUBFAMILY: GIRAFFINAE

Species: Okapia Johnstoni

Okapi





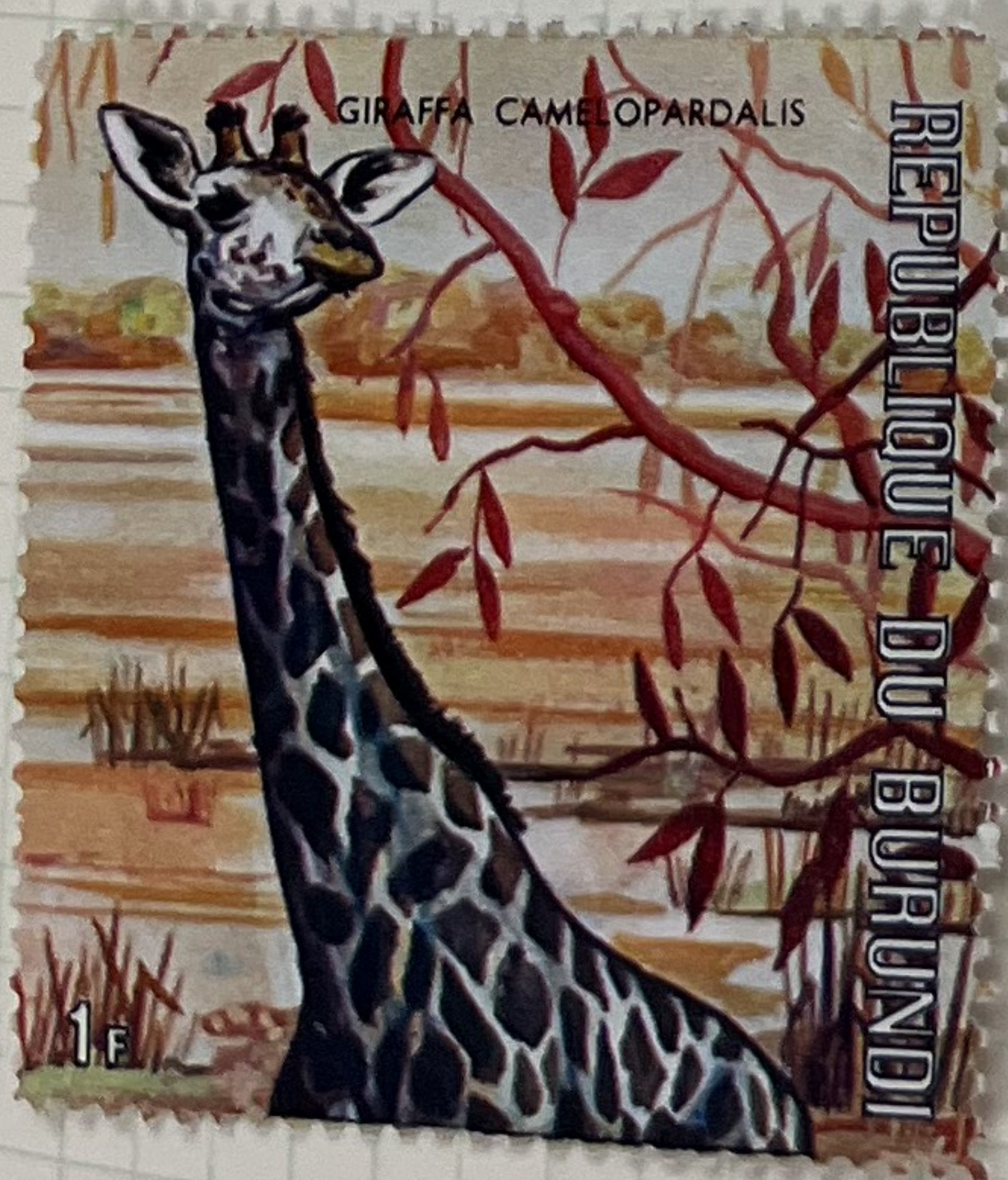







FAMILY: URSIDAE

Species: Thalarctos Maritimus

Polar Bear

6



7



6A



36



37



53-6





104-110





322



1918









115



174



NK207



20-



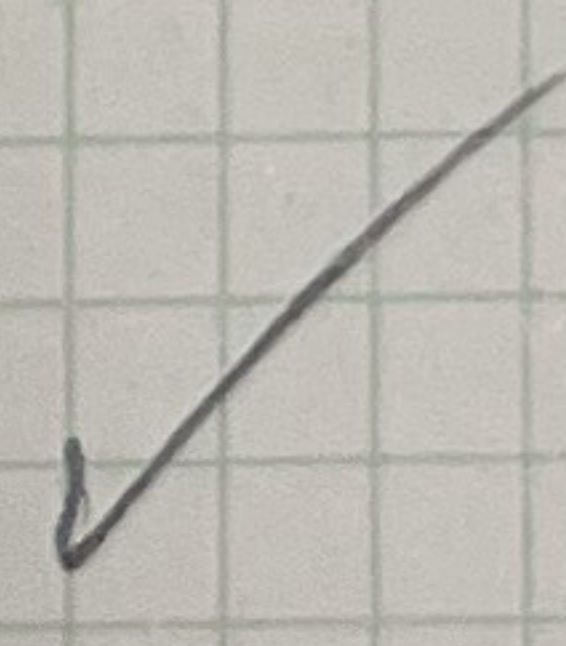



STERN ESSAYS





FAMILY: FELIDAE

Species: Panthera Leo

163



21

B 45



27

31



31

35



19

06



62

012



42



PROOFS

91-100





FAMILY: FELIDAE

SPECIES: PANTHERA LEO

23, 24

25, 26

27



115

72-77



95



FAMILY: FELIDAE

43, 45



SPECIES: PANTHERA LEO

46, 47



48, 49, 50





FAMILY: FELIDAE

60-64



59-

83-87



47-



FAMILY: FELIDAE

31-3



SPECIES: PANTHERA TIGRIS

34, 35



36



68-



FAMILY : FELIDAE

DUPLICATES

36



1895

SPECIES : PANTHERA TIGRIS

31-35



1891-4

31

32



34

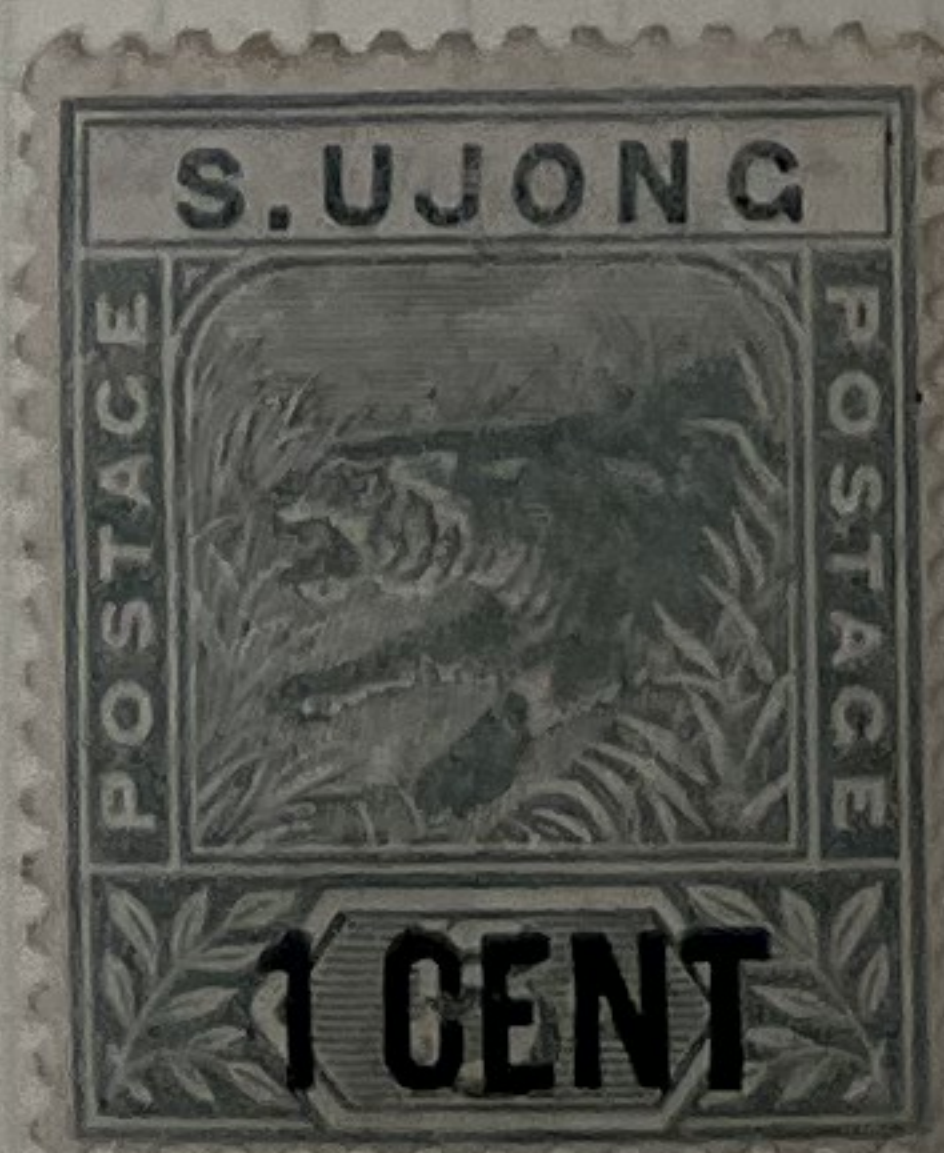

58



FAMILY: FELIDAE

SPECIES: PANTHERA PARDUS

38-46



sp 18



FAMILY: FELIDAE

Species: Panthera Onca  
Jaguar

267



268



2825



2889



206



676





572-86 Price



Barbuda  
10 93

Price

20-



Style 102a

(MM)

447-52 Price 32.60



351-64

Price



C3-19 Price X 2



176-306

Price





NH

CO5-7 Price

22<sup>50</sup>



NH

528-33 Price

36-



160-74 Price

Price

24<sup>25</sup>



G&K  
Style 102BK

175-82 Price

Price



NH

146-59 Price

Price

26<sup>95</sup>



G&K  
Style 102BK

112-22 Price

Price



Made in Germany



129,130 Price 28<sup>00</sup>



Style 102BK

44<sup>65</sup> Price



Style 102a

NH 1078-84 Price 26<sup>30</sup>



le 102BK

NH 1131-38 Price 25<sup>45</sup>



G&K Style 102BK

NH 351-55 Price 28 -



NH 453-58 Price 36<sup>25</sup> 72<sup>00</sup>





LACOMORRIS

C 226-27 Price 30-



245-2489 Price



2239-369 Price



44-55  
56-66 Price



Barbuda

582-86 Price 36.50



Style 102a

323-28 34c  
EMIS X 2

68-







*ch Marchon*

SAINT-PIERRE & MIQUELON  
POSTES



REPUBLIQUE DE

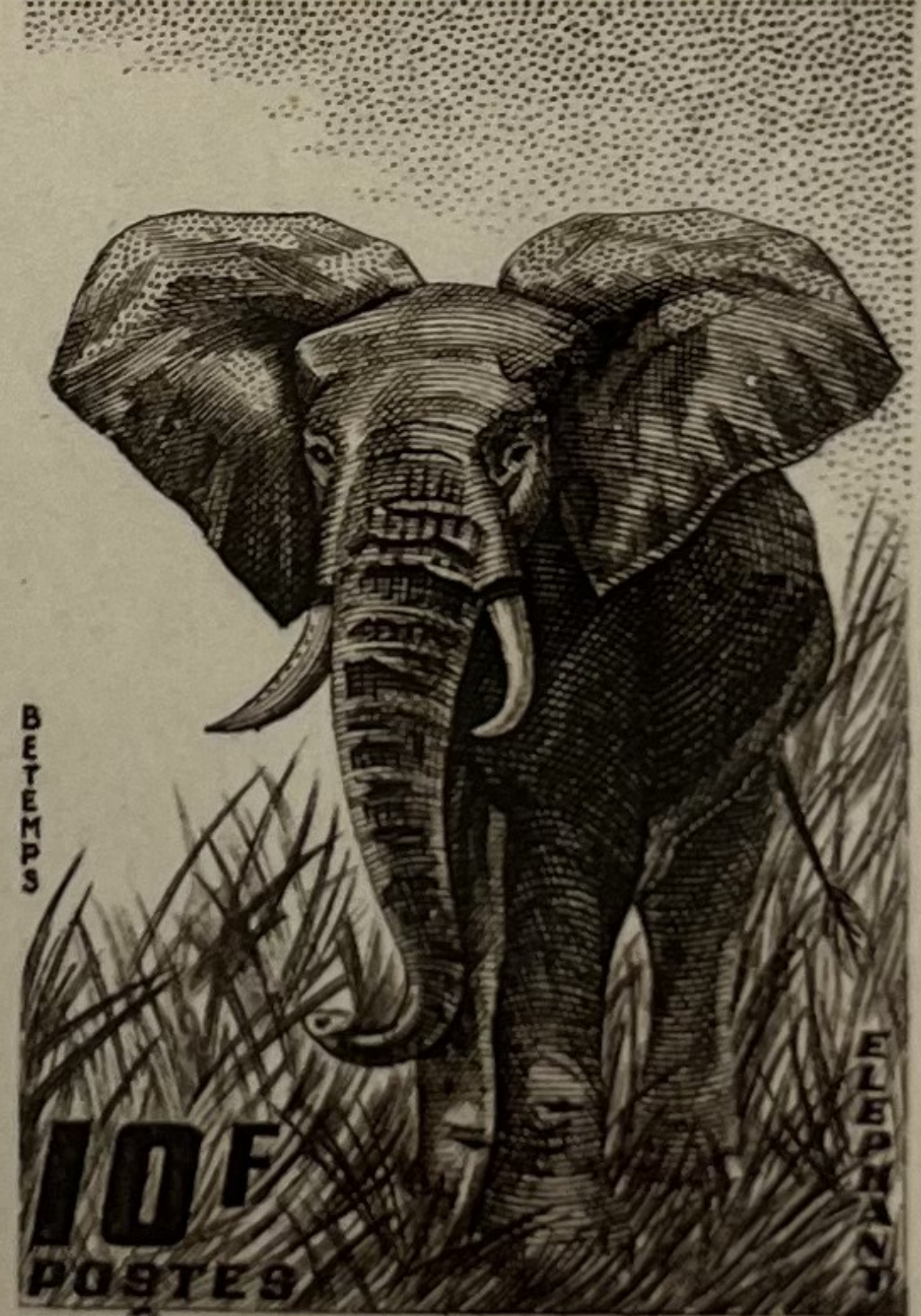

10F  
POSTES  
COTE D'IVOIRE

*A. B. [Signature]*

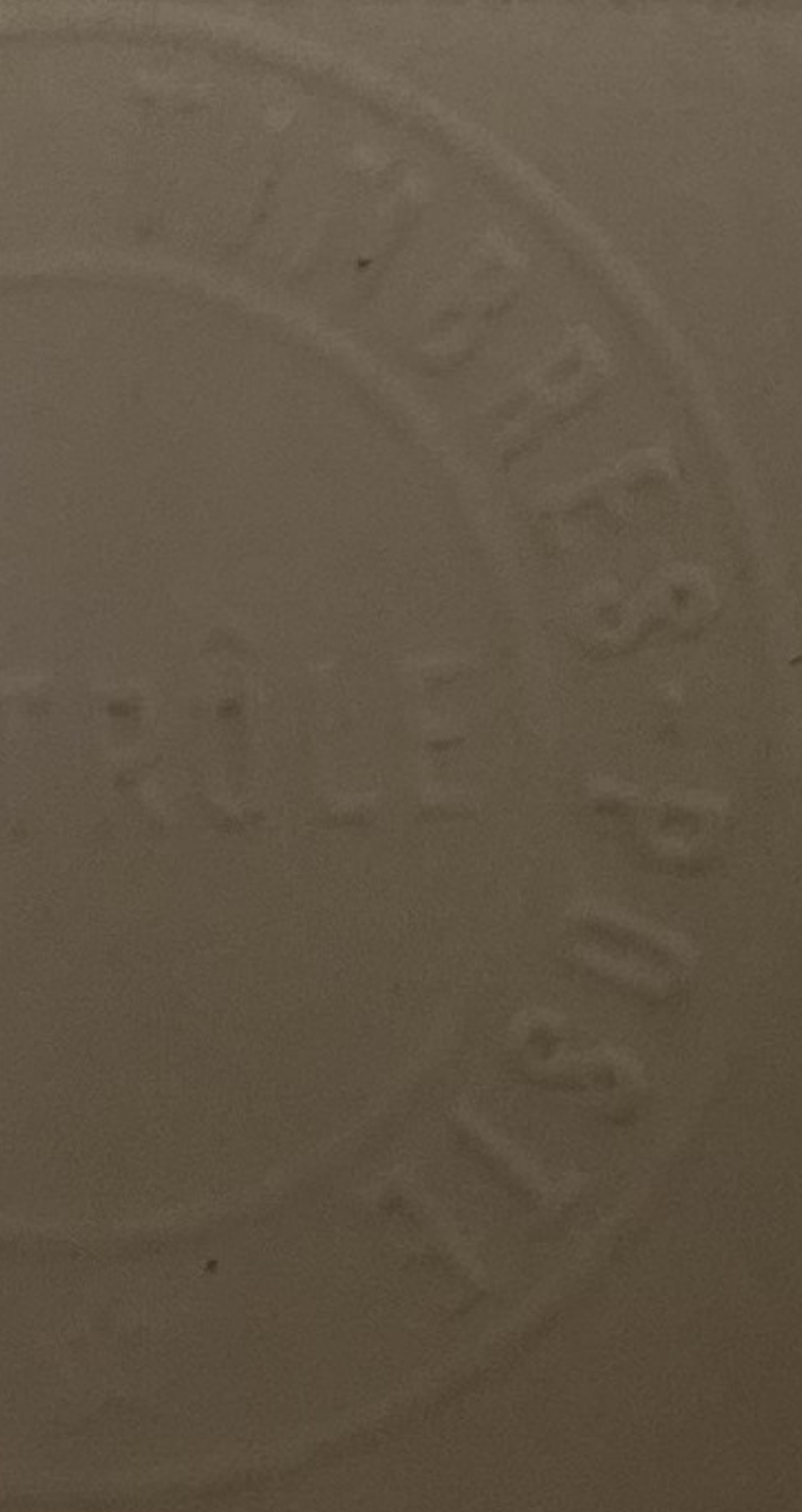











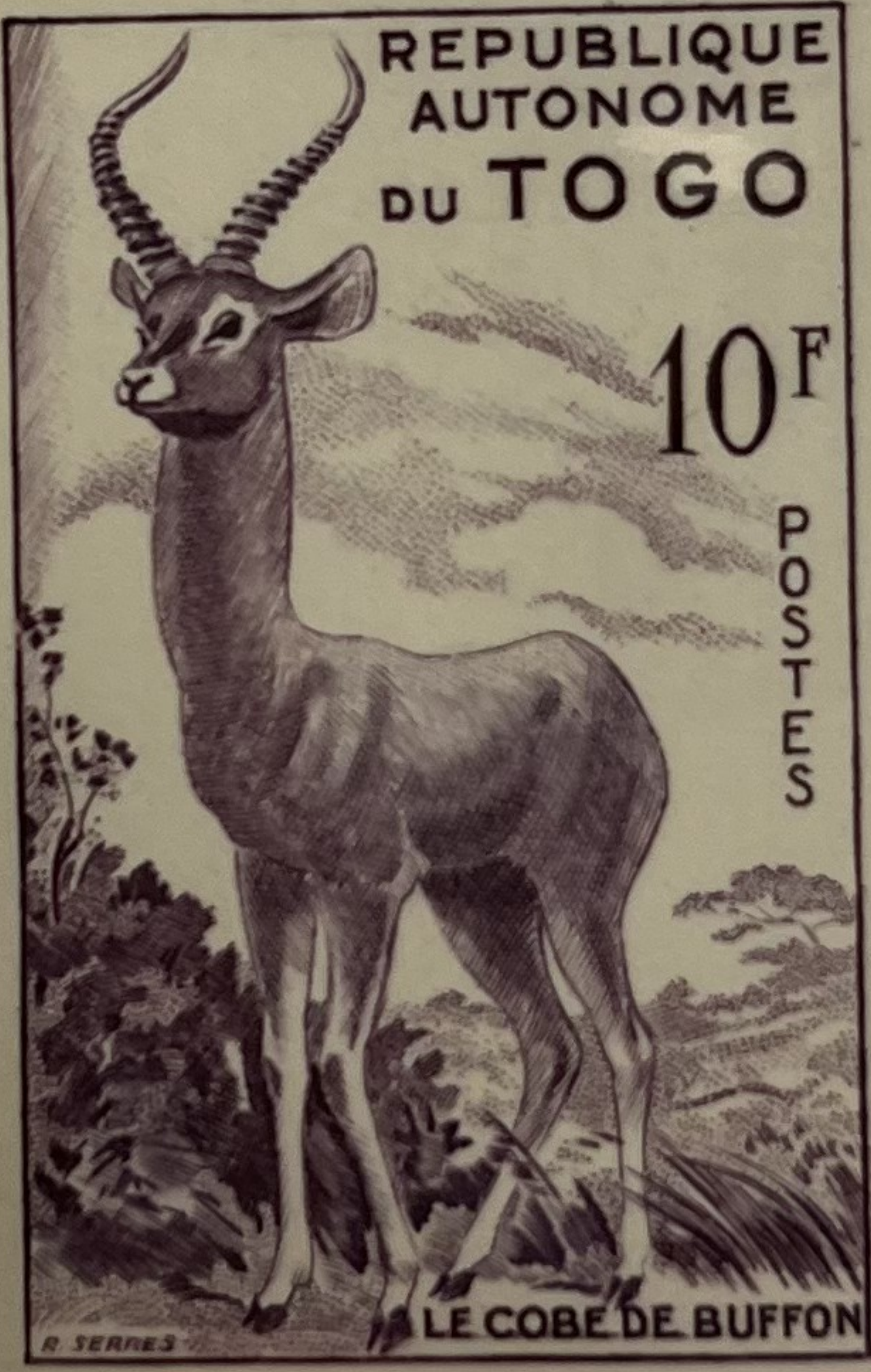



60 74



60 66



79, 79a



79b

85, 91





Price





FAMILY: BOVIDAE

SUBFAMILY: BOVINAE

TRIBE: BOVINI

Species: Bison Bison

American Bison

569





TRIBE : HIPPOTRAGINI

363



SPECIES : HIPPOTRAGUS NIGER  
SABLE ANTELOPE

21



213, 253

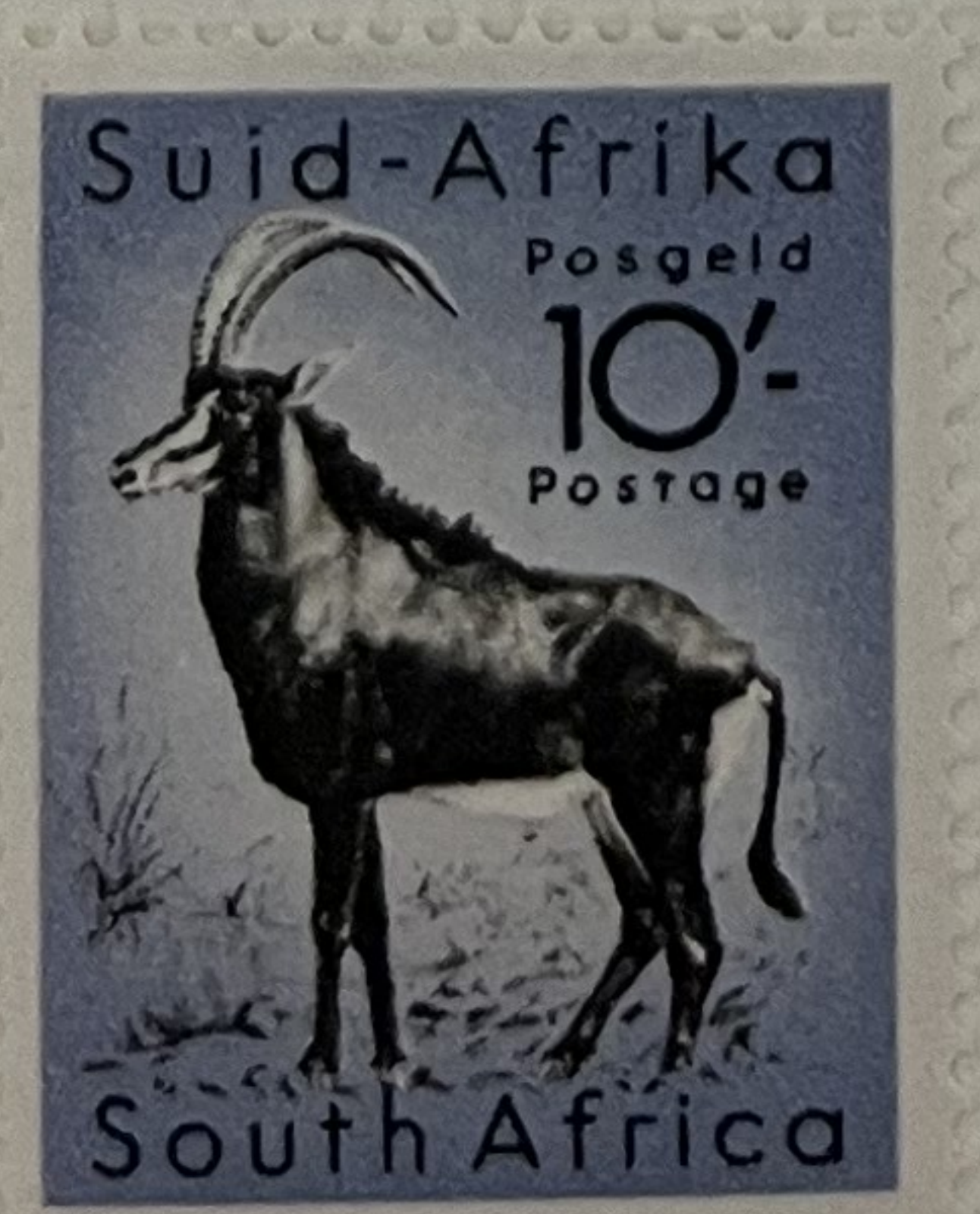



29a

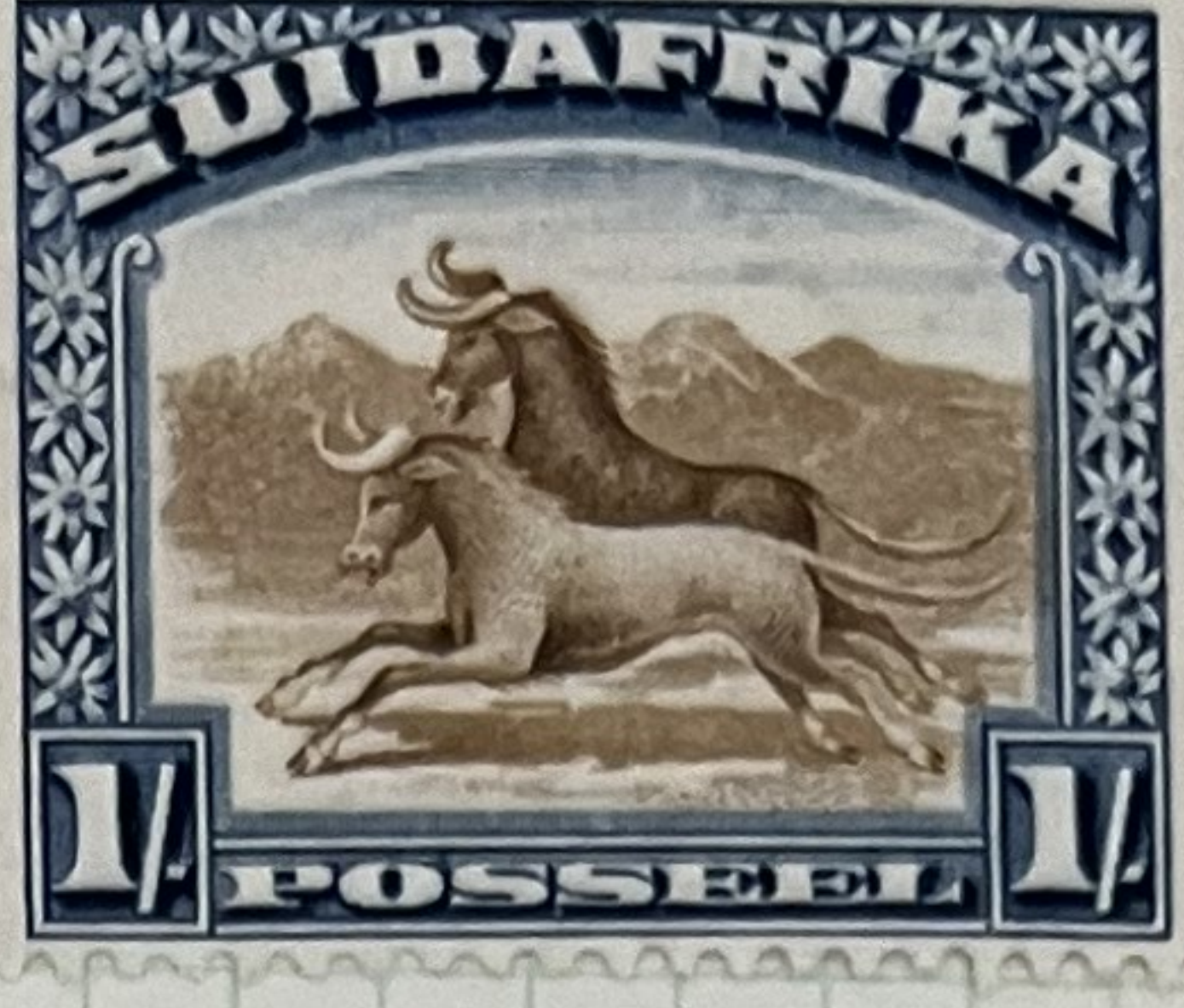

43a

010c

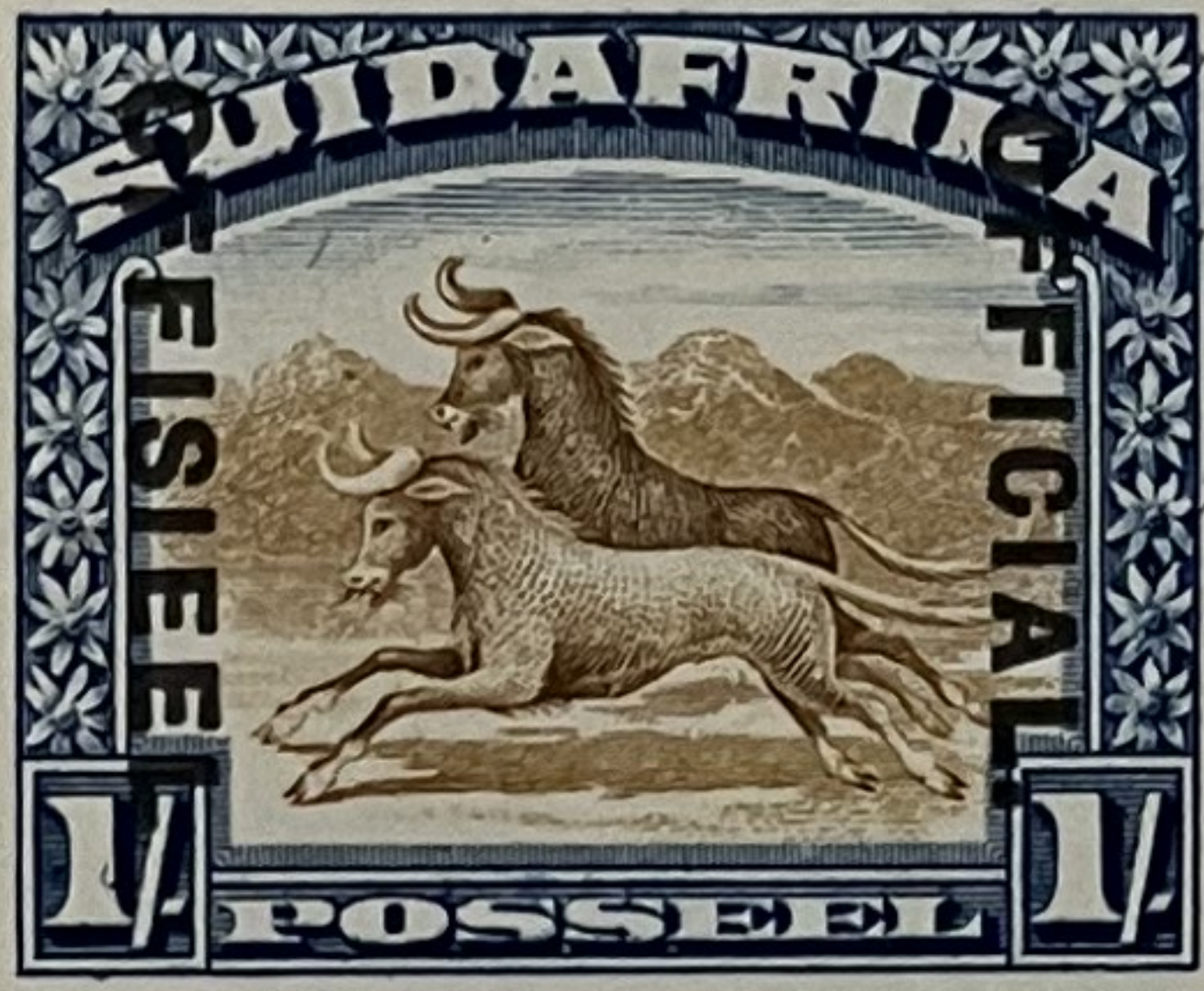

019a

010

40

62c

62e

049a



049c



FAMILY: BOVIDAE

SUBFAMILY: CAPRINAE

TRIBE: RUPRICAPRINI

Species: *Capricornis Sumatraensis*

Serow

