U.S. DEPARTMENT OF AGRICULTURE
VOID AFTER JUNE 30, 1936
1 DOLLAR
MIGRATORY BIRD HUNTING STAMP

U.S. DEPARTMENT OF AGRICULTURE
VOID AFTER JUNE 30, 1939
1
ONE DOLLAR
MIGRATORY BIRD HUNTING STAMP

VOID
AFTER
JUNE 30,
1941
$1
MIGRATORY BIRD HUNTING STAMP
U.S. DEPARTMENT OF THE INTERIOR

VOID AFTER
JUNE 30, 1942
$1
MIGRATORY BIRD
HUNTING STAMP
U. S. DEPARTMENT
OF THE INTERIOR

MIGRATORY · BIRD · HUNTING · STAMP
VOID AFTER JUNE 30, 1947
$1
U.S. DEPARTMENT OF THE INTERIOR

U.S. DEPARTMENT OF THE INTERIOR
Migratory Bird Hunting Stamp
1 DOLLAR
VOID AFTER JUNE 30, 1949

MIGRATORY BIRD HUNTING STAMP
U.S. DEPARTMENT OF THE INTERIOR
$2
VOID AFTER JUNE 30, 1950

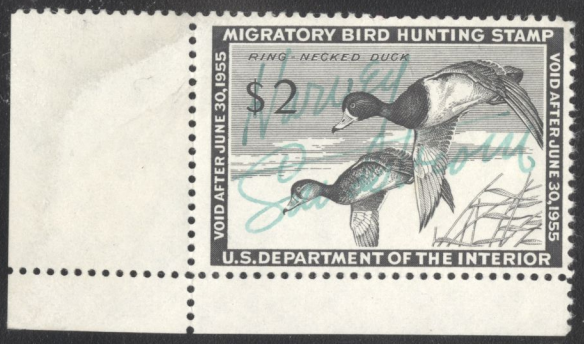
MIGRATORY BIRD HUNTING STAMP
RING-NECKED DUCK
$2
VOID AFTER JUNE 30, 1955
VOID AFTER JUNE 30, 1955
U.S. DEPARTMENT OF THE INTERIOR

VOID AFTER JUNE 30, 1956
$2
BLUE GEESE
U. S. DEPARTMENT OF THE INTERIOR
MIGRATORY BIRD HUNTING STAMP
165282

U. S. DEPARTMENT OF THE INTERIOR
$2
VOID AFTER JUNE 30, 1957
MIGRATORY BIRD HUNTING STAMP
AMERICAN MERGANSER

MIGRATORY BIRD HUNTING STAMP
$2
VOID AFTER JUNE 30, 1958
AMERICAN EIDER
U.S. DEPARTMENT OF THE INTERIOR

MIGRATORY BIRD HUNTING STAMP
CANADA GEESE
$2
VOID AFTER JUNE 30, 1959
U. S. DEPARTMENT OF THE INTERIOR

MIGRATORY BIRD HUNTING STAMP
RETRIEVERS SAVE GAME
VOID AFTER JUNE 30, 1960
$3
U.S. DEPARTMENT OF THE INTERIOR

VOID AFTER JUNE 30, 1962
$3
U.S. DEPARTMENT OF THE INTERIOR
MIGRATORY BIRD HUNTING STAMP
MALLARD BROOD
HABITAT PRODUCES DUCKS

PINTAILS
VOID AFTER JUNE 30, 1963
MIGRATORY BIRD HUNTING STAMP
$3
U.S. DEPARTMENT OF THE INTERIOR

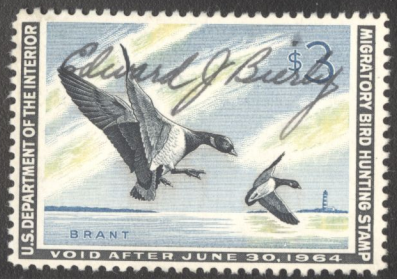
U.S. DEPARTMENT OF THE INTERIOR
$3
MIGRATORY BIRD HUNTING STAMP
BRANT
VOID AFTER JUNE 30, 1964

U. S. DEPARTMENT OF THE INTERIOR
VOID AFTER
JUNE 30,
1944
$1
Walter E. Bohl
MIGRATORY BIRD HUNTING STAMP

VOID AFTER JUNE 30, 1946
O.J. Gromme
$1
MIGRATORY BIRD HUNTING STAMP
U.S. DEPARTMENT OF THE INTERIOR

U.S. DEPARTMENT OF THE INTERIOR
$1
Jack Murray
VOID AFTER JUNE 30, 1948
MIGRATORY BIRD HUNTING STAMP

MIGRATORY BIRD HUNTING STAMP
U. S. DEPARTMENT OF THE INTERIOR
NENE GOOSE
VOID AFTER JUNE 30, 1965
$3
168630

$3
MIGRATORY BIRD HUNTING STAMP
VOID AFTER JUNE 30, 1966
U.S. DEPARTMENT OF THE I

$3
MIGRATORY BIRD HUNTING STAMP
VOID AFTER JUNE 30, 1966
CANVASBACKS
U.S. DEPARTMENT OF THE INTERIOR

$3
MIGRATORY BIRD HUNTING STAMP
VOID AFTER JUNE 30, 1967
U.S. DEPARTMENT OF THE INTERIOR
WHISTLING SWANS

MIGRATORY BIRD HUNTING S
Old Squaws

MIGRATORY BIRD HUNTING STAMP
$3
U.S. DEPARTMENT OF THE INTERIOR
Old Squaws
VOID AFTER JUNE 30, 1968

U. S. DEPARTMENT OF THE INTERIOR
$3
VOID AFTER JUNE 30, 1970
White-Winged Scoters
MIGRATORY BIRD HUNTING STAMP

171169
MIGRATORY BIRD HUNTING STAMP
$3
ROSS'GE
VOID AFTER JUNE 30, 1971
U.S. DEPARTMENT OF THE INTER

MIGRATORY BIRD HUNTING STAMP
$3
ROSS'GEESE
VOID AFTER JUNE 30, 1971
U.S. DEPARTMENT OF THE INTERIOR

U.S. DEPARTMENT OF THE INTERIOR
CINNAMON TEAL
$3
MIGRATORY BIRD HUNTING STAMP

$5
VOID AFTER JUNE 30, 1972
U.S. DEPARTMENT OF THE INTERIOR
EMPEROR GEESE

$5
VOID AFTER JUNE 30, 1973
U.S. DEPARTMENT OF THE INTERIOR
EMPEROR GEESE
MIGRATORY BIRD HUNTING STAMP

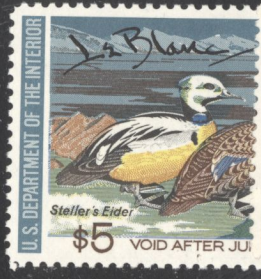
U.S. DEPARTMENT OF THE INTERIOR
Steller's Eider
$5
VOID AFTER JU

U.S. DEPARTMENT OF THE INTERIOR
Steller's Eider
$5
VOID AFTER JUNE 30, 1974
MIGRATORY BIRD HUNTING STAMP

$7.50
MIGRATORY
AND CONS
Ruddy Ducks
U.S. DEPARTMENT O

Conservation Stamp
$15
Migratory Bird Hunting and
Void after June 30, 2004
Snow Geese
U.S. Department of the Interior
DEPARTMENT OF THE INTERIOR
20 X $15.00

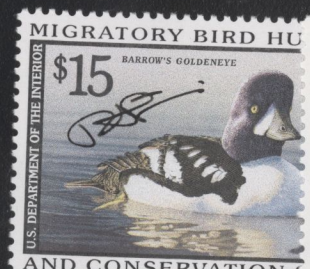
MIGRATORY BIRD HU
U.S. DEPARTMENT OF THE INTERIOR
$15
BARROW'S GOLDENEYE
AND CONSERVATION S

$15
Void after J
MIGRATORY BIRD HUNTING AND CONSERVATION STAMP
Greater Scaup
U.S. DEPARTMENT OF THE

$15
Void after June 30, 20
MIGRATORY BIRD HUNTING AND CONSERVATION STAMP
Greater Scaup
U.S. DEPARTMENT OF THE INTER

$15
Void after June 30, 2000
MIGRATORY BIRD HUNTING AND CONSERVATION STAMP
Greater Scaup
U.S. DEPARTMENT OF THE INTERIOR

U.S. DEPARTMENT OF THE I
$15
Void after June 30, 2001

U.S. DEPARTMENT OF THE INT
$15
Void after June 30, 2001

U.S. DEPARTMENT OF THE I
$15
Void after June 30, 2001

Void after June 30, 2002
U.S. DEPARTMENT OF T

Void after June 30, 2002
MIGRATORY BIRD HUNTING AND CONSERVATION STAMP
Northern Pintail
$15
U.S. DEPARTMENT OF THE INTERIOR

U.S. DEPARTMENT OF THE INTERIOR
Void after June 30, 2003
MIGRATORY BIRD HUNTING AND CONSERVATION STAMP
$15
Black Scoter

$7.50
MIGRATORY BIRD HUNTING AND CONSERVATION STAMP
VOID AFTER JUNE 30, 1982
Ruddy Ducks
U.S. DEPARTMENT OF THE INTERIOR

Migratory Bird Hunting and Conservation Stamp
Void after June 30, 2004
Snow Geese
U.S. Department of the Interior
$15

13/30

89/100 "BRANTS"

/100 "WOODIES"

DEPARTMENT OF THE INTERIOR
20 X $15.00

U.S. DEPARTMENT OF THE INTERIOR
Void after June 30, 2003
Scoter

U.S. DEPARTMENT OF THE
MIGRATORY BIRD HUNTING AND CONSERVATION STAMP
$15
Black

VOID AFTER JUNE 30, 1981
MIGRAT AND CO
Mallards
U.S. DEPARTMENT OF THE INTERIOR
$7.50

U.S. DEPARTMENT OF TH
$5
WOOD DUCK
VOID AFTER JUNE 30, 1975
MIGRATORY BIRD HUNT

U.S. DEPARTMENT OF THE INTERIOR
James P. Fisher
CANVASBACK
VOID AFTER JUNE 30, 1976
$5
MIGRATORY BIRD HUNTING STAMP

$5
MIGRATORY BIRD HUNTING STAMP
U.S. DEPARTMENT OF THE INTERIOR

MIGRATORY BIRD HUNTING AND CONSERVATION STAMP
ROSS' GEESE
U.S. DEPARTMENT OF THE

VOID AFTER JUNE 30, 1979
Hooded Merganser
U.S. DEPARTMENT OF THE INTERIOR
Al Gilbert
MIGRATORY BIRD HUNTING AND CONSERVATION STAMP

Al Gilbert
Hooded Merganser
U.S. DEPARTMENT OF THE INTERIOR
MIGRATORY BIRD HUNTI AND CONSERVATION STA

VOID AFTER JUNE 30, 1979
Hooded Merganser
U.S. DEPARTMENT OF THE INTERIOR
Al Gilbert
MIGRATORY BIRD HUNTING AND CONSERVATION STAMP
$5

MIGRATORY BIRD HUNTING AND CONSERVATION STAMP
GREEN-WINGED TEAL

MIGRATORY BIRD HUNTING AND CONSERVATION STAMP
GREEN-WINGED TEAL

U.S. DEPARTMENT OF THE INTERIOR
VOID AFTER JUNE 30, 1981
MIGRATO AND CON
Mallards
$7.50

MIGRATORY BIRD HUNTI
Al Gilbert Magee
$5
U.S. DEPARTMENT OF THE

VOID AFTER JUNE 30, 1983
$7.50
CANVASBACKS
U.S. DEPARTMENT OF THE INTERIOR
MIGRATORY BIRD HUNTING AND CONSERVATION STAMP

MIGRATORY BIRD HUNTING AND CONSERVATION STAMP
VOID AFTER JUNE 30, 1984
U.S. DEPARTMENT

MIGRATORY BIRD HUNTING AND CONSERVATION STAMP
VOID AFTER JUNE 30, 1984
PINTAILS
U.S. DEPARTMENT OF THE IN

MIGRATORY BIRD HUNTING AND CONSERVATION STAMP
$7.50
U.S. DEPARTMENT OF THE INTERIOR
VOID AFTER JUNE 30, 1985
50TH ANNIVERSARY 19

MIGRATORY BIRD HUNTING AND CONSERVATION STAMP
$7.50
U.S. DEPARTMENT OF THE INTERIOR
VOID AFTER JUNE 30, 1985
50TH ANNIVERSAR

U.S. DEPARTMENT OF THE INTERIOR
$7.50
MIGRATORY BIRD HUNTING AND CONSERVATION STAMP
CINNAMON TEAL • VOID AFTER JUNE 30, 1986

U.S. DEPARTMENT OF
$7.50
CINNAMON TEAL • VOID AFT

MIG
BIRD
CONSE
B. MOORE
Fulvous Whistling Duck
U.S. DEPARTMENT OF THE INTERIOR

BURTON E. MOORE
Fulvous Whistling Duck
U.S. DEPARTMENT OF

MIGRATORY BIRD HUNTING AND CONSERV
VOID AFTER JUNE 30, 1988
$10
U.S. DEPARTMENT OF INTERIOR

MIGRATORY BIRD HUNTING AND CONSERVATION STAMP
VOID AFTER JUNE 30, 1989
$10
Snow Goose
U.S. DEPARTMENT OF THE INTERIOR

MIGRATORY BIRD HUNTING AND CONSERVATI
VOID AFTER JUNE 30, 1989
$10
Snow Goose
U.S. DEPARTMENT OF THE
MIGRATORY BIRD HUNTING AND
VOID AFTER JUNE 30, 1989
$10
U.S. DEPARTME
MIGRATORY BIRD HUNTING AND CONSERVATION STAMP
$12.50
U.S. DEPARTMENT OF THE
MIGRATORY BIRD HUNTING CONSERVATION STAMP
$12.50
U.S. DEPARTMENT
U.S. DEPARTMENT OF THE INTERIOR
VOID AFTER JUNE 30, 1991
$12.50
Black Bellied Whistling Duck
MIGRATORY BIRD HUNTING AND CONSERVATION STAMP

U.S. DEPARTMENT OF THE INTERIOR
VOID AFTER JUNE 30, 1991
$12.50
MIGRATORY BIRD HU
MIGRATORY BIRD HUNTING AND CON
$15
King Eiders
U.S. DEPARTMENT OF TH
MIGRATORY BIRD HUNTING AND CONSERVATION STAMP
$15
VOID AFTER JUNE 30, 1992
U.S. DEPARTMENT OF THE
MIGRATORY BIRD HUNTING AND CONSERVATION STAMP
$15
VOID AFTER JUNE 30, 1993
U.S. DEPARTMENT OF THE INTE
U.S. DEPARTMENT OF THE INTERIOR
CANVASBACKS • VOID AFTER JUNE 30, 1994
$15
MIGRATORY BIRD HUNTING AND CONSERVATION STAMP

U.S. DEPARTMENT OF
CANVASBACKS • VOID AFTER JUNE 30, 1994
$15
MIGRATORY BIRD HU
VOID AFTER JUNE 30, 1995
$15
MIGRATORY BIRD HUNTING AND CONS
VOID AFTER JUNE 30, 1995
$15
MIGRATORY BIRD HUNTING AND CO
VOID AFTER JUNE 30, 1995
$15
MIGRATORY BIRD HUNTING A
U. S. DEPARTMENT OF THE INTERIOR
$15
VOID AFTER JUNE 30, 1996
Mallards
MIGRATORY BIRD HUNTING AND CONSERVATION STAMP

195744
U. S. DEPARTMENT C
$15
VOID AFTER JUNE 30, 1996
MIGRATORY BIRD HUNTING AN
U. S. DEPARTMENT O
$15
VOID AFTER JUNE 30, 1996
MIGRATORY BIRD HUNTING AN
U.S. DEPARTMENT OF TH
$15
Surf Scoter
MIGRATORY BIRD HUNTING AND CON
U.S. DEPARTMENT OF THE I
$15
Surf Scoter
MIGRATORY BIRD HUNTING AND CONSERVAT
U.S. DEPARTMENT OF THE INTERIOR
$15
VOID AFTER JUNE 30, 1997
Surf Scoter
MIGRATORY BIRD HUNTING AND CONSERVATION STAMP

MIGRATORY BIRD HUNTING AND C
$15
CANADA GOOSE
U.S. DEPARTMENT OF
MIGRATORY BIRD HUNTING AND C
$15
CANADA GOOSE
U.S. DEPARTMENT OF T
MIGRATORY BIRD HUNTING AND CO
$15
CANADA GOOSE
U.S. DEPARTMENT OF T
MIGRATORY BIRD HU
U.S. DEPARTMENT OF THE INTERIOR
$15
BARROW'S GOLDENEYE
AND CONSERVATION
MIGRATORY BIRD HUNTING
U.S. DEPARTMENT OF THE INTERIOR
$15
BARROW'S GOLDENEYE
VOID AFTER JUNE 30, 1999
AND CONSERVATION STAMP