



REVENUES

PRIVATE DIE PROPRIETARY

COOK & BERNHEIMER

4¢ Blue
WMKD.

W.H. COMSTOCK

1¢ Black
WMKD.



4¢ Black
SILK

4¢ Black
EX. SILK

CURTIS & BROWN



1¢ Black
OLD



2¢ Black
SILK

CURTIS & BROWN MFG. CO.

1¢ Black
PINK

2¢ Black
SILK

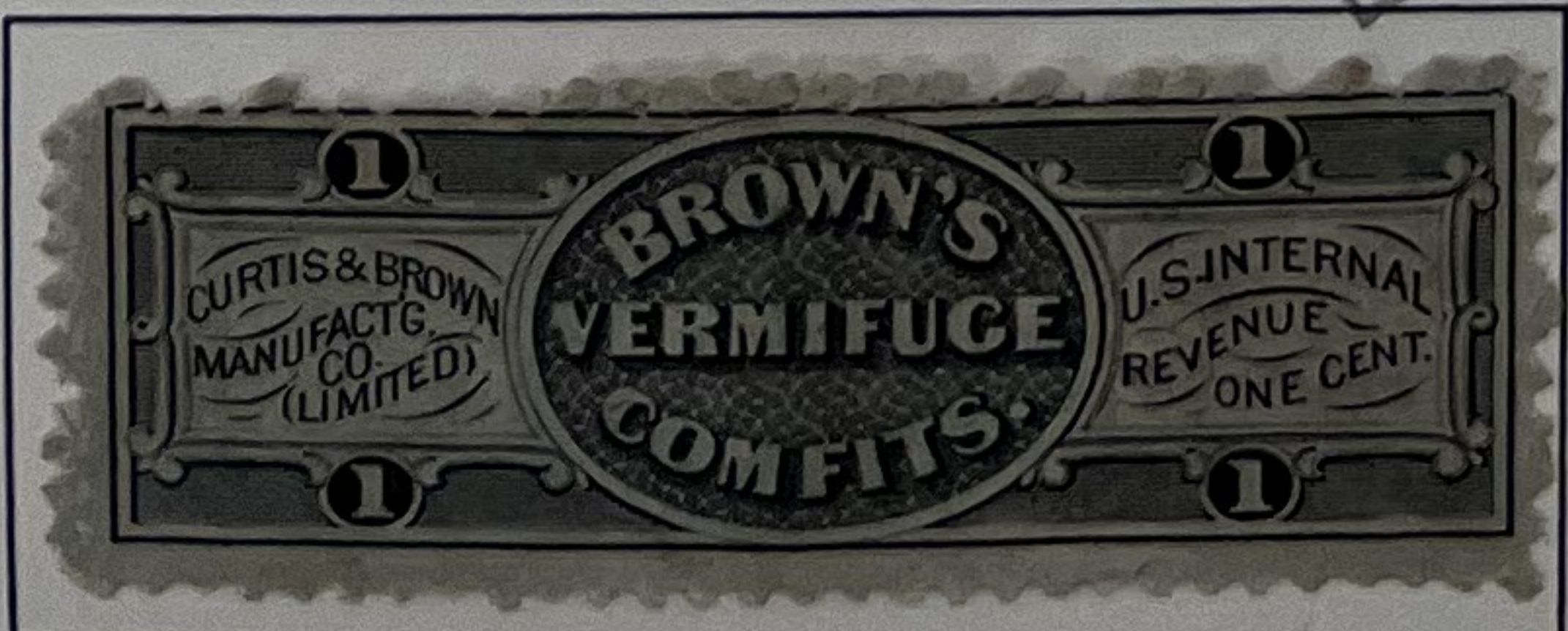

2¢ Black
WMKD.

JEREMIAH CURTIS & SON

1¢ Black

(DIE I)

OLD

1¢ Black

DIE II)

WMKD.



2¢ Black

SILK

2¢ Black

PINK

2¢ Black

WMKD.

DALLEY'S HORSE SALVE



OLD

OLD

4¢ Black

4¢ Black

SILK

EX. SILK

B.A. FAHNESTOCK



1¢ Lake

(IMPERF.)

SILK

FATHER MATHEW
TEMP. & MFG. CO.

A.H. FLANDERS



1¢ Green

(PERFORATED)

SILK

1¢ Green

(PERFORATED)

WMKD.

1¢ Green

(PART-PERF.)

OLD



1¢ Green

(PART-PERF.)

PINK



SETH W. FOWLE & SON

4¢ Black

4¢ Black

4¢ Black

OLD

SILK

WMKD.

4¢ Black
(IMPERF.)
PINK.

4¢ Black
(IMPERF.)
WMKD.



6¢ Black
(IMPERF.)
EX. SILK

© Michael E. Aldrich

S.D. HOWE (DUPONCO'S PILLS)



4¢ Black

SILK

4¢ Red

SILK

4¢ Green

SILK

Handwritten arrows pointing from the S.D. Howe stamp area towards the bottom right section of the page.



REVENUES

PRIVATE DIE PROPRIETARY

S.D. HOWE (ARABIAN MILK)



C.E. HULL & CO.

H.A. INGHAM & CO.

1¢ Black

1¢ Black

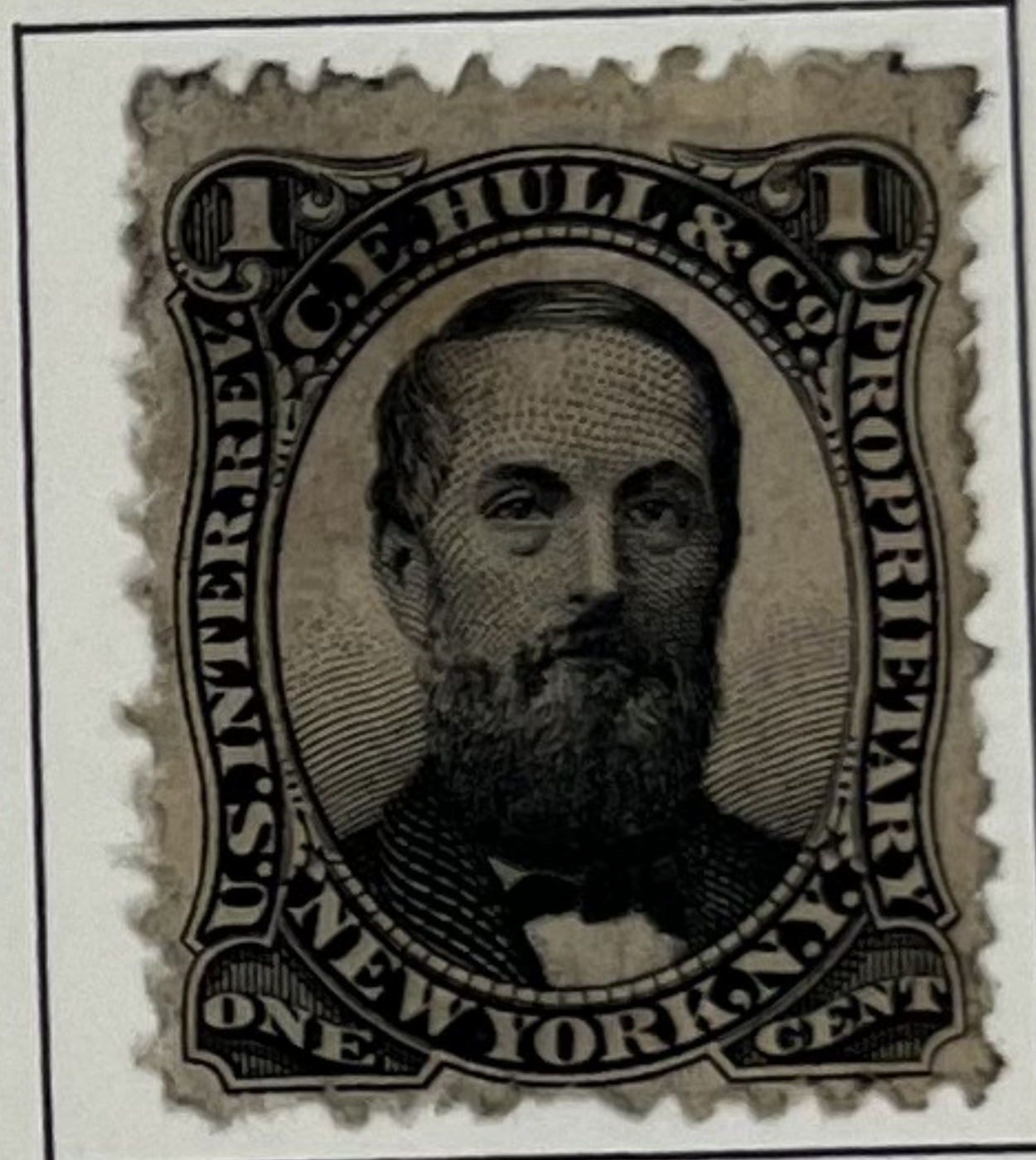
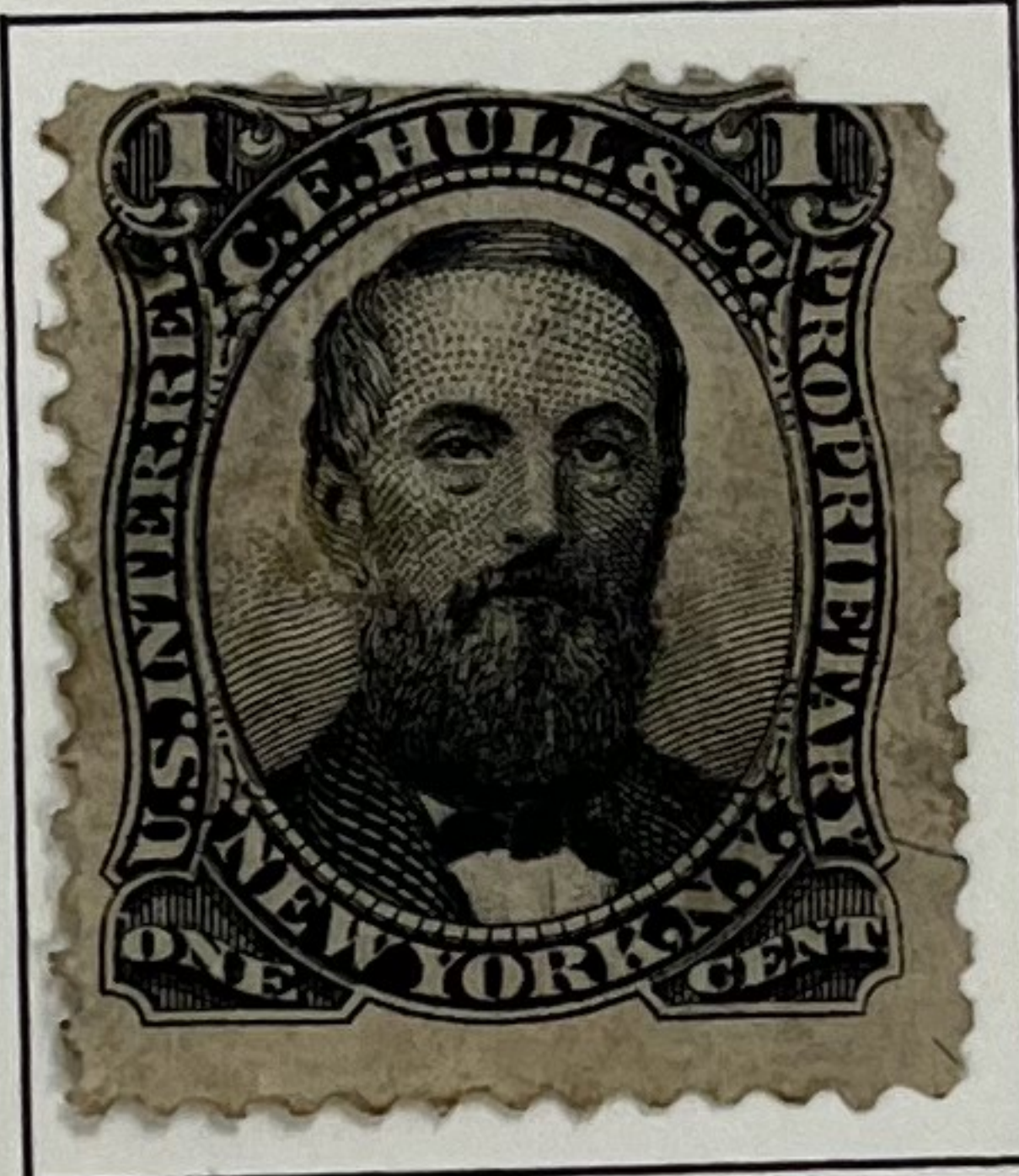

1¢ Black

OLD

SILK

WMKD.

T.J. HUSBAND

2¢ Violet

(IMPERF.)

OLD

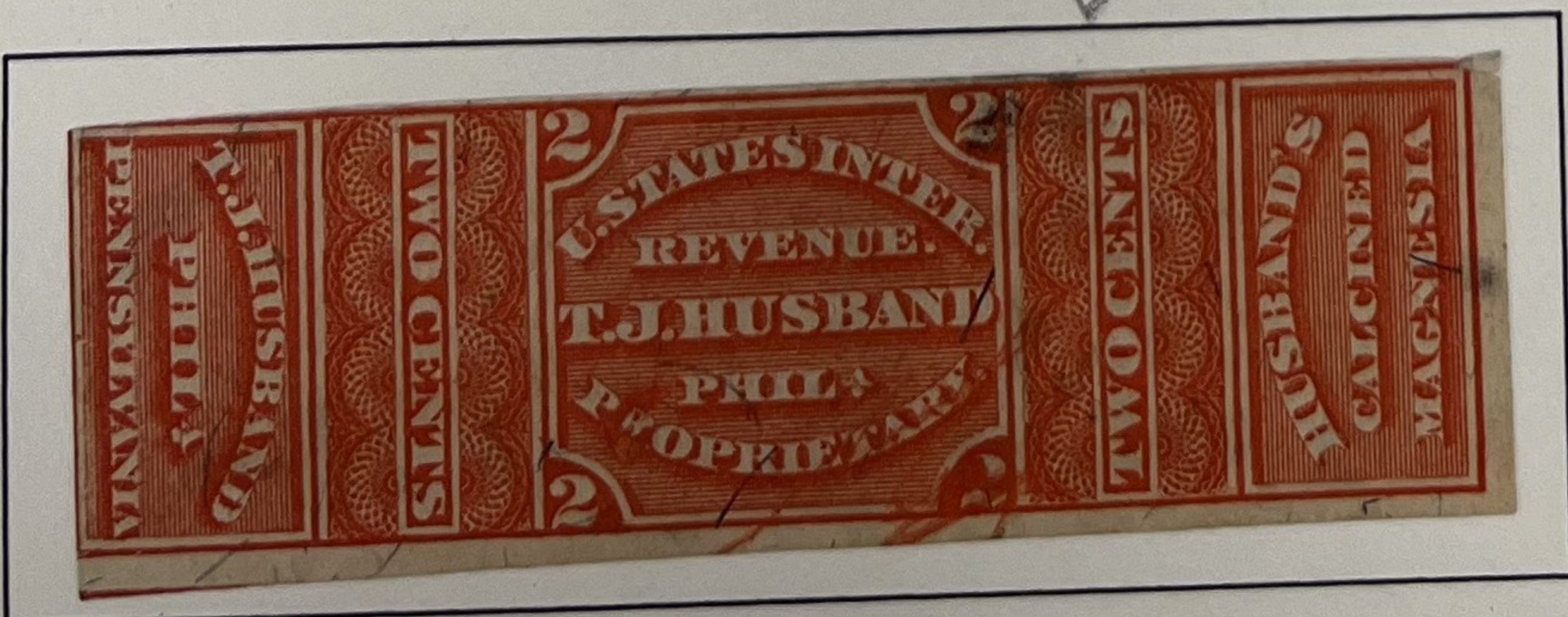

2¢ Vermilion

(IMPERF.)

WMKD.

HUTCHINGS & HILLYER

4¢ Green

(IMPERF.)



REVENUES

PRIVATE DIE PROPRIETARY



D. JAYNE & SON

4¢ Green

(IMPERF.)

WMKD.

1479



1¢ Blue

(DIE CUT)

PINK



2¢ Black

(DIE CUT)

OLD



2¢ Black

(DIE CUT)

PINK



4¢ Green

(DIE CUT)

SILK





REVENUES

PRIVATE DIE PROPRIETARY

DR. KENNEDY

6¢ Black

6¢ Black

LAWRENCE & MARTIN

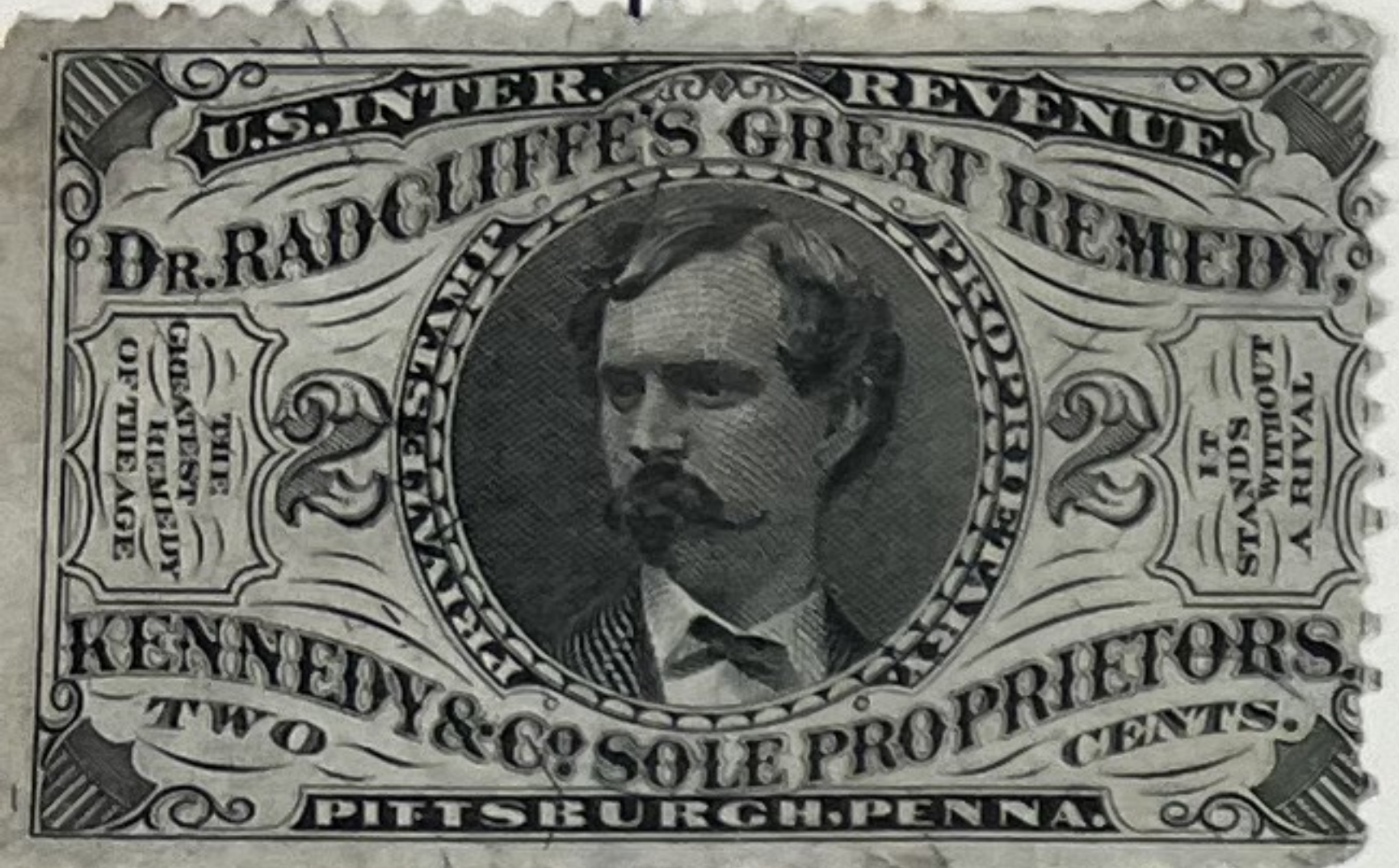
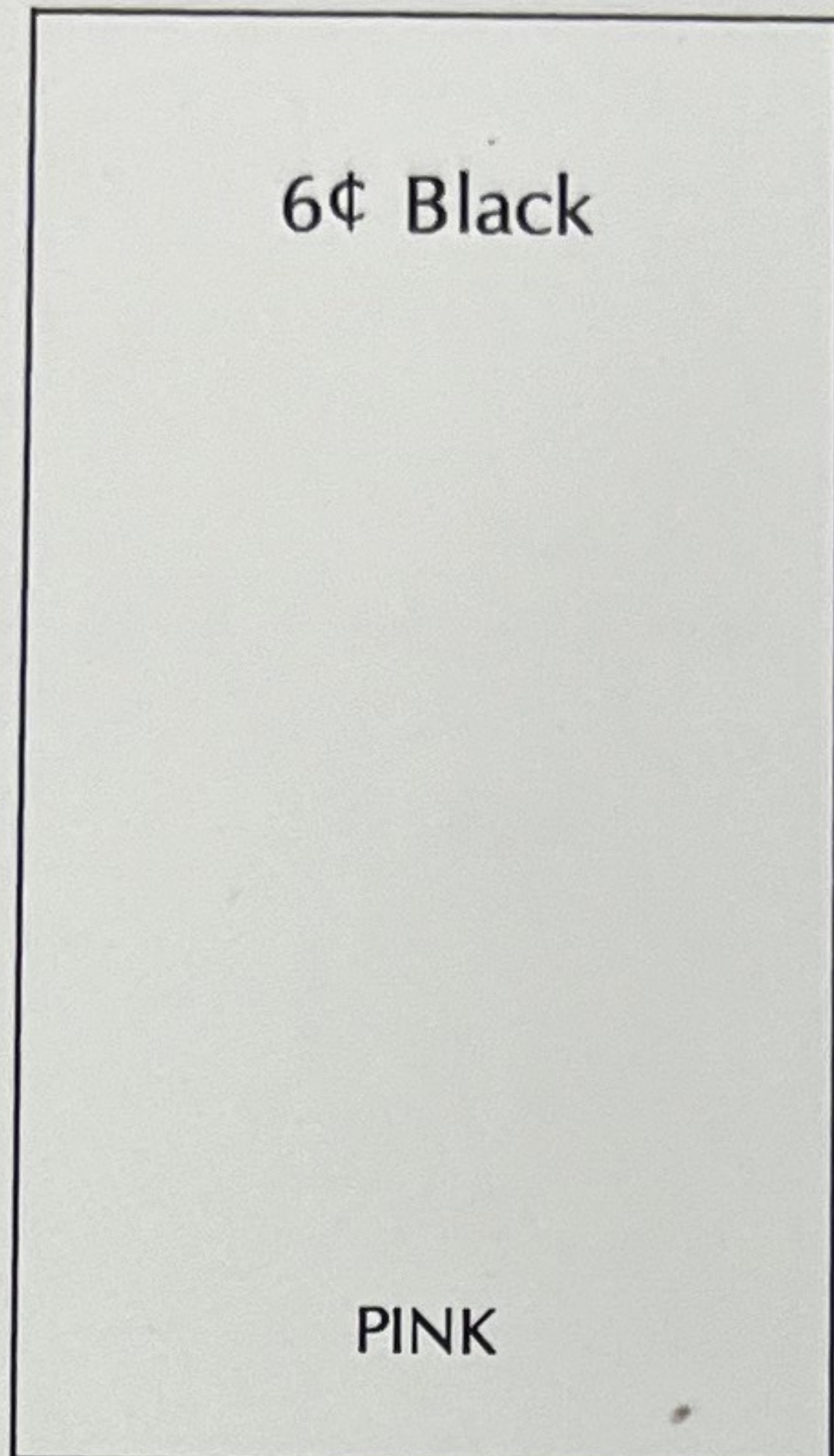
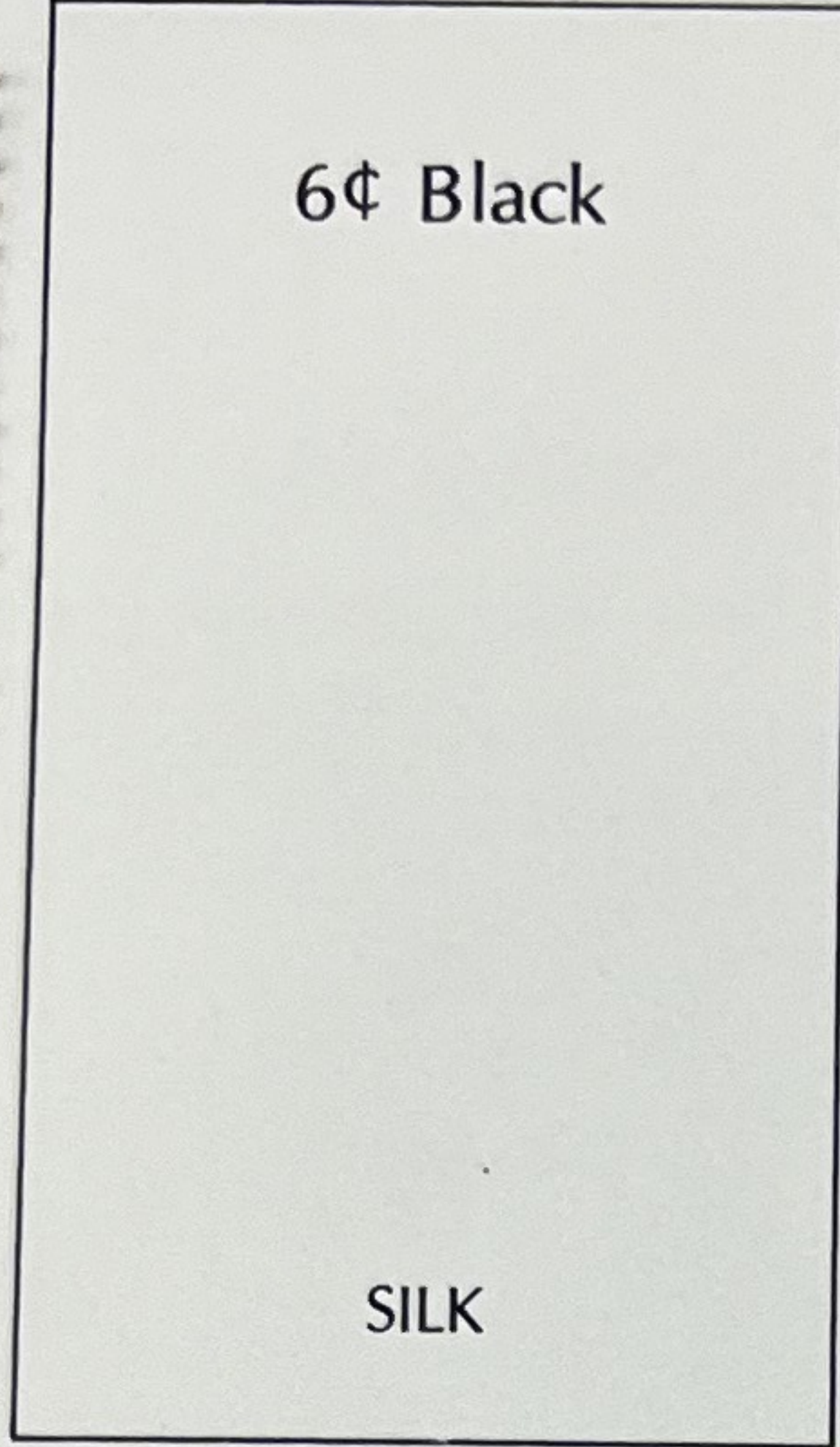

SILK

PINK

KENNEDY & CO.

2¢ Black

2¢ Black

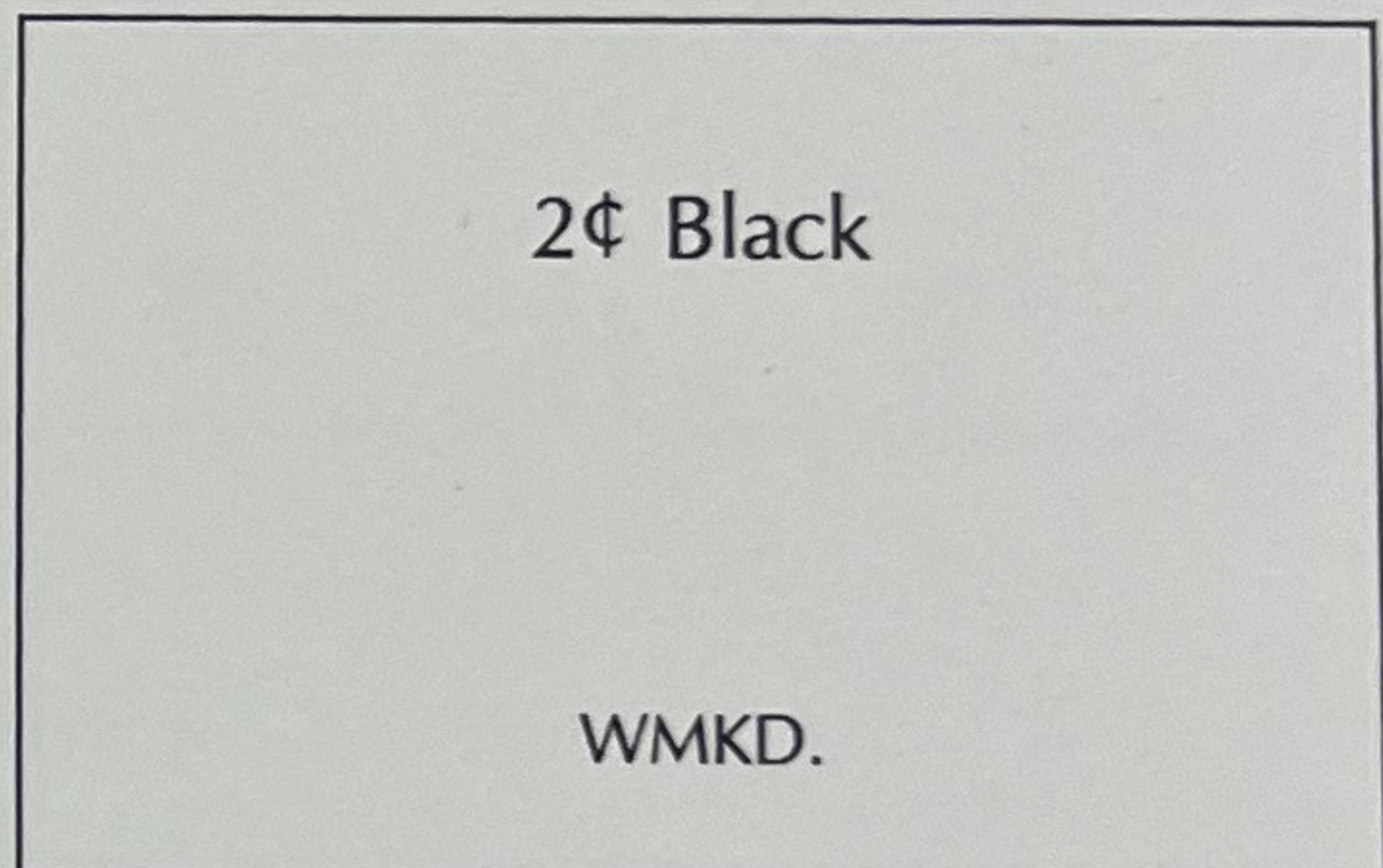
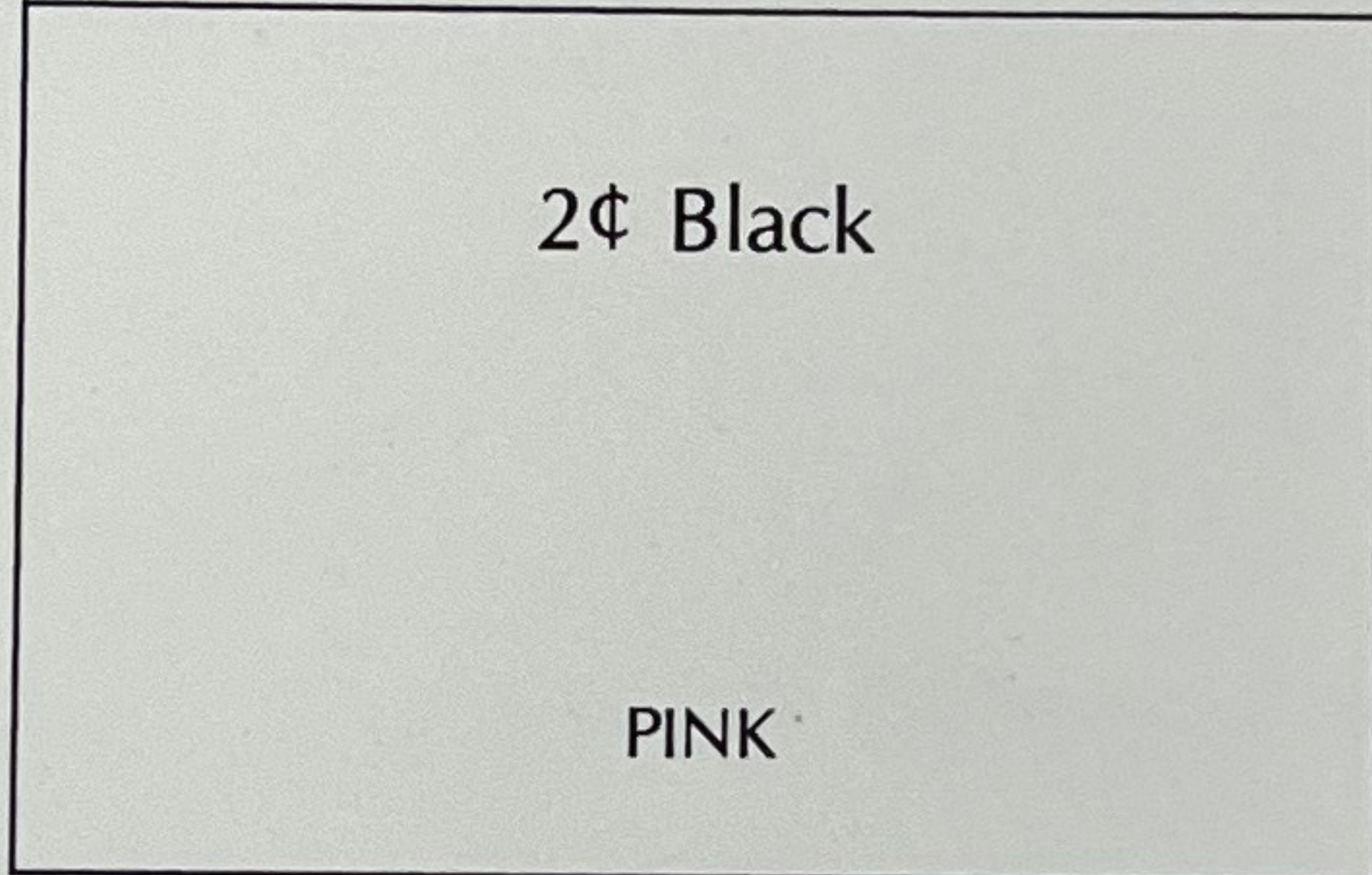

JAS. C. KERR

4¢ Blue

OLD

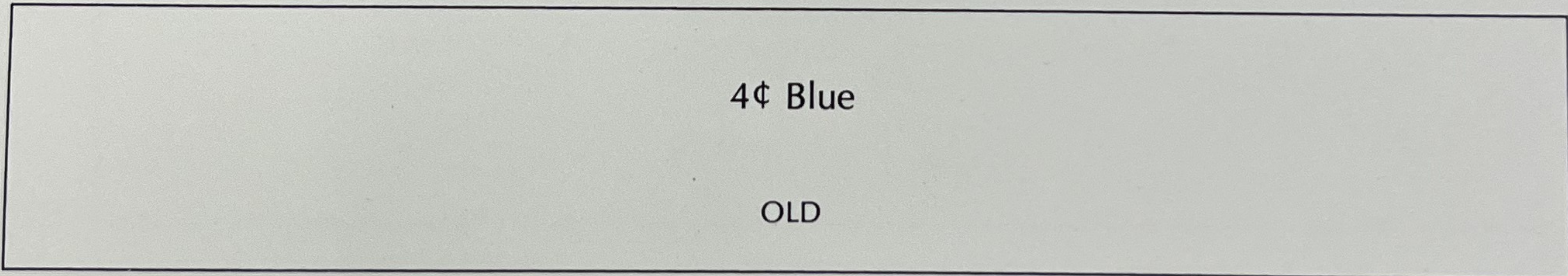

4¢ Blue

WMKD.

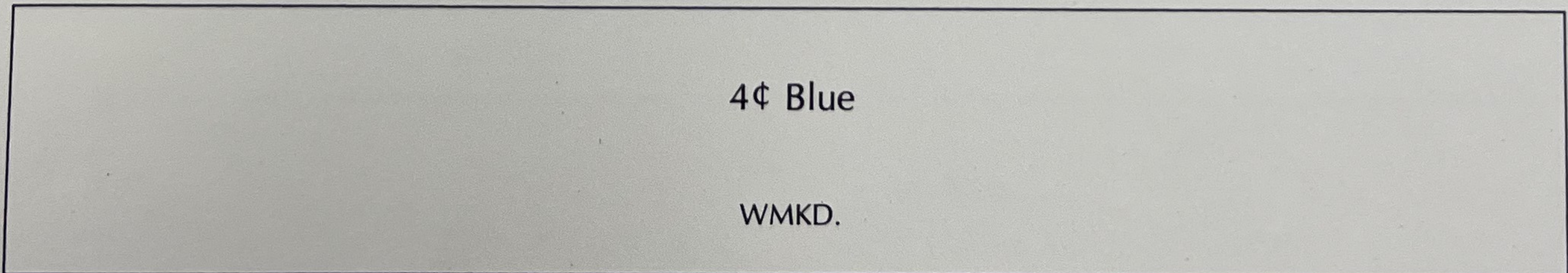

6¢ Black

OLD

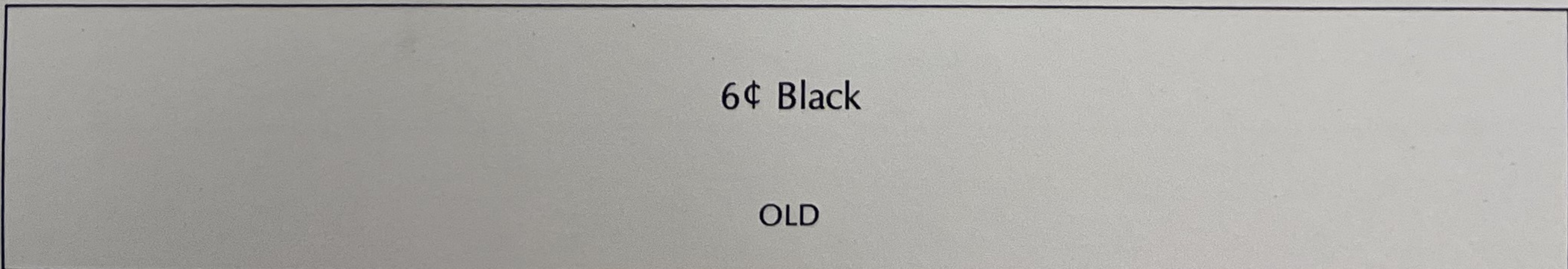

✓✓ 173b

MANSFIELD & HIGBEE



1¢ Blue
(PERFORATED)
SILK

1¢ Blue
(IMPERF. BETWEEN)
SILK

1¢ Blue

(BLOCK OF FOUR)
(IMPERF. BETWEEN)

SILK

S. MANSFIELD & CO.

1¢ Blue
(PERFORATED)
SILK

1¢ Blue
(PERFORATED)
PINK

1¢ Blue
(PERFORATED)
WMKD.



1¢ Blue
(PAIR—IMPERF. BETWEEN)
SILK

1¢ Blue
(PAIR—IMPERF. BETWEEN)
PINK

1¢ Blue
(PAIR—IMPERF. BETWEEN)
PINK

1¢ Blue

(BLOCK OF FOUR)
(IMPERF. BETWEEN)

SILK

1¢ Blue

(BLOCK OF FOUR)
(IMPERF. BETWEEN)

PINK

1¢ Blue

(BLOCK OF FOUR)
(IMPERF. BETWEEN)

PINK

MERCHANTS GARGLING OIL



1¢ Black
SILK

1¢ Black
PINK

1¢ Black
WMKD.

1¢
E



2¢ Green
PINK

2¢ Green
WMKD.

2¢

↗

MISHLER HERB BITTERS CO.

4¢ Black
WMKD.

MOODY, MICHEL & CO.

4¢ Black
(IMPERF.)
SILK

C.C. MOORE

1¢ Vermilion
WMKD.

2¢ Black
SILK

2¢ Black
PINK

2¢ Black
WMKD.

MOREHEAD'S MAGNETIC PLASTER

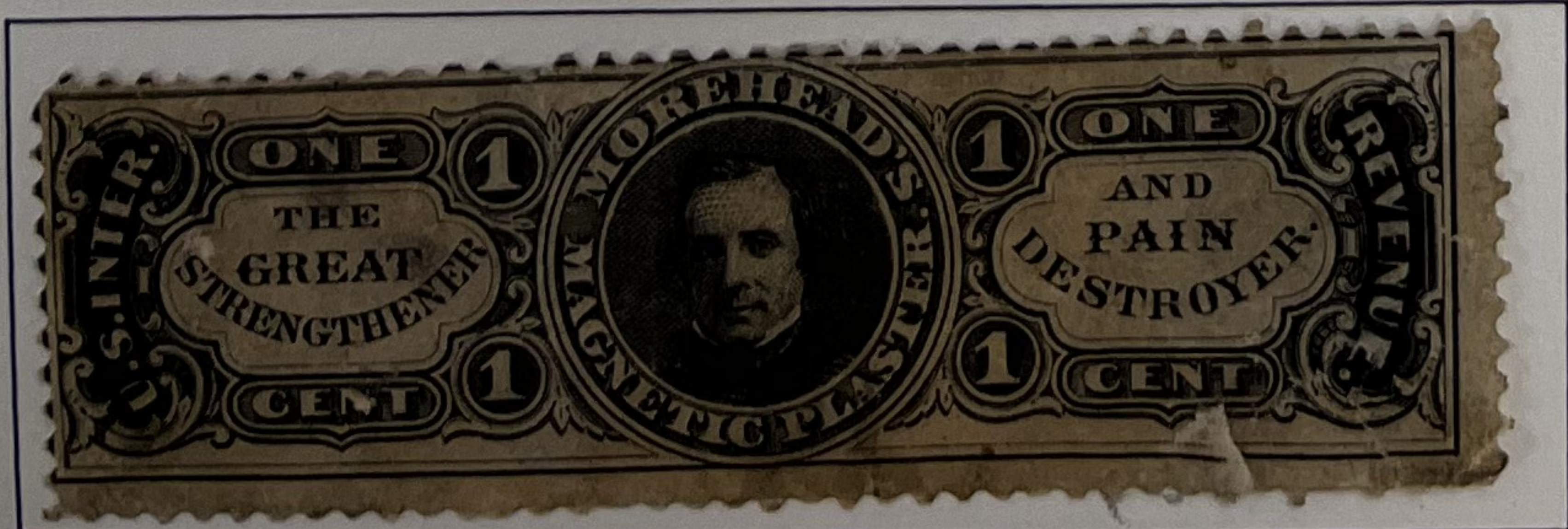

MOREHEAD'S NEURODYN

4¢ Black
OLD



REVENUES

PRIVATE DIE PROPRIETARY

U.S. PROPRIETARY MEDICINE CO.

see

↗

<p>U.S. <i>INTER-REVENUE</i>, <i>INC.</i> ONE CENT, <i>INC.</i> U.S. Proprietary Medicine Company, Cincinnati, Ohio.</p>	<p><i>Dr. C. M. Hobard's</i> <i>REVENUE & MEDICINE,</i> ein für alle Fälle geeignetes Hausmittel zum Abführen</p>		<p><i>DROWNBACKS</i> <i>SCANDINAVIAN</i> <i>BLOOD PILLS.</i></p>	<p>Entered according to act of Congress in the Year 1858 by Dr. C. W. Roback in the Clerks Office of the Southern Dist of Ohio.</p>
---	--	--	--	--

4¢ Black

(IMPERFORATE)

WMKD.



4¢ Black

(DIE CUT)

PINK



REVENUES

PRIVATE DIE PERFUME

GEO. W. LAIRD

LAIRD'S
BLOOM OF YOUTH

THREE CENTS
U.S. INTERNAL REVENUE
PROPRIETARY ART STAMP
PEARL for

GEO. W. LAIRD

Beautifying & Preserving the
COMPLEXION & SKIN.
Prepared by
GEORGE W. LAIRD.

BEWARE OF COUNTERFEITS.
*See that the name (G.W. LAIRD) is stamped
in the glass on the Back of the
Bottle, no other is genuine.*

Price 75 Cents.

Entered according to act of Congress, in the year 1870, by GEORGE W. LAIRD, in the office of the
Librarian of Congress at Washington.

3¢ Black

3¢ Black



5¢ Blue
PINK

5¢ Blue
(ULTRAMARINE)
OLD

CHAS. GOODALL

EAGLE CARD CO.



5¢ Black
OLD



5¢ Black
EX. SILK



JOHN J. LEVY



SAMUEL HART & CO.

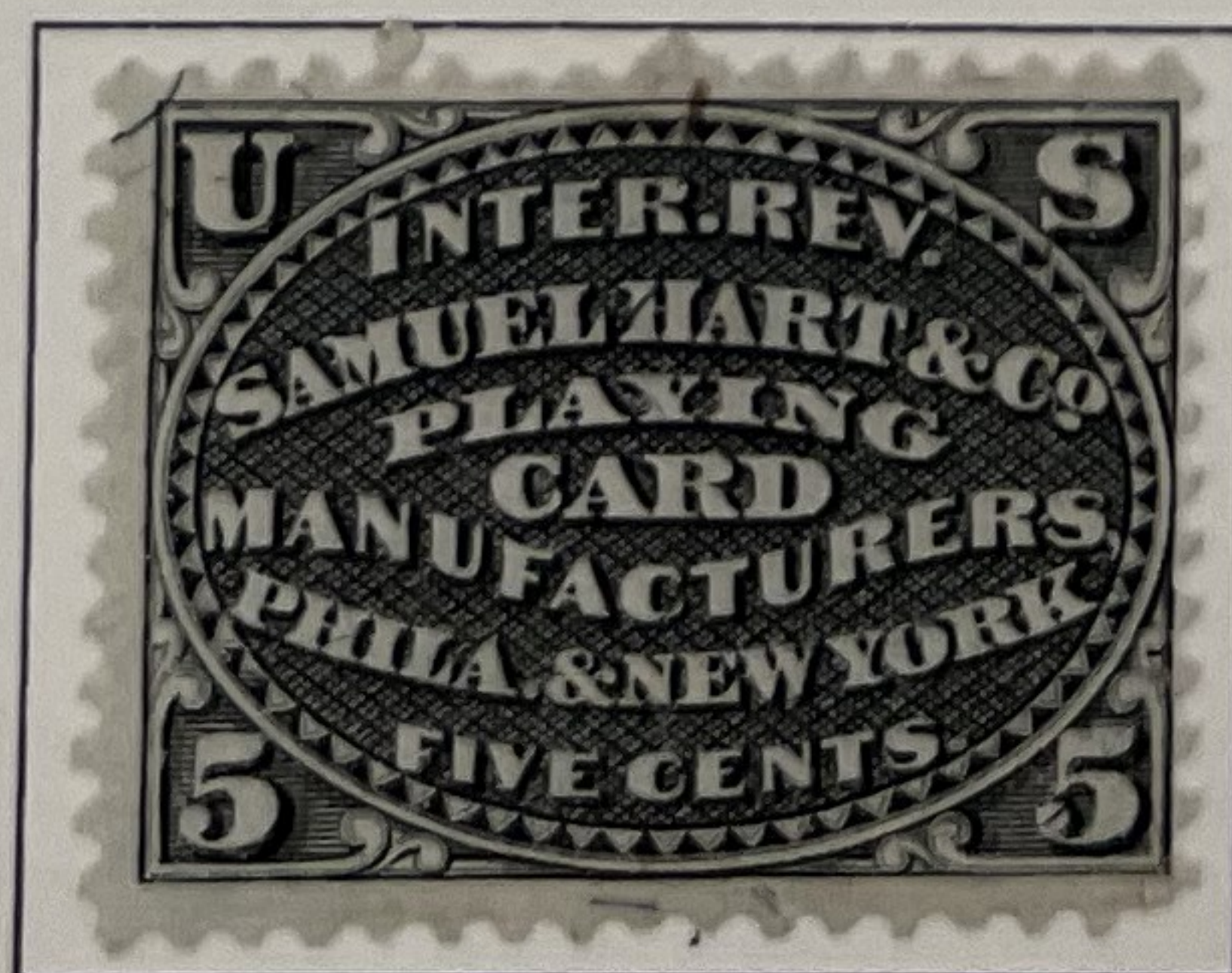

5¢ Black
SILK

5¢ Black
EX. SILK



REVENUES

PRIVATE DIE PLAYING CARDS

LAWRENCE & COHEN



5¢ Green

EX. SILK

VICTOR E. MAUGER & PETRIE



N.Y. CONSOLIDATED CARD CO.

5¢ Black

SILK



PAPER FABRIQUE CO.



5¢ Black

PINK



RUSSELL, MORGAN & CO.

